

PICTURE WINDOW - NON-IMPACT

GENERAL NOTES:

1. THE PRODUCT SHOWN HEREIN IS DESIGNED AND MANUFACTURED TO COMPLY WITH THE FLORIDA BUILDING CODE (FBC), CURRENT EDITION.
2. GLAZING OPTIONS: (SEE SHEET 3)
3. CONFIGURATIONS: "O". ARCHITECTURAL SHAPES INCLUDE, BUT ARE NOT LIMITED TO, THOSE SHOWN ON SHEET 2.
4. DESIGN PRESSURE RATING (SEE SHEET 5):
 -NEGATIVE DESIGN LOADS BASED ON, TESTED PRESSURE AND GLASS TABLES ASTM E-1300-04.
 -POSITIVE DESIGN LOADS BASED ON, TESTED PRESSURE, WATER INFILTRATION TEST PRESSURE AND GLASS TABLES ASTM E-1300-04.
5. ANCHORAGE: THE 33 1/3% STRESS INCREASE HAS NOT BEEN USED IN THE DESIGN OF THIS PRODUCT. SEE SHEET 7 FOR ANCHOR DETAILS. WINDLOAD DURATION FACTOR $C_d=1.6$ WAS USED FOR WOOD ANCHOR CALCULATIONS.
6. NOT APPROVED FOR IMPACT RESISTANCE. IMPACT PROTECTIVE SYSTEM IS REQUIRED IN WIND BORNE DEBRIS REGION.
7. ALL FRAMES FULLY WELDED.
8. SERIES / MODEL DESIGNATION PW-615.
9. THE DESIGNATION X AND O STAND FOR THE FOLLOWING:
O = FIXED SASH
10. SECTION CALLOUTS APPLY TO ALL ELEVATIONS IN A SIMILAR LOCATION.

Custom
WINDOW SYSTEMS
1900 SW 44TH AVE.
OCALA, FLORIDA 34474
WWW.CWS.CC

615 PVC PICTURE WINDOW NON-IMPACT

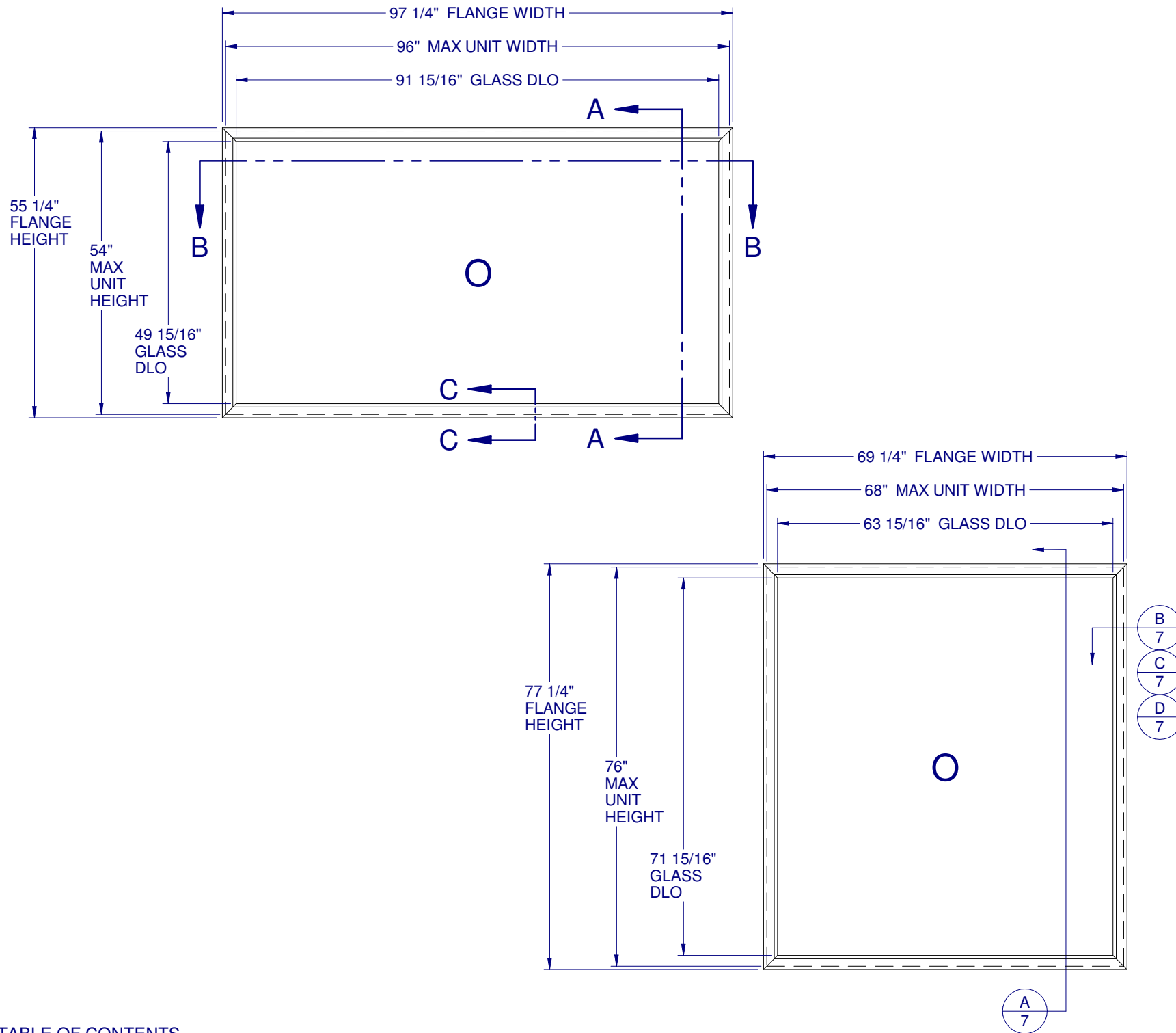

TABLE OF CONTENTS

GENERAL NOTES & ELEVATIONS.....	1
ARCHITECTURAL SHAPES.....	2
GLAZING DETAILS.....	3
SECTION VIEWS & ALT. FRAME.....	4
DP CHART, BOM & EXTRUSIONS.....	5
ANCHOR SCHEDULE & NOTES.....	6
INSTALLATION DETAILS.....	7

MAX. UNIT SIZE	DESIGN PRESSURE RATING	IMPACT RATING
68" x 76"	SEE COMPARATIVE ANALYSIS	NONE
96" x 54"	CHART, SHEET 5	NONE

NO.	DESCRIPTION:	BY:	DATE:
A	UPDATED PER 2014 FBC	EMK	03/24/15

REVISIONS

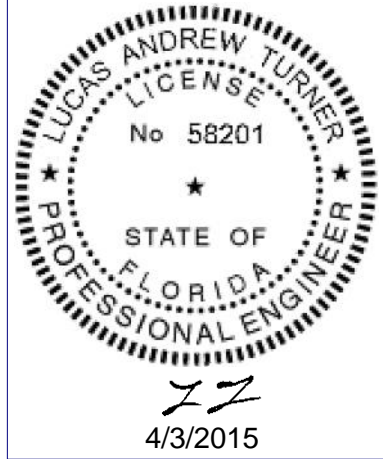

LUCAS A. TURNER, P.E.
FL PE # 58201
1239 JABARA AVE.
NORTH PORT, FL 34288
PH. 941-380-1574

SHEET DESCRIPTION:
GENERAL NOTES AND ELEVATIONS

DRAWN BY: ADE	DATE: 09/05/14
DWG #: CWS-944	REV.: A
SCALE: 1:25	SHEET 1 OF 7

**615 PVC
PICTURE WINDOW
NON-IMPACT**

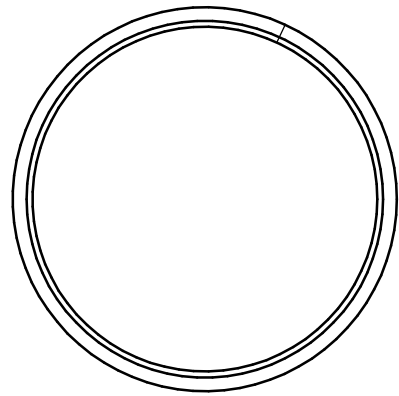

FULL CIRCLE

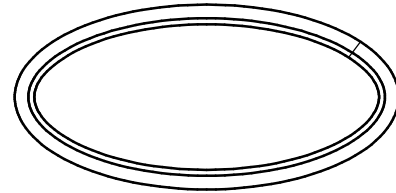

FULL ELLIPSE (OVAL)

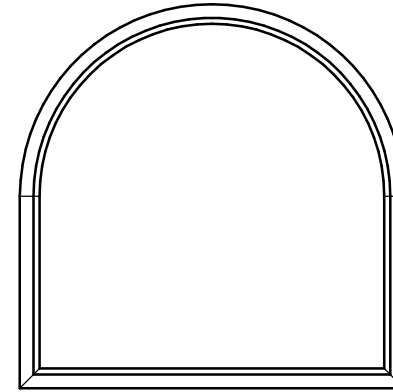

TOMBSTONE

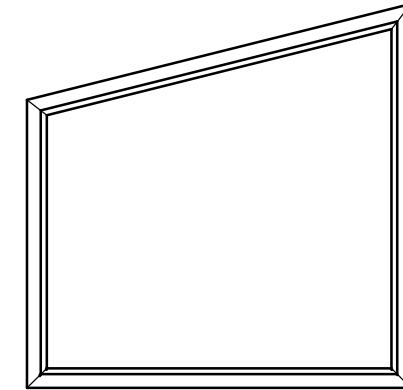

TRAPEZOID

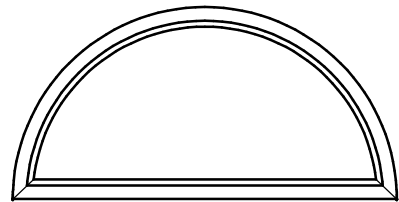

1/2 CIRCLE

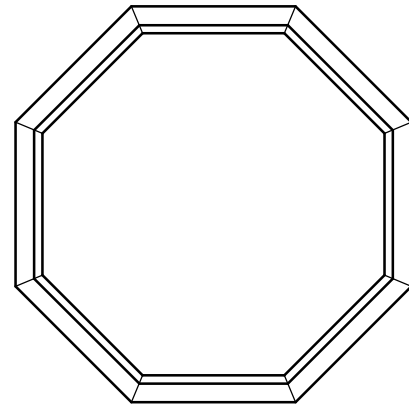

OCTAGON

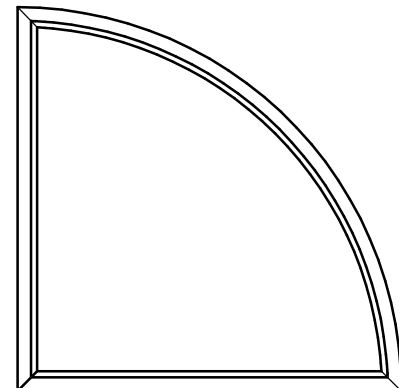

1/4 CIRCLE

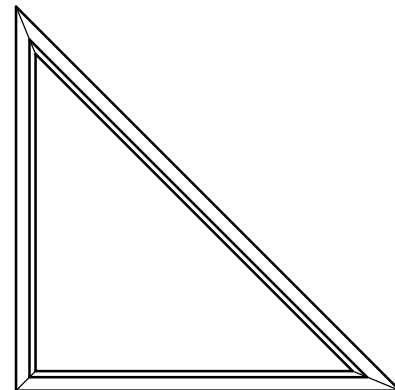

TRIANGLE

NOTES:

1. SEE SHEET 6 FOR DETAILED ANCHOR INSTALLATION REQUIREMENTS.
2. THRU FRAME - MASONRY, WOOD OR METAL OPENING.
THRU FIN - WOOD OPENING.
3. OVERALL SIZE MUST NOT EXCEED THE MAX. WIDTH AND HEIGHT OF RECTANGULAR WINDOWS ON SHEET 1.
4. ANCHOR SPACING FOR ARCHITECTURAL FLANGE AND FIN WINDOWS MUST FOLLOW THE LAYOUTS SHOWN ON SHEET 6, WITH ANCHOR SPACING MEASURED ALONG THE LENGTH OF THE PRODUCT.

NO.:	DESCRIPTION:	BY:	DATE:
A	UPDATED PER 2014 FBC	EMK	03/24/15
REVISIONS			

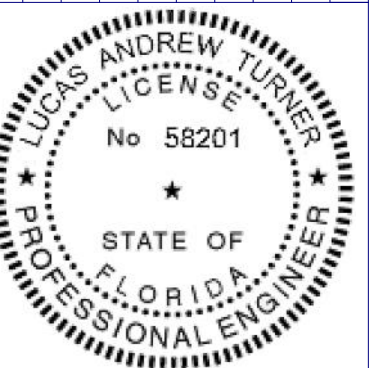

LT
4/3/2015

LUCAS A. TURNER, P.E.
FL PE # 58201
1239 JABARA AVE.
NORTH PORT, FL 34288
PH. 941-380-1574

SHEET DESCRIPTION:

**ARCHITECTURAL
SHAPES**

DRAWN BY: ADE	DATE: 09/05/14
DWG #: CWS-944	REV.: A
SCALE: 1:1	SHEET 2 OF 7

**615 PVC
PICTURE WINDOW
NON-IMPACT**

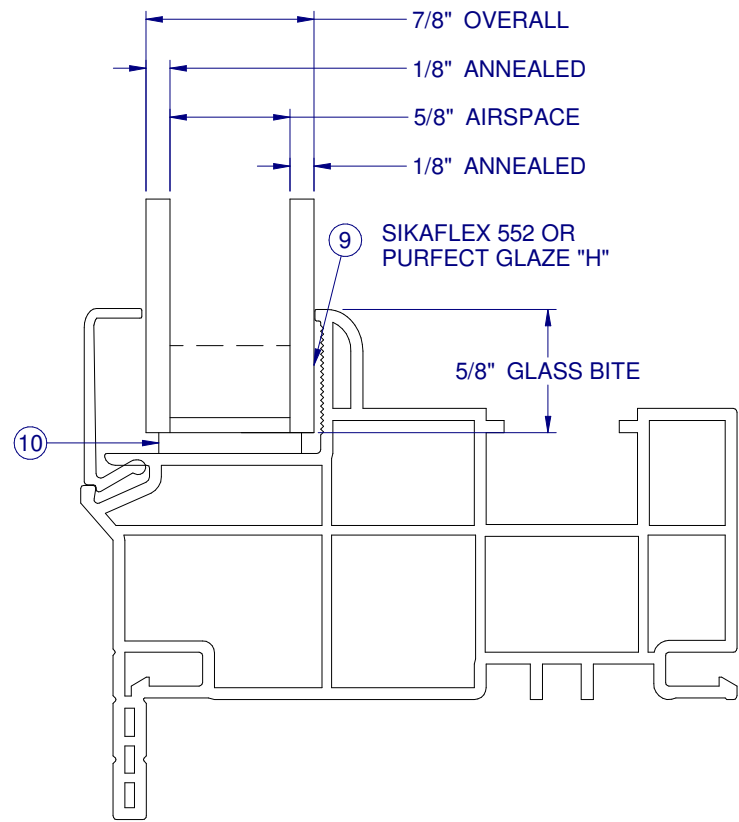

GLASS TYPE A

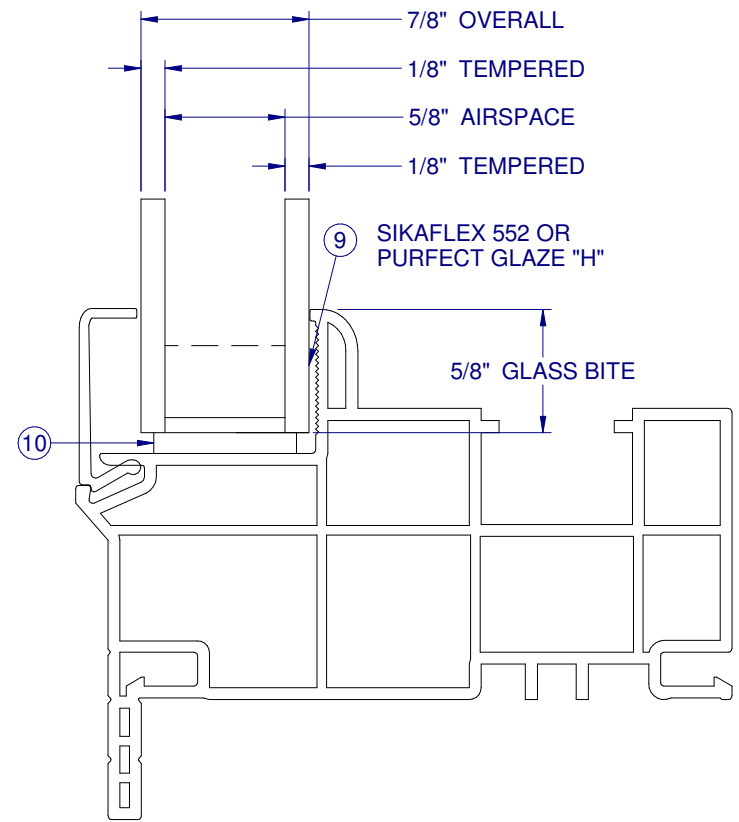

GLASS TYPE B

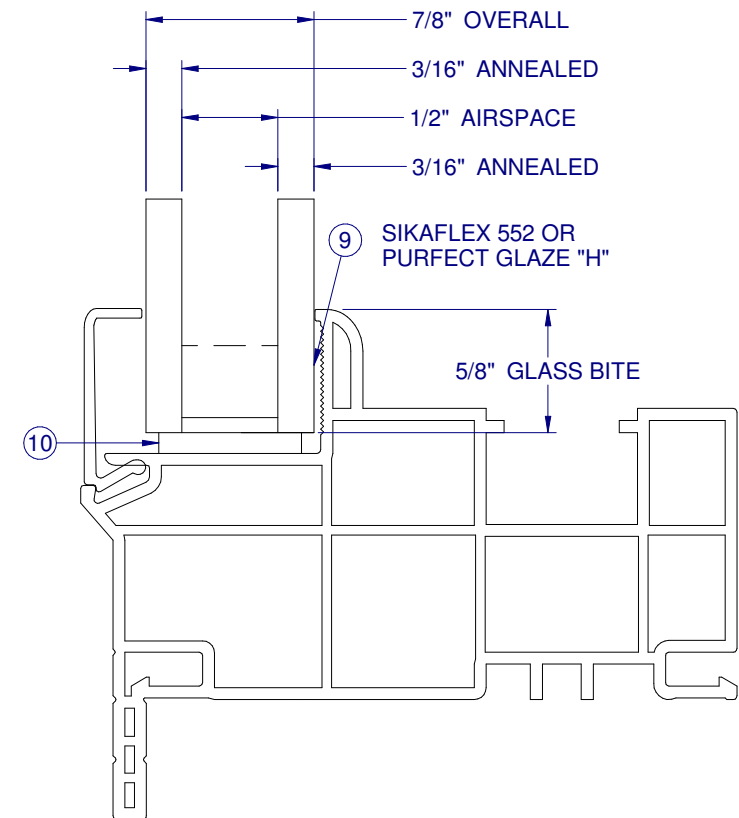

GLASS TYPE C

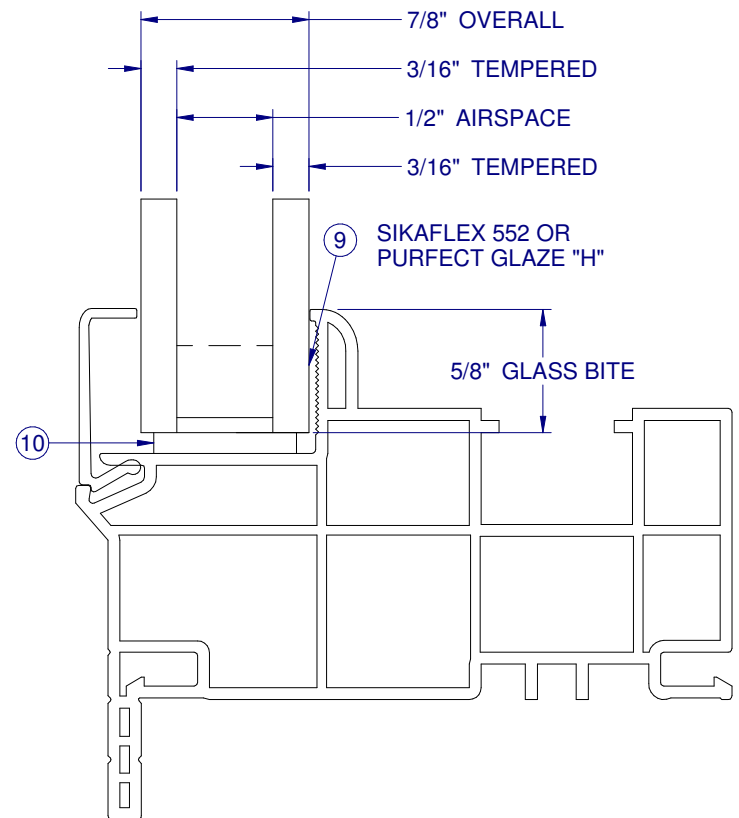

GLASS TYPE D

REVISIONS	
A	UPDATED PER 2014 FBC
EMK	03/24/15
NO.:	DESCRIPTION:
BY:	DATE:



LUCAS A. TURNER, P.E.
FL PE # 58201
1239 JABARA AVE.
NORTH PORT, FL 34288
PH. 941-380-1574

SHEET DESCRIPTION:
GLAZING DETAILS

DRAWN BY: ADE	DATE: 09/05/14
DWG #: CWS-944	REV.: A
SCALE: 1:1	SHEET 3 OF 7

615 PVC PICTURE WINDOW NON-IMPACT

NO.:	DESCRIPTION:	BY:	DATE:
A	UPDATED PER 2014 FBC	EMK	03/24/15

REVISIONS



LUCAS A. TURNER, P.E.
 FL PE # 58201
 1239 JABARA AVE.
 NORTH PORT, FL 34288
 PH. 941-380-1574

SHEET DESCRIPTION:
SECTION VIEWS

DRAWN BY:	DATE:
ADE	09/05/14
DWG #:	REV.:
CWS-944	A
SCALE:	SHEET
1:1.33	4 OF 7

INTERIOR

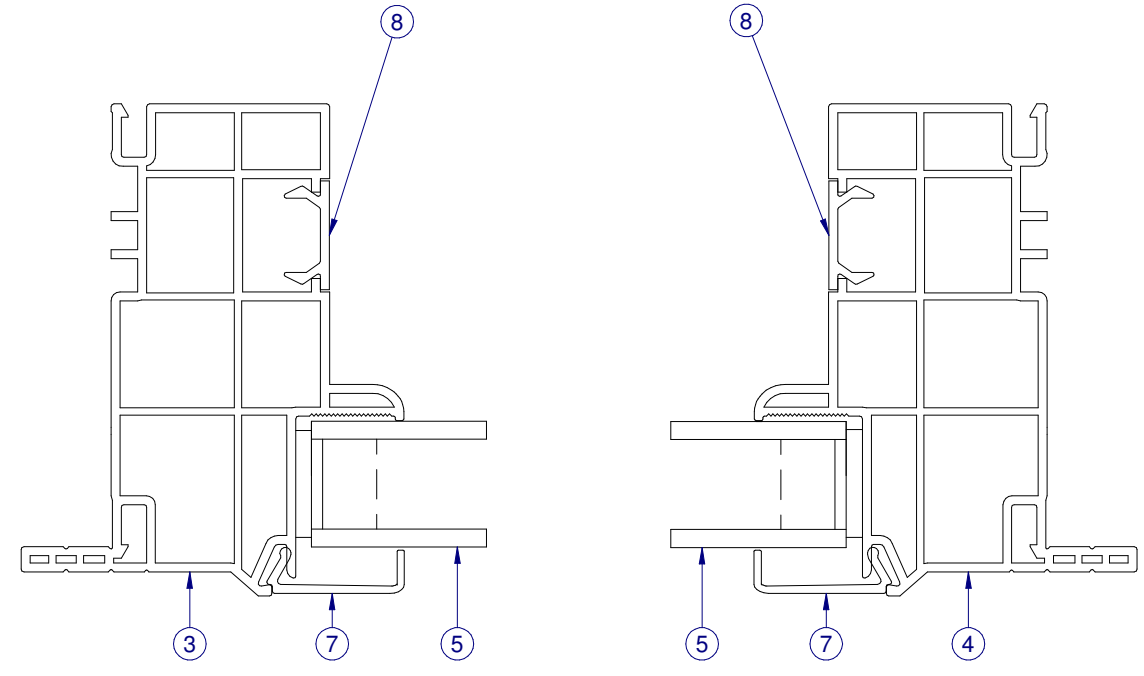

SECTION VIEW B-B

INTERIOR

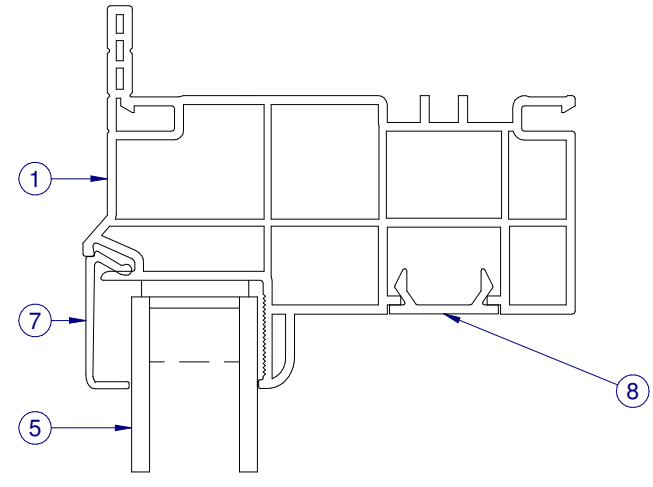

SECTION VIEW A-A

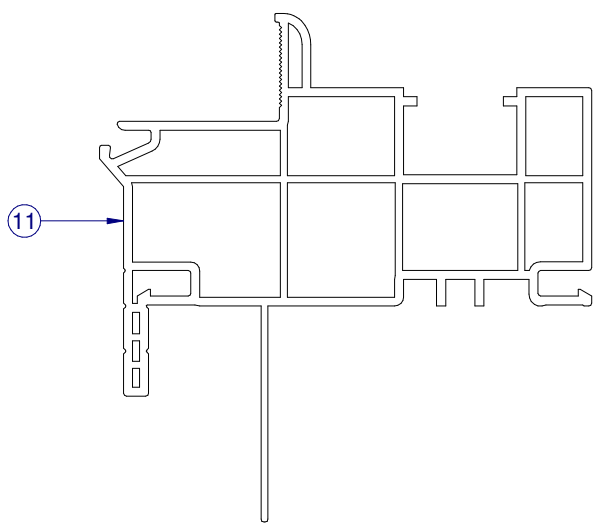
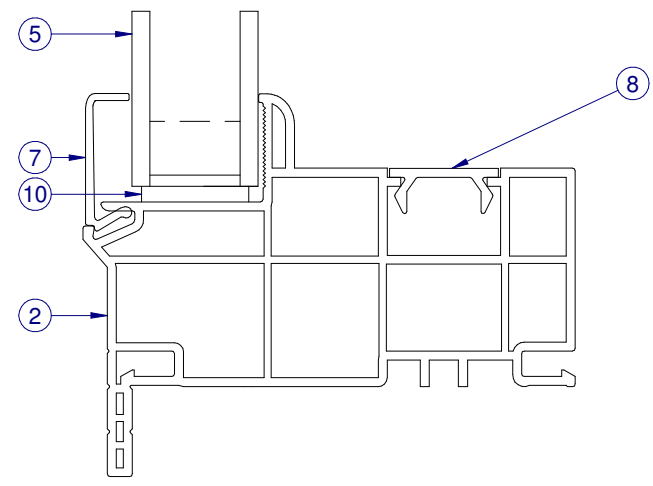

SECTION VIEW C-C
ALTERNATE FIN FRAME

"O" CONFIG. DESIGN PRESSURES, PSF (POSITIVE AND NEGATIVE PRESSURES ARE EQUAL)

UNIT HEIGHT (IN.)	GLASS TYPE	UNIT WIDTH (IN.)															
		18	24	30	36	42	48	54	60	66	68	72	76	78	84	90	96
18	A	75.0	75.0	75.0	75.0	75.0	75.0	75.0	75.0	75.0	75.0	75.0	75.0	75.0	75.0	75.0	
	C	75.0	75.0	75.0	75.0	75.0	75.0	75.0	75.0	75.0	75.0	75.0	75.0	75.0	75.0	75.0	
	B or D	75.0	75.0	75.0	75.0	75.0	75.0	75.0	75.0	75.0	75.0	75.0	75.0	75.0	75.0	75.0	
24	A	75.0	75.0	75.0	75.0	75.0	75.0	70.6	62.3	55.9	54.8	52.6					
	C	75.0	75.0	75.0	75.0	75.0	75.0	75.0	75.0	75.0	75.0	75.0	75.0	75.0	75.0	75.0	
	B or D	75.0	75.0	75.0	75.0	75.0	75.0	75.0	75.0	75.0	75.0	75.0	75.0	75.0	75.0	75.0	
30	A	75.0	75.0	75.0	75.0	75.0	75.0	69.8	60.3	51.8							
	C	75.0	75.0	75.0	75.0	75.0	75.0	75.0	75.0	75.0	75.0	75.0	75.0	72.3	70.0	68.1	
	B or D	75.0	75.0	75.0	75.0	75.0	75.0	75.0	75.0	75.0	75.0	75.0	75.0	75.0	75.0	75.0	
36	A	75.0	75.0	75.0	75.0	75.0	73.3	65.5	58.5	51.8							
	C	75.0	75.0	75.0	75.0	75.0	75.0	75.0	75.0	75.0	75.0	71.1	66.6	64.3	57.8	53.7	
	B or D	75.0	75.0	75.0	75.0	75.0	75.0	75.0	75.0	75.0	75.0	75.0	75.0	75.0	71.9	66.3	
42	A	75.0	75.0	75.0	75.0	72.4	64.6	56.7	51.9								
	C	75.0	75.0	75.0	75.0	75.0	75.0	75.0	75.0	72.3	66.7	62.9	62.9	55.6	50.6		
	B or D	75.0	75.0	75.0	75.0	75.0	75.0	75.0	75.0	75.0	75.0	75.0	75.0	70.4	64.3	59.1	
48	A	75.0	75.0	75.0	73.3	64.6	56.3	50.1									
	C	75.0	75.0	75.0	75.0	75.0	75.0	75.0	70.8	67.6	62.0	57.2	61.8	55.6	50.6		
	B or D	75.0	75.0	75.0	75.0	75.0	75.0	75.0	70.8	67.6	63.3	63.3	63.3	63.3	58.8	53.9	
54	A	75.0	70.6	69.8	65.5	56.7	50.1										
	C	75.0	75.0	75.0	75.0	75.0	72.4	72.4	67.8	64.5	58.8	54.0	50.0	50.0	50.0		
	B or D	75.0	75.0	75.0	75.0	75.0	72.4	72.4	67.8	64.5	58.8	54.0	50.0	50.0	50.0	50.0	
60	A	75.0	62.3	60.3	58.5	51.9											
	C	75.0	75.0	75.0	75.0	75.0	72.4	64.2	63.3	61.5	56.7	51.7					
	B or D	75.0	75.0	75.0	75.0	75.0	72.4	64.2	64.2	62.6	56.7	51.7					
66	A	75.0	55.9	51.8	51.8												
	C	75.0	75.0	75.0	75.0	75.0	70.8	67.8	63.3	53.1	53.1	53.1	50.3				
	B or D	75.0	75.0	75.0	75.0	75.0	70.8	67.8	64.2	53.1	53.1	53.1	50.3				
68	A	75.0	54.8														
	C	75.0	75.0	75.0	75.0	72.3	67.6	64.5	61.5	53.1	50.0	50.0					
	B or D	75.0	75.0	75.0	75.0	75.0	67.6	64.5	62.6	53.1	50.0	50.0	50.0				
72	A	75.0	52.6														
	C	75.0	75.0	75.0	71.1	66.7	62.0	58.8	56.7	53.1	50.0						
	B or D	75.0	75.0	75.0	75.0	75.0	63.3	58.8	56.7	53.1	50.0						
76	A	75.0	50.7														
	C	75.0	75.0	75.0	66.6	62.9	57.2	54.0	51.7	50.3							
	B or D	75.0	75.0	75.0	75.0	75.0	63.3	54.0	51.7	50.3	50.0						
78	A	75.0															
	C	75.0	75.0	75.0	64.3	62.9	61.8	50.0									
	B or D	75.0	75.0	75.0	75.0	75.0	63.3	50.0									
84	A	75.0															
	C	75.0	75.0	72.3	57.8	55.6	55.6	50.0									
	B or D	75.0	75.0	75.0	75.0	70.4	63.3	50.0									
90	A	75.0															
	C	75.0	75.0	70.0	53.7	50.6	50.6	50.0									
	B or D	75.0	75.0	75.0	71.9	64.3	58.8	50.0									
96	A	75.0															
	C	75.0	75.0	68.1	50.6												
	B or D	75.0	75.0	75.0	66.3	59.1	53.9	50.0									

UNIT HEIGHT (IN.)

ITEM	PART #	DESCRIPTION	VENDOR	MATERIAL
1	H-6128FLG	MAIN FRAME, FLANGE, HEAD	ATN	PVC
2	H-6128FLG	MAIN FRAME, FLANGE, SILL	ATN	PVC
3	H-6128FLG	MAIN FRAME, FLANGE, L. JAMB	ATN	PVC
4	H-6128FLG	MAIN FRAME, FLANGE, R. JAMB	ATN	PVC
5	GLASS	SEE SHEET 4		
7	S-6141	GLAZING BEAD	ATN	PVC
8	S-6144	FRAME FILLER	ATN	PVC
9		PURFECT GLAZE "H", SIKAFLEX 552	HENKEL / SIKA	
10	P-3352	SET. BLK., 85 DUR., 1/8" x 5/8" x 2" Lg.		
11	H-6128FIN	MAIN FRAME, FIN, PVC	ATN	PVC

Custom WINDOW SYSTEMS
 1900 SW 44TH AVE.
 OCALA, FLORIDA 34474
 WWW.CWS.CC

615 PVC PICTURE WINDOW NON-IMPACT

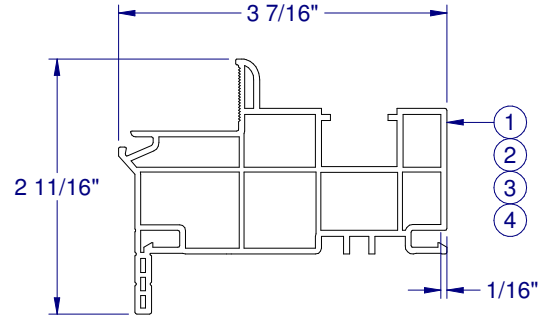
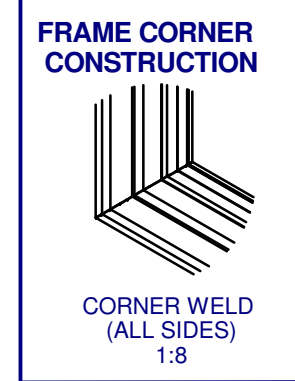

PVC FRAME FLANGE H-6128FLG

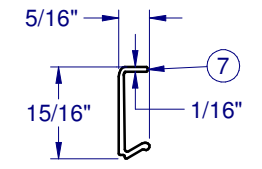

PVC GLAZING BEAD S-6141

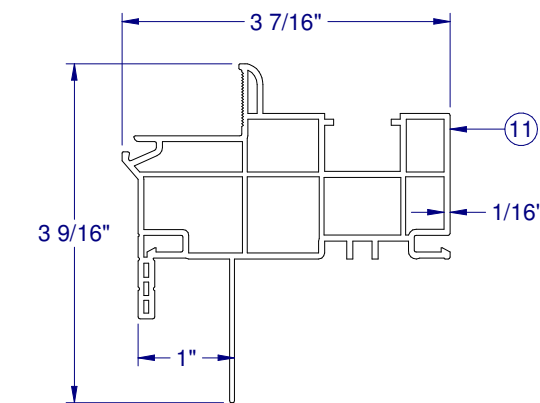

PVC FRAME FIN H-6128FIN

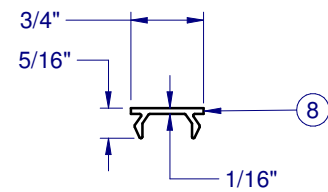

PVC TRIM S-6144

NO.	DESCRIPTION	BY	DATE
A	UPDATED PER 2014 FBC	EMK	03/24/15

REVISIONS

LUCAS ANDREW TURNER
 LICENSE No 58201
 STATE OF FLORIDA
 PROFESSIONAL ENGINEER
 4/3/2015

LUCAS A. TURNER, P.E.
 FL PE # 58201
 1239 JABARA AVE.
 NORTH PORT, FL 34288
 PH. 941-380-1574

SHEET DESCRIPTION:
DP CHART, BOM AND EXTRUSIONS

DRAWN BY: ADE	DATE: 09/05/14
DWG #: CWS-944	REV.: A
SCALE: 1:2	SHEET 5 OF 7

NOTE: IF SIZE INTENDED IS NOT SHOWN, USE NEXT LARGER SIZE.

**615 PVC
PICTURE WINDOW
NON-IMPACT**

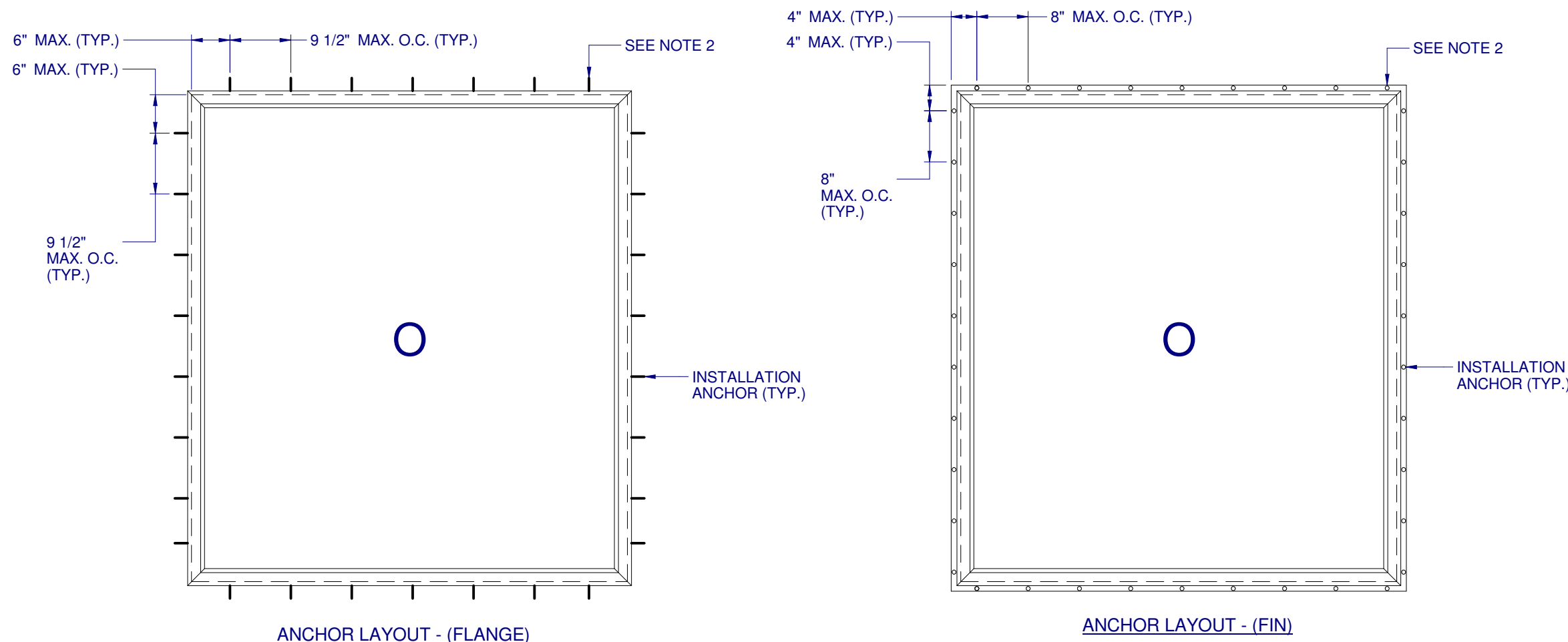

NOTES:

1. INSTALL ONE ANCHOR AT EACH INSTALLATION LOCATION. ANCHOR SPACING APPLIES TO ALL SHAPES (SEE SHEET 2) ALONG ALL FRAME EDGES. SILL ANCHOR SPACING SAME AS HEAD.
2. SHIM AS REQ AT EACH INSTALLATION ANCHOR USING LOAD BEARING SHIMS. MAX. ALLOWABLE SHIM STACK TO BE 1/4". USE SHIMS WHERE SPACE GREATER THAN 1/16" IS PRESENT. LOAD BEARING SHIMS SHALL BE CONSTRUCTED OF HIGH DENSITY PLASTIC OR BETTER. WOOD SHIMS ARE NOT ALLOWED.
3. ANCHOR TYPE, SIZE, SPACING AND EMBEDMENT SHALL BE AS SPECIFIED IN THESE DRAWINGS, SEE TABLE 1, SHEET 7.
4. ALL INSTALLATION ANCHORS MUST BE MADE OF OR PROTECTED WITH A CORROSION RESISTANT MATERIAL OR COATING. DISSIMILAR METALS OR MATERIALS IN CONTACT WITH PRESSURE TREATED WOOD MUST BE PROTECTED TO PREVENT REACTION.
5. INSTALLATION ANCHORS SHALL BE IN ACCORDANCE WITH ANCHOR MANUFACTURER'S INSTALLATION INSTRUCTIONS, AND ANCHORS SHALL NOT BE USED IN SUBSTRATES WITH STRENGTHS LESS THAN THE MINIMUM SPECIFIED IN TABLE 1, SHEET 7.
6. ANCHOR EMBEDMENT TO SUBSTRATE SHALL BE BEYOND WALL DRESSING OR STUCCO. FOR CONCRETE/CMU OPENINGS, EMBEDMENT SHALL BE BEYOND WOOD BUCKS, IF USED, INTO SUBSTRATE - 1X BUCKS ARE OPTIONAL.
7. A MINIMUM CENTER-TO-CENTER SPACING SHALL BE MAINTAINED BETWEEN ALL FASTENERS: 3" FOR MASONRY, 1" FOR WOOD AND METAL.
8. WOOD OR MASONRY OPENINGS, BUCKS AND BUCK FASTENERS SHALL BE PROPERLY DESIGNED BY THE ARCHITECT OR ENGINEER OF RECORD AND INSTALLED TO TRANSFER WIND LOADS TO THE STRUCTURE. SUBSTRATES SHALL MEET THE MINIMUM STRENGTH REQUIREMENTS AS SHOWN IN TABLE 1, SHEET 7. CONCRETE AND MASONRY SUBSTRATES MAY NOT BE CRACKED.
9. SEALING AND FLASHING STRATEGIES FOR OVERALL WATER RESISTANCE OF INSTALLATION SHALL BE DONE BY OTHERS FOLLOWING THE CURRENT VERSION OF THE REFERENCE DOCUMENTS: FMA/AAMA 100(FIN WINDOWS), FMA/AAMA 200(FLANGE WINDOWS), FMA/WDMA 250(BOX WINDOWS), FMA/AAMA/WDMA 300(EXTERIOR DOORS)

NO.	DESCRIPTION	BY	DATE
A	UPDATED PER 2014 FBC	EMK	03/24/15
REVISIONS			

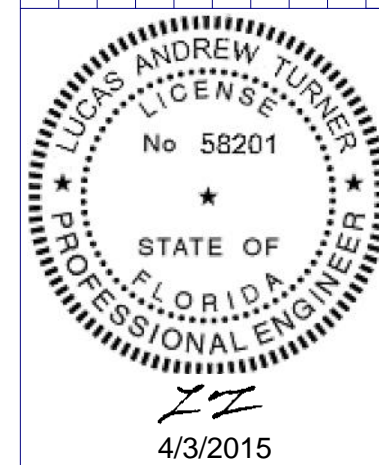

LUCAS A. TURNER, P.E.
FL PE # 58201
1239 JABARA AVE.
NORTH PORT, FL 34288
PH. 941-380-1574

SHEET DESCRIPTION:
ANCHOR SCHEDULE AND NOTES

DRAWN BY: ADE	DATE: 09/05/14
DWG #: CWS-944	REV.: A
SCALE: 1:20	SHEET 6 OF 7

615 PVC PICTURE WINDOW NON-IMPACT

			EMK 03/24/15	
			BY: DATE:	
			NO.: DESCRIPTION:	
			REVISIONS	

Lucas Andrew Turner
Professional Engineer
State of Florida
License No. 58201
4/3/2015

LUCAS A. TURNER, P.E.
FL PE # 58201
1239 JABARA AVE.
NORTH PORT, FL 34288
PH. 941-380-1574

SHEET DESCRIPTION:
INSTALLATION DETAILS

DRAWN BY: ADE	DATE: 09/05/14
DWG #: CWS-944	REV.: A
SCALE: 1:2	SHEET 7 OF 7

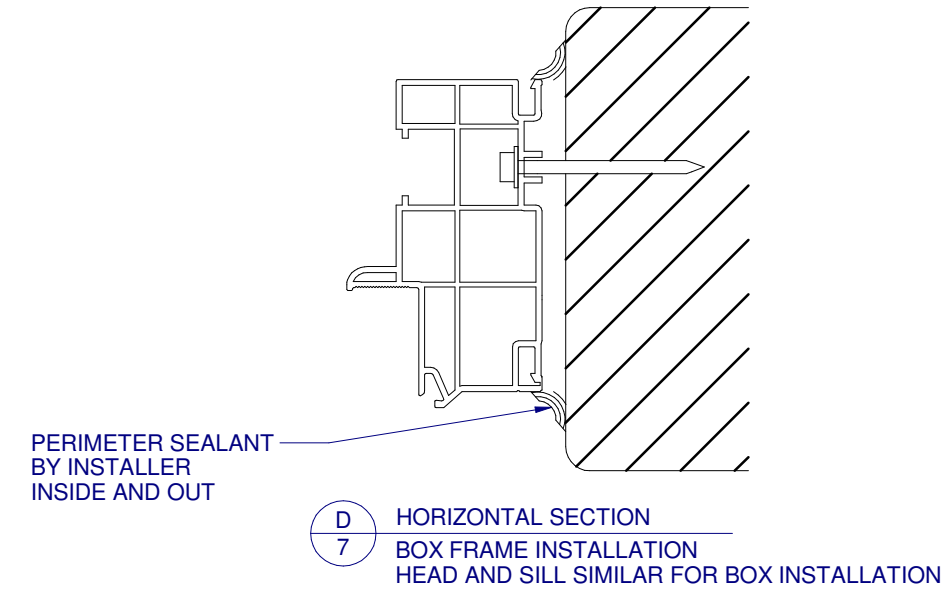
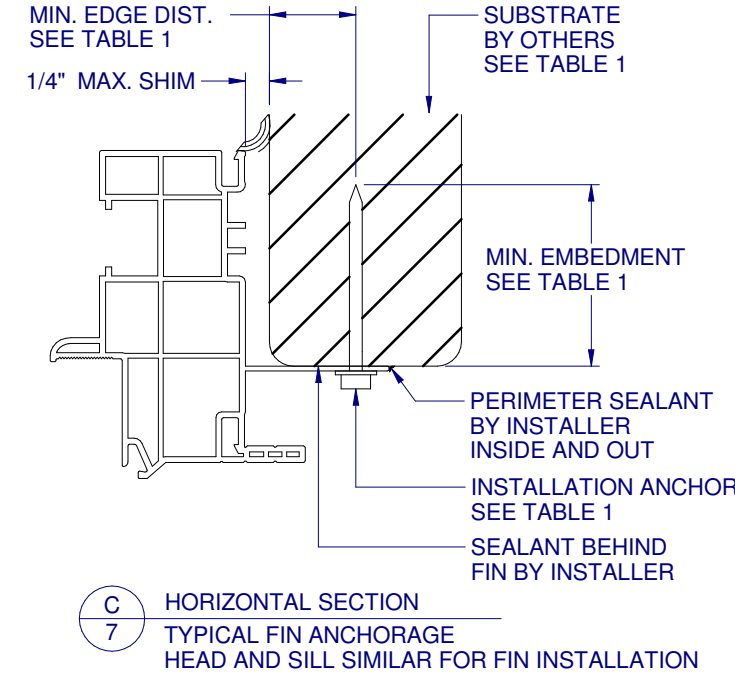
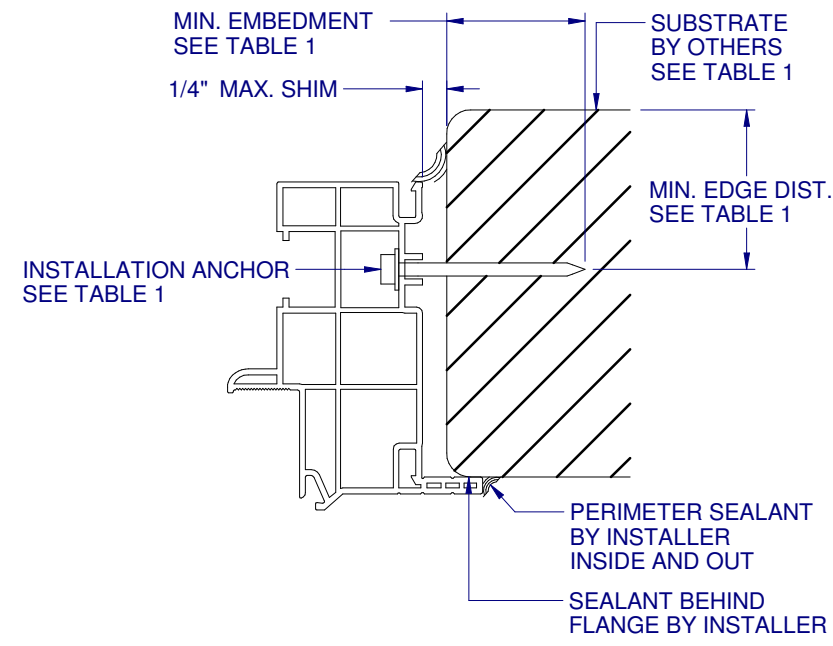
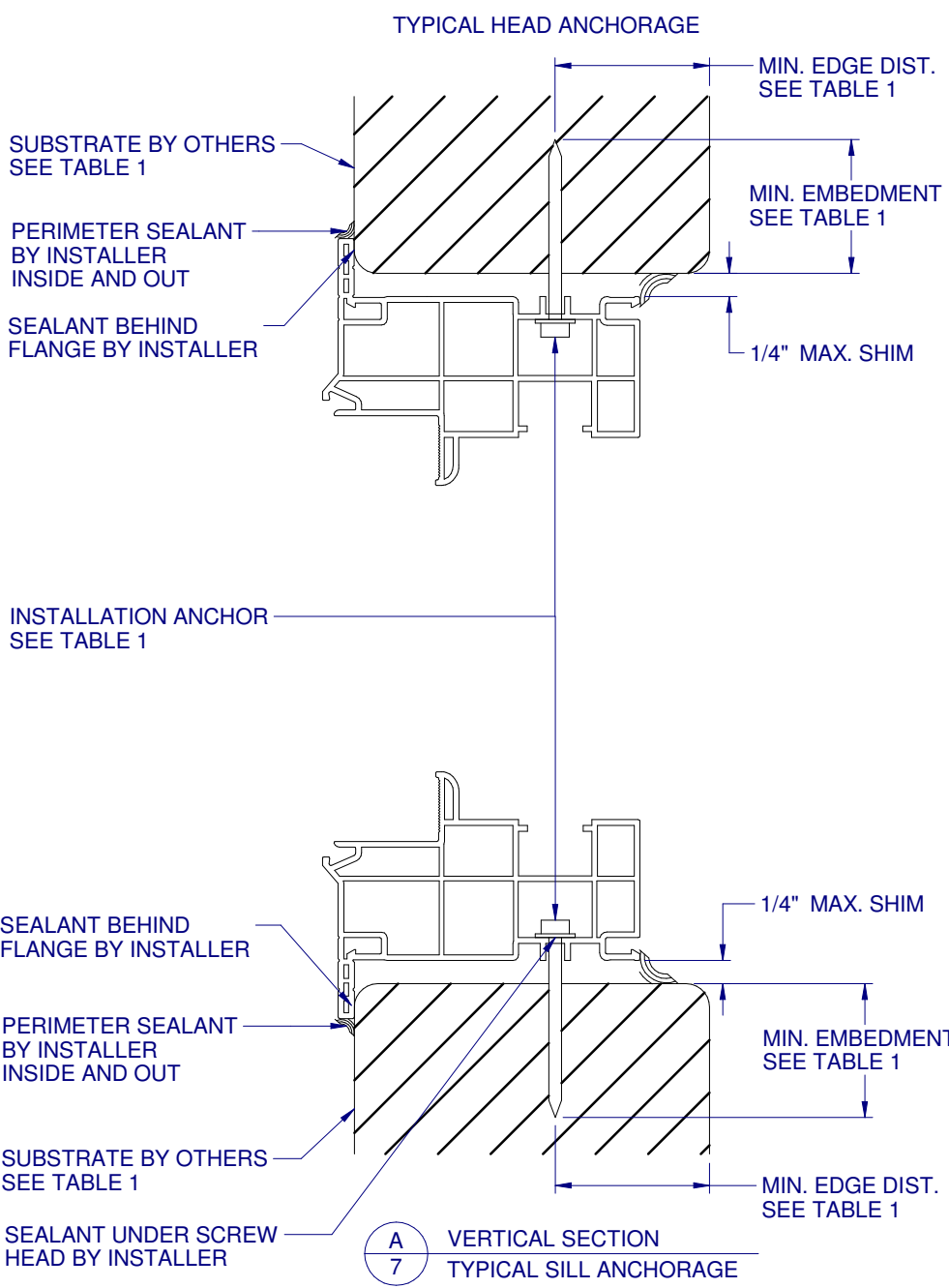

FLANGE REMOVAL NOTE: PARTIALLY OR FULLY REMOVING THE FLANGE, UP TO AND INCLUDING A BOX-FRAME APPLICATION IS ACCEPTABLE PROVIDED:

- MIN. 1/4" FILLET OF CONSTRUCTION-GRADE ADHESIVE CAULK IS APPLIED INSIDE AND OUT, FULL PERIMETER, BY INSTALLER.
- PRODUCT ANCHORAGE IS IN ACCORDANCE WITH REQUIREMENTS AS SHOWN FOR FLANGE WINDOWS.

TABLE 1: APPROVED INSTALLATION FASTENERS

FRAME TYPE	SUBSTRATE TYPE	ANCHOR TYPE	MIN. EMBEDMENT	MIN. EDGE DIST.
FLANGE	CONCRETE (2.0 KSI MIN.)	3/16" ITW TAPCON	1-1/2"	1-1/8"
FLANGE	HOLLOW OR GROUT-FILLED CMU (117 PCF MIN.)	3/16" ITW TAPCON	1"	2"
FLANGE	CONCRETE (2.85 KSI MIN.)	3/16" ELCO ULTRACON	1"	1"
FLANGE	GROUT-FILLED CMU (ASTM C-90)	3/16" ELCO ULTRACON	1-1/4"	2-1/2"
FLANGE	2X MIN. SOUTHERN PINE (G=0.55)	3/16" ITW TAPCON OR ELCO ULTRACON	1-3/8"	7/8"
FLANGE	2X MIN. SOUTHERN PINE (G=0.55)	#10 WOOD SCREW	1-3/8"	7/8"
FLANGE	16 GAUGE (0.060") MIN. STEEL STUD (33 KSI YIELD MIN)	#10-16 HILTI KWIK-FLEX OR ITW TEKS SELF-DRILLING SCREW	FULL THREAD THRU 0.060"	7/16"
FLANGE	1/8" ALUM. (6063-T5 MIN.) OR 1/8" STEEL (33 KSI MIN.)	#10 GRADE 5 SELF-TAPPING / DRILLING SCREW	FULL THREAD THRU 0.125"	7/16"
FIN	2X MIN. SOUTHERN PINE (G=0.55)	#8 WOOD SCREW	1-1/2"	7/16"