

CLIENT INFORMATION				Job# 1226			
Client:		Kicking Horse Mountain Resort		Date:		April 27, 2020	
Location:		Golden		Requested by:		[REDACTED]	
Lift Mfg:		Poma		Lift Hours:		n/a	
Installation #:		157.004		Specification		CSA Z98 <input type="checkbox"/> 19 <input checked="" type="checkbox"/> 14 <input type="checkbox"/> 07	
Description: Golden Eagle Express Hanger/Carrier Weld Areas							
INSPECTION EQUIPMENT							
Test Equipment:		AC Yoke		Serial #:		IMT 20	
MT Method:		Dry MT		Calibration Due:		September 23, 2020	
IMT Procedure:		IMT-MT-1701		Medium:		<input checked="" type="checkbox"/> Red <input type="checkbox"/> Yellow <input type="checkbox"/> Grey <input type="checkbox"/> Black	
				Surface:		<input checked="" type="checkbox"/> Galvanized <input type="checkbox"/> Clean <input type="checkbox"/> Painted <input type="checkbox"/> Other:	
INSPECTION RESULTS							
Hanger #	Hanger Arms	Carriers	Description: (i.e., rejected parts, comments...)	Hanger #	Hanger Arms	Carriers	Description: (i.e., rejected parts, comments...)
1	<input checked="" type="checkbox"/>	<input checked="" type="checkbox"/>					
2	<input checked="" type="checkbox"/>	<input checked="" type="checkbox"/>					
5	<input checked="" type="checkbox"/>	<input checked="" type="checkbox"/>					
6	<input checked="" type="checkbox"/>	<input checked="" type="checkbox"/>					
7	<input checked="" type="checkbox"/>	<input checked="" type="checkbox"/>					
9	<input checked="" type="checkbox"/>	<input checked="" type="checkbox"/>					
15	<input checked="" type="checkbox"/>	<input checked="" type="checkbox"/>					
16	<input checked="" type="checkbox"/>	<input checked="" type="checkbox"/>					
17	<input checked="" type="checkbox"/>	<input checked="" type="checkbox"/>					
18	<input checked="" type="checkbox"/>	<input checked="" type="checkbox"/>					
21	<input checked="" type="checkbox"/>	<input checked="" type="checkbox"/>					
25	<input checked="" type="checkbox"/>	<input checked="" type="checkbox"/>					
26	<input checked="" type="checkbox"/>	<input checked="" type="checkbox"/>					
29	<input checked="" type="checkbox"/>	<input checked="" type="checkbox"/>					
30	<input checked="" type="checkbox"/>	<input checked="" type="checkbox"/>					
31	<input checked="" type="checkbox"/>	<input checked="" type="checkbox"/>					
34	<input checked="" type="checkbox"/>	<input checked="" type="checkbox"/>					
35	<input checked="" type="checkbox"/>	<input checked="" type="checkbox"/>					
36	<input checked="" type="checkbox"/>	<input checked="" type="checkbox"/>					
37	<input checked="" type="checkbox"/>	<input checked="" type="checkbox"/>					
41	<input checked="" type="checkbox"/>	<input checked="" type="checkbox"/>					
46	<input checked="" type="checkbox"/>	<input checked="" type="checkbox"/>					
51	<input checked="" type="checkbox"/>	<input checked="" type="checkbox"/>					
55	<input checked="" type="checkbox"/>	<input checked="" type="checkbox"/>					
				Work Deck			
Notes: All hanger/carrier weld areas were tested using Magnetic Particle Testing techniques. No relevant indications were located at the time of this inspection.							
# of Hanger/Carriers Tested:		24		Assembled:		<input checked="" type="checkbox"/> Yes <input type="checkbox"/> No	
Technician:		[REDACTED] CGSB Reg. # [REDACTED]		Technician:		CGSB Reg. # [REDACTED]	
<small> Limitation of Liability Inter-Mtn Testing Ltd. (IMT) has prepared this Report solely for the confidential use of the client named above, and for no other purpose. This report is based on the condition of the accessible components of the equipment or property tested at the time of this inspection and does not include an opinion on the condition of this equipment or property at any time subsequent to the testing. IMT does not warrant the future condition of the equipment or property. Any and all claims you may have against IMT, its professional staff and employees arising out of all services referred to herein shall be regarded as one claim to which our liability to you shall be limited to the lesser amount of \$5,000 or the amount of liability insurance available to IMT to respond to the claim. You will not bring any proceedings in any court of any jurisdiction advancing any claim against our professional staff and employees in their personal capacity. No claim may be brought against IMT in contract or tort more than two (2) years after the delivery of this Report. IMT makes no representations of any kind to any other person in respect of the subject matter of this Report. Accordingly, IMT will accept no responsibility for the use or reliance upon any statement in this Report by any other person. </small>							
Revision 2: October 09, 2019						Page 1 of 1	

CLIENT INFORMATION **Job # 2279**

Client:	Kicking Horse Resort	Date:	October 20, 2021
Location:	Golden, BC	Requested By:	[REDACTED]
Lift Name:	Golden Eagle Express Gondola	Lift Hours:	n/a
Installation #:	157.004	Specification:	CSA Z98-14
Description:	Golden Eagle Express Gondola Hanger Arms and H-Frames		

INSPECTION EQUIPMENT

Test Equipment:	AC Yoke	Serial #:	IMT 20	Calibration Due:	Nov 1, 2021
MT Method:	Dry MT	Medium:	Red <input checked="" type="checkbox"/> Yellow <input type="checkbox"/> Grey <input type="checkbox"/> Black <input type="checkbox"/> Other:		
IMT Procedure:	IMT-MT-1701	Surface:	Clean <input type="checkbox"/> Galvanized <input checked="" type="checkbox"/> Painted <input type="checkbox"/> Other:		

INSPECTION RESULTS - A=Accept, X=Reject

Hanger #	Hanger Arms	H-Frame	Description: (i.e., Rejected Parts, Comments....)	Hanger #	Hanger Arms	H-Frame	Description: (i.e., Rejected Parts, Comments....)
1	A	A		41	A	A	
3	A	A		43	A	A	
5	A	A		45	A	A	
7	A	A		47	A	A	
9	A	A		49	A	A	
11	A	A		51	A	A	
13	A	A		53	A	A	
15	A	A		55	A	A	
17	A	A					
19	A	A					
21	A	A					
23	A	A					
25	A	A					
27	A	A					
29	A	A					
31	A	A					
33	A	A					
35	A	A					
37	A	A					
39	A	A		Work Deck			

Notes: All hanger carrier components were tested using Magnetic Particle Testing techniques.
No relevant indication was located at the time of this inspection.

# of Hanger/ Carriers Tested:	28	Assembled:	Yes <input type="checkbox"/> No <input checked="" type="checkbox"/>
--------------------------------------	----	-------------------	---

Technician Information

Technician(s):	[REDACTED]	[REDACTED]	[REDACTED]	[REDACTED]	[REDACTED]	[REDACTED]
	Print Name	Certification #	Print Name	Certification #	Tech. Signature	Report Review

Limitation of Liability

Inter-Mtn. Testing Ltd. (IMT) has prepared this Report solely for the confidential use of the client named above, and for no other purpose. This report is based on the condition of the accessible components of the equipment or property tested at the time of this inspection and does not include an opinion on the condition of this equipment or property at any time subsequent to the testing. IMT does not warrant the future condition of the equipment or property. Any and all claims you may have against IMT, its professional staff and employees arising out of all services referred to herein shall be regarded as one Claim to which our liability to you shall be limited to the lesser amount of \$5,000 or the amount of liability insurance available to IMT to respond to the Claim. You will not bring any proceedings in any court of any jurisdiction advancing any claim against our professional staff and employees in their personal capacity. No Claim may be brought against IMT in contract or tort more than two (2) years after the delivery of this Report. IMT makes no representations of any kind to any other person in respect of the subject matter of this Report. Accordingly, IMT will accept no responsibility for the use or reliance upon any statement in this Report by any other person.



Date: 2022-05-17
Job #: 3245
Report #: NM22517-01
PO #: n/a

Kicking Horse Mountain Resort
1500 Kicking Horse Trail
PO Box 839
Golden, BC V0A 1H0
Canada

Attention: 

Dear Sir:

As requested, Non-Destructive Testing has been conducted on May 16-17, 2022, on the following:
- Golden Eagle Gondola - Grips, Hanger Carriers & Gondola Cabins

Please find the attached Inspection Reports to provide specific details which were located at the time of this inspection.

We trust this information meets your present requirements. If you have any questions, please contact our office.

Yours truly,
Inter-Mtn. Testing Ltd.

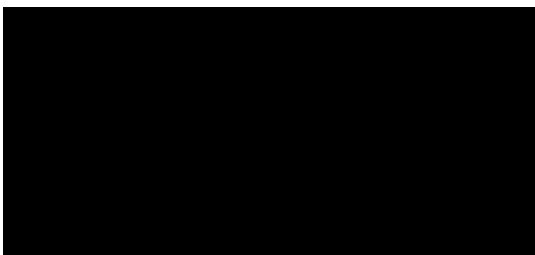

General Manager



INSPECTION INFORMATION		Report #	NM22517-01
Client Name:	Kicking Horse Mountain Resort	Date:	May 17, 2022
Work Location:	Golden, BC	Requested By:	[REDACTED]
Lift Mfg:	Poma	Lift Hours:	n/a
Installation #:	157.004	Specification:	CSA Z98-19
Description:	Golden Eagle Express Gondola Grip Components		

INSPECTION EQUIPMENT					
Test Equipment:	AC Yoke	Serial #:	IMT- 01/05	Calibration Due:	Oct. 29, 2022
MT Method:	WFMPI	Medium:	Mi-Glo 834	Particle Color:	Green
IMT Procedure:	IMT-MT-1702	Surface:	Bare	Black Light SN#:	Unit #3

INSPECTION RESULTS:									
Grip #	Body	Jaw	# of Small Parts	Description: (i.e., Missing Parts, Rejected parts...)	Grip #	Body	Jaw	# of Small Parts	Description: (i.e., Missing Parts, Rejected parts...)
2	✓	✓	12		50	✓	✓	12	
4	✓	✓	12		52	✓	✓	11	missing one(1) principle roller axle pin
6	✓	✓	12		54	✓	✓	12	
8	✓	✓	12						
10	✓	✓	12						
12	✓	✓	12						
14	✓	✓	12						
16	✓	✓	12						
18	✓	✓	12						
20	✓	✓	12						
22	✓	✓	12						
24	✓	✓	12						
26	✓	✓	12						
28	✓	✓	12						
30	✓	✓	12						
32	✓	✓	12						
34	✓	✓	12						
36	✓	✓	12						
38	✓	✓	12						
40	✓	✓	12						
42	✓	✓	12						
44	✓	✓	12						
46	✓	✓	12						
48	✓	✓	12		Work Deck				

Notes: All grip components were tested using Magnetic Particle Testing techniques.
No relevant indications were located at the time of this inspection.

Total # Tested:	27	Grip Model:	
------------------------	----	--------------------	--

Technician Information:	[REDACTED]	CGSB# [REDACTED]	[REDACTED]	[REDACTED]
	Print Name:	CWB# [REDACTED]	Signature:	Report Review:

Limitation of Liability
 Inter-Mtn. Testing Ltd. (IMT) has prepared this Report solely for the confidential use of the client named above, and for no other purpose. This report is based on the condition of the accessible components of the equipment or property tested at the time of this inspection and does not include an opinion on the condition of this equipment or property at any time subsequent to the testing. IMT does not warrant the future condition of the equipment or property. Any and all claims you may have against IMT, its professional staff and employees arising out of all services referred to herein shall be regarded as one Claim to which our liability to you shall be limited to the lesser amount of \$5,000 or the amount of liability insurance available to IMT to respond to the Claim. You will not bring any proceedings in any court of any jurisdiction advancing any claim against our professional staff and employees in their personal capacity. No Claim may be brought against IMT in contract or tort more than two (2) years after the delivery of this Report. IMT makes no representations of any kind to any other person in respect of the subject matter of this Report. Accordingly, IMT will accept no responsibility for the use or reliance upon any statement in this Report by any other person.

INSPECTION INFORMATION	Report #	NM22517-02
-------------------------------	-----------------	-------------------

Client Name:	Kicking Horse Mountain Resort	Date:	May 16, 2022
Work Location:	Golden, BC	Requested By:	[REDACTED]
Lift Mfg:	Poma	IMT Procedure:	IMT-MT-1701
Installation #:	157.004	Specification:	CSA Z98-19
Description:	Golden Eagle Express Gondola H-Frames and Hanger Arms		

INSPECTION EQUIPMENT

Test Equipment:	AC Yoke	Serial #:	IMT- 18 / 19	Calibration Due:	Oct 29 ,2022
MT Method:	Visible MPI	Surface:	Galvanized	Particle Color:	Red A8

INSPECTION RESULTS:

Hanger #	Hanger Arms	Carriers	Description: (i.e., Missing Parts, Rejected parts...)	Hanger #	Hanger Arms	Carriers	Description: (i.e., Missing Parts, Rejected parts...)
2	✓	✓		54	✓	✓	
4	✓	✓					
6	✓	✓					
8	✓	✓					
10	✓	✓					
12	✓	✓					
14	✓	✓					
16	✓	✓					
18	✓	✓					
20	✓	✓					
22	✓	✓					
24	✓	✓					
26	X	✓	Dent on one side gusset torn weld see photo				
28	✓	✓					
30	✓	✓					
32	✓	✓					
34	✓	✓					
36	✓	✓					
38	✓	✓					
40	✓	✓					
42	✓	✓					
44	✓	✓					
46	✓	✓					
48	✓	✓					
50	✓	✓		Work Deck			
52	✓	✓					

Notes: All hanger carrier components were tested using Magnetic particle Testing techniques.

No relevant indications were located at the time of this inspection.

Total # Tested:	Assembled: No
------------------------	----------------------

Technician Information:	[REDACTED]	CGSB# [REDACTED] CWB# [REDACTED]	[REDACTED]	[REDACTED]
	Print Name:	Certification #	Signature:	Report Review:

Limitation of Liability
 Inter-Mtn. Testing Ltd. (IMT) has prepared this Report solely for the confidential use of the client named above, and for no other purpose. This report is based on the condition of the accessible components of the equipment or property tested at the time of this inspection and does not include an opinion on the condition of this equipment or property at any time subsequent to the testing. IMT does not warrant the future condition of the equipment or property. Any and all claims you may have against IMT, its professional staff and employees arising out of all services referred to herein shall be regarded as one Claim to which our liability to you shall be limited to the lesser amount of \$5,000 or the amount of liability insurance available to IMT to respond to the Claim. You will not bring any proceedings in any court of any jurisdiction advancing any claim against our professional staff and employees in their personal capacity. No Claim may be brought against IMT in contract or tort more than two (2) years after the delivery of this Report. IMT makes no representations of any kind to any other person in respect of the subject matter of this Report. Accordingly, IMT will accept no responsibility for the use or reliance upon any statement in this Report by any other person.

CONTINUATION:



Above : Hanger Arm #26

Above:

INSPECTION INFORMATION		Report #	NM22517-03
Client Name:	Kicking Horse Mountain Resort	Date:	May 16, 2022
Work Location:	Golden, BC	Requested By:	[REDACTED]
Lift Mfg:	Poma	Lift Hours:	n/a
Installation #:	157.004	Specification:	CSA Z98-19
Description:	Golden Eagle Express Gondola		

INSPECTION EQUIPMENT					
Test Equipment:	AC Yoke	Serial #:	IMT-01,05,18,19	Calibration Due:	Oct 29, 2022
MT Method:	WFMPI/MPI	Medium:	MiGlo 834/ Red A8	Particle Color:	Green / Red
IMT Procedure:	IMT-MT-1700	Surface:	Clean	Black Light SN#:	Unit #3 /

INSPECTION RESULTS: Accept = A Reject = R									
Cabin #	Corrosion RS	Corrosion LS	Rivets	Visual	MT Mt. Plate	MT H/V Arms	MT Sus. Rods	MT Sus. Bolts	Comments
2	A	A	A	A	A	A	A	A	
4	A	A	A	A	A	A	A	A	
6	A	A	A	A	A	A	A	A	
8	A	A	A	A	A	A	A	A	
10	A	A	A	A	A	A	A	A	
12	A	A	A	A	A	A	R	R	Missing Hanger and Suspension bolts
14	A	A	A	A	A	A	A	A	
16	A	A	A	A	A	A	A	A	
18	A	A	A	A	A	A	A	A	
20	A	A	A	A	A	A	A	A	
22	A	A	A	A	A	A	A	A	
24	A	A	A	A	A	A	A	A	

Notes: All gondola cabin components were tested using Magnetic Particle and Visual Inspection techniques.
No relevant indications were located at the time of this inspection.

CWA Gondola Cabin NDT Testing Checklist	Type of Inspection
Door Mechanism	Visual
Doors	Visual
Door Support - Bolts	Visual
Door Support - Linkage	Visual
Door Support - Retention nuts on upper linkage	Visual
Main Frame - Corner Posts	Visual
Floor Assembly - Frame, longitudinal and transverse	Visual
Roof Assembly - Corner Connectors	Visual
Roof Assembly - Frame, longitudinal and transverse sections	Visual
Door Support - Mounting Plate	MT/ Visual
Door Support - Horizontal and Vertical Arm	MT/ Visual
Suspension Rods	MT/ Visual
Main Suspension Bolts	MT/ Visual

Technician Information:	[REDACTED]	CGSB# [REDACTED]	[REDACTED]	[REDACTED]
	Print Name:	Certification #	Signature:	Report Review:

INSPECTION RESULTS: Accept = A Reject =

Cabin #	Corrosion RS	Corrosion LS	Rivets	Visual	MT Mt. Plate	MT H/V Arms	MT Sus. Rods	MT Sus. Bolts	Comments
26	A	A	A	A	A	A	A	A	
28	A	A	A	A	A	A	A	A	
29	A	A	A	A	A	A	A	A	
30	A	A	A	A	A	A	A	A	
31	A	A	A	A	A	A	A	A	
32	A	A	A	A	A	A	A	A	
33	A	A	A	A	A	A	A	A	
34	A	A	A	A	A	A	A	A	
35	A	A	A	A	A	A	A	A	
36	A	A	A	A	A	A	A	A	
37	A	A	A	A	A	A	A	A	
38	A	A	A	A	A	A	A	A	
39	A	A	A	A	A	A	A	A	
40	A	A	A	A	A	A	A	A	
41	A	A	A	A	A	A	A	A	
42	A	A	A	A	A	A	A	A	
43	A	A	A	A	A	A	A	A	
44	A	A	A	A	A	A	A	A	
45	A	A	A	A	A	A	A	A	
46	A	A	A	A	A	A	A	A	
47	A	A	A	A	A	A	A	A	
48	A	A	A	A	A	A	A	A	
49	A	A	A	A	A	A	A	A	
50	A	A	A	A	A	A	A	A	
51	A	A	A	A	A	A	A	A	
52	A	A	A	A	A	A	A	A	
54	A	A	A	A	A	A	A	A	

Notes: All gondola cabin components were tested using Magnetic Particle and Visual Inspection techniques.

No relevant indications were located at the time of this inspection.

Limitation of Liability

Inter-Mtn. Testing Ltd. (IMT) has prepared this Report solely for the confidential use of the client named above, and for no other purpose. This report is based on the condition of the accessible components of the equipment or property tested at the time of this inspection and does not include an opinion on the condition of this equipment or property at any time subsequent to the testing. IMT does not warrant the future condition of the equipment or property. Any and all claims you may have against IMT, its professional staff and employees arising out of all services referred to herein shall be regarded as one Claim to which our liability to you shall be limited to the lesser amount of \$5,000 or the amount of liability insurance available to IMT to respond to the Claim. You will not bring any proceedings in any court of any jurisdiction advancing any claim against our professional staff and employees in their personal capacity. No Claim may be brought against IMT in contract or tort more than two (2) years after the delivery of this Report. IMT makes no representations of any kind to any other person in respect of the subject matter of this Report. Accordingly, IMT will accept no responsibility for the use or reliance upon any statement in this Report by any other person.



Date: 5/9/2923
Job #: 10274
Report #: NM2359-01
PO #: n/a

Kicking Horse Mountain Resort
1500 Kicking Horse Trail
PO Box 839
Golden, BC V0A 1H0
Canada

Dear 

As requested, Non-Destructive Testing has been conducted on the following:

- Golden Eagle Express Gondola: Grips, Hangers and Cabins

Please find the attached Inspection Reports to provide specific details which were located at the time of this inspection.

We trust this information meets your present requirements. If you have any questions, please contact our office.

Yours truly,
Inter-Mtn. Testing Ltd.

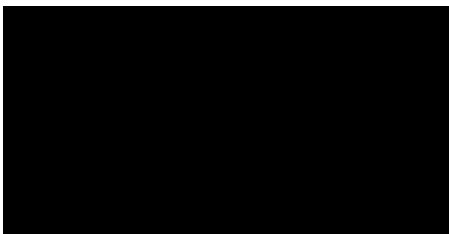

President



INSPECTION INFORMATION		Report #	NM2359-01
Client Name:	Kicking Horse Mountain Resort	Date:	May 9, 2023
Work Location:	Golden , BC	Requested By:	[REDACTED]
Lift Mfg:	Leitner Poma	Lift Hours:	N/A
Installation #:	157.004	Specification:	CSA Z98-19
Description:	Golden Eagle Express Gondola grip components		

INSPECTION EQUIPMENT					
Test Equipment:	AC Yoke	Serial #:	IMT- 08/13	Calibration Due:	Sept. 1, 2023
MT Method:	WFMPI	Medium:	Mi-Glo 834	Particle Color:	Green
IMT Procedure:	IMT-MT-1702	Surface:	Painted	Black Light SN#:	Unit #3

INSPECTION RESULTS:									
Grip #	Body	Jaw	# of Small Parts	Description: (i.e., Missing Parts, Rejected parts...)	Grip #	Body	Jaw	# of Small Parts	Description: (i.e., Missing Parts, Rejected parts...)
1	✓	✓	12		49	✓	✓	12	
3	✓	✓	12		51	✓	✓	12	
5	✓	✓	12		53	✓	✓	12	
7	✓	✓	12		55	✓	✓	12	
9	✓	✓	12						
11	✓	✓	12						
13	✓	✓	12						
15	✓	✓	12						
17	✓	✓	12						
19	✓	✓	12						
21	✓	✓	12						
23	✓	✓	12						
25	✓	✓	12						
27	✓	✓	12						
29	✓	✓	12						
31	✓	✓	12						
33	✓	✓	12						
35	✓	✓	12						
37	✓	✓	12						
39	✓	✓	12						
41	✓	✓	12						
43	✓	✓	12						
45	✓	✓	12						
47	✓	✓	12		Work Deck				

Notes: All grip components were tested using Magnetic Particle Testing techniques.
No relevant indications were located at the time of this inspection.

Total # Tested:	28	Grip Model:	Detachable
------------------------	----	--------------------	------------

Technician Information:	[REDACTED]	[REDACTED]	[REDACTED]	[REDACTED]
	Print Name:	Certification #	Signature:	Report Review:

Limitation of Liability
 Inter-Mtn. Testing Ltd. (IMT) has prepared this Report solely for the confidential use of the client named above, and for no other purpose. This report is based on the condition of the accessible components of the equipment or property tested at the time of this inspection and does not include an opinion on the condition of this equipment or property at any time subsequent to the testing. IMT does not warrant the future condition of the equipment or property. Any and all claims you may have against IMT, its professional staff and employees arising out of all services referred to herein shall be regarded as one Claim to which our liability to you shall be limited to the lesser amount of \$5,000 or the amount of liability insurance available to IMT to respond to the Claim. You will not bring any proceedings in any court of any jurisdiction advancing any claim against our professional staff and employees in their personal capacity. No Claim may be brought against IMT in contract or tort more than two (2) years after the delivery of this Report. IMT makes no representations of any kind to any other person in respect of the subject matter of this Report. Accordingly, IMT will accept no responsibility for the use or reliance upon any statement in this Report by any other person.

INSPECTION INFORMATION		Report #	NM2359-02
Client Name:	Kicking Horse Mountain Resort	Date:	May 9, 2023
Work Location:	Golden , BC	Requested By:	[REDACTED]
Lift Mfg:	Leitner Poma	Lift Hours:	N/A
Installation #:	157.004	Specification:	CSA Z98-19
Description:	Golden Eagle Express Gondola Cabins		

INSPECTION EQUIPMENT					
Test Equipment:	AC Yoke	Serial #:	IMT-08/13	Calibration Due:	Sept. 1, 2023
MT Method:	WFMPI/MPI	Medium:	Mi-Glo 834	Particle Color:	Green
IMT Procedure:	IMT-MT-1700	Surface:	Galvanized	Black Light SN#:	Unit #3

INSPECTION RESULTS: Accept = A Reject = R

Cabin #	Corrosion RS	Corrosion LS	Rivets	Visual	MT Mt. Plate	MT H/V Arms	MT Sus. Rods	MT Sus. Bolts	Comments
1	✓	✓	✓	✓	✓	✓	✓	✓	
3	✓	✓	✓	✓	✓	✓	✓	✓	
5	✓	✓	✓	✓	✓	✓	✓	✓	
7	✓	✓	✓	✓	✓	✓	✓	✓	
9	✓	✓	✓	✓	✓	✓	✓	✓	
11	✓	✓	✓	✓	✓	✓	✓	✓	
13	✓	✓	✓	✓	✓	✓	✓	✓	
15	✓	✓	✓	✓	✓	✓	✓	✓	
17	✓	✓	✓	✓	✓	✓	✓	✓	
19	✓	✓	✓	✓	✓	✓	✓	✓	
21	✓	✓	✓	✓	✓	✓	✓	✓	
23	✓	✓	✓	✓	✓	✓	✓	✓	

Notes: All gondola cabin components were tested using Magnetic Particle and Visual Inspection techniques.
No relevant indications were located at the time of this inspection.

CWA Gondola Cabin NDT Testing Checklist	Type of Inspection
Door Mechanism	Visual
Doors	Visual
Door Support - Bolts	Visual
Door Support - Linkage	Visual
Door Support - Retention nuts on upper linkage	Visual
Main Frame - Corner Posts	Visual
Floor Assembly - Frame, longitudinal and transverse	Visual
Roof Assembly - Corner Connectors	Visual
Roof Assembly - Frame, longitudinal and transverse sections	Visual
Door Support - Mounting Plate	MT/ Visual
Door Support - Horizontal and Vertical Arm	MT/ Visual
Suspension Rods	MT/ Visual
Main Suspension Bolts	MT/ Visual

Technician Information:	[REDACTED]	[REDACTED]	[REDACTED]	[REDACTED]
	Print Name:	Certification #	Signature:	Report Review:

Limitation of Liability
 Inter-Mtn. Testing Ltd. (IMT) has prepared this Report solely for the confidential use of the client named above, and for no other purpose. This report is based on the condition of the accessible components of the equipment or property tested at the time of this inspection and does not include an opinion on the condition of this equipment or property at any time subsequent to the testing. IMT does not warrant the future condition of the equipment or property. Any and all claims you may have against IMT, its professional staff and employees arising out of all services referred to herein shall be regarded as one Claim to which our liability to you shall be limited to the lesser amount of \$5,000 or the amount of liability insurance available to IMT to respond to the Claim. You will not bring any proceedings in any court of any jurisdiction advancing any claim against our professional staff and employees in their personal capacity. No Claim may be brought against IMT in contract or tort more than two (2) years after the delivery of this Report. IMT makes no representations of any kind to any other person in respect of the subject matter of this Report. Accordingly, IMT will accept no responsibility for the use or reliance upon any statement in this Report by any other person.

INSPECTION INFORMATION		Report #	NM2359-03
Client Name:	Kicking Horse Mountain Resort	Date:	May 9, 2023
Work Location:	Golden, BC	Requested By:	[REDACTED]
Lift Mfg:	Poma	IMT Procedure:	IMT-MT-1701
Installation #:	157.005	Specification:	CSA Z98-19

Description: Catamount Quad Chairlift Hanger & Carrier Weld Areas

INSPECTION EQUIPMENT			
Test Equipment:	AC Yoke	Serial #:	IMT- 03
		Calibration Due:	Sept. 1, 2023
MT Method:	Visible MPI	Surface:	Galvanized
		Particle Color:	Red 8A

INSPECTION RESULTS:

Hanger #	Hanger Arms	H-Frames	Description: (i.e., Missing Parts, Rejected parts...)	Hanger #	Hanger Arms	H-Frames	Description: (i.e., Missing Parts, Rejected parts...)
1	✓	✓		49	✓	✓	
3	✓	✓		51	✓	✓	
5	✓	✓		53	✓	✓	
7	✓	✓		55	✓	✓	
9	✓	✓					
11	✓	✓					
13	✓	✓					
15	✓	✓					
17	✓	✓					
19	✓	✓					
21	✓	✓					
23	✓	✓					
25	✓	✓					
27	✓	✓					
29	✓	✓					
31	✓	✓					
33	✓	✓					
35	✓	✓					
37	✓	✓					
39	✓	✓					
41	✓	✓					
43	✓	✓					
45	✓	✓					
47	✓	✓					
73	✓	✓		Work Deck			
76		✓					

Notes: All hanger carrier components were tested using Magnetic particle Testing techniques.
No relevant indications were located at the time of this inspection.

Total # Tested:	28	Assembled:	Yes
-----------------	----	------------	-----

Technician Information:	[REDACTED]	[REDACTED]	[REDACTED]	[REDACTED]
	Print Name:	Certification #	Signature:	Report Review:
				Page 1 of 1

Limitation of Liability
 Inter-Mtn. Testing Ltd. (IMT) has prepared this Report solely for the confidential use of the client named above, and for no other purpose. This report is based on the condition of the accessible components of the equipment or property tested at the time of this inspection and does not include an opinion on the condition of this equipment or property at any time subsequent to the testing. IMT does not warrant the future condition of the equipment or property. Any and all claims you may have against IMT, its professional staff and employees arising out of all services referred to herein shall be regarded as one Claim to which our liability to you shall be limited to the lesser amount of \$5,000 or the amount of liability insurance available to IMT to respond to the Claim. You will not bring any proceedings in any court of any jurisdiction advancing any claim against our professional staff and employees in their personal capacity. No Claim may be brought against IMT in contract or tort more than two (2) years after the delivery of this Report. IMT makes no representations of any kind to any other person in respect of the subject matter of this Report. Accordingly, IMT will accept no responsibility for the use or reliance upon any statement in this Report by any other person.



Date: 5/7/2024
Job #: 10274
Report #: MK070524-2
PO #: n/a

Kicking Horse Mountain Resort
1500 Kicking Horse Trail
Golden, BC V0A 1H0
Canada

Dear [REDACTED]

As requested, Non-Destructive Testing has been conducted on the following:

- Catamount Chairlift: Grips, Hanger & Carriers
- Golden Eagle Express: Grips & Cabins

Please find the attached Inspection Reports to provide specific details which were located at the time of this inspection.

We trust this information meets your present requirements. If you have any questions, please contact our office.

Yours truly,
Inter-Mtn. Testing Ltd.

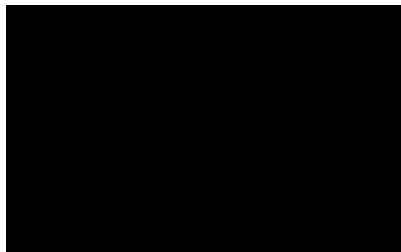

President



INSPECTION INFORMATION		Report #	MK070524-2
Client Name:	Kicking House Ski hill	Date:	May 7, 2024
Work Location:	Golden, BC	Requested By:	[REDACTED]
Lift Mfg:	Poma	Lift Hours:	37871.8
Installation #:	157.005	Specification:	CSA Z98-19
Description:	Catamount Chairlift Grip Components		

INSPECTION EQUIPMENT			
Test Equipment:	AC Yoke	Serial #:	IMT- 07,08
MT Method:	Wet	Medium:	Miglow
IMT Procedure:	IMT-MT-1702	Surface:	Bare
		Calibration Due:	October 24, 2024
		Particle Color:	Green
		Black Light SN#:	1811110

INSPECTION RESULTS:									
Grip #	Body	Jaw	# of Small Parts	Description:	Grip #	Body	Jaw	# of Small Parts	Description:
2	P	P			74	P	P		
5	P	P			77	P	P		
8	P	P			80	P	P		
11	P	P			83	P	P		
14	P	P			86	P	P		
17	P	P			89	P	P		
20	P	P			92	P	P		
23	P	P			95	P	P		
26	P	P			98	P	P		
29	P	P			101	P	P		
32	P	P			104	P	P		
35	P	P			107	P	P		
38	P	P			110	P	P		
41	P	P							
44	P	P							
47	P	P							
50	P	P							
53	P	P							
56	P	P							
59	P	P							
62	P	P							
65	P	P							
68	P	P							
71	P	P			Work Deck				

Notes: All grip components were tested using Magnetic Particle Testing techniques.
No relevant indications were located at the time of this inspection.

Total # Tested:	37	Grip Model:	Fixed
------------------------	----	--------------------	-------

Technician Information:	[REDACTED]	[REDACTED]	[REDACTED]	[REDACTED]
	Print Name:	Registration #	Signature:	Report Review:

Limitation of Liability
 Inter-Mtn. Testing Ltd. (IMT) has prepared this Report solely for the confidential use of the client named above, and for no other purpose. This report is based on the condition of the accessible components of the equipment or property tested at the time of this inspection and does not include an opinion on the condition of this equipment or property at any time subsequent to the testing. IMT does not warrant the future condition of the equipment or property. Any and all claims you may have against IMT, its professional staff and employees arising out of all services referred to herein shall be regarded as one Claim to which our liability to you shall be limited to the lesser amount of \$5,000 or the amount of liability insurance available to IMT to respond to the Claim. You will not bring any proceedings in any court of any jurisdiction advancing any claim against our professional staff and employees in their personal capacity. No Claim may be brought against IMT in contract or tort more than two (2) years after the delivery of this Report. IMT makes no representations of any kind to any other person in respect of the subject matter of this Report. Accordingly, IMT will accept no responsibility for the use or reliance upon any statement in this Report by any other person.

INSPECTION INFORMATION		Report #	NM240507-01
Client Name:	Kicking Horse Ski hill	Date:	Tuesday, May 7, 2024
Work Location:	Golden, BC	Requested By:	[REDACTED]
Lift Mfg:	Poma	IMT Procedure:	IMT-MT-1700
Installation #:	157.005	Specification:	CSA Z98-19
Description:	Catamount Chairlift Hanger & Carrier Weld Area		

INSPECTION EQUIPMENT			
Test Equipment:	AC Yoke	Serial #:	23
		Calibration Due:	Sept 2024
MT Method:	Visible MPI	Surface:	Galvanized
		Particle Color:	Red A8

INSPECTION RESULTS:							
Hanger #	Hanger Arms	Carriers	Description:	Hanger #	Hanger Arms	Carriers	Description:
2	P	P		80	P	P	
5	P	P		83	P	P	
8	P	P		86	P	P	
11	P	P		89	P	P	
14	P	P		92	P	P	
17	P	P		95	P	P	
20	P	P		98	P	P	
23	P	P		101	P	P	
26	P	P		104	P	P	
29	P	P		107	P	P	
32	P	P		110	P	P	
35	P	P					
38	P	P					
41	P	P					
44	P	P					
47	P	P					
50	P	P					
53	P	P					
56	P	P					
59	P	P					
62	P	P					
65	P	P					
68	P	P					
71	P	P					
74	P	P		Work Deck			
77	P	P					

Notes: All hanger carrier components were tested using Magnetic particle Testing techniques.
No relevant indications were located at the time of this inspection.

Total # Tested:	37	Assembled:	Yes
------------------------	----	-------------------	-----

Technician Information:	[REDACTED]	[REDACTED]	[REDACTED]	[REDACTED]
	Print Name:	Registration #	Signature:	Report Review:

Limitation of Liability
 Inter-Mtn. Testing Ltd. (IMT) has prepared this Report solely for the confidential use of the client named above, and for no other purpose. This report is based on the condition of the accessible components of the equipment or property tested at the time of this inspection and does not include an opinion on the condition of this equipment or property at any time subsequent to the testing. IMT does not warrant the future condition of the equipment or property. Any and all claims you may have against IMT, its professional staff and employees arising out of all services referred to herein shall be regarded as one Claim to which our liability to you shall be limited to the lesser amount of \$5,000 or the amount of liability insurance available to IMT to respond to the Claim. You will not bring any proceedings in any court of any jurisdiction advancing any claim against our professional staff and employees in their personal capacity. No Claim may be brought against IMT in contract or tort more than two (2) years after the delivery of this Report. IMT makes no representations of any kind to any other person in respect of the subject matter of this Report. Accordingly, IMT will accept no responsibility for the use or reliance upon any statement in this Report by any other person.

INSPECTION INFORMATION	Report #	MK070524-05
-------------------------------	-----------------	--------------------

Client Name:	Kicking Horse Mountain Resort	Date:	Tuesday, May 7, 2024
---------------------	-------------------------------	--------------	----------------------

Location of Inspection:	Golden, BC	Governing Standard:	CSAZ98-19
--------------------------------	------------	----------------------------	-----------

JOB DESCRIPTION

Project Name:	Riblet Grip	Material:	Steel
----------------------	-------------	------------------	-------

Scope:	To perform magnetic particle inspection on single riblet grip
---------------	---

INSPECTION EQUIPMENT:

Equipment Type:	AC Yoke	Calibration Due:	October 24, 2024
------------------------	---------	-------------------------	------------------

Inspection Procedure:	IMT-MT-1702 (Wet Fluorescent)	Consumable Detail:	MiGlow
------------------------------	-------------------------------	---------------------------	--------

Additional Inspection Equipment:		Additional Equipment Details:	
---	--	--------------------------------------	--

INSPECTION RESULTS:

As requested, Magnetic Particle Inspection was performed on the following items:

Equipment ID:	Description:	Results:	Comments:
Riblet grip	Spare grip	Accepted	No indication detected during inspection.



Results:	Accepted
-----------------	-----------------

Technician Information:	[Redacted]	[Redacted]	[Redacted]	[Redacted]
	Print Name:	Certification #	Signature:	
Additional Technician Information:	Print Name:	Certification #	Signature:	Report Review:

Limitation of Liability
 Inter-Mtn. Testing Ltd. (IMT) has prepared this Report solely for the confidential use of the client named above, and for no other purpose. This report is based on the condition of the accessible components of the equipment or property tested at the time of this inspection and does not include an opinion on the condition of this equipment or property at any time subsequent to the testing. IMT does not warrant the future condition of the equipment or property. Any and all claims you may have against IMT, its professional staff and employees arising out of all services referred to herein shall be regarded as one Claim to which our liability to you shall be limited to the lesser amount of \$5,000 or the amount of liability insurance available to IMT to respond to the Claim. You will not bring any proceedings in any court of any jurisdiction advancing any claim against our professional staff and employees in their personal capacity. No Claim may be brought against IMT in contract or tort more than two (2) years after the delivery of this Report. IMT makes no representations of any kind to any other person in respect of the subject matter of this Report. Accordingly, IMT will accept no responsibility for the use or reliance upon any statement in this Report by any other person.

INSPECTION INFORMATION **Report #** **MK070524-3**

Client Name:	Kicking Horse Mountain Resort	Date:	May 7, 2024
Work Location:	Golden, BC	Requested By:	██████████
Lift Mfg:	Poma	Lift Hours:	na
Installation #:	157.004	Specification:	CSA Z98-19
Description:	Golden Eagle Express Grip Components		

INSPECTION EQUIPMENT

Test Equipment:	AC Yoke	Serial #:	IMT- 07,08	Calibration Due:	October 24, 2024
MT Method:	Wet	Medium:	Miglow	Particle Color:	Green
IMT Procedure:	IMT-MT-1702	Surface:	Bare	Black Light SN#:	1811110

INSPECTION RESULTS:

Grip #	Body	Jaw	# of Small Parts	Description:	Grip #	Body	Jaw	# of Small Parts	Description:
2	P	P	14		50	P	P	14	
4	P	P	14		52	P	P	14	
6	P	P	14		54	P	P	14	
8	P	P	14						
10	P	P	14	Indication on roller pin, see photo. Replaced.					
12	P	P	14						
14	P	P	14						
16	P	P	14						
18	P	P	14						
20	P	P	14						
22	P	P	14						
24	P	P	14						
26	P	P	14						
28	P	P	14						
30	P	P	14						
32	P	P	14						
34	P	P	14						
36	P	P	14						
38	P	P	14						
40	P	P	14						
42	P	P	14						
44	P	P	14						
46	P	P	14						
48	P	P	14						
					Work Deck				

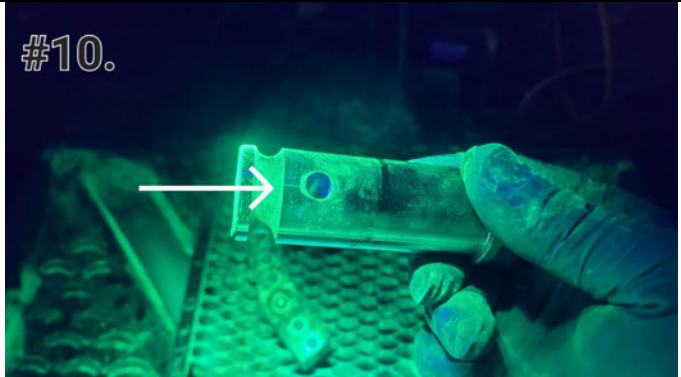

Notes: All grip components were tested using Magnetic Particle Testing techniques.

No relevant indications were located at the time of this inspection.

Total # Tested:	27	Grip Model:	Detachable
------------------------	----	--------------------	------------

Technician Information:	██████████	██████████	██████████	██████████
	Print Name:	Registration #	Signature:	Report Review:

Limitation of Liability
Inter-Mtn. Testing Ltd. (IMT) has prepared this Report solely for the confidential use of the client named above, and for no other purpose. This report is based on the condition of the accessible components of the equipment or property tested at the time of this inspection and does not include an opinion on the condition of this equipment or property at any time subsequent to the testing. IMT does not warrant the future condition of the equipment or property. Any and all claims you may have against IMT, its professional staff and employees arising out of all services referred to herein shall be regarded as one Claim to which our liability to you shall be limited to the lesser amount of \$5,000 or the amount of liability insurance available to IMT to respond to the Claim. You will not bring any proceedings in any court of any jurisdiction advancing any claim against our professional staff and employees in their personal capacity. No Claim may be brought against IMT in contract or tort more than two (2) years after the delivery of this Report. IMT makes no representations of any kind to any other person in respect of the subject matter of this Report. Accordingly, IMT will accept no responsibility for the use or reliance upon any statement in this Report by any other person.

INSPECTION INFORMATION		Report #	NM240507-02
Client Name:	Kicking Horse	Date:	Tuesday, May 7, 2024
Work Location:	Golden, BC	Requested By:	██████████
Lift Mfg:	Poma	Lift Hours:	n/a
Installation #:	157.004	Specification:	CSA Z98-19
Description:	Golden Eagle Express Gondola		

INSPECTION EQUIPMENT			
Test Equipment:	AC Yoke	Serial #:	IMT-23
MT Method:	WFMPI	Medium:	Dry Powder / Mi Gl
IMT Procedure:	IMT-MT-1700	Surface:	Galvanized
		Calibration Due:	Sept 2024
		Particle Color:	Green / Red A8
		Black Light SN#:	Unit #3

INSPECTION RESULTS: Accept = A Reject = R									
Cabin #	Corrosion RS	Corrosion LS	Rivets	Visual	MT Mt. Plate	MT H/V Arms	MT Sus. Rods	MT Sus. Bolts	Comments
2	A	A	A	A	A	A	A	A	
4	A	A	A	A	A	A	A	A	
6	A	A	A	A	A	A	A	A	
8	A	A	A	A	A	A	A	A	
10	A	A	A	A	A	A	A	A	
12	A	A	A	A	A	A	A	A	
14	A	A	A	A	A	A	A	A	
16	A	A	A	A	A	A	A	A	
18	A	A	A	A	A	A	A	A	
20	A	A	A	A	A	A	A	A	
22	A	A	A	A	A	A	A	A	
24	A	A	A	A	A	A	A	A	

Notes: All gondola cabin components were tested using Magnetic Particle and Visual Inspection techniques.
No relevant indications were located at the time of this inspection.

CWA Gondola Cabin NDT Testing Checklist	Type of Inspection
Door Mechanism	Visual
Doors	Visual
Door Support - Bolts	Visual
Door Support - Linkage	Visual
Door Support - Retention nuts on upper linkage	Visual
Main Frame - Corner Posts	Visual
Floor Assembly - Frame, longitudinal and transverse	Visual
Roof Assembly - Corner Connectors	Visual
Roof Assembly - Frame, longitudinal and transverse sections	Visual
Door Support - Mounting Plate	MT/ Visual
Door Support - Horizontal and Vertical Arm	MT/ Visual
Suspension Rods	MT/ Visual
Main Suspension Bolts	MT/ Visual

Technician Information:	██████████	██████████	██████████	██████████
	Print Name:	Registration #	Signature:	Report Review:

Limitation of Liability
 Inter-Mtn. Testing Ltd. (IMT) has prepared this Report solely for the confidential use of the client named above, and for no other purpose. This report is based on the condition of the accessible components of the equipment or property tested at the time of this inspection and does not include an opinion on the condition of this equipment or property at any time subsequent to the testing. IMT does not warrant the future condition of the equipment or property. Any and all claims you may have against IMT, its professional staff and employees arising out of all services referred to herein shall be regarded as one Claim to which our liability to you shall be limited to the lesser amount of \$5,000 or the amount of liability insurance available to IMT to respond to the Claim. You will not bring any proceedings in any court of any jurisdiction advancing any claim against our professional staff and employees in their personal capacity. No Claim may be brought against IMT in contract or tort more than two (2) years after the delivery of this Report. IMT makes no representations of any kind to any other person in respect of the subject matter of this Report. Accordingly, IMT will accept no responsibility for the use or reliance upon any statement in this Report by any other person.

INSPECTION INFORMATION		Report #	NM240507-02
Client Name:	Kicking Horse	Date:	Tuesday, May 7, 2024
Work Location:	Golden, BC	Requested By:	[REDACTED]
Lift Mfg:	Poma	Lift Hours:	n/a
Installation #:	157.004	Specification:	CSA Z98-19
Description:	Golden Eagle Express Gondola		

INSPECTION EQUIPMENT			
Test Equipment:	AC Yoke	Serial #:	IMT-23
MT Method:	WFMPI	Medium:	Dry Powder / Mi Gl
IMT Procedure:	IMT-MT-1700	Surface:	Galvanized
		Calibration Due:	Sept 2024
		Particle Color:	Green / Red A8
		Black Light SN#:	Unit #3

INSPECTION RESULTS: Accept = A Reject = R									
Cabin #	Corrosion RS	Corrosion LS	Rivets	Visual	MT Mt. Plate	MT H/V Arms	MT Sus. Rods	MT Sus. Bolts	Comments
26	A	A	A	A	A	A	A	A	
28	A	A	A	A	A	A	A	A	
30	A	A	A	A	A	A	A	A	
32	A	A	A	A	A	A	A	A	
34	A	A	A	A	A	A	A	A	
36	A	A	A	A	A	A	A	A	
38	A	A	A	A	A	A	A	A	
40	A	A	A	A	A	A	A	A	
42	A	A	A	A	A	A	A	A	
44	A	A	A	A	A	A	A	A	
46	A	A	A	A	A	A	A	A	
48	A	A	A	A	A	A	A	A	

Notes: All gondola cabin components were tested using Magnetic Particle and Visual Inspection techniques.
No relevant indications were located at the time of this inspection.

CWA Gondola Cabin NDT Testing Checklist	Type of Inspection
Door Mechanism	Visual
Doors	Visual
Door Support - Bolts	Visual
Door Support - Linkage	Visual
Door Support - Retention nuts on upper linkage	Visual
Main Frame - Corner Posts	Visual
Floor Assembly - Frame, longitudinal and transverse	Visual
Roof Assembly - Corner Connectors	Visual
Roof Assembly - Frame, longitudinal and transverse sections	Visual
Door Support - Mounting Plate	MT/ Visual
Door Support - Horizontal and Vertical Arm	MT/ Visual
Suspension Rods	MT/ Visual
Main Suspension Bolts	MT/ Visual

Technician Information:	[REDACTED]	[REDACTED]	[REDACTED]	[REDACTED]
	Print Name:	Registration #	Signature:	Report Review:

Limitation of Liability
 Inter-Mtn. Testing Ltd. (IMT) has prepared this Report solely for the confidential use of the client named above, and for no other purpose. This report is based on the condition of the accessible components of the equipment or property tested at the time of this inspection and does not include an opinion on the condition of this equipment or property at any time subsequent to the testing. IMT does not warrant the future condition of the equipment or property. Any and all claims you may have against IMT, its professional staff and employees arising out of all services referred to herein shall be regarded as one Claim to which our liability to you shall be limited to the lesser amount of \$5,000 or the amount of liability insurance available to IMT to respond to the Claim. You will not bring any proceedings in any court of any jurisdiction advancing any claim against our professional staff and employees in their personal capacity. No Claim may be brought against IMT in contract or tort more than two (2) years after the delivery of this Report. IMT makes no representations of any kind to any other person in respect of the subject matter of this Report. Accordingly, IMT will accept no responsibility for the use or reliance upon any statement in this Report by any other person.

