

**2023-24**  
**BIG TEN WOMEN'S BASKETBALL**  
**MEDIA GUIDE**



**BIG LIFE. BIG STAGE. BIG TEN.**

# TABLE OF CONTENTS

## CONTENTS

Media Information .....	2
Commissioner Tony Petitti .....	3
Big Life. Big Stage. Big Ten. ....	4
<b>2022-23 SEASON IN REVIEW</b> .....	<b>5-14</b>
2022-23 Season in Review .....	5-6
Individual & Team Stats - All Games .....	7-10
Individual & Team Stats - Conference Games .....	11-14
<b>RECORDS</b> .....	<b>15-37</b>
Individual - All Games .....	15-19
Team - All Games .....	20-22
Individual - Conference Games .....	23-24
Team - Conference Games .....	25-27
Big Ten Composite Standings/Championships .....	27
Annual Statistical Champions - Individual .....	28-31
Annual Statistical Champions - Team .....	32-35
Career Clubs .....	36-37
<b>COACHING RECORDS</b> .....	<b>38-42</b>
Current Coaches - Year-by-Year Records .....	38-40
Coaching Records - By School .....	41
All-Time Coaching Records .....	42
<b>BIG TEN WOMEN'S BASKETBALL TOURNAMENT</b> .....	<b>43-52</b>
Big Ten Tournament All-Time Results .....	43-45
Big Ten Tournament Composite Standings/Record by Seed .....	45
Big Ten Tournament Coaches Records .....	45
Big Ten Tournament History/Honors .....	46
Big Ten Tournament Attendance .....	46
Big Ten Tournament Records .....	47-52
Big Ten Tournament Championship Game Records .....	52
<b>HISTORY</b> .....	<b>53-63</b>
Annual Conference Standings .....	53-55
NCAA Tournament History .....	56-59
NIT History .....	60-61
WBI History .....	61
Big Ten in Final National Polls .....	62
Attendance Figures .....	63
<b>HONORS</b> .....	<b>64-79</b>
Big Ten Honors .....	64-66
National Honors .....	67-68
Academic All-Big Ten .....	69-73
Academic All-Americans .....	70
Weekly Honorees .....	74-78
Big Ten in the WNBA Draft .....	79-80
Big Ten Medal of Honor .....	81

## CREDITS

The 2023-24 Big Ten Conference women's basketball media guide is produced by the Big Ten Conference office, Tony Petitti, Commissioner. A special thanks is extended to all those who assisted in the editorial and design compilation of this publication, especially the Big Ten Conference communications directors and their staffs, who were invaluable to the completion of this project.

## THE BIG TEN CONFERENCE

5440 Park Place • Rosemont, IL 60018 • Phone: 847-696-1010

Web Site: [bigten.org](http://bigten.org) | Twitter: @BigTen, @B1GWBBall

Instagram: @BigTen | Facebook: /BigTenConference

Tony Petitti .....	Commissioner
Chris Althoff .....	Director, Creative Strategy
Megan Althoff .....	Director, Communications
Michael Amore .....	Director, Facilities
Laura Anderson .....	Chief Financial Officer and Treasurer
Sam Arvaneh .....	Assistant Director, Officiating Technology
Adam Augustine .....	Senior Director, Sports Administration
Dr. Jim Borchers .....	Chief Medical Officer
Kyle Borsheim .....	Senior Director, Accounting
Omar Brown .....	Senior Vice President, Community & Impact
Tony Buyniski .....	Senior Director, Officiating Technology & Services
Eric Curry .....	George and Viola Taliaferro Fellow
Cori Daizovi .....	Assistant Director, Business Operations
Katie Davidson .....	Associate Director, Events & Operations
Noor Davis .....	Associate Director, Sports Administration
Diane Dietz .....	Deputy Commissioner
A.J. Edds .....	Senior Director, Football Administration
Katie Eglhoff .....	Vice President, Events & Operations
Wendy Fallen .....	Vice President, Sports Administration
Anil Gollahalli .....	Chief Legal Officer & General Counsel
Dennis Graham .....	Assistant Director, Digital & Social Media
Gil Grimes .....	Senior Director, Compliance
Joseph Hamata .....	Director, Officiating Technology
Ashley Harding .....	Assistant Director, Communications
Chad Hawley .....	Senior Vice President, Policy & Compliance
Eriana Henderson .....	George and Viola Taliaferro Fellow
Erica Holmes .....	Senior Director, Basketball Operations
Brenda Hilton .....	Senior Director, Officiating
David Howell .....	Associate Director, Communications
Kaylah Hughes .....	Senior Director, Football Operations
Daniel Jankowski .....	Associate Director, Communications
Robin Jentes .....	Senior Director, Branding
Candace Johnson .....	Assistant Director, Communications
Megan Kahn .....	Vice President, Women's Basketball
Paul Kennedy .....	Vice President, Sports Communications
Kerry Kenny .....	Chief Operating Officer
Fred Krauss .....	Director, Policy
Scott Markley .....	Vice President, Strategic Communications
Tyler Marx .....	Paralegal
Jailyn Mason .....	George and Viola Taliaferro Fellow
Michael McCarthy .....	Assistant Director, IT System Administrator
Janelle McDaniel .....	Associate Director, Olympic Sport Officiating
Grace McNamara .....	Senior Director, Television Administration
CJ Michie .....	Assistant Director, Events & Operations
Hannah Mladenik .....	Meeting Coordinator
Jessica Palermo .....	Vice President, Sports Data Management and Analytics
Rebecca Pany .....	Senior Vice President, Sports Administration
Satvik Patel .....	Senior Director, People & Culture
Mya Perez .....	Assistant Director, Community & Impact
Madeline Russell .....	Executive Assistant, Compliance
Mimi Schleis .....	Executive Assistant to the Commissioner
Nate Schnader .....	Senior Vice President, Chief Information Officer
Adam Shibley .....	George and Viola Taliaferro Fellow
Katie Stankiewicz .....	Associate Director, Sports Administration
Brad Taylor .....	Vice President, Men's Basketball
Rydon Walker .....	Assistant Director, Facilities
Logan Young .....	Director, Sports Administration
Hart Zwingelberg .....	Senior Director, Business Strategy & Intelligence

### COORDINATORS OF OFFICIALS

Marcia Alterman .....	Coordinator of Volleyball Officials
Cien Asoera .....	Coordinator of Men's and Women's Soccer Officials
Patty Broderick .....	Coordinator of Women's Basketball Officials
Bill Carollo .....	Coordinator of Football Officials
Rich Fetchiet .....	Coordinator of Baseball Officials
Mike Hagerty .....	Coordinator of Wrestling Officials
Lisa Mushett .....	Coordinator of Tennis Officials
Steve Piotrowski .....	Coordinator of Ice Hockey Officials
Lance Sarabia .....	Coordinator of Field Hockey Officials
Mara Wager .....	Coordinator of Women's Lacrosse Officials
Sally Walker .....	Coordinator of Softball Officials
Terry Wymer .....	Coordinator of Men's Basketball Officials

# MEDIA INFORMATION

Dear media member:

Welcome to the 2023-24 Big Ten Conference women's basketball season! The Big Ten Conference would like to thank those media members who have covered Big Ten basketball over the years and would like to welcome those new to our conference. This media guide is intended to assist in the media's coverage of Big Ten Conference women's basketball.

As always, please feel free to contact us if you have any questions or need assistance. We look forward to working with you this season!

## COMMUNICATIONS SERVICES

### Website

Weekly releases, statistics and standings for Big Ten Conference women's basketball, along with information on the 2024 Big Ten Conference Women's Basketball Tournament, will be available online at [bigten.org](http://bigten.org).

### Social Media

For real-time updates, follow us on Twitter [@B1GWBBall](https://twitter.com/B1GWBBall) and [@BigTen](https://twitter.com/BigTen). You can also become a fan of the Big Ten Conference on Facebook at [facebook.com/BigTenConference](https://facebook.com/BigTenConference) and Instagram [@bigten](https://instagram.com/bigten) or [@B1GWBB](https://instagram.com/B1GWBB).

### E-mail Service

Information on Big Ten Conference women's basketball will be emailed throughout the year to accredited media. The Big Ten Conference utilizes a media email list website which requires media to fill out an online application to receive media emails. Once the information is submitted, media can control and adjust their own accounts to only receive the information they need. Media may also remove themselves from the media email list if necessary. For the media email list website address, contact Big Ten Conference Director of Communications Chris Masters.

### Big Ten Conference Basketball Media Days

The Big Ten Conference will conduct its 2023-24 Basketball Media Days Monday-Tuesday, Oct. 9-10 at the Target Center in Minneapolis, Minn. (site of the 2024 Big Ten Conference Women's Basketball Tournament). Each head coach and selected student-athletes from all 14 Big Ten Conference programs will be on hand to speak with members of the media. Prior to the event, the Big Ten Conference will announce its preseason poll and preseason all-conference team, as selected by the conference coaches and a select media panel. Further information on Big Ten Basketball Media Days, including details on how to apply for credentials and the schedule of events, will be provided in September.

### Weekly Awards

The Big Ten Conference office typically announces weekly women's basketball award winners on Mondays. Award winners are chosen by a vote of the Big Ten Communications staff from nominations supplied by the schools' communications offices.

### Postseason Awards

The Big Ten Conference head coaches and a select media panel will vote for the All-Big Ten teams (first, second and honorable mention, as well as all-freshman and all-defensive), along with Coach, Player, Freshman, Defensive Player and Sixth Player of the Year. In addition, the Big Ten Conference names one Sportsmanship Award honoree from each institution. These 14 students become candidates for the Big Ten Conference Outstanding Sportsmanship Award, as the conference honors one male and one female student from each institution at the end of the school year. Academic All-Big Ten Teams are named for every sport. The teams are composed of all letterwinners who are in at least their second academic year at their institution and carry a cumulative grade-point average (GPA) of 3.0 or higher. The conference office also presents the Distinguished Scholar Award at the end of each academic year. Students eligible for the Distinguished Scholar Award must be letterwinners in at least their second year in residence at their institution. Qualifying students must have earned a GPA of 3.7 or higher for the current academic year, excluding summer school.

### 2024 Big Ten Conference Basketball Tournament

The 2024 Big Ten Women's Basketball Tournament will be held March 6-10, 2024, at the Target Center in Minneapolis, Minn. The tournament champion will be awarded the Big Ten Conference's automatic berth into the NCAA Tournament. Credential application information will be sent out in January, while updated tournament information, including details on promotions and ancillary events, will be posted on the official tournament web site, [bigten.org/WBBT](http://bigten.org/WBBT).

## BIG TEN CONFERENCE COMMUNICATIONS STAFF



**PAUL KENNEDY**  
Vice President,  
Sports Communications  
Office: 847-696-1010  
[pkennedy@bigten.org](mailto:pkennedy@bigten.org)



**SCOTT MARKLEY**  
Vice President, Strategic  
Communications  
Office: 847-696-1010  
[smarkley@bigten.org](mailto:smarkley@bigten.org)

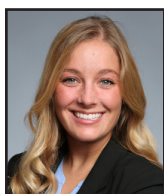

**MEGAN ROWLEY**  
Director  
Office: 847-696-1010  
[mrowley@bigten.org](mailto:mrowley@bigten.org)



**DAVID HOWELL**  
Associate Director  
Office: 847-696-1010  
[dhowell@bigten.org](mailto:dhowell@bigten.org)



**DANIEL JANKOWSKI**  
Associate Director  
Office: 847-696-1010  
[djankowski@bigten.org](mailto:djankowski@bigten.org)



**ASHLEY HARDING**  
Assistant Director  
Office: 847-696-1010  
[aharding@bigten.org](mailto:aharding@bigten.org)



**CANDACE JOHNSON**  
Assistant Director  
Office: 847-696-1010  
[cjohnson@bigten.org](mailto:cjohnson@bigten.org)

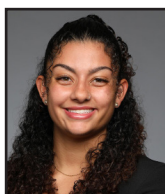

**JAILYN MASON**  
George and Viola  
Taliaferro Fellow  
Office: 847-696-1010  
[jmason1@bigten.org](mailto:jmason1@bigten.org)

# COMMISSIONER TONY PETITTI



The Big Ten Conference Council of Presidents and Chancellors (COPC) voted unanimously on April 11, 2023, to select Tony Petitti as the seventh commissioner in conference history. Commissioner Petitti joins an esteemed lineage of Big Ten Conference Commissioners, beginning with John Griffith (1922-45), Tug Wil-

son (1945-61), Bill Reed (1961-71), Wayne Duke (1971-89), Jim Delany (1989-2020) and Kevin Warren (2019-23).

Commissioner Petitti officially begins his tenure with the Big Ten Conference on May 15, 2023.

Petitti is a proven leader who brings nearly four decades of sports, business and media industry acumen to the Big Ten Conference. He served as deputy commissioner and chief operating officer of Major League Baseball and president and chief executive officer of MLB Network.

A 14-time National Sports Emmy Award winner, Petitti has held senior executive roles at CBS Sports and ABC Sports overseeing rights acquisition deals for a variety of sports leagues and collegiate and professional sports events, including the NCAA Men's Basketball Tournament, regular season men's basketball, college football, NFL, PGA Tour, the Masters, U.S. Open Tennis Championships, and the Little League World Series, as well as assisting in the creation of the Bowl Championship Series to determine college football's national champion.

Most recently Petitti was recruited by Liberty Media and The Baupost Group to serve as an advisor to evaluate sports and media properties, including the launch of The 33rd Team, a digital content company covering the NFL where he was installed as the co-chief executive officer.

As Deputy Commissioner and Chief Operating Officer for Major League Baseball from 2014-2020, Petitti was involved in all aspects of MLB including leading broadcast and digital media, special events (All-Star Game, Home Run Derby, MLB post-season scheduling and operations), MLB Network, MLB social media, consumer products and licensing, marketing, youth development, international, and security. He closely collaborated with 30 MLB team owners and presidents, and key business and operational partners to incorporate ideas and feedback

to improve the creation and execution of strategic initiatives. Petitti also participated on MLB's Competition Committee.

As President and Chief Executive Officer of MLB Network from 2008-2014, Petitti led the imagination, creation, build-out and launch of MLB Network in 50 million homes which, at the time, was the largest launch of a cable network in history. Petitti's vision touched every aspect of content and operations including programming, on-air talent, production team, studio creation, and supporting facilities.

Prior to MLB, Petitti was the executive vice president of CBS Sports from 2002-2008. He led the sports programming division and had added responsibility as executive producer for all CBS Sports telecasts. From 1999 to 2002, Petitti served as vice president and general manager of WCBS-TV New York. While at WCBS-TV, Petitti oversaw the transformation and reshaping of the CBS flagship station, including acquiring the over-the-air rights to broadcast New York Yankees games. In addition to his work at WCBS-TV, Petitti also continued his association with CBS Sports as special advisor to the president of the division.

Petitti joined CBS Sports as senior vice president, business affairs and programming in February 1997. His responsibilities included managing the division's programming and business affairs activities, including all contract negotiations and future acquisitions.

Prior to CBS, Petitti held multiple positions at ABC Sports from 1988-1996, including vice president, programming, where he oversaw the acquisition and scheduling of ABC Sports programming, including college football regular-season and bowl games, college basketball, track and field, the Little League World Series and NASCAR events. Petitti joined ABC Sports in 1988 as a general attorney. Prior to ABC Sports, Petitti spent two years at the law firm of Cadwalader, Wickersham and Taft.

Petitti earned an economics degree from Haverford College in 1983. At Haverford College in Pennsylvania, Petitti played catcher for the baseball team. He graduated from Harvard Law School in 1986. He has two daughters, Danielle, a graduate of Vanderbilt University who resides in London, England and Ally, a graduate of the University of Southern California who resides in Los Angeles.

# BIG LIFE. BIG STAGE. BIG TEN.



Since its inception in 1896, the pursuit and attainment of academic excellence has been a priority for every Big Ten member institution. But maintaining the conference's standard of competing at the highest level in athletics also endures as an important component of the Big Ten experience. Striking that balance between academics and athletics is integral to the Big Ten's identity. Recognized as one of intercollegiate sports' most successful undertakings, the Big Ten strives for success from its students not only on the field and in the classroom, but around the world as well.

## PREMIER ACADEMIC INSTITUTIONS

The Big Ten Academic Alliance is an academic consortium of all 14 Big Ten universities, which is widely considered to be the model for effective and voluntary collaboration among top research universities.

Every Big Ten Academic Alliance institution ranks among the top 70 universities in the nation according to the 2023 Academic Ranking of World Universities, including six in the top 30.

The Big Ten leads all conferences with more than 1,900 Academic All-Americans, including 51 honorees during the 2022-23 academic year.

Big Ten Academic Alliance schools annually conduct \$10 billion in funded research, \$5 billion more than any other conference.

## A HISTORY OF ATHLETIC SUCCESS

Big Ten schools have won at least five national championships in 25 of the last 29 years, averaging nearly seven per year during that span.

Since the 2005-06 academic year, current Big Ten institutions have claimed 114 team national championships in 26 different sports.

## BROAD-BASED PROGRAMMING

The Big Ten will administer more than \$240 million in direct financial support to more than 9,800 students competing in intercollegiate athletics for more than 11,000 participation opportunities on 350 teams in 42 different sports.

The Big Ten sponsors 28 official conference sports, 14 for men and 14 for women, including the addition of men's ice hockey and men's and women's lacrosse in this decade.

The Big Ten leads the nation in total students competing in intercollegiate athletics and participation opportunities, and sponsors more official sports than all conferences except the Ivy League.

More than 1,500 Big Ten competitors have participated in the Olympics, winning more than 500 medals, including more than 200 gold. The Big Ten Conference enjoyed its finest performance at a single Olympic Games during the 2020 Summer Olympics in Tokyo, Japan, as athletes with Big Ten ties set conference records by earning 51 total medals and 22 gold medals during the 17-day competition. All 14 Big Ten member schools had an athlete win at least one medal in Tokyo, also a first in conference history. Big Ten Olympians collected nearly 80 medals in the most recent games in PyeongChang and Beijing.

## PASSIONATE FOLLOWING

The Big Ten leads all conferences with 6.4 million alumni and nearly 675,000 students.

Each year more than 11 million patrons attend Big Ten home contests, as the conference has led the nation in attendance for men's basketball, ice hockey, volleyball and wrestling.

## LEADERS IN INNOVATION

Took part in the nation's first bowl game, winning the 1902 Rose Bowl Game, and signed an exclusive contract with the Tournament of Roses in 1946, making it the first bowl with permanent conference affiliations.

Awarded the first Big Ten Medal of Honor in 1915, honoring outstanding seniors who demonstrated excellence in academics and athletics.

Formed the Big Ten Advisory Commission in 1972, enlisting former students that competed in conference athletics to serve as liaisons to the NCAA's Diversity and Inclusion Department, the Big Ten Student-Athlete Advisory Commission and other organizations.

Became the first conference to voluntarily adopt male and female participation goals after launching its Gender Equity Action Plan in 1992.

Implemented the first collegiate football system of instant replay in 2004, which the NCAA approved for use among all conferences in 2006.

Launched the Big Ten Network (BTN) in 2007, the first national conference-owned television network.

Began partnering with the Ivy League to study the effects of head injuries in sports in 2012.

Accepted Johns Hopkins University as the conference's first sport affiliate members in men's and women's lacrosse in 2013 and 2015, respectively, and added Notre Dame as a sport affiliate member in men's ice hockey in 2017.

## EXTENSIVE TELEVISION EXPOSURE

Through the Big Ten's new media agreements with BTN, CBS, FOX and NBC/Peacock, more than 2,300 Big Ten events are produced and distributed nationally and globally on an annual basis. The Big Ten is the only conference to distribute games on three over-the-air broadcast networks.

BTN reaches more than 50 million homes and is also available via the Fox Sports App, delivering live and on-demand programming to computers, smartphones and tablets. B1G+ streams more than 1,700 additional events each season.

## COMMUNITY INVOLVEMENT

For more than 30 years, through the Big Ten's SCORE (Success Comes Out of Reading Everyday) program, the conference has partnered with Chicago elementary schools to improve reading performance.

Surrounding the Big Ten Football Championship Game and Basketball Tournaments, the conference has held numerous community initiatives, partnered with the College Football Playoff Foundation and other events such as the Big Ten Career Expo, SaturDAY of Service and Youth Football Clinics. In addition, the Big Ten has hosted a downtown 5K, collaborated with a local breast cancer awareness group and provided unique event experiences for military veterans.



# 2022-23 SEASON IN REVIEW

## STANDINGS

	Conference Games					All Games					Last	
	W-L	PCT	H	A	Streak	W-L	PCT	H	A	N	10	Streak
Indiana+	16-2	.889	9-0	7-2	L1	28-4	.875	17-1	8-2	3-1	7-3	L1
Iowa^	15-3	.833	9-0	6-3	W1	31-7	.816	17.1	7-4	7-2	9-1	L1
Maryland	15-3	.833	8-1	7-2	W6	28-7	.800	13-2	11-2	4-3	8-2	L1
Ohio State	12-6	.677	5-4	7-2	L1	28-8	.778	13-4	10-2	5-2	7-3	L1
Michigan	11-7	.611	6-3	5-4	W1	23-10	.697	10-4	7-5	6-1	5-5	L1
Illinois	11-7	.611	6-3	5-4	W1	22-10	.688	12-3	8-4	2-3	5-5	L2
Purdue	9-8	.529	4-4	5-4	L1	19-11	.633	10-4	6-4	3-3	5-5	L2
Nebraska	8-10	.444	4-5	4-5	W2	18-15	.545	12-5	4-9	2-1	4-6	L1
Michigan State	7-10	.412	4-5	3-5	W2	16-14	.533	11-6	4-5	1-3	5-5	L1
Wisconsin	6-12	.333	3-6	3-6	W3	11-20	.355	7-7	4-8	0-5	4-6	L1
Rutgers	5-13	.278	4-5	1-8	L3	12-20	.375	10-7	1-9	1-4	3-7	L1
Penn State	4-14	.222	4-5	0-9	L6	14-17	.452	11-6	0-10	3-1	2-8	L1
Minnesota	4-14	.222	3-6	1-8	W1	11-19	.367	9-8	1-10	1-1	2-8	L1
Northwestern	2-16	.111	1-8	1-8	L2	9-21	.300	7-10	2-10	0-1	2-8	L3

\* - AP or USA Today/WBCA polls    + - Big Ten Champion    ^ - Big Ten Tournament Champion  
 NOTE: 2022 NCAA Tournament participants in bold, WNIT participants in italics

## IN THE POLLS - AP/WBCA-USA TODAY

	ILL	IND	IOWA	MD	MICH	MSU	MINN	NEB	NU	OSU	PSU	PUR	RU	WIS
Preseason	-/-	11/11	4/6	17/18	25/23	-/-	-/-	22/22	-/-	14/15	-/-	-/-	-/-	-/-
Nov. 14-15	-/-	12/9	4/6	19/21	23/23	-/-	-/-	22/22	-/-	8/10	-/-	-/-	-/-	-/-
Nov. 21-22	-/-	6/5	9/8	14/17	22/23	-/-	-/-	RV/RV	-/-	4/6	-/-	-/-	-/-	-/-
Nov. 28-29	-/-	5/4	10/10	20/21	17/20	-/-	-/-	-/RV	-/-	4/5	-/-	-/-	-/-	-/-
Dec. 5-6	-/-	4/3	16/13	20/21	14/16	-/-	-/-	RV/RV	-/-	3/4	-/-	RV/-	-/-	-/-
Dec. 12-13	-/-	4/3	12/11	15/19	19/21	-/-	-/-	RV/RV	-/-	3/4	-/-	-/-	-/-	-/-
Dec. 19-20	-/-	4/3	13/11	15/17	19/21	-/-	-/-	RV/RV	-/-	3/4	-/-	-/-	-/-	-/-
Dec. 26-27	-/RV	4/3	12/10	16/17	14/19	-/-	-/-	RV/RV	-/-	3/4	-/-	-/-	-/-	-/-
Jan. 2-3	RV/RV	6/7	16/12	13/14	14/19	-/-	-/-	RV/-	-/-	3/3	-/-	-/-	-/-	-/-
Jan. 9-10	24/24	6/6	12/9	9/11	17/20	-/-	-/-	-/-	-/-	3/3	-/-	-/-	-/-	-/-
Jan. 16-17	21/23	6/6	10/9	11/11	14/16	-/-	-/-	-/-	-/-	2/2	-/-	-/-	-/-	-/-
Jan. 23-24	22/22	6/6	10/8	10/11	13/17	-/-	-/-	-/-	-/-	2/5	-/-	-/-	-/-	-/-
Jan. 30-31	RV/24	4/5	6/6	8/9	18/19	-/-	-/-	-/-	-/-	10/10	-/-	RV/RV	-/-	-/-
Feb. 6-7	RV/RV	2/3	5/6	8/8	12/14	-/-	-/-	-/-	-/-	13/12	-/-	-/RV	-/-	-/-
Feb. 13-14	RV/RV	2/2	7/7	8/8	12/13	-/-	-/-	-/-	-/-	13/14	-/-	-/RV	-/-	-/-
Feb. 20-21	25/RV	2 <sup>(1)</sup> /2 <sup>(1)</sup>	6/6	7/8	12/17	-/-	-/-	-/-	-/-	16/13	-/-	-/-	-/-	-/-
Feb. 27-28	RV/-	2/2	7/7	5/6	17/18	-/-	-/-	-/-	-/-	14/14	-/-	-/-	-/-	-/-
March 6-7	-/-	3/2	2/3	6/7	18/18	-/-	-/-	-/-	-/-	12/13	-/-	-/-	-/-	-/-
March 13*	-/-	2/2	3/3	7/7	18/18	-/-	-/-	-/-	-/-	12/12	-/-	-/-	-/-	-/-
Final***	-/-	-/7	-/2	-/5	-/23	-/-	-/-	-/-	-/-	-/6	-/-	-/-	-/-	-/-

RV - receiving votes // (x<sup>2</sup>) - indicates first-place votes // \* - final AP poll of season // \*\*\* - final AP poll was issued March 14; the final WBCA/USA Today poll was released April 3 after completion of the NCAA Tournament

## BIG TEN PLAYERS OF THE WEEK

<b>Nov. 14</b>	P: Monika Czinano, 5th-Yr., IOWA F: Mara Braun, MINN	<b>Jan. 23</b>	P: Shyanne Sellers, So., MD F: Kaylene Smikle, RU
<b>Nov. 21</b>	P: Diamond Miller, Sr., MD F: Mallory Heyer, MINN F: Serah Williams, WIS	<b>Jan. 30</b>	P: Mackenzie Holmes, Sr., IND* P: Caitlin Clark, Jr., IOWA F: Yarden Garzon, IND
<b>Nov. 28</b>	P: Mackenzie Holmes, Sr., IND F: Yarden Garzon, IND	<b>Feb. 6</b>	P: Caitlin Clark, Jr., IOWA*+ F: Serah Williams, WIS
<b>Dec. 5</b>	P: Caitlin Clark, Jr., IOWA* F: Mara Braun, MINN	<b>Feb. 13</b>	P: Diamond Miller, Sr., MD F: Cotie McMahon, OSU (Bri McDaniel, MD^)
<b>Dec. 12</b>	P: Caitlin Clark, Jr., IOWA F: Cotie McMahon, OSU	<b>Feb. 20</b>	P: Mackenzie Holmes, Sr., IND F: Cotie McMahon, OSU
<b>Dec. 19</b>	P: Alexis Markowski, So., NEB F: Cotie McMahon, OSU F: Kaylene Smikle, RU	<b>Feb. 27</b>	P: Caitlin Clark, Jr., IOWA F: Serah Williams, WIS
<b>Dec. 27</b>	P: Genesis Bryant, Jr., ILL P: Leigha Brown, 5th-Yr., MICH F: Cotie McMahon, OSU		
<b>Jan. 2</b>	P: Genesis Bryant, Jr., ILL* P: Mackenzie Holmes, Sr., IND F: Cotie McMahon, OSU		
<b>Jan. 9</b>	P: Taylor Mikesell, 5th-Yr., OSU F: Kaylene Smikle, RU		
<b>Jan. 17</b>	P: Caitlin Clark, Jr., IOWA F: Yarden Garzon, IND^		

\* - espnW National Player of the Week  
 + - USBWA Ann Meyers Drysdale National Player of the Week  
 \$ - Naismith Women's College Player of the Week  
 ^ - USBWA Tamika Catchings National Freshman of the Week

## POSTSEASON RESULTS

### NCAA Tournament - Women's Final Four

**Sunday, April 2**  
**NATIONAL CHAMPIONSHIP**  
 (Dallas, Texas - American Airlines Center)  
 #3 LSU 102, #2 Iowa 85

**Friday, March 31**  
**NATIONAL SEMIFINALS**  
 (Dallas, Texas - American Airlines Center)  
 #2 IOWA 77, #1 South Carolina 73

### NCAA Tournament - Sweet 16/Elite Eight

**Friday/Sunday, March 24 & 26**  
**SEATTLE 4 REGION**  
 (Seattle, Wash. - Climate Pledge Arena)  
 #2 IOWA 87, #6 Colorado 77 (Sweet 16)  
 #2 IOWA 97, #5 Louisville 83 (Elite Eight)

**Saturday/Monday, March 25 & 27**  
**GREENVILLE 1 REGION**  
 (Greenville, S.C. - Bon Secours Wellness Arena)  
 #2 MARYLAND 76, #3 Notre Dame 59 (Sweet 16)  
 #1 South Carolina 86, #2 MARYLAND 75 (Elite Eight)

**SEATTLE 3 REGION**  
 (Seattle, Wash. - Climate Pledge Arena)  
 #3 OHIO STATE 73, #2 UConn 61 (Sweet 16)  
 #1 Virginia Tech 84, #3 OHIO STATE 74 (Elite Eight)

### NCAA Tournament - First Four/First & Second Rounds

**Wednesday, March 15**  
**GREENVILLE 1 REGION (at Notre Dame, Ind.)**  
 #11 Mississippi State 70, #11 ILLINOIS 56 (First Four)

**Thursday, March 16**  
**SEATTLE 3 REGION (at Columbus, Ohio)**  
 #11 St. John's 66, #11 PURDUE 64 (First Four)

**Friday/Sunday, March 17 & 19**  
**GREENVILLE 1 REGION (at College Park, Md.)**  
 at #2 MARYLAND 93, #15 Holy Cross 61 (1st round)  
 at #2 MARYLAND 77, #7 Arizona 64 (2nd round)

**GREENVILLE 2 REGION (at Baton Rouge, La.)**  
 #6 MICHIGAN 71, #11 UNLV 59 (1st round)  
 at #3 LSU 66, #6 MICHIGAN 42 (2nd round)

**SEATTLE 4 REGION (at Iowa City, Iowa)**  
 at #2 IOWA 95, #15 Southeastern Louisiana 43 (1st round)  
 at #2 IOWA 74, #10 Georgia 66 (2nd round)

**Saturday/Monday, March 18 & 20**  
**GREENVILLE 2 REGION (at Bloomington, Ind.)**  
 at #1 INDIANA 77, #16 Tennessee Tech 47 (1st round)  
 #9 Miami (Fla.) 70, at #1 INDIANA 68 (2nd round)

**SEATTLE 3 REGION (at Columbus, Ohio)**  
 at #3 OHIO STATE 80, #14 James Madison 66 (1st round)  
 at #3 OHIO STATE 71, #6 North Carolina 69 (2nd round)

### Women's National Invitation Tournament

**Thursday, March 23**  
 at Kansas 64, NEBRASKA 55 (Super 16)

**Sunday, March 19**  
 at NEBRASKA 77, Northern Iowa 57 (2nd round)

**Wednesday, March 15**  
 at NEBRASKA 74, Missouri State 56 (1st round)

# 2022-23 SEASON IN REVIEW

## ALL-BIG TEN CONFERENCE TEAMS *(unanimous selections in ALL CAPS)*

*As selected by the coaches*

**FIRST TEAM**  
 MAKIRA COOK, Illinois  
 Grace Berger, Indiana  
 MACKENZIE HOLMES, Indiana  
 CAITLIN CLARK, Iowa  
 MONIKA CZINANO, Iowa  
 DIAMOND MILLER, Maryland  
 Leigha Brown, Michigan  
 Emily Kiser, Michigan  
 Jaz Shelley, Nebraska  
 Taylor Mikesell, Ohio State

**SECOND TEAM\***  
 Kendall Bostic, Illinois  
 Genesis Bryant, Illinois  
 Abby Meyers, Maryland  
 Shyanne Sellers, Maryland  
 Laila Phelia, Michigan  
 Alexis Markowski, Nebraska  
 Cotie McMahon, Ohio State  
 Taylor Thierry, Ohio State  
 Makenna Marisa, Penn State  
 Jeanae Terry, Purdue  
 Kaylene Smikle, Rutgers

\* - additional player due to tie in voting

**Honorable Mention:** Adalia McKenzie, Illinois;  
 Yarden Garzon, Indiana; Chloe Moore-McNeil,  
 Indiana; Sydney Parrish, Indiana; McKenna  
 Warnock, Iowa; Matilda Ekh, Michigan State;  
 DeeDee Hagemann, Michigan State; Alanna  
 Micheaux, Minnesota; Isabelle Bourne,  
 Nebraska; Abbey Ellis, Purdue; Julie Pospíšilová,  
 Wisconsin.

**All-Defensive Team\*:** Mackenzie Holmes, Indiana;  
 Chloe Moore-McNeil, Indiana; Shyanne  
 Sellers, Maryland; Sydney Wood, Northwestern;  
 Taylor Thierry, Ohio State; Leilani Kapinus, Penn  
 State.

**All-Freshman Team:** Yarden Garzon, Indiana;  
 Mara Braun, Minnesota; COTIE McMAHON,  
 Ohio State; Kaylene Smikle, Rutgers; Serah Wil-  
 liams, Wisconsin.

**Player of the Year:** Caitlin Clark, Jr., G, Iowa  
**Freshman of the Year:** Cotie McMahon, F, Ohio State  
**Coach of the Year:** Teri Moren, Indiana  
**Defensive Player of the Year:** Mackenzie Holmes, Sr., F, Indiana  
**Sixth Player of the Year:** Hannah Stuelke, Fr., F, Iowa

*As selected by the media*

**FIRST TEAM**  
 Makira Cook, Illinois  
 Grace Berger, Indiana  
 MACKENZIE HOLMES, Indiana  
 CAITLIN CLARK, Iowa  
 Monika Czinano, Iowa  
 DIAMOND MILLER, Maryland  
 Shyanne Sellers, Maryland  
 Leigha Brown, Michigan  
 Taylor Mikesell, Ohio State  
 Makenna Marisa, Penn State

**SECOND TEAM\***  
 Kendall Bostic, Illinois  
 Genesis Bryant, Illinois  
 Chloe Moore-McNeil, Indiana  
 Abby Meyers, Maryland  
 Emily Kiser, Michigan  
 Laila Phelia, Michigan  
 Alexis Markowski, Nebraska  
 Jaz Shelley, Nebraska  
 Cotie McMahon, Ohio State  
 Taylor Thierry, Ohio State  
 Kaylene Smikle, Rutgers

\* - additional player due to tie in voting

**Honorable Mention:** Adalia McKenzie, Illinois;  
 Yarden Garzon, Indiana; Sydney Parrish, Indiana;  
 Sara Scalia, Indiana; McKenna Warnock,  
 Iowa; Matilda Ekh, Michigan State; DeeDee  
 Hagemann, Michigan State; Kamaria McDaniel,  
 Michigan State; Alanna Micheaux, Minnesota;  
 Isabelle Bourne, Nebraska; Sam Haiby, Nebraska;  
 Sydney Wood, Northwestern; Rikki Harris, Ohio  
 State; Rebeka Mikulášiková, Ohio State; Leilani  
 Kapinus, Penn State; Abbey Ellis, Purdue; Jeanae  
 Terry, Purdue; Chyna Cornwell, Rutgers; Julie  
 Pospíšilová, Wisconsin.

**All-Defensive Team:** Mackenzie Holmes, Indiana;  
 Shyanne Sellers, Maryland; Sydney Wood,  
 Northwestern; Leilani Kapinus, Penn State;  
 Jeanae Terry, Purdue.

**All-Freshman Team:** Yarden Garzon, Indiana;  
 Mara Braun, Minnesota; Cotie McMahon, Ohio  
 State; Kaylene Smikle, Rutgers; Serah Williams,  
 Wisconsin.

**Player of the Year:** Caitlin Clark, Jr., G, Iowa  
**Freshman of the Year:** Cotie McMahon, F, Ohio State  
**Coach of the Year:** Teri Moren, Indiana  
**Defensive Player of the Year:** Mackenzie Holmes, Sr., F, Indiana  
**Sixth Player of the Year:** Hannah Stuelke, Fr., F, Iowa

## ACADEMIC ALL-BIG TEN

Name	School	Major(s)			
*Kendall Bostic	ILL	Speech & Hearing Sciences	Kendall Coley	NEB	Advertising & Public Relations
*Adalia McKenzie	ILL	Recreation, Sport & Tourism	*Sam Haiby	NEB	Nutrition & Health Sciences - master's
*Geovana Lopes	ILL	UG: Ccommunications/GR: Management	Alexis Markowski	NEB	Business Administration
Jayla Oden	ILL	Kinesiology	Kendall Moriarty	NEB	Advertising & Public Relations/Sports Media & Communication
*#Grace Berger	IND	Athletic Administration-Masters	*Jaz Shelley	NEB	Advertising & Public Relations
*Kiandra Browne	IND	Management & Human Organizations	*Annika Stewart	NEB	Nutrition & Health Sciences
*#Mackenzie Holmes	IND	Human Development & Family Studies	Allison Weidner	NEB	Elementary Education
*Chloe Moore-McNeil	IND	Exercise Science	*ASydney Wood	NU	Sports Administration
Arielle Wisne	IND	Media	Jasmine McWilliams	NU	Communication Studies
*Mona Zaric	IND	Exercise Science	Caleigh Walsh	NU	Undeclared
Sydney Affolter	IOWA	Exercise Science	Mercy Ademusayo	NU	Human Development in Context
*#Caitlin Clark	IOWA	Marketing	Laya Hartman	NU	Communication Studies
Monika Czinano	IOWA	Biology	Anna Morris	NU	Radio/Television/Film
AJ Ediger	IOWA	Social Justice	Courtney Shaw	NU	Sports Administration
Kylie Feuerbach	IOWA	Marketing	Madison Greene	OSU	Sport Industry
*Sharon Goodman	IOWA	Health Studies	Rikki Harris	OSU	Sports Coaching
*Gabby Marshall	IOWA	Health Studies	Taylor Mikesell	OSU	Diversity, Equity & Inclusion
Kate Martin	IOWA	Sport and Recreation Management	Rebeka Mikulasikova	OSU	Consumer Sciences
Addison O'Grady	IOWA	Chemical Engineering	*Jacy Sheldon	OSU	Kinesiology
McKenna Warnock	IOWA	Human Physiology	*Emma Shumate	OSU	Envrnmnt,Ecnmy,Dvlpmnt&Stnblty
Shateah Wetering	IOWA	Environmental Sciences	*ATaylor Thierry	OSU	Sport Industry
Lavender Briggs	MD	Sociology	Karla Vres	OSU	Consumer Sciences
Emma Chardon	MD	Psychology	*Ali Brigham	PSU	Communication, Arts and Sciences
Shyanne Sellers	MD	Communications	Ymke Brouwer	PSU	Marketing
Izabel Varejao	MICH	Gender and Health	*Anna Camden	PSU	Journalism
*Jordan Hobbs	MICH	Business Administration	*Alli Campbell	PSU	Communication, Arts and Sciences
Emily Kiser	MICH	Management	Leilani Kapinus	PSU	Kinesiology
*Maddie Nolan	MICH	Sport Management	*#Makenna Marisa	PSU	Education
Michelle Sidor	MICH	Business Administration	Abbey Ellis	PUR	Exceptional Needs Early Education
Whitney Sollow	MICH	General Studies	*Cassidy Hardin	PUR	Biochemistry Honors Post-bac
Elise Stuck	MICH	Movement Science	Chyna Cornwell	RU	Health Administration
Ari Wiggins	MICH	Sport Management	*Awa Sidibe	RU	Labor and Employment Relations
*Cameron Williams	MICH	Sport Management	Halle Douglass	WIS	Business: Marketing
*Jayla James	MSU	Lifelong Education	Natalie Leuzinger	WIS	Kinesiology
Moira Joiner	MSU	Human Resource Management	*Julie Pospíšilová	WIS	Business: Finance, Investment & Banking
Tory Ozment	MSU	Kinesiology	Sara Stapleton	WIS	Rehabilitation Psychology
*Taiyier Parks	MSU	Public Relations	Sacia Vanderpool	WIS	Kinesiology
*Brooklyn Rewers	MSU	Advertising Creative	Maty Wilke	WIS	Rehabilitation Psychology
Lauren Walker	MSU	Kinesiology			
Julia Ayrault	MSU	Education			
*#Matilda Ekh	MSU	Business			
*Isaline Alexander	MSU	Kinesiology			
*Katie Borowicz	MINN	Business and Marketing Educ BS			
Maggie Czinano	MINN	Psychology B S			
*Isabelle Bourne	NEB	Communication Studies			

\* - Big Ten Distinguished Scholar // ^ - CoSIDA Academic All-District // # - CoSIDA Academic All-America

## SPORTSMANSHIP AWARD HONOREES

Kendall Bostic, ILL; Chloe Moore-McNeil, IND; Kate Martin, IOWA; Faith Masonius, MD; Emily Kiser, MICH; Theryn Hallock, MSU; Isabelle Gradwell, MINN; Isabelle Bourne, NEB; Laya Hartman, NU; Taylor Thierry, OSU; Anna Camden, PSU; OCassidy Hardin, PUR; Chyna Cornwell, RUT Julie Pospíšilová, WIS.

# 2022-23 STATISTICS

## INDIVIDUAL - ALL GAMES

To be ranked, a player must appear in at least 75.0% of her school's games.

### SCORING

	Player, School	G	FG	3FG	FT	Pts	Avg/G
1.	Clark, Caitlin (Iowa)	38	338	140	239	1055	27.8
2.	Holmes, Mackenzie (Indiana)	31	281	2	128	692	22.3
3.	Miller, Diamond (Maryland)	34	225	20	201	671	19.7
4.	Cook, Makira (Illinois)	30	207	50	84	548	18.3
5.	Smikle, Kaylene (Rutgers)	32	182	56	153	573	17.9
6.	Brown, Leigha (Michigan)	30	179	20	147	525	17.5
7.	Marisa, Makenna (Penn State)	31	189	60	103	541	17.5
8.	Mikesell, Taylor (Ohio State)	36	224	116	55	619	17.2
9.	Czinano, Monika (Iowa)	38	271	0	108	650	17.1
10.	Phelia, Laila (Michigan)	26	153	35	92	433	16.7
11.	Kiser, Emily (Michigan)	33	194	15	121	524	15.9
12.	Braun, Mara (Minnesota)	29	152	65	84	453	15.6
13.	Bryant, Genesis (Illinois)	31	158	72	82	470	15.2
14.	McMahon, Cotie (Ohio State)	36	201	15	126	543	15.1
15.	Petree, Lasha (Purdue)	30	159	48	74	440	14.7
16.	Shelley, Jaz (Nebraska)	33	154	79	91	478	14.5
17.	Meyers, Abby (Maryland)	35	196	64	45	501	14.3
18.	McDaniel, Kamaria (Michigan State)	30	142	39	104	427	14.2
19.	Pospíšilová, Julie (Wisconsin)	31	167	48	56	438	14.1
20.	Sellers, Shyanne (Maryland)	35	176	25	109	486	13.9

### REBOUNDING

	Player, School	G	OFF	DEF	TOT	Avg/G
1.	Bostic, Kendall (Illinois)	32	96	218	314	9.8
2.	Markowski, Alexis (Nebraska)	33	108	214	322	9.8
3.	Cornwell, Chyna (Rutgers)	32	105	169	274	8.6
4.	Micheaux, Alanna (Minnesota)	30	90	146	236	7.9
5.	Terry, Jeanae (Purdue)	30	60	167	227	7.6
6.	Holmes, Mackenzie (Indiana)	31	64	163	227	7.3
7.	Clark, Caitlin (Iowa)	38	15	255	270	7.1
8.	Heyer, Mallory (Minnesota)	30	63	150	213	7.1
9.	Kiser, Emily (Michigan)	33	65	169	234	7.1
10.	Kapinus, Leilani (Penn State)	31	53	155	208	6.7
11.	Bourne, Isabelle (Nebraska)	30	56	145	201	6.7
12.	Czinano, Monika (Iowa)	38	56	190	246	6.5
13.	Thierry, Taylor (Ohio State)	36	104	129	233	6.5
14.	Miller, Diamond (Maryland)	34	54	165	219	6.4
15.	McKenzie, Adalia (Illinois)	32	72	122	194	6.1
16.	Battle, Amaya (Minnesota)	30	28	150	178	5.9
17.	Warnock, McKenna (Iowa)	36	45	167	212	5.9
18.	Shoup-Hill, Brynn (Illinois)	28	54	102	156	5.6
19.	LaBarbera, Avery (Wisconsin)	30	17	148	165	5.5
20.	McMahon, Cotie (Ohio State)	36	42	155	197	5.5

### FIELD GOAL PERCENTAGE (minimum 5.0 FG made per game)

	Player, School	G	FG	FGA	PCT
1.	Holmes, Mackenzie (Indiana)	31	281	413	.680
2.	Czinano, Monika (Iowa)	38	271	402	.674
3.	Thierry, Taylor (Ohio State)	36	193	309	.625
4.	Kiser, Emily (Michigan)	33	194	355	.546
5.	Williams, Serah (Wisconsin)	31	157	289	.543
6.	Micheaux, Alanna (Minnesota)	30	174	335	.519
7.	Brown, Leigha (Michigan)	30	179	349	.513
8.	McMahon, Cotie (Ohio State)	36	201	394	.510
9.	Bourne, Isabelle (Nebraska)	30	154	312	.494
10.	Sellers, Shyanne (Maryland)	35	176	362	.486
11.	Berger, Grace (Indiana)	24	123	254	.484
12.	Miller, Diamond (Maryland)	34	225	473	.476
13.	Clark, Caitlin (Iowa)	38	338	715	.473
14.	Bryant, Genesis (Illinois)	31	158	343	.461
15.	Meyers, Abby (Maryland)	35	196	431	.455

### THREE-POINT FIELD GOAL PERCENTAGE (minimum 2.0 3FG made per game)

	Player, School	G	3FG	3FGA	PCT
1.	Garzon, Yarden (Indiana)	32	70	153	.458
2.	Ciezki, Shay (Penn State)	30	64	154	.416
3.	Mikesell, Taylor (Ohio State)	36	116	280	.414
4.	Bryant, Genesis (Illinois)	31	72	178	.404
5.	Clark, Caitlin (Iowa)	38	140	360	.389
6.	Ekh, Matilda (Michigan State)	29	69	179	.385
7.	Shelley, Jaz (Nebraska)	33	79	219	.361
8.	Braun, Mara (Minnesota)	29	65	186	.349
9.	Wilke, Maty (Wisconsin)	29	61	175	.349
10.	Hardin, Cassidy (Purdue)	30	60	173	.347

### FREE THROW PERCENTAGE (minimum 2.5 FT made per game)

	Player, School	G	FTM	FTA	PCT
1.	Ellis, Abbey (Purdue)	29	77	84	.917
2.	Bryant, Genesis (Illinois)	31	82	92	.891
3.	Braun, Mara (Minnesota)	29	84	96	.875
4.	Cook, Makira (Illinois)	30	84	97	.866
5.	Moore-McNeil, Chloe (Indiana)	32	88	102	.863
6.	Schramek, Brooke (Wisconsin)	31	92	108	.852
7.	Clark, Caitlin (Iowa)	38	239	285	.839
8.	Phelia, Laila (Michigan)	26	92	111	.829
9.	Shelley, Jaz (Nebraska)	33	91	111	.820
10.	Sellers, Shyanne (Maryland)	35	109	135	.807
11.	Miller, Diamond (Maryland)	34	201	252	.798
12.	Czinano, Monika (Iowa)	38	108	136	.794
13.	Smikle, Kaylene (Rutgers)	32	153	193	.793
14.	Kiser, Emily (Michigan)	33	121	154	.786
15.	Brown, Leigha (Michigan)	30	147	191	.770

### ASSISTS

	Player, School	G	Assists	Avg/G
1.	Clark, Caitlin (Iowa)	38	327	8.6
2.	Terry, Jeanae (Purdue)	30	190	6.3
3.	Shelley, Jaz (Nebraska)	33	206	6.2
4.	Brown, Leigha (Michigan)	30	174	5.8
5.	Berger, Grace (Indiana)	24	138	5.8
6.	Hagemann, DeeDee (Michigan State)	30	146	4.9
7.	Moore-McNeil, Chloe (Indiana)	32	155	4.8
8.	Battle, Amaya (Minnesota)	30	133	4.4
9.	Pospíšilová, Julie (Wisconsin)	31	131	4.2
10.	Cook, Makira (Illinois)	30	125	4.2
11.	Marisa, Makenna (Penn State)	31	129	4.2
12.	Sellers, Shyanne (Maryland)	35	136	3.9
13.	Bryant, Genesis (Illinois)	31	113	3.6
14.	Martin, Kate (Iowa)	38	136	3.6
15.	LaBarbera, Avery (Wisconsin)	30	101	3.4

### STEALS

	Player, School	G	Steals	Avg/G
1.	Kapinus, Leilani (Penn State)	31	97	3.1
2.	Wood, Sydney (Northwestern)	29	75	2.6
3.	Terry, Jeanae (Purdue)	30	70	2.3
4.	Smikle, Kaylene (Rutgers)	32	69	2.2
5.	Miller, Diamond (Maryland)	34	71	2.1
6.	Thierry, Taylor (Ohio State)	36	74	2.1
7.	Hagemann, DeeDee (Michigan State)	30	59	2.0
8.	Wilke, Maty (Wisconsin)	29	55	1.9
9.	Sellers, Shyanne (Maryland)	35	64	1.8
10.	Meyers, Abby (Maryland)	35	64	1.8
11.	Pospíšilová, Julie (Wisconsin)	31	56	1.8
12.	Joiner, Moira (Michigan State)	30	54	1.8
13.	Shelley, Jaz (Nebraska)	33	57	1.7
14.	Rainey, Kaylah (Northwestern)	29	50	1.7
15.	Borowicz, Katie (Minnesota)	29	48	1.7



# 2022-23 STATISTICS

## INDIVIDUAL - ALL GAMES

### THREE-POINT FIELD GOALS MADE

	Player, School	G	3FG	Avg/G
1.	Clark, Caitlin (Iowa)	38	140	3.7
2.	Mikesell, Taylor (Ohio State)	36	116	3.2
3.	Shelley, Jaz (Nebraska)	33	79	2.4
4.	Ekh, Matilda (Michigan State)	29	69	2.4
5.	Bryant, Genesis (Illinois)	31	72	2.3
6.	Braun, Mara (Minnesota)	29	65	2.2
7.	Garzon, Yarden (Indiana)	32	70	2.2
8.	Ciezk, Shay (Penn State)	30	64	2.1
9.	Wilke, Maty (Wisconsin)	29	61	2.1
10.	Hardin, Cassidy (Purdue)	30	60	2.0
11.	Nolan, Maddie (Michigan)	33	65	2.0
12.	Alexander, Brinae (Maryland)	35	68	1.9
13.	Marisa, Makenna (Penn State)	31	60	1.9
14.	LaBarbera, Avery (Wisconsin)	30	55	1.8
15.	Meyers, Abby (Maryland)	35	64	1.8

### BLOCKED SHOTS

	Player, School	G	Blocks	Avg/G
1.	Holmes, Mackenzie (Indiana)	31	58	1.9
2.	Williams, Serah (Wisconsin)	31	58	1.9
3.	Bostic, Kendall (Illinois)	32	51	1.6
4.	Miller, Diamond (Maryland)	34	45	1.3
5.	Wood, Sydney (Northwestern)	29	38	1.3
6.	Walsh, Caileigh (Northwestern)	30	35	1.2
7.	Kapinus, Leilani (Penn State)	31	31	1.0
8.	Markowski, Alexis (Nebraska)	33	31	0.9
9.	Bates, Antonia (Rutgers)	32	30	0.9
10.	Garzon, Yarden (Indiana)	32	28	0.9
11.	Shumate, Emma (Ohio State)	31	27	0.9
12.	Kiser, Emily (Michigan)	33	27	0.8
13.	Brown, Kassondra (Rutgers)	31	25	0.8
14.	Cornwell, Chyna (Rutgers)	32	25	0.8
15.	Smikle, Kaylene (Rutgers)	32	24	0.8

### ASSIST/TURNOVER RATIO (minimum 3.0 assists/game)

	Player, School	G	Asst	Avg	Turn	Avg	Ratio
1.	Moore-McNeil, Chloe (Indiana)	32	155	4.8	48	1.5	3.2
2.	Hagemann, DeeDee (Michigan State)	30	146	4.9	56	1.9	2.6
3.	Harris, Rikki (Ohio State)	36	116	3.2	49	1.4	2.4
4.	Berger, Grace (Indiana)	24	138	5.8	59	2.5	2.3
5.	Martin, Kate (Iowa)	38	136	3.6	63	1.7	2.2
6.	Clark, Caitlin (Iowa)	38	327	8.6	158	4.2	2.1
7.	Terry, Jeanae (Purdue)	30	190	6.3	93	3.1	2.0
8.	Shelley, Jaz (Nebraska)	33	206	6.2	115	3.5	1.8
9.	Cook, Makira (Illinois)	30	125	4.2	71	2.4	1.8
10.	Brown, Leigha (Michigan)	30	174	5.8	108	3.6	1.6
11.	Sellers, Shyanne (Maryland)	35	136	3.9	85	2.4	1.6
12.	Layden, Madison (Purdue)	28	83	3.0	53	1.9	1.6
13.	Marisa, Makenna (Penn State)	31	129	4.2	84	2.7	1.5
14.	LaBarbera, Avery (Wisconsin)	30	101	3.4	70	2.3	1.4
15.	Bryant, Genesis (Illinois)	31	113	3.6	84	2.7	1.3

### OFFENSIVE REBOUNDS

	Player, School	G	No.	Avg/G
1.	Markowski, Alexis (Nebraska)	33	108	3.3
2.	Cornwell, Chyna (Rutgers)	32	105	3.3
3.	Bostic, Kendall (Illinois)	32	96	3.0
4.	Micheaux, Alanna (Minnesota)	30	90	3.0
5.	Thierry, Taylor (Ohio State)	36	104	2.9
6.	Parks, Taiyier (Michigan State)	29	76	2.6
7.	McKenzie, Adalia (Illinois)	32	72	2.3
8.	Holmes, Mackenzie (Indiana)	31	64	2.1
9.	Heyer, Mallory (Minnesota)	30	63	2.1
10.	Kiser, Emily (Michigan)	33	65	2.0
11.	Terry, Jeanae (Purdue)	30	60	2.0
12.	Williams, Serah (Wisconsin)	31	59	1.9
13.	Bourne, Isabelle (Nebraska)	30	56	1.9
14.	Shoup-Hill, Brynn (Illinois)	28	54	1.9
15.	Kapinus, Leilani (Penn State)	31	53	1.7

### DEFENSIVE REBOUNDS

	Player, School	G	No.	Avg/G
1.	Bostic, Kendall (Illinois)	32	218	6.8
2.	Clark, Caitlin (Iowa)	38	255	6.7
3.	Markowski, Alexis (Nebraska)	33	214	6.5
4.	Terry, Jeanae (Purdue)	30	167	5.6
5.	Cornwell, Chyna (Rutgers)	32	169	5.3
6.	Holmes, Mackenzie (Indiana)	31	163	5.3
7.	Kiser, Emily (Michigan)	33	169	5.1
8.	Heyer, Mallory (Minnesota)	30	150	5.0
9.	Kapinus, Leilani (Penn State)	31	155	5.0
10.	Czinano, Monika (Iowa)	38	190	5.0
11.	Battle, Amaya (Minnesota)	30	150	5.0
12.	Micheaux, Alanna (Minnesota)	30	146	4.9
13.	Miller, Diamond (Maryland)	34	165	4.9
14.	LaBarbera, Avery (Wisconsin)	30	148	4.9
15.	Bourne, Isabelle (Nebraska)	30	145	4.8

### MINUTES PLAYED

	Player, School	G	Minutes	Avg/G
1.	Shelley, Jaz (Nebraska)	33	1188	36.0
2.	Mikesell, Taylor (Ohio State)	36	1277	35.5
3.	Marisa, Makenna (Penn State)	31	1097	35.4
4.	Kiser, Emily (Michigan)	33	1157	35.1
5.	LaBarbera, Avery (Wisconsin)	30	1041	34.7
6.	Pospíšilová, Julie (Wisconsin)	31	1075	34.7
7.	Clark, Caitlin (Iowa)	38	1309	34.4
8.	Wood, Sydney (Northwestern)	29	991	34.2
9.	Cook, Makira (Illinois)	30	1018	33.9
10.	Wilke, Maty (Wisconsin)	29	983	33.9
11.	Moore-McNeil, Chloe (Indiana)	32	1072	33.5
12.	Sidibe, Awa (Rutgers)	32	1066	33.3
13.	Phelia, Laila (Michigan)	26	859	33.0
14.	Braun, Mara (Minnesota)	29	953	32.9
15.	Nolan, Maddie (Michigan)	33	1079	32.7

# 2022-23 STATISTICS

## TEAM - ALL GAMES

### SCORING OFFENSE

School	G	Pts	Avg/G
1. Iowa	38	31-7	3316 87.3
2. Indiana	32	28-4	2589 80.9
3. Ohio State	36	28-8	2882 80.1
4. Maryland	35	28-7	2770 79.1
5. Michigan State	30	16-14	2347 78.2
6. Illinois	32	22-10	2410 75.3
7. Michigan	33	23-10	2426 73.5
8. Minnesota	30	11-19	2142 71.4
9. Nebraska	33	18-15	2351 71.2
10. Penn State	31	14-17	2195 70.8
11. Purdue	30	19-11	2114 70.5
12. Wisconsin	31	11-20	2124 68.5
13. Northwestern	30	9-21	1911 63.7
14. Rutgers	32	12-20	2021 63.2

### SCORING DEFENSE

School	G	Pts	Avg/G
1. Indiana	32	28-4	1986 62.1
2. Michigan	33	23-10	2092 63.4
3. Purdue	30	19-11	1956 65.2
4. Illinois	32	22-10	2087 65.2
5. Nebraska	33	18-15	2154 65.3
6. Michigan State	30	16-14	2014 67.1
7. Ohio State	36	28-8	2464 68.4
8. Maryland	35	28-7	2406 68.7
9. Northwestern	30	9-21	2132 71.1
10. Iowa	38	31-7	2727 71.8
11. Penn State	31	14-17	2235 72.1
12. Wisconsin	31	11-20	2252 72.6
13. Minnesota	30	11-19	2208 73.6
14. Rutgers	32	12-20	2359 73.7

### SCORING MARGIN

School	G	OFF	DEF	Margin
1. Indiana	32	80.9	62.1	18.8
2. Iowa	38	87.3	71.8	15.5
3. Ohio State	36	80.1	68.4	11.6
4. Michigan State	30	78.2	67.1	11.1
5. Maryland	35	79.1	68.7	10.4
6. Illinois	32	75.3	65.2	10.1
7. Michigan	33	73.5	63.4	10.1
8. Nebraska	33	71.2	65.3	6.0
9. Purdue	30	70.5	65.2	5.3
10. Penn State	31	70.8	72.1	-1.3
11. Minnesota	30	71.4	73.6	-2.2
12. Wisconsin	31	68.5	72.6	-4.1
13. Northwestern	30	63.7	71.1	-7.4
14. Rutgers	32	63.2	73.7	-10.6

### FREE THROW PERCENTAGE

School	G	FTM	FTA	Pct
1. Maryland	35	507	645	0.786
2. Michigan	33	471	606	0.777
3. Purdue	30	351	453	0.775
4. Iowa	38	592	771	0.768
5. Indiana	32	458	599	0.765
6. Rutgers	32	454	594	0.764
7. Wisconsin	31	372	488	0.762
8. Illinois	32	341	451	0.756
9. Minnesota	30	386	526	0.734
10. Nebraska	33	408	575	0.710
11. Ohio State	36	506	718	0.705
12. Penn State	31	367	527	0.696
13. Northwestern	30	380	547	0.695
14. Michigan State	30	430	638	0.674

### FIELD GOAL PERCENTAGE

School	G	FG	FGA	Pct
1. Iowa	38	1187	2325	0.511
2. Indiana	32	951	1912	0.497
3. Michigan	33	880	1896	0.464
4. Ohio State	36	1059	2296	0.461
5. Illinois	32	920	2010	0.458
6. Purdue	30	775	1723	0.450
7. Maryland	35	1012	2263	0.447
8. Wisconsin	31	763	1788	0.427
9. Michigan State	30	838	1965	0.426
10. Penn State	31	818	1921	0.426
11. Nebraska	33	836	2027	0.412
12. Minnesota	30	790	1939	0.407
13. Rutgers	32	715	1785	0.401
14. Northwestern	30	694	1813	0.383

### FIELD GOAL PERCENTAGE DEFENSE

School	G	FG	FGA	Pct
1. Indiana	32	727	1880	0.387
2. Purdue	30	703	1791	0.393
3. Nebraska	33	781	1979	0.395
4. Iowa	38	996	2481	0.401
5. Illinois	32	756	1878	0.403
6. Michigan	33	769	1895	0.406
7. Northwestern	30	740	1810	0.409
8. Michigan State	30	688	1677	0.410
9. Maryland	35	891	2154	0.414
10. Minnesota	30	825	1949	0.423
11. Ohio State	36	917	2143	0.428
12. Wisconsin	31	793	1845	0.430
13. Rutgers	32	871	1990	0.438
14. Penn State	31	818	1846	0.443

### THREE-POINT FIELD GOAL PERCENTAGE

School	G	FG	FGA	Pct
1. Iowa	38	350	922	0.380
2. Illinois	32	229	616	0.372
3. Indiana	32	229	621	0.369
4. Maryland	35	239	656	0.364
5. Michigan	33	195	576	0.339
6. Ohio State	36	258	771	0.335
7. Wisconsin	31	226	676	0.334
8. Penn State	31	192	579	0.332
9. Purdue	30	213	645	0.330
10. Nebraska	33	271	830	0.327
11. Michigan State	30	241	746	0.323
12. Minnesota	30	176	551	0.319
13. Rutgers	32	137	456	0.300
14. Northwestern	30	143	535	0.267

### THREE-POINT FIELD GOALS MADE

School	G	3FG	Avg/G
1. Iowa	38	350	9.2
2. Nebraska	33	271	8.2
3. Michigan State	30	241	8.0
4. Wisconsin	31	226	7.3
5. Ohio State	36	258	7.2
6. Illinois	32	229	7.2
7. Indiana	32	229	7.2
8. Purdue	30	213	7.1
9. Maryland	35	239	6.8
10. Penn State	31	192	6.2
11. Michigan	33	195	5.9
12. Minnesota	30	176	5.9
13. Northwestern	30	143	4.8
14. Rutgers	32	137	4.3

### THREE-POINT FIELD GOAL PERCENTAGE DEFENSE

School	G	FG	FGA	Pct
1. Illinois	32	157	571	0.275
2. Ohio State	36	212	710	0.299
3. Iowa	38	271	894	0.303
4. Minnesota	30	176	576	0.306
5. Northwestern	30	181	586	0.309
6. Indiana	32	181	583	0.310
7. Nebraska	33	203	650	0.312
8. Purdue	30	213	672	0.317
9. Michigan State	30	192	600	0.320
10. Penn State	31	218	667	0.327
11. Maryland	35	258	774	0.333
12. Michigan	33	211	628	0.336
13. Wisconsin	31	222	648	0.343
14. Rutgers	32	248	700	0.354

### REBOUNDING OFFENSE

School	G	Reb	Avg/G
1. Minnesota	30	1258	41.9
2. Nebraska	33	1337	40.5
3. Michigan State	30	1170	39.0
4. Illinois	32	1235	38.6
5. Iowa	38	1456	38.3
6. Indiana	32	1178	36.8
7. Maryland	35	1283	36.7
8. Northwestern	30	1095	36.5
9. Rutgers	32	1150	35.9
10. Michigan	33	1180	35.8
11. Purdue	30	1061	35.4
12. Ohio State	36	1273	35.4
13. Penn State	31	1073	34.6
14. Wisconsin	31	1044	33.7

# 2022-23 STATISTICS

## TEAM - ALL GAMES

### REBOUNDING DEFENSE

	School	G	Reb	Avg/G
1.	Michigan	33	1029	31.2
2.	Indiana	32	1042	32.6
3.	Illinois	32	1078	33.7
4.	Iowa	38	1295	34.1
5.	Purdue	30	1037	34.6
6.	Wisconsin	31	1099	35.5
7.	Rutgers	32	1150	35.9
8.	Nebraska	33	1189	36.0
9.	Michigan State	30	1092	36.4
10.	Ohio State	36	1352	37.6
11.	Penn State	31	1167	37.6
12.	Minnesota	30	1138	37.9
13.	Maryland	35	1339	38.3
14.	Northwestern	30	1194	39.8

### REBOUNDING MARGIN

	School	G	School	Avg	Opp	Avg	Margin
1.	Illinois	32	1235	38.6	1078	33.7	4.9
2.	Michigan	33	1180	35.8	1029	31.2	4.6
3.	Nebraska	33	1337	40.5	1189	36.0	4.5
4.	Indiana	32	1178	36.8	1042	32.6	4.3
5.	Iowa	38	1456	38.3	1295	34.1	4.2
6.	Minnesota	30	1258	41.9	1138	37.9	4.0
7.	Michigan State	30	1170	39.0	1092	36.4	2.6
8.	Purdue	30	1061	35.4	1037	34.6	0.8
9.	Rutgers	32	1150	35.9	1150	35.9	0.0
10.	Maryland	35	1283	36.7	1339	38.3	-1.6
11.	Wisconsin	31	1044	33.7	1099	35.5	-1.8
12.	Ohio State	36	1273	35.4	1352	37.6	-2.2
13.	Penn State	31	1073	34.6	1167	37.6	-3.0
14.	Northwestern	30	1095	36.5	1194	39.8	-3.3

### BLOCKED SHOTS

	School	G	Blocks	Avg/G
1.	Indiana	32	156	4.88
2.	Northwestern	30	141	4.70
3.	Rutgers	32	136	4.25
4.	Wisconsin	31	117	3.77
5.	Nebraska	33	116	3.52
6.	Maryland	35	122	3.49
7.	Michigan State	30	102	3.40
8.	Ohio State	36	119	3.31
9.	Purdue	30	99	3.30
10.	Illinois	32	105	3.28
11.	Minnesota	30	93	3.10
12.	Penn State	31	82	2.65
13.	Michigan	33	86	2.61
14.	Iowa	38	97	2.55

### ASSISTS

	School	G	Assists	Avg/G
1.	Iowa	38	794	20.89
2.	Indiana	32	584	18.25
3.	Michigan State	30	523	17.43
4.	Ohio State	36	616	17.11
5.	Maryland	35	593	16.94
6.	Wisconsin	31	499	16.10
7.	Nebraska	33	523	15.85
8.	Purdue	30	473	15.77
9.	Michigan	33	516	15.64
10.	Minnesota	30	457	15.23
11.	Northwestern	30	456	15.20
12.	Penn State	31	467	15.06
13.	Illinois	32	449	14.03
14.	Rutgers	32	345	10.78

### STEALS

	School	G	Steals	Avg/G
1.	Ohio State	36	406	11.28
2.	Penn State	31	348	11.23
3.	Michigan State	30	327	10.90
4.	Maryland	35	364	10.40
5.	Northwestern	30	282	9.40
6.	Wisconsin	31	252	8.13
7.	Indiana	32	254	7.94
8.	Purdue	30	231	7.70
9.	Rutgers	32	241	7.53
10.	Iowa	38	285	7.50
11.	Nebraska	33	244	7.39
12.	Michigan	33	242	7.33
13.	Minnesota	30	211	7.03
14.	Illinois	32	197	6.16

### TURNOVER MARGIN

	School	G	School	Avg	Opp	Avg	Margin
1.	Ohio State	36	494	13.7	725	20.1	6.42
2.	Maryland	35	470	13.4	682	19.5	6.06
3.	Michigan State	30	433	14.4	608	20.3	5.83
4.	Indiana	32	404	12.6	503	15.7	3.09
5.	Penn State	31	522	16.8	609	19.6	2.81
6.	Michigan	33	532	16.1	576	17.5	1.33
7.	Illinois	32	413	12.9	444	13.9	0.97
8.	Purdue	30	461	15.4	467	15.6	0.20
9.	Iowa	38	545	14.3	541	14.2	-0.11
10.	Nebraska	33	502	15.2	497	15.1	-0.15
11.	Northwestern	30	525	17.5	500	16.7	-0.83
12.	Wisconsin	31	548	17.7	484	15.6	-2.06
13.	Minnesota	30	532	17.7	447	14.9	-2.83
14.	Rutgers	32	622	19.4	465	14.5	-4.91

### ASSIST/TURNOVER RATIO

	School	G	Asst	Avg	Turn	Avg	Ratio
1.	Iowa	38	794	20.9	545	14.3	1.46
2.	Indiana	32	584	18.3	404	12.6	1.45
3.	Maryland	35	593	16.9	470	13.4	1.26
4.	Ohio State	36	616	17.1	494	13.7	1.25
5.	Michigan State	30	523	17.4	433	14.4	1.21
6.	Illinois	32	449	14.0	413	12.9	1.09
7.	Nebraska	33	523	15.8	502	15.2	1.04
8.	Purdue	30	473	15.8	461	15.4	1.03
9.	Michigan	33	516	15.6	532	16.1	0.97
10.	Wisconsin	31	499	16.1	548	17.7	0.91
11.	Penn State	31	467	15.1	522	16.8	0.89
12.	Northwestern	30	456	15.2	525	17.5	0.87
13.	Minnesota	30	457	15.2	532	17.7	0.86
14.	Rutgers	32	345	10.8	622	19.4	0.55

### OFFENSIVE REBOUNDS

	School	G	No.	Avg/G
1.	Michigan State	30	404	13.5
2.	Minnesota	30	397	13.2
3.	Illinois	32	394	12.3
4.	Nebraska	33	397	12.0
5.	Maryland	35	409	11.7
6.	Rutgers	32	367	11.5
7.	Northwestern	30	341	11.4
8.	Penn State	31	350	11.3
9.	Ohio State	36	379	10.5
10.	Michigan	33	343	10.4
11.	Wisconsin	31	310	10.0
12.	Purdue	30	267	8.9
13.	Indiana	32	281	8.8
14.	Iowa	38	324	8.5

### DEFENSIVE REBOUNDS

	School	G	No.	Avg/G
1.	Iowa	38	1132	29.8
2.	Minnesota	30	861	28.7
3.	Nebraska	33	940	28.5
4.	Indiana	32	897	28.0
5.	Purdue	30	794	26.5
6.	Illinois	32	841	26.3
7.	Michigan State	30	766	25.5
8.	Michigan	33	837	25.4
9.	Northwestern	30	754	25.1
10.	Maryland	35	874	25.0
11.	Ohio State	36	894	24.8
12.	Rutgers	32	783	24.5
13.	Wisconsin	31	734	23.7
14.	Penn State	31	723	23.3

# 2022-23 STATISTICS

## INDIVIDUAL - CONFERENCE GAMES

To be ranked, a player must appear in at least 75.0% of her school's games.

### SCORING

	Player, School	G	FG	3FG	FT	Pts	Avg/G
1.	Clark, Caitlin (Iowa)	18	159	65	110	493	27.4
2.	Holmes, Mackenzie (Indiana)	18	179	1	74	433	24.1
3.	Miller, Diamond (Maryland)	18	124	7	114	369	20.5
4.	Brown, Leigha (Michigan)	16	108	12	92	320	20.0
5.	Smikle, Kaylene (Rutgers)	18	113	29	96	351	19.5
6.	Cook, Makira (Illinois)	18	123	30	64	340	18.9
7.	Marisa, Makenna (Penn State)	18	106	37	71	320	17.8
8.	Mikesell, Taylor (Ohio State)	18	116	60	20	312	17.3
9.	Czinano, Monika (Iowa)	18	135	0	42	312	17.3
10.	Shelley, Jaz (Nebraska)	18	84	46	59	273	15.2
11.	Kiser, Emily (Michigan)	18	100	10	62	272	15.1
12.	Bryant, Genesis (Illinois)	17	87	39	43	256	15.1
13.	McMahon, Cotie (Ohio State)	18	98	5	69	270	15.0
14.	Sellers, Shyanne (Maryland)	18	95	16	60	266	14.8
15.	Thierry, Taylor (Ohio State)	18	99	8	54	260	14.4
16.	Micheaux, Alanna (Minnesota)	18	106	0	45	257	14.3
17.	Meyers, Abby (Maryland)	18	100	30	24	254	14.1
18.	Braun, Mara (Minnesota)	18	79	39	54	251	13.9
19.	Williams, Serah (Wisconsin)	18	102	0	47	251	13.9
20.	Pospíšilová, Julie (Wisconsin)	18	98	20	27	243	13.5

### REBOUNDING

	Player, School	G	OFF	DEF	TOT	Avg/G
1.	Markowski, Alexis (Nebraska)	18	66	119	6.6	10.3
2.	Bostic, Kendall (Illinois)	18	56	127	7.1	10.2
3.	Cornwell, Chyna (Rutgers)	18	49	96	5.3	8.1
4.	Heyer, Mallory (Minnesota)	18	38	107	5.9	8.1
5.	Micheaux, Alanna (Minnesota)	18	56	85	4.7	7.8
6.	Holmes, Mackenzie (Indiana)	18	35	102	5.7	7.6
7.	Clark, Caitlin (Iowa)	18	10	126	7.0	7.6
8.	Thierry, Taylor (Ohio State)	18	59	74	4.1	7.4
9.	Kiser, Emily (Michigan)	18	24	106	5.9	7.2
10.	Kapinus, Leilani (Penn State)	18	35	93	5.2	7.1
11.	Terry, Jeanae (Purdue)	17	34	85	5.0	7.0
12.	McKenzie, Adalia (Illinois)	18	46	79	4.4	6.9
13.	Parks, Taiyier (Michigan State)	16	48	59	3.7	6.7
14.	Czinano, Monika (Iowa)	18	25	86	4.8	6.2
15.	Bourne, Isabelle (Nebraska)	17	30	74	4.4	6.1
16.	Garzon, Yarden (Indiana)	18	13	95	5.3	6.0
17.	Miller, Diamond (Maryland)	18	26	81	4.5	5.9
18.	Warnock, McKenna (Iowa)	16	25	68	4.3	5.8
19.	Brown, Leigha (Michigan)	16	13	79	4.9	5.8
20.	Battle, Amaya (Minnesota)	18	13	90	5.0	5.7

### FIELD GOAL PERCENTAGE (minimum 5.0 FG made per game)

	Player, School	G	FG	FGA	PCT
1.	Czinano, Monika (Iowa)	18	135	192	.703
2.	Holmes, Mackenzie (Indiana)	18	179	262	.683
3.	Bostic, Kendall (Illinois)	18	100	156	.641
4.	Thierry, Taylor (Ohio State)	18	99	170	.582
5.	Brown, Leigha (Michigan)	16	108	188	.574
6.	Williams, Serah (Wisconsin)	18	102	180	.567
7.	Kiser, Emily (Michigan)	18	100	192	.521
8.	Micheaux, Alanna (Minnesota)	18	106	206	.515
9.	Bourne, Isabelle (Nebraska)	17	88	172	.512
10.	McMahon, Cotie (Ohio State)	18	98	193	.508
11.	Miller, Diamond (Maryland)	18	124	252	.492
12.	Sellers, Shyanne (Maryland)	18	95	197	.482
13.	Clark, Caitlin (Iowa)	18	159	332	.479
14.	Berger, Grace (Indiana)	14	72	151	.477
15.	Meyers, Abby (Maryland)	18	100	226	.442

### THREE-POINT FIELD GOAL PERCENTAGE (minimum 2.0 3FG made per game)

	Player, School	G	3FG	3FGA	PCT
1.	LaBarbera, Avery (Wisconsin)	18	39	88	.443
2.	Ciezki, Shay (Penn State)	18	41	98	.418
3.	Mikesell, Taylor (Ohio State)	18	60	148	.405
4.	Clark, Caitlin (Iowa)	18	65	162	.401
5.	Ekh, Matilda (Michigan State)	17	39	102	.382
6.	Bryant, Genesis (Illinois)	17	39	105	.371
7.	Braun, Mara (Minnesota)	18	39	105	.371
8.	Shelley, Jaz (Nebraska)	18	46	127	.362
9.	Nolan, Maddie (Michigan)	18	39	108	.361
10.	Wilke, Maty (Wisconsin)	17	35	97	.361
11.	Hardin, Cassidy (Purdue)	17	35	100	.350
12.	Marisa, Makenna (Penn State)	18	37	122	.303

### FREE THROW PERCENTAGE (minimum 2.5 FT made per game)

	Player, School	G	FTM	FTA	PCT
1.	Ekh, Matilda (Michigan State)	17	43	45	.956
2.	Cook, Makira (Illinois)	18	64	68	.941
3.	Braun, Mara (Minnesota)	18	54	61	.885
4.	Shelley, Jaz (Nebraska)	18	59	67	.881
5.	Bryant, Genesis (Illinois)	17	43	49	.878
6.	Schramek, Brooke (Wisconsin)	18	49	58	.845
7.	Clark, Caitlin (Iowa)	18	110	131	.840
8.	Moore-McNeil, Chloe (Indiana)	18	46	56	.821
9.	Smikle, Kaylene (Rutgers)	18	96	117	.821
10.	Miller, Diamond (Maryland)	18	114	142	.803
11.	Brown, Leigha (Michigan)	16	92	116	.793
12.	Marisa, Makenna (Penn State)	18	71	91	.780
13.	Sellers, Shyanne (Maryland)	18	60	77	.779
14.	Haiby, Sam (Nebraska)	16	52	67	.776
15.	Kiser, Emily (Michigan)	18	62	83	.747

### ASSISTS

	Player, School	G	Assists	Avg/G
1.	Clark, Caitlin (Iowa)	18	164	9.1
2.	Berger, Grace (Indiana)	14	89	6.4
3.	Brown, Leigha (Michigan)	16	101	6.3
4.	Shelley, Jaz (Nebraska)	18	106	5.9
5.	Terry, Jeanae (Purdue)	17	98	5.8
6.	Hagemann, DeeDee (Michigan State)	17	95	5.6
7.	Moore-McNeil, Chloe (Indiana)	18	84	4.7
8.	Pospíšilová, Julie (Wisconsin)	18	77	4.3
9.	Battle, Amaya (Minnesota)	18	76	4.2
10.	Marisa, Makenna (Penn State)	18	74	4.1
11.	Harris, Rikki (Ohio State)	18	70	3.9
12.	Cook, Makira (Illinois)	18	70	3.9
13.	LaBarbera, Avery (Wisconsin)	18	65	3.6
14.	Sellers, Shyanne (Maryland)	18	64	3.6
15.	Bryant, Genesis (Illinois)	17	60	3.5

### STEALS

	Player, School	G	Steals	Avg/G
1.	Kapinus, Leilani (Penn State)	18	56	3.1
2.	Terry, Jeanae (Purdue)	17	45	2.6
3.	Wood, Sydney (Northwestern)	18	46	2.6
4.	Smikle, Kaylene (Rutgers)	18	44	2.4
5.	Hagemann, DeeDee (Michigan State)	17	40	2.4
6.	Miller, Diamond (Maryland)	18	41	2.3
7.	Meyers, Abby (Maryland)	18	41	2.3
8.	Wilke, Maty (Wisconsin)	17	35	2.1
9.	Thierry, Taylor (Ohio State)	18	35	1.9
10.	Sellers, Shyanne (Maryland)	18	35	1.9
11.	Rainey, Kaylah (Northwestern)	17	33	1.9
12.	Harris, Rikki (Ohio State)	18	33	1.8
13.	Pospíšilová, Julie (Wisconsin)	18	32	1.8
14.	Moore-McNeil, Chloe (Indiana)	18	31	1.7
15.	LaBarbera, Avery (Wisconsin)	18	31	1.7

# 2022-23 STATISTICS

## INDIVIDUAL - CONFERENCE GAMES

### THREE-POINT FIELD GOALS MADE

	Player, School	G	3FG	Avg/G
1.	Clark, Caitlin (Iowa)	18	65	3.6
2.	Mikesell, Taylor (Ohio State)	18	60	3.3
3.	Shelley, Jaz (Nebraska)	18	46	2.6
4.	Bryant, Genesis (Illinois)	17	39	2.3
5.	Ekh, Matilda (Michigan State)	17	39	2.3
6.	Ciecki, Shay (Penn State)	18	41	2.3
7.	Braun, Mara (Minnesota)	18	39	2.2
8.	LaBarbera, Avery (Wisconsin)	18	39	2.2
9.	Nolan, Maddie (Michigan)	18	39	2.2
10.	Hardin, Cassidy (Purdue)	17	35	2.1
11.	Wilke, Maty (Wisconsin)	17	35	2.1
12.	Marisa, Makenna (Penn State)	18	37	2.1
13.	Garzon, Yarden (Indiana)	18	35	1.9
14.	Parrish, Sydney (Indiana)	18	34	1.9
15.	Alexander, Brinae (Maryland)	18	33	1.8

### BLOCKED SHOTS

	Player, School	G	Blocks	Avg/G
1.	Holmes, Mackenzie (Indiana)	18	39	2.2
2.	Williams, Serah (Wisconsin)	18	37	2.1
3.	Bostic, Kendall (Illinois)	18	29	1.6
4.	Wood, Sydney (Northwestern)	18	27	1.5
5.	Kapinus, Leilani (Penn State)	18	20	1.1
6.	Walsh, Caileigh (Northwestern)	18	19	1.1
7.	Kiser, Emily (Michigan)	18	17	0.9
8.	Thierry, Taylor (Ohio State)	18	16	0.9
9.	McMahon, Cotie (Ohio State)	18	16	0.9
10.	Shelley, Jaz (Nebraska)	18	16	0.9
11.	Garzon, Yarden (Indiana)	18	16	0.9
12.	Micheaux, Alanna (Minnesota)	18	14	0.8
13.	Hammond, Angelina (Minnesota)	15	11	0.7
14.	Sidibe, Awa (Rutgers)	18	13	0.7
15.	Miller, Diamond (Maryland)	18	13	0.7

### ASSIST/TURNOVER RATIO (minimum 3.0 assists/game)

	Player, School	G	Asst	Avg	Turn	Avg	Ratio
1.	Moore-McNeil, Chloe (Indiana)	18	84	4.7	30	1.7	2.8
2.	Hagemann, DeeDee (Michigan State)	17	95	5.6	36	2.1	2.6
3.	Berger, Grace (Indiana)	14	89	6.4	38	2.7	2.3
4.	Harris, Rikki (Ohio State)	18	70	3.9	31	1.7	2.3
5.	Martin, Kate (Iowa)	18	63	3.5	30	1.7	2.1
6.	Clark, Caitlin (Iowa)	18	164	9.1	80	4.4	2.1
7.	Marisa, Makenna (Penn State)	18	74	4.1	43	2.4	1.7
8.	Shelley, Jaz (Nebraska)	18	106	5.9	65	3.6	1.6
9.	Terry, Jeanae (Purdue)	17	98	5.8	61	3.6	1.6
10.	Brown, Leigha (Michigan)	16	101	6.3	66	4.1	1.5
11.	Cook, Makira (Illinois)	18	70	3.9	47	2.6	1.5
12.	Bryant, Genesis (Illinois)	17	60	3.5	42	2.5	1.4
13.	LaBarbera, Avery (Wisconsin)	18	65	3.6	46	2.6	1.4
14.	Sellers, Shyanne (Maryland)	18	64	3.6	47	2.6	1.4
15.	Pospíšilová, Julie (Wisconsin)	18	77	4.3	66	3.7	1.2

### OFFENSIVE REBOUNDS

	Player, School	G	No.	Avg/G
1.	Markowski, Alexis (Nebraska)	18	66	3.7
2.	Thierry, Taylor (Ohio State)	18	59	3.3
3.	Bostic, Kendall (Illinois)	18	56	3.1
4.	Micheaux, Alanna (Minnesota)	18	56	3.1
5.	Parks, Taiyier (Michigan State)	16	48	3.0
6.	Cornwell, Chyna (Rutgers)	18	49	2.7
7.	McKenzie, Adalia (Illinois)	18	46	2.6
8.	Heyer, Mallory (Minnesota)	18	38	2.1
9.	Terry, Jeanae (Purdue)	17	34	2.0
10.	Holmes, Mackenzie (Indiana)	18	35	1.9
11.	Kapinus, Leilani (Penn State)	18	35	1.9
12.	Bourne, Isabelle (Nebraska)	17	30	1.8
13.	Warnock, McKenna (Iowa)	16	25	1.6
14.	Czinano, Monika (Iowa)	18	25	1.4
15.	Miller, Diamond (Maryland)	18	26	1.4

### DEFENSIVE REBOUNDS

	Player, School	G	No.	Avg/G
1.	Bostic, Kendall (Illinois)	18	127	7.1
2.	Clark, Caitlin (Iowa)	18	126	7.0
3.	Markowski, Alexis (Nebraska)	18	119	6.6
4.	Heyer, Mallory (Minnesota)	18	107	5.9
5.	Kiser, Emily (Michigan)	18	106	5.9
6.	Holmes, Mackenzie (Indiana)	18	102	5.7
7.	Cornwell, Chyna (Rutgers)	18	96	5.3
8.	Garzon, Yarden (Indiana)	18	95	5.3
9.	Kapinus, Leilani (Penn State)	18	93	5.2
10.	LaBarbera, Avery (Wisconsin)	18	91	5.1
11.	Terry, Jeanae (Purdue)	17	85	5.0
12.	Battle, Amaya (Minnesota)	18	90	5.0
13.	Brown, Leigha (Michigan)	16	79	4.9
14.	Czinano, Monika (Iowa)	18	86	4.8
15.	Micheaux, Alanna (Minnesota)	18	85	4.7

### MINUTES PLAYED

	Player, School	G	Minutes	Avg/G
1.	Mikesell, Taylor (Ohio State)	18	689	38.3
2.	Shelley, Jaz (Nebraska)	18	669	37.2
3.	Marisa, Makenna (Penn State)	18	660	36.7
4.	Cook, Makira (Illinois)	18	658	36.6
5.	Kiser, Emily (Michigan)	18	646	35.9
6.	Wood, Sydney (Northwestern)	18	645	35.8
7.	LaBarbera, Avery (Wisconsin)	18	643	35.7
8.	Pospíšilová, Julie (Wisconsin)	18	640	35.6
9.	Moore-McNeil, Chloe (Indiana)	18	630	35.0
10.	Brown, Leigha (Michigan)	16	551	34.4
11.	Clark, Caitlin (Iowa)	18	619	34.4
12.	Wilke, Maty (Wisconsin)	17	583	34.3
13.	Ciecki, Shay (Penn State)	18	616	34.2
14.	Berger, Grace (Indiana)	14	476	34.0
15.	Nolan, Maddie (Michigan)	18	604	33.6



# 2022-23 STATISTICS

## TEAM - CONFERENCE GAMES

### SCORING OFFENSE

	School	G	Pts	Avg/G
1.	Iowa	18	1605	89.2
2.	Maryland	18	1440	80.0
3.	Indiana	18	1413	78.5
4.	Ohio State	18	1346	74.8
5.	Michigan State	17	1270	74.7
6.	Michigan	18	1317	73.2
7.	Illinois	18	1309	72.7
8.	Nebraska	18	1296	72.0
9.	Penn State	18	1237	68.7
10.	Wisconsin	18	1234	68.6
11.	Minnesota	18	1233	68.5
12.	Purdue	17	1154	67.9
13.	Rutgers	18	1138	63.2
14.	Northwestern	18	1103	61.3

### SCORING DEFENSE

	School	G	Pts	Avg/G
1.	Indiana	18	1154	64.1
2.	Michigan	18	1206	67.0
3.	Purdue	17	1146	67.4
4.	Ohio State	18	1245	69.2
5.	Nebraska	18	1249	69.4
6.	Maryland	18	1251	69.5
7.	Illinois	18	1271	70.6
8.	Iowa	18	1317	73.2
9.	Michigan State	17	1257	73.9
10.	Northwestern	18	1337	74.3
11.	Rutgers	18	1381	76.7
12.	Wisconsin	18	1408	78.2
13.	Minnesota	18	1431	79.5
14.	Penn State	18	1442	80.1

### SCORING MARGIN

	School	G	OFF	DEF	Margin
1.	Iowa	18	89.2	73.2	16.0
2.	Indiana	18	78.5	64.1	14.4
3.	Maryland	18	80.0	69.5	10.5
4.	Michigan	18	73.2	67.0	6.2
5.	Ohio State	18	74.8	69.2	5.6
6.	Nebraska	18	72.0	69.4	2.6
7.	Illinois	18	72.7	70.6	2.1
8.	Michigan State	17	74.7	73.9	0.8
9.	Purdue	17	67.9	67.4	0.5
10.	Wisconsin	18	68.6	78.2	-9.7
11.	Minnesota	18	68.5	79.5	-11.0
12.	Penn State	18	68.7	80.1	-11.4
13.	Northwestern	18	61.3	74.3	-13.0
14.	Rutgers	18	63.2	76.7	-13.5

### FREE THROW PERCENTAGE

	School	G	FTM	FTA	Pct
1.	Purdue	17	189	233	0.811
2.	Maryland	18	276	353	0.782
3.	Michigan	18	281	362	0.776
4.	Rutgers	18	244	317	0.770
5.	Illinois	18	202	263	0.768
6.	Minnesota	18	253	334	0.757
7.	Wisconsin	18	206	272	0.757
8.	Indiana	18	253	335	0.755
9.	Iowa	18	269	361	0.745
10.	Nebraska	18	249	345	0.722
11.	Northwestern	18	209	300	0.697
12.	Penn State	18	210	302	0.695
13.	Michigan State	17	233	338	0.689
14.	Ohio State	18	230	339	0.678

### FIELD GOAL PERCENTAGE

	School	G	FG	FGA	Pct
1.	Iowa	18	587	1113	0.527
2.	Indiana	18	522	1060	0.492
3.	Michigan	18	463	1007	0.460
4.	Ohio State	18	495	1106	0.448
5.	Maryland	18	523	1172	0.446
6.	Illinois	18	493	1129	0.437
7.	Purdue	17	423	976	0.433
8.	Wisconsin	18	449	1042	0.431
9.	Nebraska	18	450	1094	0.411
10.	Rutgers	18	412	1003	0.411
11.	Michigan State	17	450	1107	0.407
12.	Penn State	18	455	1131	0.402
13.	Minnesota	18	441	1115	0.396
14.	Northwestern	18	404	1068	0.378

### FIELD GOAL PERCENTAGE DEFENSE

	School	G	FG	FGA	Pct
1.	Iowa	18	475	1178	0.403
2.	Purdue	17	409	1008	0.406
3.	Nebraska	18	445	1082	0.411
4.	Indiana	18	435	1050	0.414
5.	Michigan	18	442	1057	0.418
6.	Ohio State	18	467	1104	0.423
7.	Maryland	18	455	1074	0.424
8.	Northwestern	18	463	1058	0.438
9.	Illinois	18	467	1056	0.442
10.	Minnesota	18	528	1188	0.444
11.	Michigan State	17	434	955	0.454
12.	Wisconsin	18	504	1093	0.461
13.	Rutgers	18	514	1107	0.464
14.	Penn State	18	529	1113	0.475

### THREE-POINT FIELD GOAL PERCENTAGE

	School	G	FG	FGA	Pct
1.	Iowa	18	162	423	0.383
2.	Indiana	18	116	325	0.357
3.	Maryland	18	118	335	0.352
4.	Michigan	18	110	314	0.350
5.	Wisconsin	18	130	380	0.342
6.	Illinois	18	121	357	0.339
7.	Ohio State	18	126	386	0.326
8.	Nebraska	18	147	453	0.325
9.	Penn State	18	117	362	0.323
10.	Purdue	17	119	374	0.318
11.	Michigan State	17	137	431	0.318
12.	Minnesota	18	98	319	0.307
13.	Rutgers	18	70	251	0.279
14.	Northwestern	18	86	318	0.270

### THREE-POINT FIELD GOALS MADE

	School	G	3FG	Avg/G
1.	Iowa	18	162	9.0
2.	Nebraska	18	147	8.2
3.	Michigan State	17	137	8.1
4.	Wisconsin	18	130	7.2
5.	Ohio State	18	126	7.0
6.	Purdue	17	119	7.0
7.	Illinois	18	121	6.7
8.	Maryland	18	118	6.6
9.	Penn State	18	117	6.5
10.	Indiana	18	116	6.4
11.	Michigan	18	110	6.1
12.	Minnesota	18	98	5.4
13.	Northwestern	18	86	4.8
14.	Rutgers	18	70	3.9

### THREE-POINT FIELD GOAL PERCENTAGE DEFENSE

	School	G	FG	FGA	Pct
1.	Iowa	18	119	414	0.287
2.	Illinois	18	95	329	0.289
3.	Ohio State	18	105	353	0.297
4.	Indiana	18	92	307	0.300
5.	Nebraska	18	111	345	0.322
6.	Purdue	17	125	383	0.326
7.	Northwestern	18	121	370	0.327
8.	Minnesota	18	113	342	0.330
9.	Michigan State	17	108	318	0.340
10.	Maryland	18	142	409	0.347
11.	Rutgers	18	137	385	0.356
12.	Michigan	18	122	342	0.357
13.	Penn State	18	133	371	0.358
14.	Wisconsin	18	134	360	0.372

### REBOUNDING OFFENSE

	School	G	Reb	Avg/G
1.	Nebraska	18	734	40.8
2.	Minnesota	18	734	40.8
3.	Iowa	18	712	39.6
4.	Maryland	18	654	36.3
5.	Illinois	18	651	36.2
6.	Ohio State	18	645	35.8
7.	Indiana	18	643	35.7
8.	Michigan State	17	603	35.5
9.	Michigan	18	629	34.9
10.	Purdue	17	583	34.3
11.	Rutgers	18	612	34.0
12.	Northwestern	18	606	33.7
13.	Wisconsin	18	591	32.8
14.	Penn State	18	581	32.3

# 2022-23 STATISTICS

## TEAM - CONFERENCE GAMES

### REBOUNDING DEFENSE

	School	G	Reb	Avg/G
1.	Michigan	18	563	31.3
2.	Iowa	18	579	32.2
3.	Indiana	18	584	32.4
4.	Illinois	18	624	34.7
5.	Rutgers	18	626	34.8
6.	Purdue	17	592	34.8
7.	Wisconsin	18	628	34.9
8.	Nebraska	18	637	35.4
9.	Minnesota	18	669	37.2
10.	Maryland	18	672	37.3
11.	Michigan State	17	646	38.0
12.	Ohio State	18	693	38.5
13.	Northwestern	18	721	40.1
14.	Penn State	18	744	41.3

### REBOUNDING MARGIN

	School	G	School	Avg	Opp	Avg	Margin
1.	Iowa	18	712	39.6	579	32.2	7.4
2.	Nebraska	18	734	40.8	637	35.4	5.4
3.	Michigan	18	629	34.9	563	31.3	3.7
4.	Minnesota	18	734	40.8	669	37.2	3.6
5.	Indiana	18	643	35.7	584	32.4	3.3
6.	Illinois	18	651	36.2	624	34.7	1.5
7.	Purdue	17	583	34.3	592	34.8	-0.5
8.	Rutgers	18	612	34.0	626	34.8	-0.8
9.	Maryland	18	654	36.3	672	37.3	-1.0
10.	Wisconsin	18	591	32.8	628	34.9	-2.1
11.	Michigan State	17	603	35.5	646	38.0	-2.5
12.	Ohio State	18	645	35.8	693	38.5	-2.7
13.	Northwestern	18	606	33.7	721	40.1	-6.4
14.	Penn State	18	581	32.3	744	41.3	-9.1

### BLOCKED SHOTS

	School	G	Blocks	Avg/G
1.	Indiana	18	84	4.67
2.	Northwestern	18	74	4.11
3.	Ohio State	18	67	3.72
4.	Wisconsin	18	65	3.61
5.	Rutgers	18	58	3.22
6.	Nebraska	18	56	3.11
7.	Purdue	17	52	3.06
8.	Penn State	18	53	2.94
9.	Minnesota	18	52	2.89
10.	Michigan State	17	49	2.88
11.	Iowa	18	51	2.83
12.	Illinois	18	49	2.72
13.	Maryland	18	45	2.50
14.	Michigan	18	40	2.22

### ASSISTS

	School	G	Assists	Avg/G
1.	Iowa	18	400	22.22
2.	Indiana	18	317	17.61
3.	Michigan State	17	290	17.06
4.	Maryland	18	301	16.72
5.	Ohio State	18	292	16.22
6.	Wisconsin	18	292	16.22
7.	Nebraska	18	279	15.50
8.	Purdue	17	263	15.47
9.	Michigan	18	265	14.72
10.	Minnesota	18	258	14.33
11.	Penn State	18	254	14.11
12.	Northwestern	18	254	14.11
13.	Illinois	18	240	13.33
14.	Rutgers	18	175	9.72

### STEALS

	School	G	Steals	Avg/G
1.	Maryland	18	207	11.50
2.	Penn State	18	184	10.22
3.	Michigan State	17	170	10.00
4.	Northwestern	18	170	9.44
5.	Ohio State	18	162	9.00
6.	Wisconsin	18	153	8.50
7.	Indiana	18	147	8.17
8.	Purdue	17	135	7.94
9.	Rutgers	18	137	7.61
10.	Iowa	18	123	6.83
11.	Nebraska	18	120	6.67
12.	Illinois	18	114	6.33
13.	Michigan	18	111	6.17
14.	Minnesota	18	104	5.78

### TURNOVER MARGIN

	School	G	School	Avg	Opp	Avg	Margin
1.	Maryland	18	247	13.7	371	20.6	6.89
2.	Michigan State	17	239	14.1	315	18.5	4.47
3.	Ohio State	18	269	14.9	319	17.7	2.78
4.	Indiana	18	237	13.2	280	15.6	2.39
5.	Penn State	18	284	15.8	326	18.1	2.33
6.	Illinois	18	217	12.1	242	13.4	1.39
7.	Purdue	17	265	15.6	268	15.8	0.18
8.	Michigan	18	291	16.2	283	15.7	-0.44
9.	Northwestern	18	302	16.8	291	16.2	-0.61
10.	Iowa	18	275	15.3	247	13.7	-1.56
11.	Nebraska	18	294	16.3	259	14.4	-1.94
12.	Wisconsin	18	344	19.1	273	15.2	-3.94
13.	Rutgers	18	345	19.2	249	13.8	-5.33
14.	Minnesota	18	340	18.9	226	12.6	-6.33

### ASSIST/TURNOVER RATIO

	School	G	Asst	Avg	Turn	Avg	Ratio
1.	Iowa	18	400	22.2	275	15.3	1.45
2.	Indiana	18	317	17.6	237	13.2	1.34
3.	Maryland	18	301	16.7	247	13.7	1.22
4.	Michigan State	17	290	17.1	239	14.1	1.21
5.	Illinois	18	240	13.3	217	12.1	1.11
6.	Ohio State	18	292	16.2	269	14.9	1.09
7.	Purdue	17	263	15.5	265	15.6	0.99
8.	Nebraska	18	279	15.5	294	16.3	0.95
9.	Michigan	18	265	14.7	291	16.2	0.91
10.	Penn State	18	254	14.1	284	15.8	0.89
11.	Wisconsin	18	292	16.2	344	19.1	0.85
12.	Northwestern	18	254	14.1	302	16.8	0.84
13.	Minnesota	18	258	14.3	340	18.9	0.76
14.	Rutgers	18	175	9.7	345	19.2	0.51

### OFFENSIVE REBOUNDS

	School	G	No.	Avg/G
1.	Minnesota	18	226	12.6
2.	Nebraska	18	225	12.5
3.	Michigan State	17	205	12.1
4.	Maryland	18	206	11.4
5.	Illinois	18	203	11.3
6.	Rutgers	18	193	10.7
7.	Penn State	18	191	10.6
8.	Ohio State	18	187	10.4
9.	Northwestern	18	181	10.1
10.	Wisconsin	18	179	9.9
11.	Iowa	18	168	9.3
12.	Michigan	18	167	9.3
13.	Purdue	17	148	8.7
14.	Indiana	18	148	8.2

### DEFENSIVE REBOUNDS

	School	G	No.	Avg/G
1.	Iowa	18	544	30.2
2.	Nebraska	18	509	28.3
3.	Minnesota	18	508	28.2
4.	Indiana	18	495	27.5
5.	Michigan	18	462	25.7
6.	Purdue	17	435	25.6
7.	Ohio State	18	458	25.4
8.	Illinois	18	448	24.9
9.	Maryland	18	448	24.9
10.	Northwestern	18	425	23.6
11.	Michigan State	17	398	23.4
12.	Rutgers	18	419	23.3
13.	Wisconsin	18	412	22.9
14.	Penn State	18	390	21.7

# BIG TEN RECORDS

## INDIVIDUAL - ALL GAMES

\* - includes statistics prior to Big Ten competition or at previous school  
 ^ - NCAA record  
 (BTT/NCAA/WNIT) - Took place in Big Ten Tournament/NCAA Tournament/WNIT

### POINTS

Game	Player	Points	Year
1. 60	Rachel Banham, Minnesota vs. Northwestern	2/7/16	
2. 52	Rachel Banham, Minnesota vs. Michigan State	2/21/16	
3. 50	Naz Hillmon, Michigan at Ohio State	1/21/21	
	Nia Clouden, Michigan State vs. FGCU	12/20/21	
5. 49	Kendra Gantt, Illinois vs. Kent State	1/3/83	
	Kelly Mazzante, Penn State vs. Minnesota	12/28/01	
7. 48	Kelsey Mitchell, Ohio State vs. Michigan State	2/27/16	
	Rachel Banham, Minnesota vs. Milwaukee	3/16/16	(WNIT)
	Megan Gustafson, Iowa vs. Minnesota	3/2/18	(BTT)
10. 46	Crystal Smith, Iowa vs. Louisiana Tech	11/22/05	
	Caitlin Clark, Iowa at Michigan	2/6/22	

### Season

1. 1,055	Caitlin Clark, Iowa	2022-23
2. 1,001	Megan Gustafson, Iowa	2018-19
3. 914	Rachel Banham, Minnesota	2015-16
4. 889	Kelsey Mitchell, Ohio State	2015-16
5. 873	Kelsey Mitchell, Ohio State	2014-15
6. 872	Kelly Mazzante, Penn State	2001-02
7. 863	Caitlin Clark, Iowa	2021-22
8. 855	Anucha Browne, Northwestern	1984-85
9. 849	Kelsey Mitchell, Ohio State	2017-18
10. 837	Kelly Mazzante, Penn State	2002-03

### Career

1. 3,402	Kelsey Mitchell, Ohio State	2015-18
2. 3,093	Rachel Banham, Minnesota	2012-16
3. 2,919	Kelly Mazzante, Penn State	2001-04
4. 2,818	Jantel Lavender, Ohio State	2008-11
5. 2,804	Megan Gustafson, Iowa	2016-19
6. 2,776	Katelynn Flaherty, Michigan	2015-18
7. 2,717	<b>Caitlin Clark, Iowa</b>	<b>2021-Present</b>
8. 2,578	Katie Smith, Ohio State	1993-96
9. 2,510	Maggie Lucas, Penn State	2010-14
10. 2,413	Monika Czinano, Iowa	2019-23

### Career Games Scoring In Double Figures

1. 137	Kelsey Mitchell, Ohio State (139 games)	2015-18
2. 136	Jantel Lavender, Ohio State (136)	2008-11
3. 134	Rachel Banham, Minnesota (144)	2012-16
4. 127	Katelynn Flaherty, Michigan (140)	2015-18
5. 122	Megan Gustafson, Iowa (135)	2016-19
6. 114	Carlie Wagner, Minnesota (129)	2014-18
7. 113	MaChelle Joseph, Purdue (119)	1989-92
	Shereka Wright, Purdue (135)	2001-04
9. 108	Lindsay Whalen, Minnesota (113)	2000-04
10. 107	Stephanie White, Purdue (127)	1996-99

### Fewest Games To Score 1,000 Points

40	Caitlin Clark, Iowa	2021-present
41	Kelsey Mitchell, Ohio State	2015-18
47	Kelly Mazzante, Penn State	2001-04

### FIELD GOALS MADE

Game	Player	Points	Year
1. 22	Kendra Gantt, Illinois vs. Kent State	1/3/83	
2. 21	Carol Ann Shudlick, Minnesota at Marquette	12/21/91	
3. 20	Anucha Browne, Northwestern vs. St. John's	12/8/84	
	Naz Hillmon, Michigan at Ohio State	1/21/21	
5. 19	Rachel Banham, Minnesota vs. Northwestern	2/7/16	
	Megan Gustafson, Iowa vs. Minnesota	3/2/18	(BTT)
7. 18	Carol Ann Shudlick, Minnesota vs. Texas Tech	12/18/93	
	Rachel Banham, Minnesota vs. Milwaukee	3/16/16	(WNIT)
	Caitlin Clark, Iowa vs. Evansville	1/2/22	
10. 17	<i>14 times, most recently by:</i>		
	Nia Clouden, Michigan State vs. FGCU	12/20/21	

### Season

1. 412 <sup>^</sup>	Megan Gustafson, Iowa	2018-19
2. 341	Anucha Browne, Northwestern	1984-85
3. 338	Caitlin Clark, Iowa	2022-23
4. 320	Megan Gustafson, Iowa	2017-18
5. 316	Jantel Lavender, Ohio State	2010-11
6. 315	Rachel Banham, Minnesota	2015-16
7. 313	Kelly Mazzante, Penn State	2001-02
8. 304	Jantel Lavender, Ohio State	2009-10
9. 292	Kelly Mazzante, Penn State	2002-03
10. 290	Jantel Lavender, Ohio State	2008-09

### Career

1. 1,142	Jantel Lavender, Ohio State	2008-11
2. 1,136	Megan Gustafson, Iowa	2016-19
3. 1,120	Kelsey Mitchell, Ohio State	2015-18
4. 1,081	Rachel Banham, Minnesota	2012-16
5. 1,051	Kelly Mazzante, Penn State	2001-04
6. 1,031	Monika Czinano, Iowa	2019-23
7. 984	Katelynn Flaherty, Michigan	2015-18
8. 925	Tyler Scaife, Rutgers*	2014-16, 2018
9. 919	Anucha Browne, Northwestern	1982-85
10. 902	MaChelle Joseph, Purdue	1989-92

### FIELD GOAL ATTEMPTS

Game	Player	Points	Year
1. 34	Anucha Browne, Northwestern vs. Minnesota	1/27/85	
2. 33	MaChelle Joseph, Purdue vs. Wisconsin	2/21/92	
	Carol Ann Shudlick, Minnesota vs. Texas Tech	12/18/93	
	Syreeta Bromfield, Michigan State vs. Wisconsin	1/10/02	
	Amanda Zahui B., Minnesota at Rutgers	1/25/15	
	Rachel Banham, Minnesota vs. Milwaukee	3/16/16	(WNIT)
7. 32	<i>Nine times, most recently by:</i>		
	Rachel Banham, Minnesota vs. South Dakota	3/20/16	(WNIT)

### Season

1. 716	Kelly Mazzante, Penn State	2001-02
2. 715	Caitlin Clark, Iowa	2022-23
3. 690	Rachel Banham, Minnesota	2015-16
4. 680	Kelsey Mitchell, Ohio State	2014-15
5. 674	Kelly Mazzante, Penn State	2002-03
6. 666	Anucha Browne, Northwestern	1984-85
7. 643	Kelsey Mitchell, Ohio State	2017-18
8. 633	Caitlin Clark, Iowa	2021-22
9. 630	Nia Coffey, Northwestern	2015-16
10. 628	Kelsey Mitchell, Ohio State	2015-16

### Career

1. 2,560 <sup>^</sup>	Kelsey Mitchell, Ohio State	2015-18
2. 2,496	Rachel Banham, Minnesota	2012-16
3. 2,403	Kelly Mazzante, Penn State	2001-04
4. 2,261	Katelynn Flaherty, Michigan	2015-18
5. 2,209	Nicole Cardaño-Hillary, Indiana*	2018-22
6. 2,156	Jantel Lavender, Ohio State	2008-11
7. 2,109	Carlie Wagner, Minnesota	2015-18
8. 2,083	Jolene Anderson, Wisconsin	2005-08
9. 2,062	Tyler Scaife, Rutgers*	2014-16, 2018
10. 2,039	Jordan Hooper, Nebraska*	2011-14

# BIG TEN RECORDS

## INDIVIDUAL - ALL GAMES

### FIELD GOAL PERCENTAGE

#### Game (minimum 10 attempts)

1.	1.000	11 times, best perfect games by: Megan Gustafson, Iowa (13-13) at WKU Mackenzie Holmes, Indiana (13-13) vs. Eastern Ky.	11/13/18 11/25/20
----	-------	---	----------------------

#### Season (minimum 100 attempts)

1.	.696	Megan Gustafson, Iowa (412-592)	2018-19
2.	.690	Brianna Jones, Maryland (281-407)	2016-17
3.	.679	Monika Czinano, Iowa (201-296)	2019-20
		Monika Czinano, Iowa (277-408)	2021-22
5.	.671	Megan Gustafson, Iowa (320-477)	2017-18
6.	.670	Cathy Marx, Iowa (71-106)	1991-92
7.	.668	Monika Czinano, Iowa (254-380)	2020-21
8.	.667	Marrita Porter, Ohio State (72-108)	1996-97
9.	.665	Brianna Jones, Maryland (236-355)	2015-16
10.	.662	Courtney Coleman, Ohio State (184-278)	2002-03

#### Career (minimum 400 made)

1.	.671	Monika Czinano, Iowa (1031-1537)	2019-23
2.	.656	Megan Gustafson, Iowa (1136-1731)	2016-19
3.	.650	Brianna Jones, Maryland (803-1236)*	2014-17
4.	.635	Mackenzie Holmes, Indiana (502-820)	2020-present
5.	.608	Camille Cooper, Purdue (657-1081)	1998-01
6.	.606	Michele Savage, Northwestern (653-1078)	1989-92
7.	.604	Jessica Davenport, Ohio State (875-1448)	2004-07
8.	.603	Courtney Coleman, Ohio State (596-988)	2000-03
9.	.600	Tracey Hall, Ohio State (807-1346)	1985-88
	.600	Hallie Thome, Michigan (841-1402)	2016-19

### THREE-POINT FIELD GOALS MADE

#### Game

1.	12	Brittany Rayburn, Purdue vs. Minnesota	1/12/12
2.	10	Amy Cherubini, Indiana vs. Ohio State	2/21/92
		Maxann Reese, Michigan State vs. Iowa	1/29/99
		Melissa Dixon, Iowa at Drake	12/21/14
		Rachel Banham, Minnesota at Illinois	1/7/16
		Katelynn Flaherty, Michigan vs. Penn State	12/28/17
7.	9	13 times, most recently by: Jaz Shelley, Nebraska vs. Illinois	3/3/22 (BTT)

#### Season

1.	140	Caitlin Clark, Iowa	2022-23
2.	129	Kelsey Mitchell, Ohio State	2017-18
3.	127	Kelsey Mitchell, Ohio State	2014-15
4.	126	Kelsey Mitchell, Ohio State	2015-16
5.	124	Melissa Dixon, Iowa	2014-15
6.	122	Tori Jankoska, Michigan State	2016-17
7.	119	Rachel Banham, Minnesota	2015-16
8.	118	Katelynn Flaherty, Michigan	2017-18
9.	116	Caitlin Clark, Iowa	2020-21
		Taylor Mikesell, Ohio State	2022-23

#### Career

1.	497^	Kelsey Mitchell, Ohio State	2015-18
2.	453	Katie Benzan, Maryland*	2016-22
3.	415	Taylor Mikesell, Ohio State*	2019-present
4.	410	Katelynn Flaherty, Michigan	2015-18
5.	365	Maggie Lucas, Penn State	2010-14
6.	357	Kelly Mazzante, Penn State	2001-04
7.	354	Rachel Banham, Minnesota	2012-16
8.	347	Caitlin Clark, Iowa	2021-present
9.	334	Melissa Dixon, Iowa	2012-15
10.	320	Tori Jankoska, Michigan State	2014-17

### THREE-POINT FIELD GOAL ATTEMPTS

#### Game

1.	20	Kelsey Mitchell, Ohio State vs. Minnesota	1/15/15
		Kelsey Mitchell, Ohio State vs. Michigan State	2/2/15
3.	19	Kris McGrade, Indiana vs. Indiana State	12/12/92
		Stacy Carver, Minnesota vs. Boise State	12/20/92
		Tori Jankoska, Michigan State vs. Ohio State	1/10/17
		Caitlin Clark, Iowa vs. LSU	4/2/23 (NCAA)
6.	17	10 times, most recently by: Maddie Burke, Penn State vs. Michigan State	3/10/21 (BTT)

#### Season

1.	360	Caitlin Clark, Iowa	2022-23
2.	336	Kelsey Mitchell, Ohio State	2014-15
3.	321	Kelsey Mitchell, Ohio State	2017-18
4.	318	Tori Jankoska, Michigan State	2016-17
5.	317	Kelsey Mitchell, Ohio State	2015-16
6.	312	Kelsey Mitchell, Ohio State	2016-17
7.	305	Rachel Banham, Minnesota	2015-16
8.	297	Katelynn Flaherty, Michigan	2016-17
9.	286	Kate Thompson, Michigan	2012-13
		Caitlin Clark, Iowa	2020-21

#### Career

1.	1,286^	Kelsey Mitchell, Ohio State	2015-18
2.	1,076	Katie Benzan, Maryland*	2016-22
3.	1,045	Katelynn Flaherty, Michigan	2015-18
4.	1,019	Kelly Mazzante, Penn State	2001-04
5.	963	Taylor Mikesell, Ohio State*	2019-present
6.	920	Caitlin Clark, Iowa	2021-present
7.	903	Tori Jankoska, Michigan State	2014-17
8.	899	Rachel Banham, Minnesota	2012-16
9.	880	Maggie Lucas, Penn State	2010-14
		Carlie Wagner, Minnesota	2015-18

### THREE-POINT FIELD GOAL PERCENTAGE

#### Game (minimum six attempts)

1.	1.000	Stacy Carver, Minnesota (6-6) vs. NC State	11/20/91
		Averill Roberts, Ohio State (6-6) vs. Northwestern	3/11/93
		Sari Noga, Minnesota (6-6) vs. Penn State	2/28/13
		Shatori Walker-Kimbrough, Maryland (6-6) at Wisconsin	1/20/16
		Taylor Kissinger, Nebraska (6-6) vs. USC Upstate	11/11/18
		Abi Scheid, Northwestern (6-6) vs. Penn State	1/19/20
		Halle Douglass, Wisconsin (6-6) vs. Michigan State	2/16/22
		Kate Martin, Iowa vs. UConn (6-6)	11/27/22
		Taylor Mikesell, Ohio State (6-6) vs. Minnesota	2/8/23
8.	.875	Four times, most recently by: Carlie Wagner, Minnesota (7-8) at Georgetown	12/7/17

#### Season (minimum 1.5 made per game)

1.	.545	Shatori Walker-Kimbrough, Maryland (73-134)	2015-16
2.	.500	Katie Benzan, Maryland (93-186)	2020-21
3.	.495	Kristi Smith, Iowa (45-91)	2006-07
4.	.488	Nicole Bauman, Wisconsin (80-164)	2014-15
5.	.481	Brittany Johnson, Ohio State (77-160)	2009-10
6.	.477	Abi Scheid, Northwestern (73-153)	2019-20
7.	.475	Taylor Mikesell, Ohio State (114-240)	2021-22
8.	.472	Jodi Howell, Purdue (59-125)	2008-09
9.	.466	Madison Ristovski, Michigan (54-116)	2013-14
10.	.464	Lindsay Bowen, Michigan State (77-166)	2002-03

#### Career (minimum 100 made)

1.	.459	Shatori Walker-Kimbrough, Maryland (186-405)*	2014-17
2.	.428	Brittany Johnson, Ohio State (216-503)	2008-11
3.	.425	Jodi Howell, Purdue (188-455)	2006-10
4.	.431	Taylor Mikesell, Ohio State (415-963)*	2019-present
5.	.421	Katie Benzan, Maryland (453-1076)*	2016-22
6.	.416	Nicole Bauman, Wisconsin (160-385)	2013-15
7.	.411	Caity Matter, Ohio State (270-657)	2001-05
8.	.415	Maggie Lucas, Penn State (365-880)	2010-14
9.	.410	Gabbie Marshall, Iowa (193-477)	2020-present
10.	.409	Nicole Bauman (235-574)	2012-16

### FREE THROWS MADE

#### Game

1.	19	Tyra Buss, Indiana vs. Florida	12/20/16
		Kelsey Mitchell, Ohio State vs. Stanford	11/25/17
3.	18	Carol Szczecowski, Michigan vs. Eastern Michigan	12/11/90
		Kelsey Mitchell, Ohio State vs. West Virginia	3/20/16 (NCAA)
5.	17	Michele Kozelka, Wisconsin vs. Green Bay	12/5/89
		Keisha Anderson, Wisconsin vs. UCSB	11/30/96
		Kachine Alexander, Iowa vs. Illinois	2/14/10
		Jori Davis, Indiana vs. Cleveland State	11/28/10
		Jaime Printy, Iowa vs. West Virginia	11/25/12
10.	16	Eight times, most recently by: Alexis Gassion, Indiana at Penn State	1/22/15

# BIG TEN RECORDS

## INDIVIDUAL - ALL GAMES

### Consecutive Free Throws Made

1.	60	Adrienne Squire, Penn State	2004-06
2.	48	Samantha Prahalis, Ohio State	2010
3.	42	Katelynn Flaherty, Michigan	2018
4.	38	Brittany Rayburn, Purdue	2009
5.	37	Lindsay Bowen, Michigan State	2003
6.	36	Brittany Rayburn, Purdue	2010-11
7.	35	Maggie Lucas, Penn State	2014
8.	33	Lindsey Meder, Iowa	2001

### Season

1.	239	Caitlin Clark, Iowa	2022-23
2.	231	Shereka Wright, Purdue	2002-03
3.	210	Jennifer Smith, Michigan	2003-04
4.	205	Katie Smith, Ohio State	1995-96
		Shereka Wright, Purdue	2001-02
		Shereka Wright, Purdue	2003-04
7.	203	Tyra Buss, Indiana	2015-16
	201	Diamond Miller, Maryland	2022-23
9.	200	Caitlin Clark, Iowa	2021-22
10.	195	Kelsey Mitchell, Ohio State	2015-16

### Career

1.	776	Shereka Wright, Purdue	2001-04
2.	708	Katie Smith, Ohio State	1993-96
3.	665	Kelsey Mitchell, Ohio State	2015-18
4.	633	Tyra Buss, Indiana	2015-18
5.	590	Caitlin Clark, Iowa	2021-present
6.	581	Taylor Hill, Ohio State	2010-13
7.	577	Rachel Banham, Minnesota	2012-16
8.	563	Ashley Berggren, Illinois	1995-98
9.	557	Lindsay Whalen, Minnesota	2001-04
10.	550	Katie Douglas, Purdue	1998-01

### FREE THROW ATTEMPTS

<b>Game</b>			
1.	25	Anucha Browne, Northwestern vs. Northeastern Illinois	1/4/85
2.	21	Jessie Stomski, Wisconsin vs. Indiana	1/21/01
3.	22	Kelsey Mitchell, Ohio State vs. West Virginia	3/20/16 (NCAA)
4.	20	11 times, most recently by: Kelsey Mitchell, Ohio State vs. Stanford	11/25/17

### Season

1.	311	Shereka Wright, Purdue	2002-03
2.	285	Caitlin Clark, Iowa	2022-23
3.	279	Shereka Wright, Purdue	2001-02
4.	278	Shereka Wright, Purdue	2003-04
5.	263	Tyra Buss, Indiana	2015-16
6.	262	Karisma Penn, Illinois	2010-13
7.	261	Jennifer Smith, Michigan	2003-04
8.	259	Tyra Buss, Indiana	2017-18
9.	255	Kenisha Bell, Minnesota	2017-18
		Kenisha Bell, Minnesota	2018-19

### Career

1.	1,071	Shereka Wright, Purdue	2001-04
2.	853	Tyra Buss, Indiana	2015-18
3.	845	Katie Smith, Ohio State	1993-96
4.	796	Kelsey Mitchell, Ohio State	2015-18
5.	753	Nia Coffey, Northwestern	2014-17
6.	747	Karisma Penn, Illinois	2010-13
		Taylor Hill, Ohio State	2010-13
8.	745	Ashley Berggren, Illinois	1995-98
9.	725	Jessica Davenport, Ohio State	2004-07
10.	719	Anucha Browne, Northwestern	1982-85

### FREE THROW PERCENTAGE

<b>Game (minimum 14 attempts)</b>			
1.	1.000	Michele Kozelka, Wisconsin (17-17) vs. Green Bay	12/5/89
		Keisha Anderson, Wisconsin (17-17) vs. UCSB	11/30/96
		Jaime Printy, Iowa (17-17) vs. West Virginia	11/25/12
		Maggie Lucas, Penn State (16-16) vs. Saint Francis (Pa.)	11/8/13
		Ukari Figgs, Purdue (15-15) vs. Washington	3/14/98 (NCAA)
		Jess Strom, Penn State (15-15) vs. Minnesota	1/30/05
		Brianne O'Rourke, Penn State (15-15) vs. Duke	12/02/07
		Megan Chawansky, Northwestern (14-14) vs. Ohio State	1/11/98
		Jenny DeMuth, Indiana (14-14) vs. Ball State	11/25/02
		Lindsay Whalen, Minnesota (14-14) vs. Creighton	12/4/03
		Courtney Moses, Purdue (14-14) vs. Northwestern	1/26/12
		Taylor Hill, Ohio State (14-14) vs. Minnesota	2/21/13
		Kelsey Mitchell, Ohio State (14-14) vs. Clemson	11/27/14
		Cayla McMorris, Wisconsin (14-14) vs. Ohio State	2/4/17
		Arella Guirantes, Rutgers (14-14) vs. Wisconsin	2/27/20

### Season (minimum 100 attempts)

1.	.949	Maggie Lucas, Penn State (185-195)	2013-14
2.	.925	Cyndi Valentin, Indiana (99-107)	2003-04
3.	.924	Jaime Printy, Iowa (135-146)	2012-13
4.	.917	Abbey Ellis, Purdue (77-84)	2022-23
5.	.916	Brenna Wise, Indiana (109-119)	2018-19
6.	.910	Tori Jankoska, Michigan State (142-156)	2016-17
7.	.908	Kristi Green, Indiana (99-109)	1997-98
8.	.902	Cyndi Valentin, Indiana (147-163)	2005-06
9.	.900	Maggie Lucas, Penn State (126-140)	2012-13
10.	.896	Katelynn Flaherty, Michigan (129-144)	2017-18

### Career (minimum 150 made)

1.	.907	Maggie Lucas, Penn State (547-603)	2010-14
2.	.906	Courtney Moses, Purdue (290-320)	2011-14
3.	.897	Siera Thompson, Michigan (236-263)	2014-17
4.	.892	Wendy Ausdemore, Iowa (174-195)	2006-09
5.	.891	Jaime Printy, Iowa (443-497)	2010-13
6.	.883	Abbey Ellis, Purdue (159-180)	2021-present
7.	.881	Cyndi Valentin, Indiana (403-457)	2003-06
8.	.879	Katelynn Flaherty, Michigan (398-453)	2015-18
9.	.878	Lindsay Bowen, Michigan State (309-352)	2003-06
10.	.876	Rachel Theriot, Nebraska (190-217)	2012-16

### REBOUNDS

<b>Game</b>			
1.	29	Amanda Zahui B., Minnesota vs. Iowa	2/17/15
2.	27	Amanda Zahui B., Minnesota vs. Michigan	2/21/15
3.	26	Jerica Watson, Iowa vs. Creighton	12/15/01
		Stephanie Mavunga, Ohio State vs. Stanford	11/10/17
5.	25	Angie Iverson, Minnesota vs. Colorado State	12/3/96
		Amy Herrig, Iowa vs. Purdue	1/10/99
7.	24	Betnijah Laney, Rutgers vs. North Carolina	12/4/14
8.	23	Theresa Huff, Wisconsin vs. Indiana	2/11/83
		Molly Tadich, Minnesota vs. Northwestern	1/22/84
10.	22	Seven times, most recently by: Tamara Farquhar, Michigan State vs. Ohio State	2/27/22

### Season

1.	481	Megan Gustafson, Iowa	2018-19
2.	426	Amanda Zahui B., Minnesota	2014-15
3.	411	Megan Gustafson, Iowa	2017-18
4.	404	Pallas Kunaiyi-Akpanah, Northwestern	2018-19
5.	394	Amanda Zahui B., Minnesota	2013-14
6.	387	Jenna Smith, Illinois	2009-10
7.	385	Stephanie Mavunga, Ohio State	2017-18
8.	381	Pallas Kunaiyi-Akpanah, Northwestern	2017-18
9.	380	Brionna Jones, Maryland	2016-17
		Taiye Bello, Minnesota	2018-19



# BIG TEN RECORDS

## INDIVIDUAL - ALL GAMES

### Career

1.	1,460	Megan Gustafson, Iowa	2016-19
2.	1,422	Jantel Lavender, Ohio State	2008-11
3.	1,273	Denise Jackson, Indiana*	1981-84
4.	1,217	Jenna Smith, Illinois	2007-10
5.	1,209	Brianna Jones, Maryland*	2014-17
6.	1,206	Janel McCarville, Minnesota	2002-05
7.	1,183	Nia Coffey, Northwestern	2014-17
8.	1,135	Molly Tadich, Minnesota	1984-87
9.	1,130	Liz Shimek, Michigan State	2003-06
10.	1,115	Tracey Hall, Ohio State Amanda Cahill, Indiana	1985-88 2015-18

### ASSISTS

<b>Game</b>			
1.	21	Amy Bauer, Wisconsin vs. Detroit Mercy	12/11/88
2.	18	Rachel Theriot, Nebraska vs. Minnesota Caitlin Clark, Iowa at Penn State	3/7/14 (BTT) 1/25/22
4.	17	Jamie Lewis, Ohio State vs. James Madison Caitlin Clark, Iowa vs. Ohio State	3/25/01 (WNIT) 3/5/23 (BBT)
5.	16	MaChelle Joseph, Purdue vs. Northern Illinois Nancy Kennelly, Northwestern vs. Eastern Illinois Katie Voigt, Wisconsin vs. Illinois-Chicago Maggie Acuna, Illinois vs. Wisconsin	3/22/92 (NCAA) 1/4/93 12/13/93 1/15/06
9.	15	14 times, most recently by: Caitlin Clark, Iowa vs. Ohio State	1/23/23

### Season

1.	327	Caitlin Clark, Iowa	2022-23
2.	289	Samantha Prahalis, Ohio State	2009-10
3.	283	Tina Nicholson, Penn State	1995-96
4.	276	Samantha Logic, Iowa	2014-15
5.	274	Helen Darling, Penn State	1999-00
6.	269	Samantha Logic, Iowa	2013-14
7.	257	Jamie Lewis, Ohio State Caitlin Clark, Iowa	2000-01 2021-22
9.	253	Nancy Kennelly, Northwestern	1990-91
10.	252	Nancy Kennelly, Northwestern	1992-93

### Career

1.	901	Samantha Prahalis, Ohio State	2009-12
2.	898	Samantha Logic, Iowa	2011-15
3.	892	Nancy Kennelly, Northwestern	1989-93
4.	826	Tina Nicholson, Penn State	1993-96
5.	798	Caitlin Clark, Iowa	2021-present
6.	791	Helen Darling, Penn State	1997-00
7.	788	Ashley Deary, Northwestern	2014-17
8.	776	Jess Strom, Penn State	2002-05
9.	706	Kathleen Doyle, Iowa	2017-20
10.	699	Lindsey Moore, Nebraska*	2010-13

### STEALS

<b>Game</b>			
1.	14^	Keisha Anderson, Wisconsin vs. Cleveland State	2/11/97
2.	12	Joy Holmes, Purdue vs. Minnesota Jamie Wesley, Michigan State vs. Minnesota	1/13/89 2/2/96
4.	11	Lisa Cline, Ohio State vs. UCLA Moir Kennelly, Northwestern vs. Milwaukee Ashley Deary, Northwestern at Chicago State Jacy Sheldon, Ohio State vs. Boston College	12/30/88 1/12/93 11/14/14 11/13/22
7.	10	10 times, most recently by: Makenna Marisa, Penn State vs. Delaware State	11/16/21

### Season

1.	141	Ashley Deary, Northwestern	2015-16
2.	124	Keisha Anderson, Wisconsin	1995-96
3.	122	Laurie Aaron, Iowa	1992-93
4.	120	Debbie Hunter, Minnesota Kelly Komara, Purdue	1982-83 2001-02
6.	118	Ashley Deary, Northwestern	2016-17
7.	117	Kristin Haynie, Michigan State Veronica Burton, Northwestern	2004-05 2021-22
9.	115	Yvette Angel, Ohio State	1984-85
10.	113	Lacey Simpson, Illinois	2009-10

### Career

1.	429	Ashley Deary, Northwestern	2014-17
2.	413	Debbie Hunter, Minnesota*	1980-83
3.	394	Veronica Burton, Northwestern	2019-22
4.	372	Stacey Thomas, Michigan	1997-00
5.	368	Lacey Simpson, Illinois	2006-10
6.	358	Kim Wilburn, Ohio State	2003-06
7.	353	Tamara Moore, Wisconsin	1999-02
8.	351	FahKara Malone, Purdue	2007-10
9.	346	Kristin Haynie, Michigan State	2002-05
10.	327	Keisha Anderson, Wisconsin Katie Douglas, Purdue	1994-97 1998-01

### BLOCKED SHOTS

<b>Game</b>			
1.	12	Janetta Johnson, Wisconsin vs. Green Bay Janetta Johnson, Wisconsin vs. Detroit Mercy Janetta Johnson, Wisconsin vs. Indiana Jessica Davenport, Ohio State vs. Michigan State Amanda Zahui B., Minnesota vs. Penn State	12/7/88 12/11/88 1/6/89 2/20/05 1/28/15
6.	11	Michelle Lowman, Wisconsin vs. Iowa Jessica Davenport, Ohio State vs. Minnesota Danielle Campbell, Purdue vs. Butler Amanda Zahui B., Minnesota vs. Ohio State Kate Cain, Nebraska vs. Florida Atlantic Alex Wittinger, Illinois at Penn State	1/23/83 2/8/07 11/17/07 3/6/15 (BTT) 12/19/17 1/23/18

### Season

1.	150	Allyssa DeHaan, Michigan State	2007-08
2.	145	Allyssa DeHaan, Michigan State	2006-07
3.	136	Trish Andrew, Michigan	1991-92
4.	135	Amanda Zahui B., Minnesota	2014-15
5.	130	Janetta Johnson, Wisconsin	1988-89
6.	129	Alexa Hart, Ohio State	2014-15
7.	116	Jessica Davenport, Ohio State	2004-05
8.	112	Rachel Hollivay, Rutgers	2015-16
9.	108	Lindsay Wisdom-Hylton, Purdue	2006-07
10.	107	Allyssa DeHaan, Michigan State	2008-09

### Career

1.	503	Allyssa DeHaan, Michigan State	2006-10
2.	384	Jessica Davenport, Ohio State	2004-07
3.	380	Ae'Rianna Harris, Purdue	2017-20
4.	367	Trish Andrew, Michigan	1990-93
5.	352	Kate Cain, Nebraska	2018-21
6.	357	Amy Jaeschke, Northwestern	2008-11
7.	293	Morgan Johnson, Iowa	2010-13
8.	290	Ashley Adams, Ohio State	2010-14
9.	281	Lindsay Wisdom-Hylton, Purdue	2005-09
10.	278	Bethany Doolittle, Iowa	2012-15

# BIG TEN RECORDS

## INDIVIDUAL - ALL GAMES

### DOUBLE-DOUBLES

Season			
1. 33 <sup>^</sup>	Megan Gustafson, Iowa	2018-19	
	<i>(includes Big Ten record 15 in a row from 11/29/18-1/27/19)</i>		
2. 28	Megan Gustafson, Iowa	2017-18	
3. 24	Jantel Lavender, Ohio State	2008-09	
	Aerial Powers, Michigan State	2014-15	
	Amanda Zahui B., Minnesota	2014-15	
6. 23	Theresa Huff, Wisconsin	1981-82	
7. 21	Jenna Smith, Illinois	2009-10	
8. 20	Denise Jackson, Indiana	1981-82	
	Denise Jackson, Indiana	1982-83	
	Jantel Lavender, Ohio State	2009-10	

#### Prior to Big Ten women's athletics incorporation

20	Lynette Robinson, Illinois	1980-81	
----	----------------------------	---------	--

### Career

1. 88	Megan Gustafson, Iowa	2016-19	
2. 77	Jantel Lavender, Ohio State	2008-11	
3. 63	Denise Jackson, Indiana	1981-84	
4. 60	Theresa Huff, Wisconsin*	1980-83	
5. 55	Molly Tadich, Minnesota	1983-87	
6. 53	Jenna Smith, Illinois	2006-10	
7. 52	Nia Coffey, Northwestern	2014-17	
	Naz Hillmon, Michigan	2019-22	
9. 51	Laura Coenen, Minnesota	1982-85	
10. 49	Janel McCarville, Minnesota	2001-05	

### TRIPLE-DOUBLES

Season			
1. 5	Caitlin Clark, Iowa	2021-22	
	Caitlin Clark, Iowa	2022-23	
2. 3	Samantha Logic, Iowa	2014-15	
	Grace Berger, Indiana	2020-21	
4. 2	Kachine Alexander, Iowa	2008-09	
	Samantha Logic, Iowa	2013-14	
	Amanda Zahui B., Minnesota	2014-15	
	Jeanae Terry, Purdue	2021-22	
8. 1	24 times, most recently by: Genesis Bryant, Illinois	2022-23	

#### Prior to Big Ten women's athletics incorporation

1	Debbie Hunter, Minnesota	1980-81	
---	--------------------------	---------	--

### Career

1. 11	Caitlin Clark, Iowa	2021-present	
2. 6	Samantha Logic, Iowa	2011-15	
3. 3	Amanda Zahui B., Minnesota	2013-15	
	Grace Berger, Indiana	2019-present	
5. 2	Kachine Alexander, Iowa	2008-11	
	Jessica Davenport, Ohio State	2004-07	
	Jeanae Terry, Purdue	2021-22	
8. 1	21 times, most recently by: Genesis Bryant, Illinois	2022-23	

### ALL-TIME TRIPLE-DOUBLES BY BIG TEN STUDENT-ATHLETES (43)

Kim Brombolich (13p/11r/15a), Illinois vs. Eastern Michigan	1/22/82	
Carol Peterka (32p/12r/10a), Minnesota vs. Michigan	3/4/84	
Kim Archer (16p/10r/10a), Michigan State vs. Northwestern	3/8/84	
Trish Andrew (12p/13r/10b), Michigan vs. Old Dominion	12/30/92	
Amber DeWall (10p/11r/11a), Northwestern vs. Indiana	2/13/98	
Stephanie White (20p/11r/10a), Purdue vs. Indiana	1/22/99	
Cara Consuegra (17p/10r/10a), Iowa at Indiana	2/3/00	
Janel McCarville (23p/11r/10s), Minnesota vs. Ohio State	3/5/04	(BTT)
Jessica Davenport (19p/13r/12b), Ohio State at Michigan State	2/20/05	
Kristin Haynie (13p/10r/10a), Michigan State vs. Vanderbilt	3/27/05	(NCAA)
Jessica Davenport (17p/10r/11b), Ohio State at Minnesota	2/8/07	
Danielle Campbell (12p/11r/11b), Purdue vs. Butler	11/17/07	
Kachine Alexander (10p/11r/12a), Iowa vs. Northwestern	1/18/09	
Kachine Alexander (26p/21r/10a), Iowa vs. Penn State	2/1/09	
Amy Jaeschke (30p/10r/10b), Northwestern vs. Chicago State	11/21/10	
Samantha Prahalis (13p/10r/10a), Ohio State vs. Northwestern	2/6/11	
Samantha Logic (13p/13r/11a), Iowa vs. Michigan	2/26/12	
Amanda Zahui B. (11p/11r/10b), Minnesota vs. Kansas	11/20/13	
Samantha Logic (12p/17r/10a), Iowa vs. Drake	12/21/13	
Samantha Logic (14p/11r/10a), Iowa at Penn State	2/6/14	
Samantha Logic (18p/10r/11a), Iowa at Purdue	2/16/14	
Samantha Logic (12p/11r/10a), Iowa vs. Dayton	11/22/14	
Amanda Zahui B. (16p/13r/12b), Minnesota vs. Penn State	1/28/15	
Amanda Zahui B. (25p/11r/11b), Minnesota vs. Ohio State	3/6/15	(BTT)
Samantha Logic (13p/10r/14a), Iowa vs. Baylor	3/27/15	(NCAA)
Natalie Romeo (12p/10r/10a), Nebraska vs. Northwestern	2/28/16	
Tori Jankoska (24p/10r/10a), Michigan State vs. Minnesota	2/16/17	
Kate Cain (22p/14r/11b), Nebraska vs. Florida Atlantic	12/19/17	
Alex Wittinger (18p/10r/11b), Illinois at Penn State	1/23/18	
Grace Berger (17p/10r/10a), Indiana vs. Eastern Kentucky	11/25/20	
Caitlin Clark (13p/13r/10a), Iowa vs. Western Illinois	12/22/20	
Arella Guirantes (17p/10r/11a), Rutgers vs. Manhattan	12/23/20	
Grace Berger (15p/10r/12a), Indiana at Penn State	1/7/21	
Grace Berger (17p/11r/10a), Indiana vs. Penn State	2/10/21	
Makenna Marisa (30p/11a/10s), Penn State vs. Delaware State	11/16/21	
Caitlin Clark (16p/10r/10a), Iowa vs. Southern	11/17/21	
Jaz Shelley (14p/10r/10a), Nebraska vs. NC Central	11/20/21	
Caitlin Clark (24p/10r/12a), Iowa vs. Michigan State	12/5/21	
Jeanae Terry (11p/12r/10a), Purdue vs. Miami (Ohio)	12/19/21	
Caitlin Clark (31p/10r/10a), Iowa vs. Nebraska	1/16/22	
Caitlin Clark (35p/13r/11a), Iowa at Minnesota	1/20/22	
Jeanae Terry (10p/11r/12a), Purdue vs. Minnesota	1/27/22	
Caitlin Clark (27p/11r/11a), Iowa at Wisconsin	2/3/22	
Caitlin Clark (22p/10r/10a), Iowa vs. Wisconsin	12/4/22	
Genesis Bryant (22p/10r/12), Illinois vs. Florida Atlantic	12/21/22	
Caitlin Clark (28p/10r/15a), Iowa vs. Ohio State	1/23/23	
Caitlin Clark (23p/10r/14a), Iowa vs. Penn State	2/5/23	
Caitlin Clark (30p/10r/17a), Iowa vs. Ohio State	3/5/23	(BTT)
Caitlin Clark (41p/10r/12a), Iowa vs. Louisville	3/26/23	(NCAA)

#### Prior to Big Ten women's athletics incorporation

Debbie Hunter (21p/10a/12s), Minnesota vs. Northwestern	1/31/81	
---	---------	--

**NOTES:** Single-game and single-season records are as of the official inception of Big Ten women's basketball in 1981-82. To be eligible for career records, student-athletes on the above lists must have played at least two years in the Big Ten, beginning with the 1981-82 season (Penn State's first Big Ten women's basketball season was 1992-93, Nebraska joined in 2011-12 and both Maryland and Rutgers joined in 2014-15). Records based on information provided by the NCAA and member schools (corrections and additions may be submitted to Chris Masters in the Big Ten Communications office at [cmasters@bigten.org](mailto:cmasters@bigten.org)).

# BIG TEN RECORDS

## TEAM - ALL GAMES

\* - NCAA changed from two 20-minute halves to four 10-minute quarters in 2015-16 (BTT/NCAA/WNIT) - Took place in Big Ten Tournament/NCAA Tournament/WNIT

### POINTS

#### Quarter\*

1.	42	Indiana (4th qtr) vs. Iowa	2/19/22
2.	41	Maryland (3rd) vs. Arkansas	11/29/20
		Maryland (1st) vs. Iowa	2/23/21
4.	39	Penn State (4th) vs. Michigan	1/17/16
		Penn State (1st) vs. Saint Peter's	11/13/16
		Ohio State (2nd) vs. Bellarmine	11/23/21
7.	38	Minnesota (3rd) vs. Nebraska	2/11/16
		Iowa (3rd) vs. Northern Iowa	11/25/20
		Iowa (4th) at Drake	12/2/20
10.	37	Four times, most recently by: Iowa (3rd) at Minnesota	1/20/22

#### Half

1.	70	Ohio State (1st half) vs. Bellarmine	11/23/21
2.	69	Wisconsin (2nd) vs. Bradley	12/5/82
		Minnesota (2nd) vs. Purdue Fort Wayne	11/23/02
4.	68	Purdue (1st) vs. Kent State	12/8/90
		Maryland (1st) vs. Iowa	2/23/21
6.	67	Illinois (N/A) vs. Ball State	12/8/81
		Indiana (1st) vs. Gardner-Webb	11/15/14
8.	65	Penn State (1st) vs. Northwestern	1/2/00
		Iowa (2nd) at Wisconsin	12/31/00
		Michigan (1st) vs. USC Upstate	11/23/15

#### Prior to Big Ten women's athletics incorporation

71	Michigan (1st) vs. Windsor	12/2/80
----	----------------------------	---------

#### Game

1.	129	Purdue vs. Kent State	12/8/90
2.	123	Wisconsin vs. Bradley	12/5/82
3.	120	Penn State vs. Delaware State	11/16/21
4.	119	Ohio State vs. Idaho State	12/11/94
		Michigan vs. USC Upstate	11/23/15
		Maryland vs. Wagner	11/5/19
7.	118	Penn State vs. Morgan State	12/29/93
		Ohio State vs. Alabama State	12/16/16
9.	117	Three times, most recently by: Ohio State vs. Illinois	2/21/16

#### Season

1.	3,316	Iowa	2022-23
2.	3,125	Maryland	2016-17
3.	2,999	Ohio State	2016-17
4.	2,974	Ohio State	2017-18
5.	2,925	Ohio State	2015-16
6.	2,912	Maryland	2015-16
7.	2,908	Maryland	2014-15
8.	2,894	Purdue	2000-01
9.	2,882	Ohio State	2022-23
10.	2,846	Michigan	2016-17

### LARGEST COMEBACK VICTORY

1.	24	Iowa vs. West Virginia (trailed 48-24 with 1:31 left in 2nd qtr; won 84-81)	11/23/18
		Ohio State vs. Indiana (trailed 46-22 with 1:12 left in end qtr; won 79-75)	3/4/23 (BBT)
2.	21	Nebraska vs. Creighton (trailed 41-20 with 5:01 left in 2nd qtr; won 65-63)	12/6/15
3.	20	Minnesota vs. Creighton (trailed 38-18 with 0:50 left in 1st half; won 88-81 in 2OT)	12/30/12
4.	19	Iowa vs. Indiana (trailed (N/A) with 19:35 left in 2nd half; won 81-76)	3/2/01 (BTT)
5.	18	Minnesota at Northwestern (trailed 50-32 with 15:30 left in 2nd half; won 64-61)	2/13/03
		Minnesota vs. Illinois (trailed 44-26 with 0:36 left in 2nd qtr; won 82-77)	1/26/16

### FIELD GOALS

#### Game

1.	57	Purdue vs. Kent State	12/8/90
2.	52	Wisconsin vs. Bradley	12/5/82
3.	50	Illinois vs. Bradley	12/22/82
		Michigan State vs. Georgetown	11/24/90
		Penn State vs. Morgan State	2/28/93
		Penn State vs. Delaware State	11/16/21
7.	49	Ohio State vs. Minnesota	1/12/96
		Minnesota vs. Butler	11/17/01

9.	47	Three times, most recently by: Michigan State vs. Cleveland State	12/3/91
----	----	--	---------

#### Season

1.	1,194	Maryland	2016-17
2.	1,187	Iowa	2022-23
3.	1,127	Maryland	2015-16
4.	1,119	Ohio State	2017-18
5.	1,101	Ohio State	2016-17
6.	1,085	Iowa	2018-19
7.	1,079	Maryland	2014-15
8.	1,066	Ohio State	2015-16
9.	1,059	Ohio State	2022-23
10.	1,058	Michigan	2015-16

### FIELD GOAL ATTEMPTS

#### Game

1.	98	Purdue vs. Kent State	12/8/90
2.	97	Iowa vs. Iowa Wesleyan	1/4/87
		Northwestern vs. Minnesota	2/7/16
4.	96	Penn State vs. Dayton	11/12/10
		Minnesota vs. Lehigh	11/13/22
6.	92	Purdue vs. Nebraska	2/2/12
		Michigan State at Detroit Mercy	11/21/17
8.	91	Wisconsin vs. Michigan	1/16/83
		Purdue vs. Loyola-Chicago	12/2/86
10.	90	Penn State vs. Minnesota	3/6/94
		Penn State vs. Iowa	2/1/09
		Nebraska at Drake	12/9/17

#### Season

1.	2,466	Ohio State	2017-18
2.	2,447	Northwestern	2015-16
3.	2,426	Ohio State	2016-17
4.	2,340	Maryland	2016-17
5.	2,336	Ohio State	2014-15
6.	2,325	Iowa	2022-23
7.	2,304	Minnesota	2017-18
8.	2,295	Michigan	2016-17
9.	2,292	Maryland	2014-15
10.	2,291	Minnesota	2015-16

### FIELD GOAL PERCENTAGE

#### Game

1.	.745	Northwestern (35-47) vs. Wake Forest	12/4/93
2.	.735	Purdue (36-49) vs. Penn State	1/28/18
3.	.720	Ohio State (36-50) vs. Wright State	12/18/03
4.	.710	Minnesota (49-69) vs. Butler	11/17/01
5.	.698	Iowa (37-53) vs. N.C. Central	12/14/19
6.	.697	Northwestern (46-66) vs. Eastern Illinois	1/4/93
7.	.689	Ohio State (31-45) vs. Minnesota	2/26/04
		Iowa (42-61) at Western Kentucky	11/13/18
9.	.686	Northwestern (35-51) vs. Michigan State	1/19/96
10.	.679	Ohio State (36-53) vs. Alabama A&M	12/16/06

#### Season

1.	.530	Ohio State (960-1823)	1986-87
2.	.529	Ohio State (945-1786)	1985-86
3.	.521	Ohio State (951-1826)	1987-88
4.	.516	Ohio State (1008-1954)	1984-85
5.	.515	Iowa (1085-2107)	2018-19
6.	.513	Iowa (949-1849)	2020-21
7.	.510	Ohio State (800-1570)	2003-04
		Maryland (1194-2340)	2016-17
9.	.511	Iowa (1187-2325)	2022-23
10.	.508	Ohio State (966-1901)	2004-05

### THREE-POINT FIELD GOALS

#### Game

1.	21	Maryland vs. Towson	12/3/20
2.	19	Iowa at Northwestern	1/29/15
		Minnesota at Illinois	1/7/16
		Michigan State at Maryland	1/7/23
5.	18	Minnesota vs. Ohio	12/15/21
		Maryland vs. Northwestern	1/23/22
7.	17	Ohio State vs. Penn State	2/7/10
		Iowa vs. Idaho State	12/7/13
		Ohio State vs. Louisville	11/12/17
		Iowa at Maryland	2/23/21
		Michigan State vs. Morehead State	11/9/21

# BIG TEN RECORDS

## TEAM - ALL GAMES

Season		
1. 350	Iowa	2022-23
2. 300	Ohio State	2017-18
3. 297	Minnesota	2017-18
4. 292	Minnesota	2015-16
5. 290	Ohio State	2015-16
6. 289	Iowa	2020-21
7. 279	Michigan	2016-17
8. 277	Nebraska	2021-22
9. 277	Minnesota	2021-22
10. 274	Iowa	2014-15

### THREE-POINT FIELD GOAL ATTEMPTS

Game		
1. 44	Michigan State at Maryland	1/7/23
2. 42	Minnesota vs. NJIT	12/28/15
3. 41	Minnesota vs. Wofford	11/13/15
4. 40	Ohio State vs. Louisville	11/12/17
5. 39	Ohio State vs. Georgia	11/19/14
	Minnesota at Illinois	1/7/16
7. 38	Minnesota vs. Towson	12/6/15
	Minnesota vs. Cal Poly	12/13/17
	Penn State at Iowa	2/18/21

Season		
1. 922	Iowa	2022-23
2. 848	Ohio State	2017-18
3. 830	Nebraska	2022-23
4. 824	Minnesota	2015-16
5. 796	Minnesota	2017-18
6. 781	Ohio State	2014-15
	Nebraska	2021-22
8. 780	Ohio State	2016-17
9. 779	Ohio State	2015-16
10. 771	Ohio State	2022-23

### THREE-POINT FIELD GOAL PERCENTAGE

Game (minimum seven attempts)		
1. .875	Northwestern (7-8) vs. Iowa	3/2/00 (BTT)
	Iowa (7-8) vs. Penn State	2/18/07
	Minnesota (7-8) vs. Penn State	2/28/13
4. .857	Michigan State (6-7) vs. Ohio State	2/22/91
	Northwestern (6-7) vs. Iowa	1/9/00
	Ohio State (6-7) vs. Howard	12/17/06
	Purdue (6-7) vs. Northwestern	1/25/07
8. .833	Wisconsin (10-12) vs. Washington	12/2/02
9. .818	Iowa (9-11) vs. Northwestern	1/25/01
10. .800	Purdue (8-10) vs. Michigan	2/3/95
	Indiana (8-10) vs. Ohio State	1/31/02
	Ohio State (8-10) vs. Alabama A&M	12/16/06
	Ohio State (8-10) vs. Minnesota	2/8/23

Season		
1. .418	Northwestern (132-316)	1991-92
2. .415	Penn State (228-549)	2010-11
3. .409	Northwestern (202-494)	1996-97
4. .408	Iowa (289-709)	2020-21
5. .402	Ohio State (238-592)	2009-10
	Maryland (229-569)	2015-16
	Michigan (218-542)	2017-18
8. .401	Iowa (157-391)	2006-07
9. .400	Iowa (80-200)	1989-90
.400	Maryland (237-593)	2020-21

### FREE THROWS

Game		
1. 42	Iowa at West Virginia	11/25/12
2. 40	Penn State vs. Clemson	12/30/93
	Wisconsin vs. Northern Iowa	1/16/96
4. 39	Purdue vs. Washington	3/14/98 (NCAA)
	Penn State vs. Temple	12/21/98
6. 38	Ohio State vs. Kansas State	12/19/93
	Ohio State vs. Idaho State	12/11/94
8. 37	Ohio State vs. Purdue	3/1/87
	Penn State vs. Saint Francis (Pa.)	11/8/13
10. 36	Minnesota vs. Washington State	11/10/12

Season		
1. 647	Purdue	2000-01
2. 615	Illinois	1999-00
3. 608	Ohio State	1992-93
4. 606	Purdue	2002-03
5. 602	Purdue	1998-99
6. 592	Penn State	2013-14
	Iowa	2022-23
8. 584	Illinois	1996-97
9. 578	Northwestern	1995-96
10. 574	Ohio State	1995-96

### FREE THROW ATTEMPTS

Game		
1. 57	Wisconsin vs. Northern Iowa	1/16/96
2. 54	Penn State vs. Temple	12/21/98
3. 53	Penn State vs. Clemson	12/30/93
	Ohio State vs. Idaho State	12/11/94
5. 50	Illinois vs. Illinois State	11/30/93
	Iowa vs. West Virginia	11/25/12
7. 49	Minnesota vs. Michigan	1/30/87
	Illinois vs. Ohio State	2/13/98
	Minnesota vs. Washington State	11/10/12
10. 46	Ohio State vs. Dayton	11/25/91
	Penn State vs. Temple	12/22/92
	Wisconsin vs. Purdue	1/26/96
	Purdue vs. Rutgers	3/22/99 (NCAA)
	Illinois vs. DePaul	12/10/99

Season		
1. 960	Purdue	2000-01
2. 862	Illinois	1999-00
3. 838	Ohio State	1992-93
4. 828	Purdue	1998-99
5. 824	Northwestern	1995-96
6. 821	Penn State	1997-98
7. 805	Ohio State	1995-96
8. 799	Purdue	2002-03
9. 798	Ohio State	2000-01
10. 795	Wisconsin	1999-00

### FREE THROW PERCENTAGE

Game (minimum 16 attempts)		
1. 1.000	Wisconsin (21-21) vs. Illinois	3/7/13 (BTT)
	Penn State (20-20) vs. Texas	12/7/03
	Wisconsin (20-20) vs. Western Kentucky	3/28/07 (WNIT)
	Michigan State (19-19) vs. Michigan	2/3/16
	Maryland (18-18) vs. Illinois	2/12/23
	Wisconsin (17-17) vs. Arizona	1/26/03
	Purdue (17-17) vs. Ball State	11/10/13
	Michigan (17-17) at Northwestern	1/28/18
	Minnesota (17-17) vs. Indiana	3/7/19 (BTT)
	Iowa (17-17) vs. Northwestern	1/6/22
	Iowa (16-16) vs. Columbia	11/28/09
	Iowa (16-16) vs. Wisconsin	1/19/12
	Iowa (16-16) at Minnesota	2/15/16

Season		
1. .846 <sup>A</sup>	Iowa (482-570)	2021-22
2. .800	Iowa (396-495)	2020-21
3. .798	Nebraska (507-635)	2013-14
4. .794	Iowa (446-562)	2011-12
5. .792	Iowa (462-583)	2008-09
6. .790	Maryland (451-571)	2020-21
7. .788	Iowa (461-585)	2006-07
8. .786	Maryland (507-645)	2022-23
9. .783	Michigan State (390-498)	2002-03
10. .782	Penn State (478-611)	2003-04

### REBOUNDS

Game		
1. 74	Wisconsin vs. Western Illinois	1/13/82
2. 73	Rutgers vs. Saint Francis (Pa.)	11/6/18
3. 71	Wisconsin vs. Winthrop	11/8/18
	Maryland vs. Coppin State	11/9/18
5. 69	Wisconsin vs. Illinois-Chicago	12/13/93
	Iowa vs. Northern Iowa	11/26/02
7. 68	Minnesota vs. Sam Houston State	11/25/89
	Michigan vs. Eastern Michigan	11/30/93
	Penn State vs. Florida Atlantic	11/23/01
	Wisconsin vs. Marshall	12/4/18

# BIG TEN RECORDS

## TEAM - ALL GAMES

### Season

1.	1,582	Maryland	2015-16
2.	1,561	Maryland	2014-15
3.	1,556	Maryland	2016-17
4.	1,554	Ohio State	2016-17
5.	1,499	Michigan State	2004-05
6.	1,491	Purdue	1993-94
7.	1,470	Ohio State	2009-10
8.	1,465	Minnesota	2011-12
9.	1,461	Minnesota	2014-15
10.	1,456	Iowa	2022-23

### ASSISTS

Game			
1.	37	Maryland vs. Loyola (Md.)	12/11/17
		Penn State vs. Delaware State	11/16/21
		Iowa at Penn State	1/25/22
4.	36	Iowa vs. NC Central	11/17/18
5.	35	Michigan vs. Purdue	2/28/86
		Northwestern vs. BYU	12/2/88
		Penn State vs. Morgan State	12/29/93
		Minnesota vs. Butler	11/17/01
9.	34	<i>Eight times, most recently by:</i>	
		Wisconsin vs. Bradley	11/16/22

### Season

1.	794	Iowa	2022-23
2.	775	Iowa	2018-19
3.	694	Maryland	2016-17
4.	686	Iowa	2017-18
5.	671	Maryland	2015-16
6.	668	Penn State	1999-00
7.	644	Iowa	2013-14
8.	638	Ohio State	2004-05
9.	627	Iowa	2021-22
10.	619	Purdue	1993-94
		Ohio State	2009-10

### STEALS

Game			
1.	34	Purdue vs. South Alabama	12/27/94
2.	30	Penn State vs. Morgan State	12/29/93
3.	27	Michigan vs. Milwaukee	12/28/90
		Michigan vs. Milwaukee	11/24/95
5.	26	Purdue vs. Notre Dame	12/4/92
		Penn State vs. Wisconsin	2/23/94
		Maryland vs. UMass-Lowell	11/13/16
8.	25	Purdue vs. Wisconsin	3/6/94
		Illinois vs. Arkansas-Pine Bluff	11/20/04
		Penn State vs. Delaware State	11/16/21
		Ohio State vs. McNeese State	11/20/22

### Season

1.	417	Illinois	2012-13
2.	406	Ohio State	2022-23
3.	404	Purdue	2000-01
		Maryland	2019-20
5.	403	Ohio State	1992-93
6.	402	Penn State	1993-94
7.	386	Minnesota	1981-82
		Purdue	1993-94
9.	382	Maryland	2016-17
10.	375	Wisconsin	1995-96
		Michigan State	2004-05
		Rutgers	2017-18

### BLOCKED SHOTS

Game			
1.	17	Wisconsin vs. Iowa	1/23/83
2.	16	Michigan vs. New Mexico State	12/3/99
3.	15	Minnesota vs. Penn State	1/28/15
		Michigan State at East Tennessee State	12/16/17
		Penn State vs. Jacksonville	12/2/18
6.	14	Penn State vs. Purdue	1/12/14
		Wisconsin vs. Penn State	1/6/15
		Ohio State vs. Purdue	3/4/17 (BTT)
		Michigan State vs. Indiana	3/1/18 (BTT)
10.	13	<i>12 times, most recently by:</i>	
		Maryland vs. Michigan	3/9/19 (BTT)

### Season

1.	220	Northwestern	2013-14
2.	218	Ohio State	2014-15
3.	213	Ohio State	2016-17
4.	211	Michigan State	2006-07
5.	206	Michigan State	2007-08
		Illinois	2009-10
		Michigan State	2009-10
8.	195	Purdue	2006-07
		Minnesota	2014-15
10.	192	Michigan State	2008-09

### MISCELLANEOUS

Consecutive Wins (overall)			
36	Purdue		11/25/98-11/26/99
Consecutive Conference Wins (includes postseason)			
36	Ohio State		2/17/84-2/9/86
Consecutive Home Court Wins			
46	Iowa		1/3/86-1/12/90
Consecutive Road Wins			
15	Purdue		3/2/90-3/9/91
Consecutive Winning Seasons			
24	Purdue		1985-86 through 2008-09

*NOTES: Records are as of the official inception of Big Ten women's basketball in 1981-82 or school's first season of Big Ten women's basketball competition (Penn State debuted in 1992-93, Nebraska in 2011-12 and both Maryland and Rutgers in 2014-15). Records based on information provided by member schools (corrections and additions may be submitted to Chris Masters in the Big Ten Communications office at [cmasters@bigten.org](mailto:cmasters@bigten.org)).*



# BIG TEN RECORDS

## INDIVIDUAL - CONFERENCE GAMES

### POINTS

Game			
1.	60	Rachel Banham, Minnesota vs. Northwestern	2/7/16
2.	52	Rachel Banham, Minnesota vs. Michigan State	2/21/16
3.	50	Naz Hillmon, Michigan at Ohio State	1/21/21
4.	49	Kelly Mazzante, Penn State vs. Minnesota	12/28/01
5.	46	Caitlin Clark, Iowa at Michigan	2/6/22

### Season

1.	549	Rachel Banham, Minnesota	2016
2.	529	Anucha Browne, Northwestern	1985
3.	527	Caitlin Clark, Iowa	2021
4.	525	Caitlin Clark, Iowa	2022
5.	511	Megan Gustafson, Iowa	2019

### Season – Per Game

1.	30.5	Rachel Banham, Minnesota (549 in 18 games)	2016
2.	29.4	Anucha Browne, Northwestern (529 in 18)	1985
3.	29.2	Caitlin Clark, Iowa (525 in 18)	2022
4.	28.4	Megan Gustafson, Iowa (511 in 18)	2019
5.	27.8	Megan Gustafson, Iowa (445 in 16)	2018

### FIELD GOALS

Game			
1.	20	Naz Hillmon, Michigan at Ohio State	1/21/21
2.	19	Rachel Banham, Minnesota vs. Northwestern	2/7/16
3.	17	<i>Six times, most recently by:</i> Monika Czinano, Iowa vs. Northwestern 1/28/21	

### Season

1.	211	Megan Gustafson, Iowa	2019
2.	205	Anucha Browne, Northwestern	1985
3.	192	Rachel Banham, Minnesota	2016
4.	181	Karna Abram, Indiana	1985
5.	174	<i>Five times, most recently by:</i> Caitlin Clark, Iowa 2022	

### Season – Per Game

1.	11.7	Megan Gustafson, Iowa (211 in 18)	2019
2.	11.4	Anucha Browne, Northwestern (205 in 18)	1985
3.	10.7	Rachel Banham, Minnesota (192 in 18)	2016
4.	10.3	Laura Coenen, Minnesota (155 in 15)	1983
		Megan Gustafson, Iowa (165 in 16)	2018

### FIELD GOAL ATTEMPTS

Game			
1.	34	Anucha Browne, Northwestern vs. Minnesota	1/27/85
2.	33	MaChelle Joseph, Purdue vs. Wisconsin	2/21/92
		Syreetta Bromfield, Michigan State vs. Wisconsin	1/10/02
		Amanda Zahui B., Minnesota at Rutgers	1/25/15
5.	32	<i>Seven times, most recently by:</i> Rachel Banham, Minnesota vs. Northwestern 2/7/16	

### Season

1.	415	Anucha Browne, Northwestern	1985
2.	400	Rachel Banham, Minnesota	2016
3.	371	Caitlin Clark, Iowa	2022
4.	367	Karna Abram, Indiana	1987
5.	357	Caitlin Clark, Iowa	2021

### Season – Per Game

1.	23.1	Anucha Browne, Northwestern (415 in 18)	1985
2.	22.2	Rachel Banham, Minnesota (400 in 18)	2016
3.	20.94	Kelly Mazzante, Penn State (335 in 16)	2002
4.	20.93	Molly Tadich, Minnesota (314 in 15)	1987
5.	20.6	Caitlin Clark, Iowa (371 in 18)	2022

### FIELD GOAL PERCENTAGE

Game			
1.	.923	<i>(minimum 12 attempts)</i> Jonelle Polk, Illinois (12-13) vs. Indiana 1/30/87	
		Michele Savage, Northwestern (12-13) vs. Illinois	2/19/91
		Quacy Barnes, Indiana (12-13) vs. Michigan State	2/22/98
4.	.917	Michelle Edwards, Iowa (11-12) vs. Northwestern	1/4/87
		Nicole Sanchez, Ohio State (11-12) vs. Minnesota	1/27/89
		Jessie Stomski, Wisconsin (11-12) vs. Illinois	1/17/02

### Season (minimum 100 attempts)

1.	.707	Brionna Jones, Maryland (130-184)	2017
2.	.703	Monika Czinano, Iowa (135-192)	2023
3.	.694	Star Allen, Ohio State (84-121)	2007
4.	.687	Megan Gustafson, Iowa (211-307)	2019
5.	.686	Janel McCarville, Minnesota (94-137)	2003

### THREE-POINT FIELD GOALS

Game			
1.	12	Brittany Rayburn, Purdue vs. Minnesota	1/12/12
2.	10	Amy Cherubini, Indiana vs. Ohio State	2/21/92
		Maxann Reese, Michigan State vs. Iowa	1/29/99
		Rachel Banham, Minnesota vs. Illinois	1/7/16
		Katelynn Flaherty, Michigan vs. Penn State	12/28/17

### Season

1.	80	Caitlin Clark, Iowa	2021
2.	75	Rachel Banham, Minnesota	2016
3.	69	Kelsey Mitchell, Ohio State	2015
		Kelsey Mitchell, Ohio State	2016
5.	68	Tori Jankoska, Michigan State	2017

### Season – Per Game

1.	4.3	Tori Jankoska, Michigan State (68 in 16)	2017
2.	4.2	Rachel Banham, Minnesota (75 in 18)	2016
		Caitlin Clark, Iowa (80 in 19)	2021
4.	4.1	Katelynn Flaherty, Michigan (65 in 16)	2018
5.	3.8	Kelsey Mitchell, Ohio State (69 in 18)	2015

### THREE-POINT FIELD GOAL ATTEMPTS

Game			
1.	20	Kelsey Mitchell, Ohio State vs. Minnesota	1/15/15
		Kelsey Mitchell, Ohio State vs. Michigan State	2/2/15
3.	19	Tori Jankoska, Michigan State vs. Ohio State	1/10/17
4.	17	<i>Five times, most recently by:</i> Katelynn Flaherty, Michigan vs. Penn State 12/28/17	

### Season

1.	184	Kelsey Mitchell, Ohio State	2015
		Caitlin Clark, Iowa	2021
3.	179	Tori Jankoska, Michigan State	2017
4.	175	Kelsey Mitchell, Ohio State	2016
5.	169	Rachel Banham, Minnesota	2016

### Season – Per Game

1.	11.2	Tori Jankoska, Michigan State (179 in 16)	2017
2.	10.2	Kelsey Mitchell, Ohio State (184 in 18)	2015
3.	9.7	Caitlin Clark, Iowa (184 in 19)	2021
4.	9.4	Rachel Banham, Minnesota (169 in 18)	2016
5.	9.3	Kate Thompson, Michigan (148 in 16)	2013

### THREE-POINT FIELD GOAL PERCENTAGE

Game			
1.	1.000	<i>(minimum five made)</i> Averill Roberts, Ohio State (6-6) vs. Northwestern 3/11/93	
		Sari Noga, Minnesota (6-6) vs. Penn State	2/28/13
		Shatori Walker-Kimbrough, Maryland (6-6) vs. Wisconsin	1/20/16
		Abi Scheid, Northwestern (6-6) vs. Penn State	1/19/20
		Halle Douglass, Wisconsin (6-6) vs. Michigan State	2/16/22
		Taylor Mikesell, Ohio State (6-6) vs. Minnesota	1/8/23
		Carol Madsen, Purdue (5-5) vs. Minnesota	1/12/90
		Shannon Loebein, Minnesota (5-5) vs. Michigan	2/26/93
		Jess Berdo, Iowa (5-5) vs. Northwestern	1/25/00
		Heather Cassady, Indiana (5-5) vs. Wisconsin	2/8/01
		Corrin Von Wald, Minnesota (5-5) vs. Ohio State	2/16/03
		Jodi Howell, Purdue (5-5) vs. Wisconsin	2/8/09
		Samantha Prahalis, Ohio State (5-5) vs. Michigan	1/27/11
		Rachel Banham, Minnesota (5-5) vs. Indiana	1/2/12
		Kelsey Mitchell, Ohio State (5-5) at Indiana	1/8/15
		Cynthia Hernandez, Rutgers (5-5) at Wisconsin	1/18/15
		Ashley Deary, Northwestern (5-5) vs. Iowa	1/29/15
		Jess Walter, Indiana (5-5) at Iowa	2/15/15
		Katelynn Flaherty, Michigan (5-5) vs. Purdue	2/24/15
		Gadiva Hubbard, Minnesota (5-5) vs. Penn State	2/11/18
		Kate Martin, Iowa (5-5) vs. Penn State	2/18/21
		Taylor Mikesell, Ohio State (5-5) vs. Maryland	1/20/22

### Season (minimum 1.0 made per game)

1.	.635	Corrin Von Wald, Minnesota (33-52)	2003
2.	.593	Kristi Smith, Iowa (32-54)	2007
3.	.519	Wendy Ausdemore, Iowa (40-77)	2007
4.	.513	Lisa Shepherd, Penn State (40-78)	1999
5.	.512	Kelly Roysland, Minnesota (21-41)	2006

# BIG TEN RECORDS

## INDIVIDUAL - CONFERENCE GAMES

### FREE THROWS

Game			
1.	17	Kachine Alexander, Iowa vs. Illinois	2/14/10
2.	16	Wendy Bradetich, Michigan vs. Purdue	1/12/86
		Michele Savage, Northwestern vs. Purdue	2/24/91
		Shereka Wright, Purdue vs. Penn State	1/16/03
		Kachine Alexander, Iowa vs. Wisconsin	12/31/09
		Jori Davis, Indiana vs. Penn State	1/10/10
		Jori Davis, Indiana vs. Northwestern	12/30/10
		Karisma Penn, Illinois vs. Ohio State	1/6/13
		Alexis Gassion, Indiana at Penn State	1/22/15

### Season

1.	127	Ashley Berggren, Illinois	1996
2.	124	Caitlin Clark, Iowa	2022
3.	119	Anucha Browne, Northwestern	1985
4.	117	Taylor Hill, Ohio State	2013
5.	115	Megan Gustafson, Iowa	2018

### Season - Per Game

1.	7.9	Ashley Berggren, Illinois (127 in 16)	1996
2.	7.8	Taylor Hill, Ohio State (117 in 15)	2013
3.	7.5	Shereka Wright, Purdue (113 in 15)	2003
4.	7.2	Megan Gustafson, Iowa (115 in 16)	2018
5.	7.1	Shereka Wright, Purdue (113 in 16)	2002

### FREE THROW ATTEMPTS

Game			
1.	21	Jessie Stomski, Wisconsin vs. Indiana	1/21/01
2.	20	Zandrea Jefferies, Indiana vs. Purdue	1/21/90
		Barb Franke, Wisconsin vs. Purdue	1/26/96
		Ashley Berggren, Illinois vs. Wisconsin	12/30/97
		Shereka Wright, Purdue vs. Northwestern	2/15/04
		Kachine Alexander, Iowa vs. Illinois	2/14/10
		Jessica Shepard, Nebraska vs. Michigan State	2/26/17

### Season

1.	164	Anucha Browne, Northwestern	1985
2.	158	Ashley Berggren, Illinois	1996
3.	150	Denise Jackson, Indiana	1983
4.	149	Shereka Wright, Purdue	2002
5.	144	Shereka Wright, Purdue	2003

### Season - Per Game

1.	9.9	Ashley Berggren, Illinois (158 in 16)	1996
2.	9.6	Shereka Wright, Purdue (144 in 15)	2003
3.	9.31	Shereka Wright, Purdue (149 in 16)	2002
4.	9.26	Taylor Hill, Ohio State (139 in 15)	2013
5.	9.1	Anucha Browne, Northwestern (164 in 18)	1985

### FREE THROW PERCENTAGE

Game (minimum 13 attempts)			
1.	1.000	Jess Strom, Penn State (15-15) vs. Minnesota	1/30/05
		Megan Chawansky, Northwestern (14-14) vs. Ohio State	1/11/98
		Courtney Moses, Purdue (14-14) vs. Northwestern	1/26/12
		Taylor Hill, Ohio State (14-14) vs. Minnesota	2/21/13
		Cayla McMorris, Wisconsin (14-14) vs. Ohio State	2/4/17
		Arella Guirantes, Rutgers (14-14) vs. Wisconsin	2/27/20
		Katie Smith, Ohio State (13-13) vs. Penn State	2/25/94
		Jessica Davenport, Ohio State (13-13) vs. Penn State	2/27/05
		Jolene Anderson, Wisconsin (13-13) vs. Iowa	1/13/08
		Brittany Orban, Northwestern (13-13) vs. Ohio State	2/15/09
		KK Houser, Purdue (13-13) vs. Penn State	1/28/10
		Kelsey Mitchell, Ohio State (13-13) vs. Michigan State	12/31/15
		Caitlin Clark, Iowa (13-13) vs. Northwestern	1/6/22

### Season (minimum 2.0 made per game)

1.	.977	Cyndi Valentin, Indiana (42-43)	2004
2.	.975	Wendy Ausdemore, Iowa (39-40)	2007
3.	.971	Aulani Sinclair, Indiana (33-34)	2012
4.	.959	Kristin Cartwright, Northwestern (47-49)	2009
5.	.956	Matilda Ekh, Michigan State (43-45)	2023

### REBOUNDS

Game			
1.	29	Amanda Zahui B., Minnesota vs. Iowa	2/17/15
2.	27	Amanda Zahui B., Minnesota vs. Michigan	2/21/15
3.	25	Amy Herrig, Iowa vs. Purdue	1/10/99
4.	23	Theresa Huff, Wisconsin vs. Indiana	2/11/83
		Molly Tadich, Minnesota vs. Northwestern	1/22/84

### Season

1.	256	Amanda Zahui B., Minnesota	2015
2.	248	Megan Gustafson, Iowa	2019
3.	233	Denise Jackson, Indiana	1983
4.	218	Aerial Powers, Michigan State	2015
5.	214	Theresa Huff, Wisconsin	1983

### Season - Per Game

1.	14.2	Amanda Zahui B., Minnesota (256 in 18)	2015
2.	13.8	Megan Gustafson, Iowa (248 in 18)	2019
3.	13.3	Pallas Kunaiyi-Akpanah, Northwestern (212 in 16)	2018
4.	13.1	Megan Gustafson, Iowa (210 in 16)	2018
5.	12.9	Denise Jackson, Indiana (233 in 18)	1983

### ASSISTS

Game			
1.	18	Caitlin Clark, Iowa at Penn State	1/25/22
2.	16	Maggie Acuna, Illinois vs. Wisconsin	1/15/06
3.	15	<i>Nine times, most recently by:</i> Caitlin Clark, Iowa at Ohio State	1/23/23

### Season

1.	169	Caitlin Clark, Iowa	2022
2.	164	Caitlin Clark, Iowa	2023
3.	162	Samantha Logic, Iowa	2015
4.	155	Nancy Kennelly, Northwestern	1993
5.	152	Shayne Mullaney, Minnesota	2015

### Season - Per Game

1.	9.4	Caitlin Clark, Iowa (169 in 18)	2022
2.	9.1	Caitlin Clark, Iowa (164 in 18)	2023
3.	9.0	Samantha Logic, Iowa (162 in 18)	2015
4.	8.63	Tina Nicholson, Penn State (138 in 16)	1996
5.	8.61	Nancy Kennelly, Northwestern (155 in 18)	1993

### STEALS

Game			
1.	12	Joy Holmes, Purdue vs. Minnesota	1/13/89
		Jamie Wesley, Michigan State vs. Minnesota	2/2/96
3.	10	Stacey Thomas, Michigan vs. Northwestern	2/27/00
		Tomeka Brown, Ohio State vs. Northwestern	2/17/02
		Syessence Davis, Rutgers at Penn State	1/10/15

### Season

1.	76	Keisha Anderson, Wisconsin	1996
2.	74	Debbie Hunter, Minnesota	1983
		Veronica Burton, Northwestern	2021
4.	71	Veronica Burton, Northwestern	2022
5.	69	Syessence Davis, Rutgers	2015

### Season - Per Game

1.	4.8	Keisha Anderson, Wisconsin (76 in 16)	1996
2.	4.4	Veronica Burton, Northwestern	2022
3.	4.1	Debbie Hunter, Minnesota (74 in 18)	1983
		Veronica Burton, Northwestern (74 in 18)	2021
5.	3.9	Kelly Komara, Purdue (62 in 16)	2002

### BLOCKS

Game			
1.	12	Janetta Johnson, Wisconsin vs. Indiana	1/6/89
		Jessica Davenport, Ohio State vs. Michigan State	2/20/05
		Amanda Zahui B., Minnesota vs. Penn State	1/28/15
4.	11	Michelle Lowman, Wisconsin vs. Iowa	1/23/83
		Jessica Davenport, Ohio State vs. Minnesota	2/8/07
		Alex Wittinger, Illinois at Penn State	1/23/18

### Season

1.	96	Trish Andrew, Michigan	1992
2.	71	Amanda Zahui B., Minnesota	2015
3.	70	Janetta Johnson, Wisconsin	1989
4.	69	Allyssa DeHaan, Michigan State	2007
5.	65	Kate Cain, Nebraska	2020

### Season - Per Game

1.	5.3	Trish Andrew, Michigan (96 in 18)	1992
2.	4.3	Allyssa DeHaan, Michigan State (69 in 16)	2007
3.	3.94	Amanda Zahui B., Minnesota (71 in 18)	2015
4.	3.89	Janetta Johnson, Wisconsin (70 in 18)	1989
5.	3.8	Jessica Davenport, Ohio State (60 in 16)	2005

# BIG TEN RECORDS

## TEAM - CONFERENCE GAMES

\* - NCAA changed from two 20-minute halves to four 10-minute quarters in 2015-16

### POINTS

#### Quarter\*

1.	42	Indiana (4th qtr) vs. Iowa	2/19/22
2.	41	Maryland (1st) vs. Iowa	2/23/21
3.	39	Penn State (4th) vs. Michigan	1/17/16
4.	38	Minnesota (3rd) vs. Nebraska	2/11/16
5.	37	Four times, most recently by: Iowa (3rd) vs. Rutgers	2/12/23

#### Half

1.	68	Maryland (1st) vs. Iowa	2/23/21
2.	65	Penn State (1st) vs. Northwestern Iowa (2nd) at Wisconsin	1/2/00 12/31/00
4.	64	Michigan (2nd) vs. Penn State	2/14/97

#### Game

1.	117	Ohio State vs. Minnesota	1/12/96
		Ohio State vs. Illinois	2/21/16
3.	115	Minnesota vs. Purdue	3/10/83
4.	114	Penn State vs. Northwestern Michigan State vs. Minnesota	1/2/00 2/21/16

#### Season

1.	1,638	Iowa	2021
2.	1,607	Maryland	2021
3.	1,606	Ohio State	2016
4.	1,605	Iowa	2023
5.	1,584	Iowa	2022

#### Season – Per Game

1.	89.7	Maryland (1,435 in 16 games)	2017
2.	89.3	Maryland (1,607 in 18)	2021
3.	89.2	Ohio State (1,606 in 18) Iowa (1,605 in 18)	2016 2023
5.	88.0	Iowa (1,584 in 18)	2022

### FIELD GOALS

#### Game

1.	49	Ohio State vs. Minnesota	1/12/96
2.	47	Minnesota vs. Purdue Purdue vs. Illinois	3/10/83 3/1/91
4.	46	Ohio State vs. Minnesota Michigan vs. Minnesota Maryland vs. Minnesota	1/27/89 2/21/97 2/28/16

#### Season

1.	603	Iowa	2021
2.	597	Northwestern	1983
3.	591	Ohio State	2016
4.	588	Maryland	2021
5.	587	Iowa	2023

#### Season – Per Game

1.	33.8	Maryland (540 in 16 games)	2017
2.	33.2	Northwestern (597 in 18)	1983
3.	32.8	Ohio State (591 in 18)	2016
4.	32.6	Ohio State (586 in 18) Maryland (588 in 18) Iowa (587 in 18)	1985 2021 2023

### FIELD GOAL ATTEMPTS

#### Game

1.	97	Northwestern vs. Minnesota	2/7/16
2.	92	Purdue vs. Nebraska	2/2/12
3.	91	Wisconsin vs. Michigan	1/16/83
4.	90	Penn State vs. Minnesota Penn State vs. Iowa	3/6/94 2/1/09

#### Season

1.	1,298	Michigan	1983
2.	1,267	Northwestern	2016
3.	1,259	Northwestern	1983
4.	1,243	Penn State	2021
5.	1,241	Purdue	1991

#### Season – Per Game

1.	72.1	Michigan (1,298 in 18)	1983
2.	70.3	Northwestern (1,267 in 18)	2016
3.	69.9	Northwestern (1,259 in 18)	1983
4.	69.4	Minnesota (1,111 in 16)	2018

5.	68.9	Purdue (1,241 in 18)	1991
----	------	----------------------	------

### FIELD GOAL PERCENTAGE

#### Game

1.	.735	Purdue (36-49) vs. Penn State	1/28/18
2.	.689	Ohio State (31-45) vs. Minnesota	2/26/04
3.	.686	Northwestern (35-51) vs. Michigan State	1/19/96
4.	.674	Ohio State (29-43) vs. Michigan Ohio State (29-43) vs. Michigan	1/5/86 1/15/88

#### Season

1.	.527	Iowa (587-1113)	2023
2.	.523	Iowa (578-1106)	2022
3.	.521	Ohio State (586-1125)	1985
4.	.520	Iowa (603-1160)	2021
5.	.520	Ohio State (541-1041)	1988

### THREE-POINT FIELD GOALS

#### Game

1.	19	Iowa at Northwestern Minnesota at Illinois Michigan State at Maryland	1/29/15 1/7/16 1/7/23
4.	18	Maryland vs. Northwestern	1/23/22
5.	17	Iowa at Maryland	2/23/21

#### Season

1.	194	Iowa	2021
2.	169	Minnesota	2016
3.	167	Ohio State	2016
4.	162	Iowa	2023
5.	154	Penn State	2021

#### Season – Per Game

1.	10.2	Iowa (194 in 19 games)	2021
2.	9.3	Minnesota (169 in 18)	2016
3.	9.2	Ohio State (167 in 18)	2016
4.	9.0	Iowa (192 in 18)	2023
5.	8.8	Minnesota (141 in 16)	2018

### THREE-POINT FIELD GOAL ATTEMPTS

#### Game

1.	44	Michigan State at Maryland	1/7/23
2.	39	Minnesota at Illinois	1/7/16
3.	38	Penn State at Iowa Iowa at Maryland	2/18/21 2/21/23
5.	37	Nebraska vs. Michigan Michigan State at Minnesota Minnesota at Maryland	2/9/12 2/8/15 2/28/16

#### Season

1.	453	Iowa Nebraska	2021 2023
3.	451	Penn State	2021
4.	438	Ohio State	2016
5.	437	Minnesota	2016

#### Season – Per Game

1.	25.2	Nebraska (453 in 18)	2023
2.	24.3	Ohio State (438 in 18 games)	2016
3.	24.2	Minnesota (437 in 18)	2016
4.	24.1	Nebraska (385 in 16) Purdue (434 in 18)	2012 2021

### THREE-POINT FIELD GOAL PERCENTAGE

#### Game (minimum five made)

1.	.875	Iowa (7-8) vs. Penn State Minnesota (7-8) vs. Penn State	2/18/07 2/28/13
3.	.857	Michigan State (6-7) vs. Ohio State Northwestern (6-7) vs. Iowa Purdue (6-7) vs. Northwestern	2/22/91 1/9/00 1/25/07

#### Season

1.	.461	Iowa (95-206)	2007
2.	.447	Michigan (118-264)	2018
3.	.431	Northwestern (88-204)	1992
4.	.428	Maryland (122-285) Iowa (194-453)	2016 2021

# BIG TEN RECORDS

## TEAM - CONFERENCE GAMES

### FREE THROWS

Game		
1.	37	Ohio State vs. Purdue 3/1/87
2.	35	Illinois vs. Ohio State 2/13/98
3.	34	Wisconsin vs. Purdue 1/26/96
		Purdue vs. Minnesota 1/18/04
5.	33	<i>Five times, most recently by:</i> Maryland at Michigan State 1/7/21

### Season

1.	339	Northwestern	1997
2.	337	Ohio State	1993
3.	315	Purdue	1991
4.	312	Ohio State	1992
5.	311	Wisconsin	1991

### Season – Per Game

1.	21.2	Northwestern (339 in 16)	1997
2.	18.7	Ohio State (337 in 18)	1993
3.	18.3	Purdue (293 in 16)	2002
4.	18.1	Purdue (289 in 16)	2003
5.	17.8	Penn State (285 in 16)	2014

### FREE THROW ATTEMPTS

Game		
1.	49	Minnesota vs. Michigan 1/30/87
		Illinois vs. Ohio State 2/13/98
3.	46	Wisconsin vs. Purdue 1/26/96
4.	45	Ohio State vs. Purdue 3/1/87
5.	44	Northwestern vs. Iowa 1/10/97
		Wisconsin vs. Illinois 2/19/99

### Season

1.	456	Purdue	1991
		Ohio State	1993
3.	451	Northwestern	1993
4.	448	Ohio State	1992
5.	447	Ohio State	1987

### Season – Per Game

1.	25.3	Purdue (456 in 18)	1991
		Ohio State (456 in 18)	1993
3.	25.13	Northwestern (402 in 16)	1995
4.	25.06	Illinois (401 in 16)	1998
5.	25.05	Northwestern (451 in 18)	1993

### FREE THROW PERCENTAGE

Game (minimum 15 attempts)		
1.	1.000	Michigan State (19-19) vs. Michigan 2/3/16
		Maryland (18-18) vs. Illinois 2/12/23
		Michigan (17-17) at Northwestern 1/28/18
		Iowa (17-17) vs. Northwestern 1/6/22
		Iowa (16-16) vs. Wisconsin 1/19/12
		Iowa (16-16) at Minnesota 2/15/16
		Michigan (15-15) vs. Illinois 3/5/87
		Wisconsin (15-15) vs. Ohio State 1/20/13
		Minnesota (15-15) vs. Wisconsin 1/30/22

### Season

1.	.852	Iowa (287-337)	2022
2.	.809	Minnesota (225-278)	2022
3.	.811	Purdue (189-233)	2023
4.	.808	Michigan State (194-240)	2003
5.	.804	Michigan (217-270)	2018

### REBOUNDS

Game		
1.	65	Wisconsin vs. Michigan 2/20/87
2.	64	Minnesota vs. Northwestern 1/22/84
		Ohio State at Nebraska 2/2/20
4.	63	Purdue vs. Michigan 1/5/94
5.	62	Indiana vs. Michigan 1/23/83
		Northwestern vs. Illinois 1/19/94
		Penn State vs. Northwestern 12/31/15

### Season

1.	852	Purdue	1991
2.	837	Northwestern	1983
3.	808	Indiana	1983
4.	788	Wisconsin	1983
5.	787	Minnesota	2015

### Season – Per Game

1.	47.3	Purdue (852 in 18)	1991
2.	46.5	Northwestern (837 in 18)	1983
3.	45.9	Maryland (735 in 16)	2017
4.	44.9	Indiana (808 in 18)	1983
5.	44.1	Penn State (705 in 16)	2014

### Season – Margin Per Game

1.	15.1	Maryland	2017
2.	13.2	Maryland	2016
3.	11.9	Michigan	2021
4.	11.4	Michigan	2022
5.	11.2	Maryland	2015

### ASSISTS

Game		
1.	37	Iowa at Penn State 1/25/22
2.	35	Michigan vs. Purdue 2/28/86
3.	34	Northwestern vs. Minnesota 2/7/16
		Michigan State vs. Minnesota 2/21/16
		Iowa vs. Illinois 12/31/19

### Season

1.	400	Iowa	2023
2.	393	Iowa	2021
3.	392	Iowa	2019
4.	359	Iowa	2022
5.	356	Ohio State	1985

### Season – Per Game

1.	22.2	Iowa (400 in 18)	2023
2.	21.8	Iowa (392 in 18 games)	2019
3.	20.8	Iowa (333 in 16)	2001
4.	20.7	Iowa (393 in 19)	2021
5.	20.0	Maryland (320 in 16)	2017

### STEALS

Game		
1.	26	Penn State vs. Wisconsin 2/23/94
2.	25	Purdue vs. Wisconsin 3/6/94
3.	24	Iowa vs. Michigan State 1/8/89
		Michigan State vs. Minnesota 2/2/96
		Illinois vs. Northwestern 1/10/13
		Maryland at Minnesota 3/1/20

### Season

1.	234	Illinois	2013
2.	232	Ohio State	1985
3.	226	Wisconsin	1984
4.	225	Penn State	1994
5.	216	Maryland	2020

### Season – Per Game

1.	14.6	Illinois (234 in 16)	2013
2.	12.9	Wisconsin (207 in 16)	1996
3.	12.8	Ohio State (232 in 18)	1985
4.	12.6	Michigan State (201 in 16)	1996
5.	12.55	Wisconsin (226 in 18)	1984

### BLOCKED SHOTS

# BIG TEN RECORDS

## TEAM - CONFERENCE GAMES

Game			
1.	17	Wisconsin vs. Iowa	1/23/83
2.	15	Minnesota vs. Penn State	1/28/15
3.	14	Penn State vs. Purdue	1/12/14
		Wisconsin vs. Penn State	1/6/15
		Ohio State vs. Purdue	3/4/17

Season			
1.	120	Michigan	1992
2.	111	Nebraska	2020
3.	109	Ohio State	2015
		Nebraska	2021
5.	104	Rutgers	2016

Season – Per Game			
1.	6.7	Michigan (120 in 18)	1992
2.	6.31	Northwestern (101 in 16)	2014
3.	6.25	Ohio State (100 in 16)	2012
		Ohio State (100 in 16)	2017
5.	6.2	Nebraska (111 in 18)	2020

### MOST TURNOVERS CAUSED

Game			
1.	42	Penn State vs. Wisconsin	2/23/94
2.	39	Purdue vs. Wisconsin	3/6/94
3.	38	Michigan State vs. Minnesota	2/2/96
		Rutgers vs. Penn State	1/10/15
5.	37	Ohio State vs. Minnesota	2/28/88
		Wisconsin vs. Penn State	1/29/99

Season – Per Game			
1.	24.8	Illinois	2013
2.	23.5	Ohio State	1988
3.	23.3	Ohio State	1993
4.	23.2	Iowa	1989
5.	23.1	Michigan State	1997

### FEWEST TURNOVERS MADE

Game			
1.	2	Purdue vs. Northwestern	12/29/96
2.	3	Minnesota at Northwestern	2/13/03
3.	4	Ohio State vs. Illinois	3/12/94
		Iowa vs. Illinois	2/26/09
		Michigan vs. Minnesota	1/31/13
		Wisconsin at Rutgers	1/7/16
		Rutgers vs. Michigan State	1/20/20
		Northwestern vs. Michigan State	2/10/20

Season – Per Game			
1.	11.3	Michigan	2011
		Nebraska	2014
		Northwestern	2021
4.	11.4	Indiana	2021
		Maryland	2021

### TURNOVER MARGIN

Season – Per Game			
1.	9.5	Northwestern	2021
2.	8.2	Iowa	1990
3.	7.7	Iowa	1988
4.	7.5	Iowa	1989
		Wisconsin	1996

NOTES: Records are as of the official inception of Big Ten women's basketball in 1981-82 or school's first season of Big Ten women's basketball competition (Penn State debuted in 1992-93, Nebraska in 2011-12 and both Maryland and Rutgers in 2014-15). Records based on information provided by member schools (corrections and additions may be submitted to Chris Masters in the Big Ten Communications office at [cmasters@bigten.org](mailto:cmasters@bigten.org)).

## BIG TEN COMPOSITE STANDINGS

Maryland	137-20	.872
Iowa	476-238	.667
Ohio State^	439-224	.662
Purdue	429-270	.614
Penn State	289-232	.555
Michigan State	383-321	.544
Nebraska	111-96	.536
Rutgers	73-80	.477
Indiana	332-373	.471
Minnesota	279-421	.399
Northwestern	278-427	.394
Michigan	263-431	.379
Wisconsin	258-445	.367
Illinois	254-443	.364

^ - does not include 30 wins from 2017-19 subsequently vacated by NCAA

NOTE: Regular-season conference records as Big Ten member only (conference play began in 1982-83; Penn State joined in 1992-93; Nebraska joined in 2011-12; Maryland and Rutgers joined in 2014-15)

## BIG TEN CHAMPIONSHIPS

15^	Ohio State	1982-83*-84-85-86-87*-89*-93*-2005*-06-07-08*-09-10-22*
10	Iowa	1987*-88-89*-90*-92-93*-96-98-08*-22*
8	Penn State	1994*-95*-2000-03-04-12-13-14*
7	Purdue	1991-94*-95*-97*-99-2001-02
6	Maryland	2015-16-17-19-20*-21
4	Michigan State	1997*-2005*-11-14*
2	Northwestern	1990*-2020*
2	Indiana	1983*-23
1	Illinois	1997*

\* - co-champion

^ - Ohio State titles in 2017 and 2018 subsequently vacated by NCAA

NOTE: The Big Ten champion is determined by the final regular-season conference standings (except for 1982, when the Big Ten Tournament result determined the conference champion)



# ANNUAL STATISTICAL CHAMPIONS

## INDIVIDUAL - CONFERENCE GAMES

### SCORING

		GP	PTS	AVG
1982-83	Laura Coenen, MINN	15	366	24.4
1983-84	Anucha Browne, NU	17	334	19.6
1984-85	Anucha Browne, NU	18	529	29.4
1985-86	Jonelle Polk, ILL	18	395	21.9
1986-87	Karna Abram, IND	18	406	22.6
1987-88	Nikita Lowry, OSU	16	379	23.7
1988-89	Nikita Lowry, OSU	18	341	18.9
1989-90	Franthea Price, IOWA	18	356	19.8
1990-91	Michele Savage, NU	15	378	25.2
1991-92	MaChelle Joseph, PUR	18	411	22.8
1992-93	Carol Ann Shudlick, MINN	18	390	21.7
1993-94	Katie Smith, OSU	18	403	22.4
1994-95	Katie Smith, OSU	16	339	21.2
1995-96	Ashley Berggren, ILL	16	440	27.5
1996-97	Jannon Roland, PUR	16	326	20.4
1997-98	Stephanie White, PUR	16	339	21.2
1998-99	Amy Herrig, IOWA	16	339	21.2
1999-00	Katie Douglas, PUR	16	338	21.1
2000-01	Kelly Mazzante, PSU	16	315	19.7
2001-02	Kelly Mazzante, PSU	16	401	25.1
2002-03	Kelly Mazzante, PSU	16	356	22.2
2003-04	Shereka Wright, PUR	16	342	21.4
2004-05	Jessica Davenport, OSU	16	347	21.7
2005-06	Jessica Davenport, OSU	16	327	20.4
2006-07	Jolene Anderson, WIS	16	309	19.3
2007-08	Jolene Anderson, WIS	18	353	19.6
2008-09	Jantel Lavender, OSU	18	360	20.0
2009-10	Jantel Lavender, OSU	18	358	19.9
2010-11	Jori Davis, IND	16	336	21.0
2011-12	Samantha Prahalis, OSU	15	337	22.5
2012-13	Taylor Hill, OSU	15	334	22.3
2013-14	Rachel Banham, MINN	16	373	23.3
2014-15	Kelsey Mitchell, OSU	18	425	23.6
2015-16	Rachel Banham, MINN	18	549	30.5*
2016-17	Kelsey Mitchell, OSU	16	387	24.2
2017-18	Megan Gustafson, IOWA	16	445	27.8
2018-19	Megan Gustafson, IOWA	18	511	28.4
2019-20	Kamaria McDaniel, PSU	18	374	20.8
2020-21	Caitlin Clark, IOWA	19	527	27.7
2021-22	Caitlin Clark, IOWA	18	525	29.2
2022-23	Caitlin Clark, IOWA	18	293	27.4

### FIELD GOAL PERCENTAGE

		GP	FG	FGA	PCT
2002-03	Janel McCarville, MINN	15	94	137	.686
1982-83	Yvette Angel, OSU	18	118	209	.565
1983-84	Francine Lewis, OSU	18	103	169	.609
1984-85	Tracey Hall, OSU	18	104	177	.588
1985-86	Tracey Hall, OSU	18	109	186	.586
1986-87	Tracey Hall, OSU	18	131	206	.636
1987-88	Nikita Lowry, OSU	16	149	242	.616
1988-89	Lisa Cline, OSU	18	135	232	.582
1989-90	Michele Savage, NU	17	116	179	.648
1990-91	Michele Savage, NU	15	144	235	.613
1991-92	Michele Savage, NU	18	135	225	.600
1992-93	Nikki Keyton, OSU	18	108	185	.584
1993-94	Barb Franke, WIS	18	140	244	.574
1994-95	Angie Potthoff, PSU	14	97	176	.551
1995-96	Katrina Hannaford, NU	16	107	164	.652
1996-97	Tangela Smith, IOWA	16	82	140	.586
1997-98	Pollyanna Johns, MICH	15	95	154	.617
1998-99	Jessie Stomski, WIS	16	105	184	.571
1999-00	Becky Cummings, MSU	16	80	131	.611

2000-01	Camille Cooper, PUR	16	94	149	.631
2001-02	Iveta Marcauskaite, ILL	16	126	195	.646
2002-03	Janel McCarville, MINN	15	94	137	.686
2003-04	Jessica Davenport, OSU	16	78	126	.619
2004-05	Jessica Davenport, OSU	16	139	230	.604
2005-06	Jessica Davenport, OSU	16	131	198	.662
2006-07	Star Allen, OSU	16	84	121	.694
2007-08	Tamarah Riley, OSU	18	58	91	.637
2008-09	Jantel Lavender, OSU	18	146	266	.549
2009-10	Morgan Johnson, IOWA	18	65	128	.508
2010-11	Karisma Penn, ILL	16	116	223	.520
2011-12	Ashley Adams, OSU	16	54	95	.568
2012-13	Cassie Rochel, WIS	16	54	99	.545
2013-14	Michala Johnson, WIS	16	113	199	.568
2014-15	Brionna Jones, MD	18	100	167	.599
2015-16	Alexa Hart, OSU	18	104	153	.680
2016-17	Brionna Jones, MD	16	130	184	.707*
2017-18	Megan Gustafson, IOWA	16	165	255	.647
2018-19	Megan Gustafson, IOWA	18	211	307	.687
2019-20	Monika Czinano, IOWA	17	124	181	.685
2020-21	Monika Czinano, IOWA	19	150	232	.647
2021-22	Monika Czinano, IOWA	18	168	246	.683
2022-23	Monika Czinano, IOWA	18	135	192	.703

### FREE THROW PERCENTAGE

		GP	FT	FTA	PCT
1982-83	Brenda Jezowski, MSU	18	62	69	.899
1983-84	Mary Dressen, MINN	18	57	69	.826
1984-85	Kris Emerson, MSU	17	89	112	.795
1985-86	Lorea Feldman, MICH	18	48	52	.923
1986-87	Cindy Bumgarner, IND	18	57	68	.838
1987-88	Tracey Hall, OSU	18	64	76	.842
1988-89	Eileen Shea, MSU	18	50	57	.877
1989-90	Nicole Sanchez, OSU	18	76	87	.874
1990-91	Mandy Cunningham, ILL	18	49	59	.831
1991-92	MaChelle Joseph, PUR	18	99	112	.884
1992-93	Lisa Furlin, IND	18	58	65	.892
1993-94	Helen Holloway, PSU	18	47	54	.870
1994-95	Katie Smith, OSU	16	96	116	.828
1995-96	Katie Smith, OSU	16	99	113	.876
1996-97	Michele Ratay, NU	16	81	91	.890
1997-98	Kristi Green, IND	16	60	67	.896
1998-99	Amy Herrig, IOWA	16	90	105	.857
1999-00	Anne Thorius, MICH	15	47	53	.887
2000-01	Anne Thorius, MICH	14	37	39	.949
2001-02	Stephanie Gandy, MICH	15	44	51	.863
2002-03	Jess Strom, PSU	16	38	43	.884
2003-04	Cyndi Valentin, IND	16	42	43	.977*
2004-05	Kelly Roysland, MINN	16	33	35	.943
2005-06	Adrienne Squire, PSU	16	34	37	.919
2006-07	Wendy Ausdemore, IOWA	16	39	40	.975
2007-08	Marscilla Packer, OSU	18	44	49	.898
2008-09	Kristin Cartwright, NU	18	47	49	.959
2009-10	Jenna Smith, ILL	18	65	74	.878
2010-11	Julia Trogele, PSU	16	37	42	.881
2011-12	Aulani Sinclair, IND	16	33	34	.971
2012-13	Jaime Printy, IOWA	16	53	57	.930
2013-14	Maggie Lucas, PSU	16	89	94	.947
2014-15	Shayne Mullaney, MINN	18	39	44	.886
2015-16	Siera Thompson, MICH	18	38	42	.905
2016-17	Tori Jankoska, MSU	16	64	69	.928
2017-18	Katelynn Flaherty, MICH	16	65	73	.890
2018-19	Brenna Wise, IND	18	61	65	.938
2019-20	Jasmine Brunson, MINN	16	42	48	.875
2020-21	Arella Guirantes, RU	13	64	70	.914

# ANNUAL STATISTICAL CHAMPIONS

## INDIVIDUAL - CONFERENCE GAMES

2021-22	Sara Scalia, MINN	18	58	64	.906
2022-23	Matilda Ekh, MSU	18	43	45	.956

2005-06	Kelly Roysland, MINN	16	21	41	.512
2006-07	Kristi Smith, IOWA	16	32	54	.593
2007-08	Katie Ohm, MINN	18	42	91	.462
2008-09	Jodi Howell, PUR	18	34	70	.486
2009-10	Carmen Reynolds, MICH	18	45	104	.433
2010-11	Kate Thompson, MICH	16	25	52	.481
2011-12	Rachel Banham, MINN	16	31	63	.492
2012-13	Melissa Dixon, IOWA	16	46	107	.430
	Maggie Lucas, PSU	16	46	107	.430
2013-14	Rachel Theriot, NEB	16	25	50	.500
2014-15	Nicole Bauman, WIS	18	61	120	.508
2015-16	Shatori Walker-Kimbrough, MD	18	43	77	.558
2016-17	Petra Holešínková, ILL	16	36	79	.456
2017-18	Katelynn Flaherty, MICH	16	65	143	.455
2018-19	Taylor Mikesell, MD	18	51	116	.440
2019-20	Abi Scheid, NU	18	45	88	.511
2020-21	Katie Benzan, MD	18	60	120	.500
2021-22	Maddie Nolan, MICH	17	43	95	.453
2022-23	Avery LaBarbera, WIS	18	39	88	.443

### THREE-POINT FIELD GOALS MADE

		GP	NO.	AVG
1987-88	Lea Blackwell, MINN	17	18	1.06
	Lisa Bonnell, WIS	18	18	1.00
1988-89	Trish Fitzgerald, IND	17	40	2.35
1989-90	Eileen Shea, MSU	18	36	2.00
1990-91	Mandy Cunningham, ILL	18	38	2.11
1991-92	Moira Kennelly, NU	18	37	2.06
1992-93	Tanya Place, MSU	18	48	2.67
1993-94	Moira Kennelly, NU	18	44	2.44
1994-95	Shannon Loeblein, MINN	16	46	2.88
1995-96	Katie Smith, OSU	16	43	2.69
1996-97	Marcie Alberts, OSU	16	47	2.94
1997-98	Katie Voigt, WIS	16	43	2.69
1998-99	Maxann Reese, MSU	16	45	2.81
1999-00	Lindsey Meder, IOWA	16	37	2.31
2000-01	Lindsey Meder, IOWA	16	39	2.44
	Kelly Mazzante, PSU	16	39	2.44
2001-02	Kelly Mazzante, PSU	16	53	3.31
2002-03	Caity Matter, OSU	16	60	3.75
2003-04	Kelly Mazzante, PSU	16	45	2.81
2004-05	Lindsay Bowen, MSU	16	37	2.31
2005-06	Marscilla Packer, OSU	16	46	2.88
2006-07	Lori Bjork, ILL	16	48	3.00
2007-08	Lori Bjork, ILL	18	43	2.39
2008-09	Kristi Smith, IOWA	18	44	2.44
2009-10	Kamille Wahlin, IOWA	17	44	2.59
2010-11	Maggie Lucas, PSU	16	53	3.31
2011-12	Taylor Hill, OSU	16	43	2.69
2012-13	Kate Thompson, MICH	16	52	3.25
2013-14	Courtney Moses, PUR	16	45	2.81
2014-15	Kelsey Mitchell, OSU	18	69	3.83
2015-16	Rachel Banham, MINN	18	75	4.16
2016-17	Tori Jankoska, MSU	16	68	4.25*
2017-18	Katelynn Flaherty, MICH	16	65	4.06
2018-19	Taylor Mikesell, MD	18	51	2.83
2019-20	Abi Scheid, NU	18	45	2.50
2020-21	Caitlin Clark, IOWA	19	80	4.21
2021-22	Sara Scalia, MINN	18	64	3.56
	Taylor Mikesell, OSU	18	64	3.56
2022-23	Caitlin Clark, IOWA	18	65	3.61

### THREE-POINT FIELD GOAL PERCENTAGE

		GP	3FG	3FGA	PCT
1987-88	Lea Blackwell, MINN	17	18	49	.367
1988-89	Jodi Olson, MINN	18	25	51	.490
1989-90	Carol Madsen, PUR	18	30	65	.462
1990-91	Cheryl Perozek, OSU	18	34	87	.391
1991-92	Kellie Cook, NU	18	31	67	.463
1992-93	Kellie Cook, NU	18	20	41	.488
1993-94	Jennifer Kiefer, MICH	18	32	66	.485
1994-95	Marcie Alberts, OSU	16	30	67	.448
1995-96	Tina Nicholson, PSU	16	33	73	.452
1996-97	Kristina Divjak, NU	16	45	102	.441
1997-98	Megan Chawansky, NU	16	26	60	.433
1998-99	Lisa Shepherd, PSU	16	40	78	.513
1999-00	Lisa Shepherd, PSU	16	32	67	.478
2000-01	Jessica Brungo, PSU	16	19	39	.487
2001-02	Lindsey Meder, IOWA	16	46	107	.430
2002-03	Corrin Von Wald, MINN	16	33	52	.635*
2003-04	Alex Mueller, NU	16	34	79	.430
2004-05	Caity Matter, OSU	16	37	78	.474

### REBOUNDS

		GP	REB	AVG
1982-83	Denise Jackson, IND	18	233	12.9
1983-84	Anucha Browne, NU	17	191	11.2
1984-85	Laura Coenen, MINN	18	203	11.3
1985-86	Molly Tadich, MINN	18	199	11.1
1986-87	Tracey Hall, OSU	18	192	10.7
1987-88	Rosie Carlton, IND	18	152	8.4
	Tracey Hall, OSU	18	152	8.4
	Nikita Lowry, OSU	16	134	8.4
1988-89	Shanda Berry, IOWA	16	149	9.3
1989-90	Michele Savage, NU	17	151	8.9
1990-91	Joy Holmes, PUR	18	186	10.3
1991-92	Trish Andrew, MICH	18	167	9.3
1992-93	Trish Andrew, MICH	18	187	10.4
1993-94	Patricia Babcock, NU	18	207	11.5
1994-95	Kris Dupps, ILL	16	157	9.8
1995-96	Ashley Berggren, ILL	16	174	10.9
1996-97	Angie Iverson, MINN	16	186	9.6
1997-98	Pollyanna Johns, MICH	15	144	9.6
1998-99	Amy Herrig, IOWA	16	190	11.9
1999-00	Kristen Rasmussen, MSU	16	162	10.1
2000-01	Randi Peterson, IOWA	16	150	9.4
2001-02	Cindy Dallas, ILL	16	148	9.2
2002-03	Cindy Dallas, ILL	16	152	9.5
2003-04	Cindy Dallas, ILL	16	177	11.1
2004-05	Janel McCarville, MINN	16	170	10.6
2005-06	Liz Shimek, MSU	16	136	8.5
2006-07	Amanda Brown, PSU	16	175	10.9
2007-08	Jantel Lavender, OSU	18	175	9.7
2008-09	Jantel Lavender, OSU	18	179	9.9
2009-10	Kachine Alexander, IOWA	17	188	11.1
2010-11	Jantel Lavender, OSU	16	182	11.4
2011-12	Jordan Hooper, NEB	16	153	9.6
2012-13	Sam Ostarello, PUR	16	174	10.9
2013-14	Amanda Zahui B., MINN	16	184	11.5
2014-15	Amanda Zahui B., MINN	18	256	14.2*
2015-16	Brionna Jones, MD	18	187	10.4
2016-17	Brionna Jones, MD	16	183	11.4
2017-18	Pallas Kunaiyi-Akpanah, NU	16	212	13.3
2018-19	Megan Gustafson, IOWA	18	248	13.8
2019-20	Dorka Juhász, OSU	17	164	9.6
2020-21	Naz Hillmon, MICH	13	158	12.2
2021-22	Kendall Bostic, ILL	14	157	11.2
2022-23	Alexis Markowski, NEB	18	185	10.3

# ANNUAL STATISTICAL CHAMPIONS

## INDIVIDUAL - CONFERENCE GAMES

### ASSISTS

	GP	NO.	AVG	
1982-83	Debbie Hunter, MINN	18	111	6.16
1983-84	Michele Vossen, ILL	18	111	6.16
1984-85	Tracey Krick, IND	18	119	6.61
1985-86	Anne Marie McNamee, NU	18	104	5.78
1986-87	Anne Marie McNamee, NU	16	86	5.37
1987-88	Lisa Jahner, PUR	18	119	6.61
1988-89	Nancy Kennelly, NU	18	110	6.11
1989-90	Nancy Kennelly, NU	18	135	7.50
1990-91	Nancy Kennelly, NU	18	147	8.17
1991-92	Moira Kennelly, NU	18	129	7.17
1992-93	Nancy Kennelly, NU	18	155	8.61
1993-94	Tina Nicholson, PSU	18	120	6.67
1994-95	Tina Nicholson, PSU	16	113	7.06
1995-96	Tina Nicholson, PSU	16	138	8.63
1996-97	Tamika Matlock, MSU	16	132	8.25
1997-98	Amber DeWall, NU	15	108	7.20
1998-99	Helen Darling, PSU	16	137	8.56
1999-00	Helen Darling, PSU	16	108	6.75
2000-01	Cara Consuegra, IOWA	16	116	7.25
2001-02	Lindsay Whalen, MINN	16	97	6.06
2002-03	Jess Strom, PSU	16	101	6.31
2003-04	Jess Strom, PSU	16	86	5.38
2004-05	Kristin Haynie, MSU	16	89	5.56
2005-06	Brianne O'Rourke, PSU	16	72	4.50
2006-07	Rae Lin D'Alie, WIS	16	80	5.00
2007-08	Brianne O'Rourke, PSU	18	89	4.94
2008-09	Samantha Prahalis, OSU	18	99	5.50
2009-10	Samantha Prahalis, OSU	18	130	7.22
2010-11	Samantha Prahalis, OSU	16	95	5.93
2011-12	Samantha Prahalis, OSU	15	89	5.93
2012-13	Samantha Logic, IOWA	16	102	6.38
2013-14	Samantha Logic, IOWA	16	128	8.00
2014-15	Samantha Logic, IOWA	18	162	9.00
2015-16	Rachel Theriot, NEB	14	105	7.50
2016-17	Destiny Slocum, MD	15	112	7.47
2017-18	Kathleen Doyle, IOWA	16	120	7.50
2018-19	Kathleen Doyle, IOWA	18	114	6.33
2019-20	Kathleen Doyle, IOWA	18	114	6.33
2020-21	Caitlin Clark, IOWA	19	125	6.58
2021-22	Caitlin Clark, IOWA	18	169	9.39*
2022-23	Caitlin Clark, IOWA	18	164	9.11

### STEALS

	GP	NO.	AVG	
1982-83	Debbie Hunter, MINN	18	71	3.9
1983-84	Yvette Angel, OSU	18	54	3.0
	Janet Huff, WIS	17	51	3.0
1984-85	Yvette Angel, OSU	18	68	3.8
1985-86	Lynn Kennedy, IOWA	18	43	2.4
	Toni Roesch, OSU	16	38	2.4
1986-87	Angie McClellan, ILL	18	49	2.7
1987-88	Nikita Lowry, OSU	16	49	3.1
1988-89	Franthea Price, IOWA	18	59	3.3
1989-90	Joy Holmes, PUR	18	58	3.2
1990-91	Joy Holmes, PUR	18	58	3.2
1991-92	Marline Ferguson, MSU	16	56	3.5
1992-93	Laurie Aaron, IOWA	18	57	3.2
1993-94	Tina Nicholson, PSU	18	51	2.8
1994-95	Keisha Anderson, WIS	16	60	3.8
1995-96	Keisha Anderson, WIS	16	76	4.8*
1996-97	Stacey Thomas, MICH	16	52	3.3
1997-98	Stacey Thomas, MICH	16	46	2.9

1998-99	Stacey Thomas, MICH	16	59	3.7
1999-00	Stacey Thomas, MICH	16	53	3.3
2000-01	Allison Curtin, ILL	16	53	3.3
2001-02	Kelly Komara, PUR	16	62	3.9
2002-03	Kim Wilburn, OSU	16	56	3.5
2003-04	Jess Strom, PSU	16	49	3.1
	Kim Wilburn, OSU	16	49	3.1
2004-05	Jess Strom, PSU	15	50	3.3
2005-06	Lindsay Wisdom-Hylton, PUR	16	41	2.6
	Crystal Smith, IOWA	16	41	2.6
2006-07	FahKara Malone, PUR	16	47	2.9
2007-08	Shavelle Little, OSU	16	49	3.1
2008-09	Lacey Simpson, ILL	18	52	2.9
2009-10	Lacey Simpson, ILL	18	65	3.6
2010-11	Kalisha Keane, MSU	16	41	2.6
2011-12	Alex Bentley, PSU	16	49	3.1
2012-13	Karisma Penn, ILL	16	57	3.6
2013-14	Samantha Logic, IOWA	16	48	3.0
2014-15	Syessence Davis, RU	18	69	3.8
2015-16	Ashley Deary, NU	18	70	3.9
2016-17	Ashley Deary, NU	16	53	3.3
2017-18	Kenisha Bell, MINN	16	50	3.1
2018-19	Ciani Cryor, RU	15	42	2.8
2019-20	Veronica Burton, NU	18	60	3.3
2020-21	Veronica Burton, NU	18	74	4.1
2021-22	Veronica Burton, NU	16	71	4.4
2022-23	Leilani Kapunis, PSU	18	56	3.1

### BLOCKED SHOTS

	GP	NO.	AVG	
1982-83	Michelle Lowman, WIS	18	50	2.8
1983-84	Molly Tadich, MINN	18	40	2.2
1984-85	Molly Tadich, MINN	17	43	2.5
1985-86	Molly Tadich, MINN	18	34	1.9
1986-87	Christa LaCroix, PUR	18	36	2.0
1987-88	Lisa Reynolds, MICH	18	28	1.5
1988-89	Janetta Johnson, WIS	18	70	3.9
1989-90	Trish Andrew, MICH	18	40	2.2
1990-91	Trish Andrew, MICH	18	46	2.6
1991-92	Trish Andrew, MICH	18	96	5.1*
1992-93	Trish Andrew, MICH	18	48	2.7
1993-94	Kim Calhoun, PSU	18	41	2.2
1994-95	Kim Calhoun, PSU	15	44	2.9
1995-96	Kim Calhoun, PSU	16	46	2.9
1996-97	Quacy Barnes, IND	16	51	3.2
1997-98	Tangela Smith, IOWA	16	39	2.4
1998-99	Kristen Rasmussen, MSU	16	35	2.2
1999-00	Andrea Garner, PSU	16	34	2.1
2000-01	Jill Chapman, IND	16	30	1.9
2001-02	Jill Chapman, IND	16	37	2.3
	Sarah Kwasinski, NU	16	37	2.3
2002-03	Lello Gebisa, WIS	16	34	2.1
2003-04	Jessica Davenport, OSU	16	47	2.9
2004-05	Jessica Davenport, OSU	16	60	3.7
2005-06	Jessica Davenport, OSU	16	56	3.5
2006-07	Allyssa DeHaan, MSU	16	69	4.3
2007-08	Allyssa DeHaan, MSU	18	58	3.2
2008-09	Amy Jaeschke, NU	18	60	3.3
2009-10	Allyssa DeHaan, MSU	18	55	3.1
2010-11	Amy Jaeschke, NU	16	44	2.8
2011-12	Ashley Adams, OSU	16	53	3.3
2012-13	Cassie Rochel, WIS	16	41	2.6
2013-14	Bethany Doolittle, IOWA	16	55	3.4
2014-15	Amanda Zahui B., MINN	18	71	3.9
2015-16	Rachel Hollivay, RU	18	69	3.8

# ANNUAL STATISTICAL CHAMPIONS

---

## INDIVIDUAL - CONFERENCE GAMES

2016-17	Alex Wittinger, ILL	16	39	2.4
2017-18	Ae'Rianna Harris, PUR	16	47	2.9
2018-19	Ae'Rianna Harris, PUR	18	59	3.3
2019-20	Kate Cain, NEB	18	65	3.6
2020-21	Kate Cain, NEB	19	58	3.1
2021-22	Angel Reese, MD	17	23	1.4
2022-23	Mackenzie Homes, IND	18	39	2.2

\* - *Big Ten record*

# ANNUAL STATISTICAL CHAMPIONS

## TEAM - CONFERENCE GAMES

### SCORING

		<b>G</b>	<b>PTS</b>	<b>AVG</b>
1982-83	Minnesota	18	1440	80.0
1983-84	Ohio State	18	1450	80.6
1984-85	Ohio State	18	1417	78.7
1985-86	Ohio State	18	1410	78.3
1986-87	Ohio State	18	1389	77.2
1987-88	Iowa	18	1394	77.4
1988-89	Ohio State	18	1399	77.7
1989-90	Purdue	18	1395	77.5
1990-91	Purdue	18	1527	84.8
1991-92	Purdue	18	1415	78.6
1992-93	Penn State	18	1494	83.0
1993-94	Penn State	18	1471	81.7
1994-95	Penn State	16	1203	75.2
1995-96	Ohio State	16	1281	80.1
1996-97	Illinois	16	1330	83.1
1997-98	Illinois	16	1234	77.1
1998-99	Illinois	16	1311	81.9
1999-00	Illinois	16	1207	75.4
2000-01	Penn State	16	1234	77.1
2001-02	Minnesota	16	1242	77.6
2002-03	Penn State	16	1193	74.6
2003-04	Iowa	16	1186	74.1
2004-05	Michigan State	16	1111	69.4
2005-06	Iowa	16	1145	71.6
2006-07	Ohio State	16	1135	70.9
2007-08	Wisconsin	18	1282	71.2
2008-09	Iowa	18	1256	69.8
2009-10	Ohio State	18	1311	72.8
2010-11	Ohio State	16	1159	72.4
2011-12	Penn State	16	1196	74.8
2012-13	Penn State	16	1191	74.4
2013-14	Iowa	16	1208	75.5
2014-15	Ohio State	18	1447	80.4
2015-16	Ohio State	18	1606	89.2
2016-17	Maryland	16	1435	89.7*
2017-18	Minnesota	16	1324	82.8
2018-19	Iowa	18	1390	77.2
2019-20	Maryland	18	1458	81.0
2020-21	Maryland	18	1607	89.3
2021-22	Iowa	18	1584	88.0
2022-23	Iowa	18	1605	89.2

### SCORING DEFENSE

		<b>G</b>	<b>PTS</b>	<b>AVG</b>
1982-83	Ohio State	18	1133	62.9
1983-84	Record not kept			
1984-85	Iowa	18	984	54.7
1985-86	Iowa	18	999	55.5
1986-87	Iowa	18	991	55.1
1987-88	Iowa	18	942	52.3
1988-89	Iowa	18	1055	58.6
1989-90	Iowa	18	974	54.1
1990-91	Iowa	18	1077	59.8
1991-92	Iowa	18	1036	57.6
1992-93	Iowa	18	980	54.4
1993-94	Purdue	18	1027	57.1
1994-95	Purdue	16	906	56.6
1995-96	Iowa	16	928	58.0
1996-97	Purdue	16	949	59.3
1997-98	Iowa	16	1038	64.9
1998-99	Purdue	16	967	60.4
1999-00	Penn State	16	862	53.9

2000-01	Purdue	16	957	59.8
2001-02	Purdue	16	1024	64.0
2002-03	Ohio State	16	920	57.5
2003-04	Purdue	16	888	55.5
2004-05	Ohio State	16	870	54.4
2005-06	Ohio State	16	861	53.8
2006-07	Purdue	16	821	51.3*
2007-08	Illinois	18	1040	57.8
	Michigan	18	1040	57.8
2008-09	Purdue	18	963	53.5
2009-10	Michigan State	18	1035	57.5
2010-11	Michigan State	16	911	56.9
2011-12	Michigan State	16	969	60.6
2012-13	Nebraska	16	911	56.9
2013-14	Michigan State	16	997	62.3
2014-15	Rutgers	18	1121	62.3
2015-16	Rutgers	18	1149	63.8
2016-17	Purdue	16	991	61.9
2017-18	Rutgers	16	1009	63.1
2018-19	Northwestern	18	1096	60.9
	Rutgers	18	1096	60.9
2019-20	Maryland	18	1075	59.7
2020-21	Rutgers	13	801	61.6
2021-22	Rutgers	17	1100	64.7
2022-23	Indiana	18	1154	64.1

### FIELD GOAL PERCENTAGE

		<b>FGM</b>	<b>FGA</b>	<b>PCT</b>
1982-83	Ohio State	570	1144	.498
1983-84	Ohio State	579	1160	.500
1984-85	Ohio State	586	1125	.521
1985-86	Ohio State	552	1082	.510
1986-87	Ohio State	546	1055	.518
1987-88	Ohio State	541	1041	.520
1988-89	Ohio State	550	1082	.508
1989-90	Purdue	535	1077	.497
1990-91	Northwestern	549	1099	.500
1991-92	Northwestern	489	1018	.480
1992-93	Northwestern	516	1024	.504
1993-94	Purdue	521	1127	.462
1994-95	Northwestern	390	831	.469
1995-96	Northwestern	449	946	.475
1996-97	Iowa	439	918	.478
1997-98	Iowa	446	924	.483
1998-99	Purdue	442	937	.472
1999-00	Michigan State	420	921	.456
2000-01	Wisconsin	453	926	.489
2001-02	Illinois	480	1000	.480
2002-03	Minnesota	439	898	.489
2003-04	Ohio State	406	827	.491
2004-05	Ohio State	431	864	.499
2005-06	Ohio State	441	866	.509
2006-07	Ohio State	418	827	.505
2007-08	Ohio State	498	1050	.474
2008-09	Ohio State	435	999	.435
2009-10	Ohio State	457	1061	.431
2010-11	Ohio State	412	942	.437
2011-12	Ohio State	436	946	.461
2012-13	Penn State	439	1010	.435
2013-14	Iowa	441	929	.475
2014-15	Maryland	526	1129	.466
2015-16	Maryland	579	1169	.495
2016-17	Maryland	540	1079	.500
2017-18	Michigan	446	946	.471



# ANNUAL STATISTICAL CHAMPIONS

## TEAM - CONFERENCE GAMES

2018-19	Iowa	544	1048	.519
2019-20	Iowa	517	1034	.500
2020-21	Iowa	603	1160	.520
2021-22	Iowa	578	1106	.523
2022-23	Iowa	587	1113	.527*

2000-01	Iowa	16	93	5.8
	Penn State	16	93	5.8
2001-02	Iowa	16	109	6.8
2002-03	Penn State	16	108	6.8
2003-04	Northwestern	16	99	6.2
2004-05	Michigan	16	89	5.6
2005-06	Minnesota	16	104	6.5
2006-07	Indiana	16	97	6.1
2007-08	Iowa	18	116	6.4
2008-09	Iowa	18	123	6.8
2009-10	Iowa	18	139	7.7
2010-11	Michigan	16	129	8.1
2011-12	Nebraska	16	108	6.8
	Iowa	16	108	6.8
2012-13	Nebraska	16	104	6.5
2013-14	Indiana	16	131	8.2
2014-15	Ohio State	18	150	8.3
2015-16	Minnesota	18	169	9.4
2016-17	Michigan State	16	136	8.5
2017-18	Minnesota	16	141	8.8
2018-19	Nebraska	18	134	7.4
2019-20	Ohio State	18	144	8.0
2020-21	Iowa	19	194	10.2*
2021-22	Ohio State	18	152	8.4
2022-23	Iowa	18	162	9.0

### FIELD GOAL PERCENTAGE DEFENSE

		FGM	FGA	PCT
1982-83	Ohio State	437	1152	.379
1983-84	Wisconsin	442	1065	.415
1984-85	Iowa	384	989	.388
1985-86	Iowa	386	907	.425
1986-87	Ohio State	437	1106	.395
1987-88	Iowa	360	955	.377
1988-89	Purdue	433	1062	.408
1989-90	Iowa	363	906	.401
1990-91	Purdue	416	1171	.355
1991-92	Iowa	365	943	.387
1992-93	Iowa	390	1003	.389
1993-94	Purdue	373	996	.374
1994-95	Purdue	334	912	.366
1995-96	Purdue	366	986	.371
1996-97	Iowa	341	848	.402
1997-98	Illinois	364	945	.385
1998-99	Ohio State	372	916	.406
1999-00	Penn State	339	949	.357
2000-01	Purdue	347	892	.389
2001-02	Penn State	370	895	.413
2002-03	Michigan State	347	857	.405
2003-04	Penn State	310	825	.376
2004-05	Penn State	330	894	.369
2005-06	Ohio State	338	900	.376
2006-07	Purdue	325	919	.354
2007-08	Michigan	398	1038	.383
2008-09	Michigan State	343	973	.353
2009-10	Michigan State	350	997	.351
2010-11	Purdue	348	917	.379
2011-12	Iowa	363	988	.367
2012-13	Northwestern	325	935	.348*
2013-14	Michigan State	368	954	.386
2014-15	Ohio State	467	1210	.386
2015-16	Rutgers	417	1037	.402
2016-17	Northwestern	374	968	.386
2017-18	Nebraska	370	961	.385
2018-19	Maryland	426	1090	.391
2019-20	Rutgers	353	925	.382
2020-21	Indiana	419	1077	.389
2021-22	Michigan	404	1006	.402
2022-23	Iowa	475	1178	.403

### THREE-POINT FIELD GOAL PERCENTAGE

		3FGM	3FGA	PCT
1987-88	Northwestern	23	30	.400
1988-89	Minnesota	54	135	.400
1989-90	Ohio State	18	45	.400
1990-91	Ohio State	46	115	.400
1991-92	Northwestern	88	204	.431
1992-93	Northwestern	83	208	.399
1993-94	Michigan	91	240	.379
1994-95	Minnesota	70	181	.387
1995-96	Purdue	50	190	.263
1996-97	Northwestern	105	261	.402
1997-98	Wisconsin	61	157	.389
1998-99	Penn State	79	193	.409
1999-00	Penn State	77	204	.377
2000-01	Indiana	88	230	.383
2001-02	Iowa	109	299	.365
2002-03	Michigan State	84	207	.406
2003-04	Michigan State	86	239	.360
2004-05	Michigan State	82	203	.404
2005-06	Ohio State	85	201	.423
2006-07	Iowa	95	206	.461*
2007-08	Minnesota	68	167	.407
2008-09	Iowa	123	316	.389
2009-10	Ohio State	122	305	.400
2010-11	Penn State	94	228	.412
2011-12	Minnesota	56	140	.400
2012-13	Penn State	77	196	.393
2013-14	Nebraska	126	324	.389
2014-15	Wisconsin	130	332	.392
2015-16	Maryland	122	285	.428
2016-17	Ohio State	134	348	.385
2017-18	Michigan	118	264	.447
2018-19	Maryland	107	277	.386
2019-20	Northwestern	105	283	.371
2020-21	Iowa	194	453	.428
2021-22	Minnesota	145	372	.390
2022-23	Iowa	162	423	.383

### THREE-POINT FIELD GOALS MADE

		G	NO.	AVG
1987-88	Wisconsin	18	38	2.1
1988-89	Indiana	18	62	3.4
1989-90	Wisconsin	18	64	3.6
1990-91	Wisconsin	18	94	5.2
1991-92	Indiana	18	105	5.8
1992-93	Wisconsin	18	88	4.9
1993-94	Ohio State	18	104	5.8
1994-95	Ohio State	16	95	5.9
1995-96	Northwestern	16	80	5.0
1996-97	Northwestern	16	105	6.6
1997-98	Indiana	16	107	6.7
1998-99	Indiana	16	96	6.0
1999-00	Indiana	16	79	4.9

# ANNUAL STATISTICAL CHAMPIONS

## TEAM - CONFERENCE GAMES

### FREE THROW PERCENTAGE

		FT	FTA	PCT
1982-83	Illinois	285	372	.766
1983-84	Michigan State	216	299	.722
1984-85	Michigan State	225	302	.745
1985-86	Michigan	202	260	.777
1986-87	Northwestern	201	261	.770
1987-88	Ohio State	304	416	.731
1988-89	Northwestern	237	320	.741
1989-90	Northwestern	291	410	.710
1990-91	Illinois	289	377	.767
1991-92	Purdue	305	433	.704
1992-93	Penn State	286	379	.755
1993-94	Penn State	297	399	.744
2000-01	Michigan	256	336	.762
1994-95	Penn State	211	300	.703
1995-96	Indiana	224	307	.730
1996-97	Northwestern	549	734	.748
1997-98	Indiana	282	363	.777
1998-99	Michigan	193	262	.737
1999-00	Michigan	257	342	.751
2000-01	Michigan	256	336	.762
2001-02	Penn State	230	294	.782
2002-03	Michigan State	194	240	.808
2003-04	Iowa	228	289	.789
2004-05	Penn State	268	347	.772
2005-06	Iowa	251	318	.789
2006-07	Michigan State	190	239	.795
2007-08	Illinois	203	261	.778
2008-09	Iowa	259	325	.797
2009-10	Northwestern	222	287	.774
2010-11	Purdue	222	279	.796
2011-12	Purdue	258	335	.770
2012-13	Minnesota	220	283	.777
2013-14	Nebraska	196	249	.787
2014-15	Indiana	229	300	.763
2015-16	Minnesota	244	313	.780
2016-17	Illinois	131	168	.780
2017-18	Michigan	217	270	.804
2018-19	Illinois	169	224	.754
2019-20	Penn State	216	283	.763
2020-21	Iowa	238	301	.791
2021-22	Iowa	287	337	.852*
2022-23	Purdue	189	233	.811

### REBOUNDING MARGIN

	TEAM	OPP	MARGIN	
1982-83	Northwestern	46.5	38.5	+8.0
1983-84	Indiana	41.6	37.4	+4.2
1984-85	Ohio State	36.6	30.4	+6.2
1985-86	Ohio State	38.9	32.2	+6.7
1986-87	Iowa	36.5	32.2	+4.3
1987-88	Iowa	37.5	33.6	+3.9
1988-89	Iowa	38.2	33.8	+4.4
1989-90	Ohio State	42.2	35.5	+6.7
1990-91	Purdue	47.3	37.9	+9.4
1991-92	Purdue	41.2	36.0	+5.2
1992-93	Iowa	40.2	33.8	+6.4
1993-94	Purdue	43.2	32.9	+10.3
1994-95	Purdue	41.4	33.9	+7.5
1995-96	Iowa	41.3	35.9	+5.4
1996-97	Iowa	37.3	30.8	+6.5
1997-98	Illinois	40.9	37.3	+3.6
1998-99	Penn State	41.7	36.6	+5.1
1999-00	Michigan	39.6	35.3	+4.3

2000-01	Iowa	39.1	34.4	+4.7
2001-02	Illinois	36.8	34.2	+2.6
2002-03	Michigan State	34.4	29.9	+4.5
2003-04	Wisconsin	37.9	34.1	+3.8
2004-05	Michigan State	39.5	30.3	+9.2
2005-06	Michigan State	38.4	33.2	+5.2
2006-07	Illinois	39.2	33.9	+5.3
2007-08	Iowa	37.7	33.3	+4.4
2008-09	Michigan State	39.6	33.6	+6.0
2009-10	Ohio State	39.4	35.8	+3.6
2010-11	Michigan State	39.3	30.3	+9.1
2011-12	Penn State	43.6	37.4	+6.1
2012-13	Michigan State	39.4	33.1	+6.3
2013-14	Penn State	44.1	35.5	+8.6
2014-15	Maryland	43.6	32.3	+11.2
2015-16	Maryland	43.4	30.3	+13.2
2016-17	Maryland	45.9	30.8	+15.1*
2017-18	Michigan	38.8	29.9	+8.9
2018-19	Minnesota	38.8	33.7	+5.2
2019-20	Maryland	41.3	32.7	+8.7
2020-21	Michigan	42.4	30.5	+11.9
2021-22	Michigan	40.2	29.8	+11.4
2022-23	Iowa	39.6	32.2	+7.4

### ASSISTS

		G	NO.	AVG
1984-85	Illinois	18	349	19.39
	Ohio State	18	349	19.39
1985-86	Northwestern	18	340	18.99
1986-87	Northwestern	18	340	18.99
1990-91	Northwestern	18	360	20.00
1997-98	Iowa	16	265	16.56
1998-99	Penn State	16	298	18.63
1999-00	Penn State	16	298	18.63
2000-01	Iowa	16	333	20.81
2001-02	Illinois	16	300	18.75
2002-03	Minnesota	16	274	17.12
2003-04	Iowa	16	269	16.81
2004-05	Ohio State	16	286	17.88
2005-06	Ohio State	16	319	19.94
2006-07	Ohio State	16	271	16.94
2007-08	Iowa	18	294	16.33
2008-09	Iowa	18	291	16.17
2009-10	Northwestern	18	279	15.50
2010-11	Ohio State	16	247	15.44
2011-12	Iowa	16	262	16.38
2012-13	Purdue	16	247	15.44
2013-14	Nebraska	16	279	17.43
2014-15	Iowa	18	355	19.72
2015-16	Maryland	18	343	19.05
2016-17	Maryland	16	320	20.00
2017-18	Iowa	16	315	19.69
2018-19	Iowa	18	392	21.78
2019-20	Iowa	18	353	19.61
2020-21	Iowa	19	393	20.68
2021-22	Iowa	18	359	19.94
2022-23	Iowa	18	400	22.22*

### STEALS

		G	NO.	AVG
1990-91	Michigan State	18	169	9.39
1991-92	Purdue	18	207	11.50
1992-93	Ohio State	18	205	11.39
1993-94	Penn State	18	225	12.50
1994-95	Penn State	16	168	10.50

# ANNUAL STATISTICAL CHAMPIONS

## TEAM - CONFERENCE GAMES

1995-96	Wisconsin	16	207	12.94
1996-97	Michigan State	16	184	11.50
1997-98	Penn State	16	156	9.75
1998-99	Purdue	16	170	10.63
1999-00	Penn State	16	175	10.94
2000-01	Illinois	16	177	11.06
2001-02	Purdue	16	181	11.31
2002-03	Ohio State	16	169	10.56
2003-04	Michigan State	16	158	9.88
2004-05	Michigan State	16	163	10.19
2005-06	Michigan State	16	177	11.06
2006-07	Purdue	16	192	12.00
2007-08	Indiana	18	166	9.22
	Purdue	18	166	9.22
2008-09	Indiana	18	159	8.83
	Ohio State	18	159	8.83
2009-10	Purdue	18	161	8.94
2010-11	Michigan State	16	148	9.25
2011-12	Illinois	16	164	10.25
2012-13	Illinois	16	234	14.63*
2013-14	Illinois	16	160	10.00
2014-15	Illinois	18	196	10.89
2015-16	Purdue	18	174	9.66
2016-17	Rutgers	16	156	9.75
2017-18	Rutgers	16	179	11.19
2018-19	Rutgers	18	184	10.22
2019-20	Maryland	18	216	12.00
2020-21	Northwestern	18	211	11.72
2021-22	Northwestern	16	160	10.00
2022-23	Maryland	18	207	11.50

### BLOCKED SHOTS

		<b>G</b>	<b>NO.</b>	<b>AVG</b>
1990-91	Purdue	18	92	5.11
1991-92	Michigan	18	120	6.67*
1992-93	Purdue	18	82	4.56
1993-94	Purdue	18	64	3.56
1994-95	Penn State	16	80	5.00
1995-96	Purdue	16	81	5.06
1996-97	Iowa	16	73	4.56
1997-98	Iowa	16	84	5.25
1998-99	Michigan State	16	76	4.75
1999-00	Michigan State	16	74	4.63
2000-01	Purdue	16	84	5.25
2001-02	Penn State	16	95	5.94
2002-03	Wisconsin	16	84	5.25
2003-04	Ohio State	16	86	5.38
2004-05	Purdue	16	92	5.75
2005-06	Purdue	16	84	5.25
2006-07	Michigan State	16	95	5.94
2007-08	Michigan State	18	86	4.78
2008-09	Illinois	18	89	4.94
2009-10	Michigan State	18	104	5.78
2010-11	Ohio State	16	75	4.69
2011-12	Ohio State	16	100	6.25
2012-13	Iowa	16	86	5.38
2013-14	Northwestern	16	101	6.31
2014-15	Ohio State	18	109	6.06
2015-16	Rutgers	18	104	5.77
2016-17	Ohio State	16	100	6.25
2017-18	Rutgers	16	93	5.81
2018-19	Nebraska	18	99	5.50
2019-20	Nebraska	18	111	6.17
2020-21	Nebraska	19	109	5.74
2021-22	Penn State	18	80	4.44

2022-23	Indiana	18	84	4.67
---------	---------	----	----	------

### TURNOVER MARGIN

		<b>OPP</b>	<b>TEAM</b>	<b>MARGIN</b>
1985-86	Purdue	21.8	16.4	+5.4
1986-87	Iowa	20.4	13.6	+6.8
1987-88	Iowa	21.9	14.2	+7.7
1988-89	Iowa	23.2	15.7	+7.5
1989-90	Iowa	21.6	13.4	+8.2
1990-91	Purdue	19.4	15.6	+3.8
1991-92	Indiana	20.8	14.7	+6.2
1992-93	Iowa	19.4	13.0	+6.4
1993-94	Penn State	21.3	15.2	+6.1
1994-95	Penn State	20.6	15.1	+5.4
1995-96	Wisconsin	23.4	15.9	+7.5
1996-97	Purdue	19.3	13.9	+5.4
1997-98	Penn State	21.8	17.9	+3.9
1998-99	Purdue	19.6	14.6	+5.0
1999-00	Penn State	21.5	16.5	+5.0
2000-01	Purdue	19.6	15.3	+4.3
2001-02	Purdue	19.6	14.6	+5.0
2002-03	Penn State	18.9	13.2	+5.8
2003-04	Purdue	17.9	12.4	+5.5
2004-05	Penn State	16.8	13.3	+3.5
2005-06	Purdue	19.1	14.2	+4.9
2006-07	Purdue	20.1	15.3	+4.8
2007-08	Indiana	18.8	15.0	+3.8
2008-09	Indiana	19.0	14.4	+4.6
2009-10	Ohio State	17.6	15.4	+2.1
2010-11	Michigan	14.9	11.3	+3.6
2011-12	Michigan	16.4	13.0	+3.4
2012-13	Illinois	24.8	18.1	+6.7
2013-14	Illinois	19.1	14.3	+4.8
2014-15	Illinois	20.2	15.7	+4.5
2015-16	Northwestern	16.9	13.9	+3.0
2016-17	Indiana	16.3	12.1	+4.2
2017-18	Ohio State	16.5	11.9	+4.6
2018-19	Rutgers	18.2	15.4	+2.8
2019-20	Maryland	21.4	15.3	+6.1
2020-21	Northwestern	20.8	11.3	+9.5*
2021-22	Maryland	14.7	19.0	+4.3
2022-23	Maryland	13.7	20.6	+6.9

\* - Big Ten record

# CAREER CLUBS

## 3,000 POINTS CLUB

3,402	Kelsey Mitchell, OSU	2015-18
3,093	Rachel Banham, MINN	2012-16

## 2,000 POINTS CLUB

2,919	Kelly Mazzante, PSU	2001-04
2,818	Jantel Lavender, OSU	2008-11
2,804	Megan Gustafson, IOWA	2016-19
2,776	Katelynn Flaherty, MICH	2015-18
<b>2,717</b>	<b>Caitin Clark, IOWA</b>	<b>2021-present</b>
2,578	Katie Smith, OSU	1993-96
2,510	Maggie Lucas, PSU	2010-14
2,413	Monika Czinano, IOWA	2019-23
2,405	MaChelle Joseph, PUR	1989-92
2,364	Tyra Buss, IND	2015-18
2,357	Jordan Hooper, NEB*	2011-14
2,343	Nicole Cardaño-Hillary, IND	2018-22
2,312	Jolene Anderson, WIS	2005-08
2,307	Anucha Browne, NU	1982-85
2,303	Jessica Davenport, OSU	2004-07
2,287	Nia Coffey, NU	2014-17
2,285	Lindsay Whalen, MINN	2001-04
2,251	Shereka Wright, PUR	2001-04
2,233	Tyler Scaife, RU*	2014-18
2,253	Taylor Mikesell, MD/OSU*	2019-23
2,215	Carlie Wagner, MINN	2015-18
2,212	Tori Jankoska, MSU	2014-17
2,188	Kenisha Bell, MINN*	2015-19
2,183	Naz Hillmon, MICH	2019-22
2,182	Stephanie White, PUR	1996-99
2,165	Ameryst Alston, OSU	2013-16
2,160	Jenna Smith, ILL	2007-10
2,156	Shatori Walker-Kimbrough, MD*	2014-17
2,108	Teniya Page, PSU	2016-19
2,102	Ally Disterhoft, IOWA	2014-17
2,097	Carol Ann Shudlick, MINN	1991-94
2,095	Lasha Petree, PUR	2018-23
2,089	Ashley Berggren, ILL	1995-98
2,081	Hallie Thome, MICH	2016-19
2,044	Laura Coenen, MINN	1982-85
2,025	Lindsey Pulliam, NU	2018-21
2,015	Taylor Hill, OSU	2010-13
2,010	Samantha Prahalis, OSU	2009-12

## 1,500 POINTS CLUB

1,995	Tanisha Wright, PSU	2002-05
1,994	Barb Franke, WIS	1992-96
1,984	Jonelle Polk, ILL	1984-87
	Kaila Charles, MD	2017-20
1,976	Amy Jaeschke, NU	2008-11
1,974	Katie Gearlds, PUR	2004-07
1,965	Katie Douglas, PUR	1998-01
	Karisma Penn, ILL	2010-13
1,928	Brionna Jones, MD*	2014-17
1,917	Denise Jackson, IND	1981-84
1,912	Tracey Hall, OSU	1985-88
1,910	Karna Abram, IND	1984-87
	Leigha Brown, MICH	2018-23
1,907	Jessie Stomski, WIS	1999-02
1,906	Lindsey Meder, IOWA	1999-02
1,901	Robin Threatt, WIS	1989-93
<b>1,897</b>	<b>Mackenzie Holmes, IND</b>	<b>2019-present</b>
1,886	Katie Benzan, MD*	2016-22
1,884	Amanda Cahill, IND	2015-18
1,882	Nia Clouden, MSU	2019-22
1,879	Theresa Huff, WIS	1980-83

1,865	Jill Chapman, IND	1999-02
1,857	LaTanya Sims, WIS	1998-01
1,841	Jaime Printy, IOWA	2010-13
	Grace Berger, IND	2019-23
1,836	Cindy Bumgarner, IND	1985-88
1,835	Janel McCarville, MINN	2002-05
1,827	Rachelle Bostic, IND	1981-84
1,821	Michelle Edwards, IOWA	1985-88
1,818	Averrill Roberts, OSU	1990-93
1,817	Aerial Powers, MSU	2013-16
1,808	Avery LaBarbera, WIS*	2018-23
1,798	Michele Ratay, NU	1994-97
1,786	Alex Bentley, PSU	2010-13
<b>1,785</b>	<b>McKenna Marisa, PSU</b>	<b>2019-present</b>
1,780	Liz Shimek, MSU	2003-06
1,770	Dominique Oden, PUR	2017-20
1,769	Cyndi Valentin, IND	2003-06
1,762	Jennie Lillis, IOWA	2001-04
1,750	Lisa Cline, OSU	1986-89
1,747	Joy Holmes, PUR	1988-91
1,746	Nikita Lowry, OSU	1986-89
1,742	Franthea Price, IOWA	1987-90
1,739	Lindsay Bowen, MSU	2003-06
1,733	Stephanie Mavunga, OSU*	2014-18
1,725	Angie Potthoff, PSU	1993-97
1,714	Jennifer Smith, MICH	2001-04
1,706	Molly Tadich, MINN	1984-87
	Diamond Miller, MD	2019-23
1,699	Maureen Holohan, NU	1992-95
1,696	Arella Guirantes, RU*	2017-21
1,693	Maggie Lyon, NU	2013-16
1,688	Michele Savage, NU	1989-92
1,673	Lindsey Moore, NEB*	2010-13
1,668	Kisha Kelley, MSU	1992-95
1,663	Lisa Shepherd, PSU	1998-01
1,662	Tamara Moore, WIS	1999-02
	Jannon Roland, PUR	1994-97
1,649	Allyssa DeHaan, MSU	2007-10
1,647	Trish Andrew, MICH	1990-93
1,640	Kristina Divjak, NU	1996-99
1,639	Angelina Williams, ILL	2002-05
1,625	Lindsay Wisdom-Hylton, PUR	2005-09
1,619	Andrea Garner, PSU	1997-00
1,618	Sam Haiby, NEB	2018-23
1,606	Toni Foster, IOWA	1990-93
1,603	Alex Wittinger, ILL	2016-19
1,601	Carol Emanuel, PUR	1980-83
1,598	Tangela Smith, IOWA	1995-98
	Caitlyn Harper, PUR	2018-23
1,590	Kris Emerson, MSU	1984-87
1,589	Maxann Reese, MSU	1997-00
1,587	Wendy Bradetich, MICH	1983-86
1,582	Morgan Johnson, IOWA	2010-13
<b>1,581</b>	<b>Molly Davis, IOWA*</b>	<b>2019-present</b>
1,580	Kalisha Keane, MSU	2008-11
1,576	Katie Voigt, WIS	1994-98
1,575	Camille Cooper, PUR	1998-01
1,565	Sharon Versyp, PUR	1985-88
1,563	Yvette Angel, OSU	1982-85
1,559	Jori Davis, IND	2008-11
1,556	Stacey Thomas, MICH	1997-00
1,547	Kendall Hackney, NU	2010-13
1,546	Samantha Logic, IOWA	2012-15
1,543	Ann Klapperich, WIS	1995-98
1,542	Jenny DeMuth, IND	2002-06
1,540	Courtney Coleman, OSU	2000-03

1,537	Kathleen Doyle, IOWA	2017-20
1,536	Mandy Cunningham, ILL	1991-94
	Veronica Burton, NU	2019-22
1,533	Amy Prichard, NU	1980-83
	Ae'Rianna Harris, PUR	2017-20
1,532	Kiara Buford, MINN	2009-12
1,529	Allison Curtin, ILL	1998-01
1,527	Stacey Lovelace, PUR	1993-96
1,526	Kendra Gantt, ILL	1982-85
1,523	Caity Matter, OSU	2001-05
1,516	Sarah Sharp, ILL	1988-91
1,512	Janese Banks, WIS	2005-08
<b>1,511</b>	<b>Abbey Ellis, PUR</b>	<b>2019-present</b>
1,505	Braxtin Miller, OSU*	2018-22
	Stephanie Visscher, MSU	2018-23
1,503	Shirley Bryant, IND	1992-95

## Prior to Big Ten women's athletics incorporation

2,076	Diane Dietz, MICH	1978-82
2,059	Cindy Haugejorde, IOWA	1976-80
1,906	Lisa Robinson, ILL	1978-82
1,856	Linda Roberts, MINN	1977-81
1,753	Kim Jordan, OSU	1976-80
1,648	Julie Calahan, NU	1978-81
1,629	Amy Tucker, OSU	1978-82
1,550	Abby Currier, MICH	1977-81

## 1,000 REBOUNDS CLUB

1,460	Megan Gustafson, IOWA	2016-19
1,422	Jantel Lavender, OSU	2008-11
1,263	Denise Jackson, IND	1981-84
	Stephanie Mavunga, OSU*	2014-18
1,217	Jenna Smith, ILL	2007-10
1,209	Brionna Jones, MD*	2014-17
1,206	Janel McCarville, MINN	2002-05
1,201	Theresa Huff, WIS	1980-83
1,183	Nia Coffey, NU	2014-17
1,135	Molly Tadich, MINN	1984-87
1,130	Liz Shimek, MSU	2003-06
1,115	Tracey Hall, OSU	1985-88
	Amanda Cahill, IND	2015-18
1,114	Emily Cady, NEB*	2012-15
1,112	Pallas Kunaiyi-Akpanah, NU	2016-19
1,110	Jordan Hooper, NEB*	2011-14
1,094	Jessica Davenport, OSU	2004-07
1,090	Whitney Thomas, IND	2006-09
1,079	Ae'Rianna Harris, PUR	2017-20
1,063	Naz Hillmon, MICH	2019-22
1,043	Karisma Penn, ILL	2010-13
1,029	Laura Coenen, MINN	1982-85
1,018	Lykendra Johnson, MSU	2009-12
1,016	Andrea Garner, PSU	1997-00
1,014	Cindy Dallas, ILL	1999-04
1,011	Taiye Bello, MINN	2017-20

## Prior to Big Ten women's athletics incorporation

1,413	Linda Roberts, MINN	1977-81
1,024	Kim Jordan, OSU	1976-80

## 500 ASSISTS CLUB

901	Samantha Prahalis, OSU	2009-12
898	Samantha Logic, IOWA	2012-15
892	Nancy Kennelly, NU	1989-93
826	Tina Nicholson, PSU	1993-96
<b>798</b>	<b>Caitlin Clark, IOWA</b>	<b>2019-present</b>
791	Helen Darling, PSU	1997-00
788	Ashley Deary, NU	2014-17
776	Jess Strom, PSU	2002-05

# CAREER CLUBS

706	Kathleen Doyle, IOWA	2017-20
699	Lindsey Moore, NEB*	2010-13
644	Elisa Pinzan, MD	2018-23
643	Jamie Lewis, OSU	1998-01
628	MaChelle Joseph, PUR	1989-92
626	Rachel Theriot, NEB	2013-16
593	Kenisha Bell, MINN*	2015-19
582	Taryn McCutcheon, MSU	2017-20
578	Stephanie White, PUR	1996-99
	Lindsay Whalen, MINN	2001-04
576	Cara Consuegra, IOWA	1998-01
575	Veronica Burton, NU	2019-22
574	Kristin Haynie, MSU	2002-05
574	Tyra Buss, IND	2015-18
573	Grace Berger, IND	2019-23
568	Katie Benzan, MD*	2016-22
567	Alex Bentley, PSU	2010-13
562	Yvette Angel, OSU	1982-85
560	Brianne O'Rourke, PSU	2006-09
554	Tamara Moore, WIS	1999-02
553	Siera Thompson, MICH	2014-17
550	Jill Estey, ILL	1989-93
546	Moira Kennelly, NU	1990-94
545	Kelsey Mitchell, OSU	2015-18
544	Shayne Mullaney, MINN	2013-16
541	Amber DeWall, NU	1994-98
537	Anne Thorius, MICH	1998-01
533	Tisha Hill, IND	1988-92
526	Katie Douglas, PUR	1998-01
522	Rachel Banham, MINN	2012-16
519	Brittany McCoy, MINN	2007-10
518	Kim Wilburn, OSU	2003-06
517	Lisa Jahner, PUR	1985-88
515	April Wilson, PUR	2013-16
507	Jenny Johnson, ILL	1984-88

## 250 STEALS CLUB

429	Ashley Deary, NU	2014-17
413	Debbie Hunter, MINN*	1980-83
394	Veronica Burton, NU	2019-22
372	Stacey Thomas, MICH	1997-00
368	Lacey Simpson, ILL	2007-10
360	Samantha Logic, IOWA	2012-15
358	Kim Wilburn, OSU	2003-06
353	Tamara Moore, WIS	1999-02
351	FahKara Malone, PUR	2007-10
346	Kristin Haynie, MSU	2002-05
327	Keisha Anderson, WIS	1994-97
	Katie Douglas, PUR	1998-01
326	Yvette Angel, OSU	1982-85
325	Alex Bentley, PSU	2010-13
323	Joy Holmes, PUR	1988-91
321	Franthea Price, IOWA	1987-90
319	Nicole Cardaño-Hillary, IND	2018-22
314	Helen Darling, PSU	1997-00
313	Lindsay Wisdom-Hylton, PUR	2005-09
310	Jess Strom, PSU	2002-05
297	Kelly Komara, PUR	1999-02
294	Janet Huff, WIS	1981-84
293	Tina Nicholson, PSU	1993-96
	Tyra Buss, IND	2015-18
291	Jenny Ryan, MICH	2010-13
290	Laura Coenen, MINN	1981-84
289	Kelly Mazzante, PSU	2001-04
283	Robin Threatt, WIS	1989-93
277	Stephanie White, PUR	1996-99

	Stephanie Visscher, MSU	2018-23
273	Averrill Roberts, OSU	1990-93
	Janel McCarville, MINN	2002-05
267	Tanisha Wright, PSU	2002-05
266	Lori Gnatkowski, MICH	1980-84
263	Tamara Moore, WIS	1998-01
262	Erika Valek, PUR	2001-04
260	Faith Johnson, WIS	1981-85
	Samantha Logic, IOWA	2012-15
259	Tracey Hall, OSU	1985-88
	Kim Roberson, IND	2006-09
	Kalisha Keane, MSU	2008-11
252	Allison Curtin, ILL	1998-01

## 200 BLOCKS CLUB

503	Allyssa DeHaan, MSU	2007-10
384	Jessica Davenport, OSU	2004-07
380	Ae'Rianna Harris, PUR	2017-20
367	Trish Andrew, MICH	1990-93
357	Amy Jaeschke, NU	2008-11
352	Kate Cain, NEB	2018-21
293	Morgan Johnson, IOWA	2010-13
290	Ashley Adams, OSU	2011-14
	Alexa Hart, OSU	2015-18
281	Lindsay Wisdom-Hylton, PUR	2005-09
278	Bethany Doolittle, IOWA	2012-15
274	Alex Wittinger, ILL	2016-19
271	Karisma Penn, ILL	2010-13
269	Quacy Barnes, IND	1995-98
268	Kim Calhoun, PSU	1993-96
240	Amanda Zahui B., MINN	2013-15
235	Tangela Smith, IOWA	1995-98
232	Megan Gustafson, IOWA	2016-19
220	Stacey Lovelace, PUR	1993-96
215	Nikki Greene, PSU	2010-13
<b>208</b>	<b>Mackenzie Holmes, IND</b>	<b>2019-present</b>
202	Hallie Thome, MICH	2016-19

## Prior to Big Ten women's athletics incorporation

241	Mary Sivak, OSU	1979-82
-----	-----------------	---------

*Student-athletes on the above lists must have played at least two seasons since the official inception of Big Ten women's basketball in 1981-82.*

*Current student-athletes in bold.*

*\* - includes statistics prior to joining Big Ten*



# CURRENT COACHES - YEAR-BY-YEAR RECORDS

## SHAUNA GREEN, ILLINOIS

Year	School	Overall	PCT	Big Ten	PCT
2005-06	Loras	12-15	.444		
2006-07	Loras	17-10	.629		
2016-17	Dayton	22-10	.688		
2017-18	Dayton	23-7	.767		
2018-19	Dayton	17-14	.548		
2019-20	Dayton	25-8	.758		
2020-21	Dayton	14-5	.737		
2021-22	Dayton	26-6	.813		
2022-23	Illinois	22-10	.688	11-7	.611
<b>School Record (First year)</b>		<b>22-10</b>	<b>.688</b>	<b>11-7</b>	<b>.611</b>
<b>Career Record (8 years)</b>		<b>178-85</b>	<b>.677</b>	<b>11-7</b>	<b>.611</b>

NCAA Appearances (4): 2017-18-22-23

WNIT Appearances (2): 2019-21

## TERI MOREN, INDIANA

Year	School	Overall	PCT	Big Ten	PCT
2000-01	Indianapolis	14-13			
2001-02	Indianapolis	15-11			
2002-03	Indianapolis	29-3			
2003-04	Indianapolis	23-9			
2004-05	Indianapolis	22-10			
2005-06	Indianapolis	11-16			
2006-07	Indianapolis	16-11			
2010-11	Indiana State	16-16			
2011-12	Indiana State	15-16			
2012-13	Indiana State	18-13			
2013-14	Indiana State	20-12			
2014-15	Indiana	15-16	.484	4-14	.222
2015-16	Indiana	21-12	.636	12-6	.667
2016-17	Indiana	23-11	.676	10-6	.625
2017-18	Indiana	23-14	.622	9-7	.563
2018-19	Indiana	21-13	.618	8-10	.444
2019-20	Indiana	24-8	.750	13-5	.722
2020-21	Indiana	21-6	.778	16-2	.889
2021-22	Indiana	24-9	.727	11-5	.688
2022-23	Indiana	28-4	.875	16-2	.889
<b>School Record (9 years)</b>		<b>200-93</b>	<b>.683</b>	<b>99-57</b>	<b>.635</b>
<b>Career Record (20 years)</b>		<b>399-219</b>	<b>.646</b>	<b>99-57</b>	<b>.635</b>

NCAA Appearances (7): 2003\*-04\*-05\*-16-19-21-22-23

WNIT Appearances (4): 2013-14-17-18

Semifinals (1): 2018

Championships (1): 2018

\* - Division II (all others shown are Division I)

## LISA BLUDER, IOWA

Year	School	Overall	PCT	Big Ten	PCT
1984-85	St. Ambrose	18-13	.548		
1985-86	St. Ambrose	20-12	.625		
1986-87	St. Ambrose	29-3	.906		
1987-88	St. Ambrose	32-5	.864		
1988-89	St. Ambrose	36-2	.947		
1989-90	St. Ambrose	34-1	.971		
1990-91	Drake	13-17	.433		
1991-92	Drake	11-15	.423		
1992-93	Drake	15-13	.536		
1993-94	Drake	16-12	.571		
1994-95	Drake	25-6	.806		
1995-96	Drake	15-14	.517		
1996-97	Drake	23-7	.767		
1997-98	Drake	25-5	.833		
1998-99	Drake	21-10	.677		
1999-00	Drake	23-7	.767		
2000-01	Iowa	21-10	.677	12-4	.750
2001-02	Iowa	18-11	.621	10-6	.625
2002-03	Iowa	18-15	.545	6-10	.375
2003-04	Iowa	16-13	.551	10-6	.625
2004-05	Iowa	23-10	.697	8-8	.500
2005-06	Iowa	17-12	.586	10-6	.625
2006-07	Iowa	14-16	.467	6-10	.375
2007-08	Iowa	21-11	.656	13-5	.722
2008-09	Iowa	21-11	.656	13-5	.722
2009-10	Iowa	20-14	.588	10-8	.556
2010-11	Iowa	22-9	.710	10-6	.625
2011-12	Iowa	19-12	.613	11-5	.688
2012-13	Iowa	21-13	.618	8-8	.500
2013-14	Iowa	27-9	.750	11-5	.688
2014-15	Iowa	26-8	.765	14-4	.778
2015-16	Iowa	19-14	.576	8-10	.444
2016-17	Iowa	20-14	.588	8-8	.500
2017-18	Iowa	24-8	.750	11-5	.688
2018-19	Iowa	29-7	.806	14-4	.778
2019-20	Iowa	23-7	.767	14-4	.778
2020-21	Iowa	20-10	.667	11-8	.579
2021-22	Iowa	24-8	.750	14-4	.778
2022-23	Iowa	31-7	.816	15-3	.833
<b>School Total (23 years)</b>		<b>494-249</b>	<b>.665</b>	<b>247-142</b>	<b>.635</b>
<b>Career Total (39 years)</b>		<b>850-391</b>	<b>.685</b>	<b>247-142</b>	<b>.635</b>

NCAA Appearances (20): 1995-97-98-2000-01-02-04-06-08-09-10-11-12-13-14-15-18-19-21-22-23

Final Fours (1): 2023

WNIT Appearances (5): 1999-2003-05-16-17

Semifinals (2): 1999-2005

# CURRENT COACHES - YEAR-BY-YEAR RECORDS

## BRENDA FRESE, MARYLAND

Year	School	Overall	PCT	Big Ten	PCT
1999-00	Ball State	16-13	.552		
2000-01	Ball State	19-9	.679		
2001-02	Minnesota	22-8	.733	11-5	.688
2002-03	Maryland	10-18	.357		
2003-04	Maryland	18-13	.581		
2004-05	Maryland	22-10	.688		
2005-06	Maryland	34-4	.895		
2006-07	Maryland	28-6	.824		
2007-08	Maryland	33-4	.892		
2008-09	Maryland	31-5	.861		
2009-10	Maryland	21-13	.618		
2010-11	Maryland	24-8	.750		
2011-12	Maryland	31-5	.861		
2012-13	Maryland	26-8	.765		
2013-14	Maryland	28-7	.800		
2014-15	Maryland	34-3	.919	18-0	1.000
2015-16	Maryland	31-4	.886	16-2	.889
2016-17	Maryland	32-3	.914	15-1	.938
2017-18	Maryland	26-8	.765	12-4	.750
2018-19	Maryland	29-5	.853	15-3	.833
2019-20	Maryland	28-4	.875	16-2	.889
2020-21	Maryland	26-3	.897	17-1	.944
2021-22	Maryland	23-9	.719	13-4	.765
2022-23	Maryland	28-7	.800	15-3	.833
<b>School Total (21 years)</b>		<b>563-147</b>	<b>.793</b>	<b>137-20</b>	<b>.873</b>
<b>Career Total (24 years)</b>		<b>620-177</b>	<b>.778</b>	<b>149-25</b>	<b>.856</b>

NCAA Appearances (18): 2002-04-05-06-07-08-09-11-12-13-14-15-16-17-18-19-21-22-23

Final Fours (3): 2006-14-15

National Championships (1): 2006

WNIT Appearances (1): 2010

## KIM BARNES ARICO, MICHIGAN

Year	School	Overall	PCT	Big Ten	PCT
1996-97	FDU-Madison	13-11	.542		
1997-98	NJIT	5-21	.192		
1998-99	NJIT	11-16	.407		
1999-00	Adelphi	18-10	.643		
2000-01	Adelphi	19-11	.633		
2001-02	Adelphi	28-3	.903		
2002-03	St. John's	8-19	.296		
2003-04	St. John's	10-18	.357		
2004-05	St. John's	20-11	.645		
2005-06	St. John's	22-8	.733		
2006-07	St. John's	8-20	.286		
2007-08	St. John's	18-15	.545		
2008-09	St. John's	19-15	.559		
2009-10	St. John's	25-7	.781		
2010-11	St. John's	22-11	.667		
2011-12	St. John's	24-10	.706		
2012-13	Michigan	22-11	.667	9-7	.563
2013-14	Michigan	20-14	.588	8-8	.500
2014-15	Michigan	20-15	.571	8-10	.444
2015-16	Michigan	21-14	.600	9-9	.500
2016-17	Michigan	28-9	.757	11-5	.688
2017-18	Michigan	23-10	.697	10-6	.625
2018-19	Michigan	22-12	.647	11-7	.611
2019-20	Michigan	21-11	.656	10-8	.556
2020-21	Michigan	16-6	.727	9-4	.692
2021-22	Michigan	25-7	.781	13-4	.765
2022-23	Michigan	23-10	.697	11-7	.611
<b>School Total (11 years)</b>		<b>241-119</b>	<b>.669</b>	<b>110-75</b>	<b>.595</b>
<b>Career Total (27 years)</b>		<b>511-325</b>	<b>.611</b>	<b>110-75</b>	<b>.595</b>

NCAA Appearances (10): 2002\*-06-10-11-12-13-18-19-21-22-23

WNIT Appearances (7): 2005-08-09-14-15-16-17

Semifinals (3): 2015-16-17

Championships (1): 2017

## ROBYN FRALICK, MICHIGAN STATE

Year	School	Overall	PCT	Big Ten	PCT
2015-16	Ashland	31-2	.939		
2016-17	Ashland	37-0	1.000		
2017-18	Ashland	36-1	.973		
2018-19	Bowling Green	9-21	.300		
2019-20	Bowling Green	10-21	.323		
2020-21	Bowling Green	21-8	.724		
2021-22	Bowling Green	15-14	.517		
2022-23	Bowling Green	31-7	.816		
<b>School Record (First Season)</b>					
<b>Career Record (8 years)</b>		<b>192-76</b>	<b>.716</b>		

NCAA Appearances (3): 2016\*-17\*-18\*

WNIT Appearances (2): 2021-23

Semifinals (1): 2023

\* - Division II

## DAWN PLITZUWEIT, MINNESOTA

Year	School	Overall	PCT	Big Ten	PCT
2002-03	Grand Valley State	24-7	.774		
2003-04	Grand Valley State	11-15	.423		
2004-05	Grand Valley State	28-6	.824		
2005-06	Grand Valley State	33-3	.917		
2006-07	Grand Valley State	21-8	.724		
2012-13	Northern Kentucky	15-13	.536		
2013-14	Northern Kentucky	18-13	.581		
2014-15	Northern Kentucky	19-14	.576		
2015-16	Northern Kentucky	19-14	.576		
2016-17	South Dakota	23-9	.719		
2017-18	South Dakota	29-7	.806		
2018-19	South Dakota	28-6	.824		
2019-20	South Dakota	30-2	.938		
2020-21	South Dakota	19-6	.760		
2021-22	South Dakota	29-6	.829		
2022-23	West Virginia	19-12	.613		
<b>School Record (First season)</b>					
<b>Career Record (16 years)</b>		<b>365-141</b>	<b>.722</b>		

NCAA Appearances (8): 2003\*-05\*-06\*-07\*-19-21-22-23

WNIT Appearances (2): 2017-18

\* - Division II (all others shown are Division I)

## AMY WILLIAMS, NEBRASKA

Year	School	Overall	PCT	Big Ten	PCT
2007-08	Rogers State	13-18	.419		
2008-09	Rogers State	18-14	.563		
2009-10	Rogers State	21-11	.656		
2010-11	Rogers State	23-10	.697		
2011-12	Rogers State	22-12	.647		
2012-13	South Dakota	19-16	.543		
2013-14	South Dakota	19-14	.576		
2014-15	South Dakota	26-8	.765		
2015-16	South Dakota	32-6	.842		
2016-17	Nebraska	7-22	.241	3-13	.188
2017-18	Nebraska	21-11	.656	11-5	.688
2018-19	Nebraska	14-16	.467	9-9	.500
2019-20	Nebraska	17-13	.567	7-11	.389
2020-21	Nebraska	13-13	.500	9-10	.474
2021-22	Nebraska	24-9	.727	11-7	.611
2022-23	Nebraska	18-15	.545	8-10	.444
<b>School Record (7 years)</b>		<b>114-99</b>	<b>.535</b>	<b>58-65</b>	<b>.472</b>
<b>Career Record (16 years)</b>		<b>308-207</b>	<b>.598</b>	<b>58-65</b>	<b>.472</b>

NCAA Appearances (3): 2014-18-22

WNIT Appearances (3): 2015-16-21

Semifinals (1): 2016

Championships (1): 2016

# CURRENT COACHES - YEAR-BY-YEAR RECORDS

## JOE McKEOWN, NORTHWESTERN

Year	School	Overall	PCT	Big Ten	PCT
1986-87	New Mexico State	23-7	.767		
1987-88	New Mexico State	26-3	.897		
1988-89	New Mexico State	19-10	.655		
1989-90	George Washington	14-14	.500		
1990-91	George Washington	23-7	.767		
1991-92	George Washington	25-7	.800		
1992-93	George Washington	20-11	.645		
1993-94	George Washington	23-8	.742		
1994-95	George Washington	26-6	.813		
1995-96	George Washington	26-7	.806		
1996-97	George Washington	28-6	.824		
1997-98	George Washington	20-10	.667		
1998-99	George Washington	19-9	.679		
1999-00	George Washington	26-6	.813		
2000-01	George Washington	22-10	.688		
2001-02	George Washington	21-9	.700		
2002-03	George Washington	25-7	.781		
2003-04	George Washington	22-8	.733		
2004-05	George Washington	23-9	.719		
2005-06	George Washington	23-9	.719		
2006-07	George Washington	28-4	.875		
2007-08	George Washington	27-7	.794		
2008-09	Northwestern	7-23	.233	3-15	.167
2009-10	Northwestern	18-15	.545	7-11	.389
2010-11	Northwestern	19-14	.576	6-10	.375
2011-12	Northwestern	14-16	.467	4-12	.250
2012-13	Northwestern	13-17	.433	5-11	.313
2013-14	Northwestern	17-16	.515	5-11	.313
2014-15	Northwestern	23-9	.719	12-6	.667
2015-16	Northwestern	18-17	.514	4-14	.222
2016-17	Northwestern	20-11	.645	8-8	.500
2017-18	Northwestern	12-20	.375	4-12	.250
2018-19	Northwestern	21-15	.583	9-9	.500
2019-20	Northwestern	26-4	.867	16-2	.889
2020-21	Northwestern	16-9	.640	11-7	.611
2021-22	Northwestern	17-12	.586	8-8	.500
2022-23	Northwestern	9-21	.300	2-16	.111
<b>School Record (15 years)</b>		<b>250-219</b>	<b>.533</b>	<b>104-152</b>	<b>.406</b>
<b>Career Record (37 years)</b>		<b>759-393</b>	<b>.659</b>	<b>104-152</b>	<b>.406</b>

NCAA Appearances (19): 1986-87-90-91-93-94-95-96-97-99-2000-02-03-04-05-06-07-15-21  
 WNIT Appearances (7): 1993-2002-10-11-14-16-19  
 Semifinals (1): 2019

## KEVIN McGUFF, OHIO STATE

Year	School	Overall	PCT	Big Ten	PCT
2002-03	Xavier	20-10	.688		
2003-04	Xavier	17-13	.677		
2004-05	Xavier	22-10	.858		
2005-06	Xavier	21-9	.906		
2006-07	Xavier	26-8	.875		
2007-08	Xavier	24-9	.710		
2008-09	Xavier	25-7	.828		
2009-10	Xavier	30-4	.861		
2010-11	Xavier	29-3	.706		
2011-12	Washington	20-14	.781		
2012-13	Washington	21-12	.636		
2013-14	Ohio State	17-18	.486	5-11	.313
2014-15	Ohio State	24-11	.686	13-5	.722
2015-16	Ohio State	26-8	.765	15-3	.833
2016-17	Ohio State	18-7	.720	8-1	.889
2017-18	Ohio State	0-7	.000	0-3	.000
2018-19	Ohio State	0-15	.000	0-8	.000
2019-20	Ohio State	21-12	.636	11-7	.611
2020-21	Ohio State	13-7	.650	9-7	.563
2021-22	Ohio State	25-7	.781	14-4	.778
2022-23	Ohio State	28-8	.778	12-6	.667
<b>School Record (10 years)</b>		<b>172-100</b>	<b>.623</b>	<b>87-55</b>	<b>.613</b>
<b>Career Record (21 years)</b>		<b>427-199</b>	<b>.682</b>	<b>87-55</b>	<b>.613</b>

NCAA Appearances (9): 2003-07-08-09-10-11-15-16-22-23  
 WNIT Appearances (5): 2004-05-06-12-13  
 NOTE: Records do not include 52 wins (30 in Big Ten) from 2017-19, plus NCAA appearances in 2017 and 2018, and WNIT appearance in 2019, subsequently vacated by NCAA

## CAROLYN KIEGER, PENN STATE

Year	School	Overall	PCT	Big Ten	PCT
2014-15	Marquette	9-22	.290		
2015-16	Marquette	14-16	.467		
2016-17	Marquette	25-8	.758		
2017-18	Marquette	24-10	.706		
2018-19	Marquette	27-8	.771		
2019-20	Penn State	7-23	.233	1-17	.056
2020-21	Penn State	9-15	.375	6-13	.316
2021-22	Penn State	11-18	.379	5-13	.278
2022-23	Penn State	14-17	.452	4-14	.222
<b>School Total (4 years)</b>		<b>41-73</b>	<b>.360</b>	<b>16-57</b>	<b>.219</b>
<b>Career Total (9 years)</b>		<b>140-137</b>	<b>.505</b>	<b>16-57</b>	<b>.219</b>

NCAA Appearances (3): 2017-18-19

## KATIE GEARLDS, PURDUE

Year	School	Overall	PCT	Big Ten	PCT
2013-14	Marian (Ind.)	16-16	.500		
2014-15	Marian (Ind.)	28-6	.824		
2015-16	Marian (Ind.)	32-6	.842		
2016-17	Marian (Ind.)	35-3	.921		
2017-18	Marian (Ind.)	32-3	.914		
2018-19	Marian (Ind.)	27-7	.794		
2019-20	Marian (Ind.)	31-3	.912		
2020-21	Marian (Ind.)	27-6	.818		
2021-22	Purdue	17-15	.531	7-11	.389
2022-23	Purdue	19-11	.633	9-8	.529
<b>School Record (2 years)</b>		<b>36-26</b>	<b>.581</b>	<b>16-19</b>	<b>.457</b>
<b>Career Record (10 years)</b>		<b>264-76</b>	<b>.777</b>	<b>16-19</b>	<b>.457</b>

NCAA Appearances (1): 2023  
 WNIT Appearances (1): 2022  
 NAIA Appearances (6): 2015-16-17-18-19-21

## COQUESE WASHINGTON, RUTGERS

Year	School	Overall	PCT	Big Ten	PCT
2007-08	Penn State	13-18	.419	4-14	.222
2008-09	Penn State	11-18	.379	6-12	.333
2009-10	Penn State	17-14	.548	8-10	.444
2010-11	Penn State	25-10	.714	11-5	.688
2011-12	Penn State	26-7	.788	13-3	.812
2012-13	Penn State	26-6	.813	14-2	.875
2013-14	Penn State	24-8	.750	13-3	.813
2014-15	Penn State	6-24	.200	3-15	.167
2015-16	Penn State	12-19	.387	6-12	.333
2016-17	Penn State	21-11	.656	9-7	.563
2017-18	Penn State	16-16	.500	6-10	.375
2018-19	Penn State	12-19	.387	5-13	.278
2022-23	Rutgers	12-20	.355	5-13	.278
<b>School Total (1 year)</b>		<b>12-20</b>	<b>.375</b>	<b>5-13</b>	<b>.278</b>
<b>Career Total (13 years)</b>		<b>221-189</b>	<b>.539</b>	<b>103-119</b>	<b>.464</b>

NCAA Appearances (4): 2011-12-13-14

## MARISA MOSELEY, WISCONSIN

Year	School	Overall	PCT	Big Ten	PCT
2018-19	Boston University	15-14	.517		
2019-20	Boston University	18-12	.600		
2020-21	Boston University	12-3	.800		
2021-22	Wisconsin	8-21	.276	5-13	.278
2022-23	Wisconsin	11-20	.355	6-12	.333
<b>School Record (2 year)</b>		<b>19-41</b>	<b>.317</b>	<b>11-25</b>	<b>.306</b>
<b>Career Record (5 years)</b>		<b>64-70</b>	<b>.477</b>	<b>11-25</b>	<b>.306</b>

NOTES: 2019-20 season ended March 12 due to COVID-19 pandemic (no NCAA/WNIT/WBI/NAIA championships contested) ... during 2020-21 and 2021-22 seasons, not all member schools played full complement of conference games (20 in 2020-21, 18 in 2021-22) due to postponements/cancellations related to COVID-19 pandemic.

# COACHING RECORDS - BY SCHOOL

## ILLINOIS

Coach	Tenure	OVERALL				BIG TEN		
		Years	Won	Lost	Pct.	Won	Lost	Pct.
Steven Douglas	1974-76	2	25	21	.543			
Carla Thompson	1976-79	3	33	30	.524			
Jane Schroeder	1979-84	5	73	71	.507	15	21	.417
Laura Golden	1984-90	6	83	89	.483	44	64	.407
Kathy Lindsey	1990-95	5	50	87	.365	27	61	.307
Theresa Grentz	1995-07	12	210	156	.574	101	91	.526
Jollette Law	2007-12	5	69	93	.426	27	59	.314
Matt Bollant	2012-17	5	61	94	.394	22	62	.262
Nancy Fahey	2017-22	5	42	99	.298	7	77	.083
Shauna Green	2022-present	1	22	10	.688	11	7	.611

## INDIANA

Coach	Tenure	OVERALL				BIG TEN		
		Years	Won	Lost	Pct.	Won	Lost	Pct.
Bea Gorton	1971-76	5	79	29	.731			
Joy Malchodi	1976-80	4	60	54	.526			
Maryalyce Jeremiah	1980-85	5	90	63	.588	37	17	.685
Jorja Hoehn	1985-88	3	39	44	.470	22	32	.407
Jim Izard	1988-00	12	188	159	.542	83	121	.407
Kathi Bennett	2000-05	5	72	75	.490	29	51	.363
Sharon Versyp	2005-06	1	19	14	.576	9	7	.563
Felisha Legette-Jack	2006-12	6	87	100	.465	38	64	.373
Curt Miller	2012-14	2	32	32	.500	7	25	.219
Teri Moren	2014-present	9	200	93	.683	99	57	.635

## IOWA

Coach	Tenure	OVERALL				BIG TEN		
		Years	Won	Lost	Pct.	Won	Lost	Pct.
Lark Birdsong	1974-79	5	50	71	.413			
Judy McMullen	1979-83	4	38	68	.358	7	30	.189
C. Vivian Stringer	1983-95	12	269	84	.762	169	45	.789
Angie Lee	1996-00	5	84	60	.583	59	33	.641
Lisa Bluder	2000-present	23	494	249	.665	247	142	.635

## MARYLAND

Coach	Tenure	OVERALL				BIG TEN		
		Years	Won	Lost	Pct.	Won	Lost	Pct.
Dottie McKnight	1971-75	4	44	17	.721			
Chris Weller	1976-2002	27	499	286	.636			
Brenda Frese	2002-present	21	563	147	.793	137	20	.873

## MICHIGAN

Coach	Tenure	OVERALL				BIG TEN		
		Years	Won	Lost	Pct.	Won	Lost	Pct.
Vic Katch	1974-74	1	3	8	.272			
Carmel Borders	1974-77	3	23	28	.451			
Gloria Soluk	1977-84	7	66	120	.355	22	61	.265
Bud VanDeWege	1984-92	8	93	123	.413	41	103	.285
Trish Roberts	1992-96	4	20	88	.185	5	63	.074
Sue Guevara	1996-03	7	123	72	.631	57	55	.509
Cheryl Burnett	2003-07	4	35	83	.297	10	54	.156
Kevin Borseth	2007-12	5	87	73	.544	38	48	.442
Kim Barnes Arico	2012-present	11	241	119	.669	110	75	.595

## MICHIGAN STATE

Coach	Tenure	OVERALL				BIG TEN		
		Years	Won	Lost	Pct.	Won	Lost	Pct.
Mikki Baile	1972-75	3	32	12	.727			
Dominic Marino	1975-76	1	6	16	.273			
Karen Langeland	1976-00	24	376	290	.564	156	165	.486
Joanne P. McCallie	2000-07	7	150	74	.670	68	44	.607
Suzu Merchant	2007-23	16	327	187	.636	159	112	.587

## MINNESOTA

Coach	Tenure	OVERALL				BIG TEN		
		Years	Won	Lost	Pct.	Won	Lost	Pct.
Joan Stevenson	1971-72	1	5	3	.625			
Deb Wilson	1972-73	1	8	8	.500			
Linda Wells	1973-74	1	3	10	.231			
Jenny Johnson	1974-77	3	36	37	.493			
Ellen Mosher Hanson	1977-87	10	172	124	.581	52	38	.578
LaRue Fields	1987-90	3	24	59	.289	12	42	.222
Linda Hill-MacDonald	1990-97	7	66	126	.344	32	88	.267
Cheryl Littlejohn	1997-01	4	29	81	.264	7	57	.109
Brenda (Oldfield) Frese	2001-02	1	22	8	.733	11	5	.688
Pam Borton	2002-14	12	236	152	.608	104	94	.525
Marlene Stollings	2014-18	4	82	47	.636	38	30	.559
Lindsay Whalen	2018-23	5	71	76	.483	32	58	.356

## NEBRASKA

Coach	Tenure	OVERALL				BIG TEN		
		Years	Won	Lost	Pct.	Won	Lost	Pct.
Jan Callahan	1974-75	1	9	7	.563			
George Nicodemus	1975-77	2	42	26	.627			
Marcia Walker	1977-78	1	12	14	.463			
Lorrie Gallagher	1978-80	2	46	30	.605			
Colleen Matsuhara	1980-83	3	46	44	.511			
Kelly Hill	1983-86	3	37	47	.440			
Angela Beck	1986-97	11	191	128	.599			
Paul Sanderford	1997-02	5	88	69	.561			
Connie Yori	2002-16	14	280	166	.627	53	31	.630
Amy Williams	2016-present	7	114	99	.5353	58	65	.472

## NORTHWESTERN

Coach	Tenure	OVERALL				BIG TEN		
		Years	Won	Lost	Pct.	Won	Lost	Pct.
Mary DiStanislaio	1975-80	5	90	30	.750			
Annette Lynch	1980-84	4	75	42	.641	25	14	.641
Don Perrelli	1984-99	15	251	181	.581	135	125	.519
June Olkowski	1999-04	5	31	108	.223	7	73	.088
Beth Combs	2004-08	4	24	95	.202	7	59	.106
Joe McKeown	2008-present	15	250	219	.533	104	152	.406

## OHIO STATE

Coach	Tenure	OVERALL				BIG TEN		
		Years	Won	Lost	Pct.	Won	Lost	Pct.
Phyllis J. Bailey	1965-70	5	28	10	.737			
Mary Combs	1970-72	2	14	6	.700			
Debbie Wilson	1972-80	8	157	58	.739			
Tara VanDerveer	1980-85	5	110	37	.748	53	4	.930
Nancy Darsch	1985-97	12	234	125	.652	134	76	.638
Beth Burns	1997-02	5	81	65	.555	35	45	.448
Jim Foster	2002-13	11	279	82	.771	136	46	.747
Kevin McGuff	2013-present	10	172	100	.623	87	55	.613

## PENN STATE

Coach	Tenure	OVERALL				BIG TEN		
		Years	Won	Lost	Pct.	Won	Lost	Pct.
Marie Litner	1965-70	6	20	12	.625			
Mary Ann Domitrovitz	1970-74	4	18	13	.581			
Pat Meiser	1974-80	6	92	52	.639			
Rene Portland	1980-07	27	606	236	.720	176	68	.721
Annie Troyan*	2004-05	--	3	0	1.000	0	0	.000
Coquese Washington	2007-19	12	209	169	.553	98	106	.480
Carolyn Kieger	2019-present	4	41	73	.360	16	57	.219

\* - acting head coach when Portland took medical leave of absence

## PURDUE

Coach	Tenure	OVERALL				BIG TEN		
		Years	Won	Lost	Pct.	Won	Lost	Pct.
Deborah Gebhardt	1975-76	1	8	8	.500			
Dr. Ruth James	1976-86	10	101	161	.385	19	53	.264
Marsha Reall	1986-87	1	18	9	.667	10	8	.556
Lin Dunn	1987-96	9	206	68	.752	120	38	.759
Nell Fortner	1996-97	1	17	11	.607	12	4	.750
Carolyn Peck	1997-99	2	57	11	.838	26	6	.813
Kristy Curry	1999-06	7	179	51	.778	86	26	.768
Sharon Versyp	2006-21	15	301	194	.608	140	116	.547
Katie Gearlds	2021-present	2	36	26	.581	16	19	.457

## RUTGERS

Coach	Tenure	OVERALL				BIG TEN		
		Years	Won	Lost	Pct.	Won	Lost	Pct.
Ellen Johns	1974-75	1	6	5	.545			
Dottie McCrea	1975-76	1	5	9	.357			
Theresa Grentz	1977-95	19	434	150	.743			
C. Vivian Stringer	1995-2022	27	534	291	.647	64	53	.547
Coquese Washington	2022-present	1	12	20	.375	5	13	.278

## WISCONSIN

Coach	Tenure	OVERALL				BIG TEN		
		Years	Won	Lost	Pct.	Won	Lost	Pct.
Marilyn Harris	1974-76	2	16	20	.444			
Edwina Qualls	1976-86	10	131	141	.482	31	41	.430
Mary Murphy	1986-94	8	87	135	.392	44	100	.305
Jane Albright	1994-03	9	161	106	.603	82	62	.569
Lisa Stone	2003-11	8	128	119	.518	56	78	.418
Bobbie Kelsey	2011-16	5	47	100	.319	19	65	.226
Jonathan Tsipis	2016-21	5	50	99	.336	14	74	.159
Marisa Moseley	2021-present	2	19	41	.317	11	25	.306



# COACHING RECORDS

## TOP COACHES RECORDS (WHILE AT A BIG TEN SCHOOL)

### CONFERENCE GAMES ONLY

Coach	Years	Record	PCT
Tara VanDerveer, OSU	4	53-4	.930
<b>Brenda (Oldfield) Frese, MINN/MD</b>	<b>10</b>	<b>149-25</b>	<b>.856</b>
Carolyn Peck, PUR	2	26-6	.813
Kristy Curry, PUR	7	86-26	.768
Lin Dunn, PUR	9	120-38	.759
Nell Fortner, PUR	1	12-4	.750
Jim Foster, OSU	11	136-46	.747
Rene Portland, PSU	15	176-68	.721
C. Vivian Stringer, IOWA/RU	20	233-98	.704
Maryalyce Jeremiah, IND	3	37-17	.685
Angie Lee, IOWA	5	59-33	.641
Annette Lynch, NU	3	25-14	.641
Nancy Darsch, OSU	12	134-76	.638
<b>Teri Moren, IND</b>	<b>9</b>	<b>99-57</b>	<b>.635</b>
<b>Lisa Bluder, IOWA</b>	<b>23</b>	<b>247-142</b>	<b>.635</b>
Connie Yori, NEB	5	53-31	.631
<b>Kevin McGuff, OSU</b>	<b>10</b>	<b>87-55</b>	<b>.613</b>
<b>Shauna Green, ILL</b>	<b>1</b>	<b>11-7</b>	<b>.611</b>
Joanne P. McCallie, MSU	7	68-44	.607
<b>Kim Barnes Arico, MICH</b>	<b>11</b>	<b>110-75</b>	<b>.595</b>
Suzy Merchant, MSU	16	159-112	.587
Ellen Mosher Hanson, MINN	6	52-38	.578
Jane Albright, WIS	9	82-62	.569
Marlene Stollings, MINN	4	38-30	.559
Marsha Reall, PUR	1	10-8	.556
Sharon Versyp, IND/PUR	16	149-123	.548
Theresa Grentz, ILL	12	101-91	.526
Pam Borton, MINN	12	104-94	.525
Don Perrelli, NU	15	135-125	.519
Sue Guevara, MICH	7	57-55	.509

*NOTE: Records listed on this page only include years coached at Big Ten institutions since the official inception of Big Ten women's basketball in 1981-82.*

*Current coaches in bold.*

### ALL GAMES

Coach	Years	Record	PCT
<b>Brenda (Oldfield) Frese, MINN/MD</b>	<b>10</b>	<b>279-54</b>	<b>.838</b>
Carolyn Peck, PUR	2	57-11	.838
Tara VanDerveer, OSU	4	93-22	.809
Kristy Curry, PUR	7	179-51	.778
Jim Foster, OSU	11	279-82	.771
Lin Dunn, PUR	9	206-68	.752
Rene Portland, PSU	15	335-139	.706
C. Vivian Stringer, IOWA/RU	20	395-169	.700
Connie Yori, NEB	5	114-49	.698
<b>Teri Moren, IND</b>	<b>9</b>	<b>200-93</b>	<b>.683</b>
Joanne P. McCallie, MSU	7	150-74	.670
<b>Kim Barnes Arico, MICH</b>	<b>11</b>	<b>241-119</b>	<b>.669</b>
Marsha Reall, PUR	1	18-9	.667
<b>Lisa Bluder, IOWA</b>	<b>23</b>	<b>494-249</b>	<b>.665</b>
Nancy Darsch, OSU	12	234-125	.651
Suzy Merchant, MSU	16	327-187	.636
Annette Lynch, NU	3	53-30	.638
Marlene Stollings, MINN	4	82-47	.636
Sue Guevara, MICH	7	123-72	.631
<b>Kevin McGuff, OSU</b>	<b>10</b>	<b>172-100</b>	<b>.623</b>
Sharon Versyp, IND/PUR	16	320-206	.608
Pam Borton, MINN	12	236-152	.608
Nell Fortner, PUR	1	17-11	.607
Jane Albright, WIS	9	161-106	.603
Maryalyce Jeremiah, IND	3	69-47	.595
Angie Lee, IOWA	5	84-60	.583
<b>Katie Gearlds, PUR</b>	<b>2</b>	<b>36-26</b>	<b>.581</b>
Don Perrelli, NU	15	251-181	.581
Theresa Grentz, ILL	12	210-156	.574
Beth Burns, OSU	5	81-65	.555
Jane Schroeder, ILL	3	47-39	.546
Kevin Borseth, MICH	5	87-73	.544
Jim Izard, IND	12	188-159	.542
Karen Langeland, MSU	19	289-246	.540
<b>Coquese Washington, PSU/RU</b>	<b>13</b>	<b>221-189</b>	<b>.539</b>
<b>Amy Williams, NEB</b>	<b>7</b>	<b>114-99</b>	<b>.535</b>
<b>Joe McKeown, NU</b>	<b>15</b>	<b>250-219</b>	<b>.533</b>
Lisa Stone, WIS	8	128-119	.518
Ellen Mosher Hanson, MINN	6	85-81	.512
Edwina Qualls, WIS	4	73-72	.503

## BIG TEN 10-YEAR WOMEN'S BASKETBALL COACHES

*(ranked by overall winning percentage at Big Ten institutions ONLY; min. 10 years coaching in conference since inception of Big Ten women's basketball in 1981-82)*

Coach (Years in Big Ten)	Years	All Games			Big Ten Games		
		Won	Lost	Pct.	Won	Lost	Pct.
Jim Foster, OSU (2002-13)	11	279	82	.771	136	46	.747
Rene Portland, PSU (1980-2007)	15	335	139	.706	176	68	.721
C. Vivian Stringer, IOWA/RU (1983-95; 2014-22)	20	395	169	.700	233	98	.704
<b>Kim Barnes Arico (2012-present)</b>	<b>11</b>	<b>241</b>	<b>119</b>	<b>.669</b>	<b>110</b>	<b>75</b>	<b>.595</b>
<b>Lisa Bluder, IOWA (2000-present)</b>	<b>23</b>	<b>494</b>	<b>249</b>	<b>.665</b>	<b>247</b>	<b>142</b>	<b>.635</b>
Nancy Darsch, OSU (1985-97)	12	234	125	.652	134	76	.638
Suzy Merchant, MSU (2007-2023)	16	327	187	.636	159	112	.587
Kevin McGuff, OSU (2013-present)	10	172	100	.623	87	55	.613
Sharon Versyp, IND/PUR (2005-21)	16	320	206	.608	149	123	.548
Pam Borton, MINN (2002-14)	12	236	152	.608	104	94	.525
Don Perrelli, NU (1984-99)	15	251	181	.581	135	125	.519
Theresa Grentz, ILL (1995-2007)	12	210	156	.574	101	91	.526
<b>Coquese Washington, PSU/RU (2007-19; 2022-present)</b>	<b>13</b>	<b>221</b>	<b>189</b>	<b>.539</b>	<b>103</b>	<b>119</b>	<b>.464</b>
Jim Izard, IND (1988-2000)	12	188	159	.542	83	121	.407
Karen Langeland, MSU (1976-2000)	19	289	246	.540	156	165	.486
<b>Joe McKeown, NU (2008-present)</b>	<b>15</b>	<b>250</b>	<b>219</b>	<b>.533</b>	<b>104</b>	<b>152</b>	<b>.406</b>

## MOST BIG TEN VICTORIES *(conference games only)*

<b>Lisa Bluder, IOWA (2000-present)</b>	<b>247</b>	Pam Borton, MINN (2002-14)	104
C. Vivian Stringer, IOWA/RU (1983-95; 2014-22)	233	<b>Coquese Washington, PSU/RU (2007-19; 2022-present)</b>	<b>103</b>
Rene Portland, PSU (1980-2007)	176	Theresa Grentz, ILL (1995-2007)	101
Suzy Merchant, MSU (2007-2023)	159	<b>Teri Moren, IND (2014-present)</b>	<b>99</b>
Karen Langeland, MSU (1976-2000)	156	<b>Kevin McGuff, OSU (2013-present)</b>	<b>87</b>
<b>Brenda (Oldfield) Frese, MINN/MD (2001-02; 2014-present)</b>	<b>149</b>	Kristy Curry, PUR (1999-2006)	86
Sharon Versyp, IND/PUR (2005-21)	149	Jim Izard, IND (1988-2000)	83
Jim Foster, OSU (2002-12)	136	Jane Albright, WIS (1994-2003)	82
Don Perrelli, NU (1984-99)	135	Joanne P. McCallie, MSU (2000-07)	68
Nancy Darsch, OSU (1985-97)	134	Angie Lee, IOWA (1996-2000)	59
Lin Dunn, PUR (1987-96)	120	Sue Guevara, MICH (1996-2003)	57
<b>Kim Barnes Arico, MICH (2012-present)</b>	<b>110</b>	Lisa Stone, WIS (2003-11)	56
<b>Joe McKeown, NU (2008-present)</b>	<b>104</b>	Amy Williams, NEB (2016-present)	56



# BIG TEN TOURNAMENT RESULTS

## 1982 (at East Lansing, Mich. - IM West Building)

### First Round

Michigan State 85, Purdue 66  
Wisconsin 78, Iowa 64

### Quarterfinals

Illinois 79, Michigan State 64  
Indiana 77, Michigan 63  
Northwestern 62, Wisconsin 52  
Ohio State 68, Minnesota 66

### Semifinals

Illinois 75, Indiana 63  
Ohio State 69, Northwestern 68

### Consolation Game

Northwestern 61, Indiana 55

### Final

Ohio State 69, Illinois 66

## 1995 (at Indianapolis, Ind. - Hinkle Fieldhouse)

### First Round

#9 Iowa 57, #8 Minnesota 44  
#7 Ohio State 87, #10 Illinois 73  
#6 Michigan State 81, #11 Michigan 59

### Quarterfinals

#1 Penn State 69, #9 Iowa 62  
#5 Indiana 77, #4 Northwestern 75  
#7 Ohio State 72, #2 Purdue 59  
#6 Michigan State 87, #3 Wisconsin 79

### Semifinals

#1 Penn State 72, #5 Indiana 64  
#7 Ohio State 70, #6 Michigan State 63

### Final

#1 Penn State 68, #7 Ohio State 63

## 1996 (at Indianapolis, Ind. - Hinkle Fieldhouse)

### First Round

#8 Illinois 84, #9 Indiana 70  
#7 Northwestern 89, #10 Michigan 79  
#6 Ohio State 78, #11 Minnesota 64

### Quarterfinals

#1 Iowa 74, #8 Illinois 56  
#4 Purdue 74, #5 Michigan State 66  
#2 Penn State 85, #7 Northwestern 70  
#6 Ohio State 72, #3 Wisconsin 58

### Semifinals

#4 Purdue 76, #1 Iowa 68  
#2 Penn State 84, #6 Ohio State 70

### Final

#2 Penn State 71, #4 Purdue 69

## 1997 (at Indianapolis, Ind. - RCA Dome)

### First Round

#8 Indiana 72, #9 Michigan 54  
#10 Ohio State 80, #7 Penn State 79  
#11 Minnesota 80, #6 Wisconsin 75

### Quarterfinals

#8 Indiana 61, #1 Purdue 54  
#4 Iowa 73, #5 Northwestern 63  
#2 Michigan State 85, #10 Ohio State 79  
#3 Illinois 98, #11 Minnesota 76

### Semifinals

#4 Iowa 87, #8 Indiana 53  
#3 Illinois 77, #2 Michigan State 66

### Final

#4 Iowa 63, #3 Illinois 56

## 1998 (at Indianapolis, Ind. - RCA Dome)

### First Round

#8 Ohio State 83, #9 Michigan State 61  
#7 Penn State 97, #10 Northwestern 76  
#6 Wisconsin 65, #11 Minnesota 47

### Quarterfinals

#1 Iowa 72, #8 Ohio State 54  
#5 Purdue 65, #4 Indiana 56  
#7 Penn State 74, #2 Illinois 71  
#3 Michigan 79, #6 Wisconsin 70

### Semifinals

#5 Purdue 61, #1 Iowa 60  
#7 Penn State 87, #3 Michigan 81 (OT)

### Final

#5 Purdue 59, #7 Penn State 49

## 1999 (at Indianapolis, Ind. - RCA Dome)

### First Round

#9 Northwestern 75, #8 Iowa 71  
#7 Michigan State 88, #10 Indiana 69  
#6 Michigan 74, #11 Minnesota 55

### Quarterfinals

#5 Ohio State 70, #4 Wisconsin 61  
#1 Purdue 79, #9 Northwestern 56  
#2 Penn State 79, #7 Michigan State 74  
#3 Illinois 86, #6 Michigan 73

### Semifinals

#1 Purdue 72, #5 Ohio State 59  
#3 Illinois 77, #2 Penn State 75

### Final

#1 Purdue 80, #3 Illinois 76

## 2000 (at Indianapolis, Ind. - Consecro Fieldhouse)

### First Round

#9 Ohio State 58, #8 Indiana 44  
#10 Northwestern 68, #7 Iowa 59  
#6 Wisconsin 56, #11 Minnesota 49

### Quarterfinals

#4 Illinois 72, #5 Michigan State 67  
#1 Penn State 64, #9 Ohio State 48  
#2 Michigan 72, #10 Northwestern 39  
#3 Purdue 74, #6 Wisconsin 65

### Semifinals

#1 Penn State 81, #4 Illinois 74  
#3 Purdue 74, #2 Michigan 59

### Final

#3 Purdue 71, #1 Penn State 63

## 2001 (at Grand Rapids, Mich. - Van Andel Arena)

### First Round

#8 Ohio State 52, #9 Michigan State 48  
#7 Indiana 78, #10 Minnesota 56  
#6 Illinois 75, #11 Northwestern 60

### Quarterfinals

#5 Michigan 66, #4 Penn State 60  
#1 Purdue 81, #8 Ohio State 61  
#2 Iowa 81, #7 Indiana 76  
#6 Illinois 80, #3 Wisconsin 68

### Semifinals

#1 Purdue 74, #5 Michigan 55  
#2 Iowa 86, #6 Illinois 79

### Final

#2 Iowa 75, #1 Purdue 70

## 2002 (at Indianapolis, Ind. - Consecro Fieldhouse)

### First Round

#9 Michigan 84, #8 Illinois 63  
#7 Ohio State 89, #10 Michigan State 82 (2OT)  
#6 Wisconsin 60, #11 Northwestern 58

### Quarterfinals

#5 Indiana 78, #4 Iowa 76 (OT)  
#1 Purdue 74, #9 Michigan 67 (OT)  
#2 Penn State 70, #7 Ohio State 55  
#6 Wisconsin 74, #3 Minnesota 64

### Semifinals

#5 Indiana 55, #1 Purdue 41  
#2 Penn State 76, #6 Wisconsin 62

### Final

#5 Indiana 75, #2 Penn State 72

## 2003 (at Indianapolis, Ind. - Consecro Fieldhouse)

### First Round

#8 Indiana 52, #9 Wisconsin 51  
#7 Iowa 70, #10 Northwestern 58  
#11 Michigan 83, #6 Illinois 59

### Quarterfinals

#1 Penn State 67, #8 Indiana 64  
#4 Ohio State 71, #5 Michigan State 55  
#7 Iowa 80, #2 Minnesota 77  
#3 Purdue 72, #11 Michigan 50

### Semifinals

#4 Ohio State 72, #1 Penn State 61  
#3 Purdue 84, #7 Iowa 57

### Final

#3 Purdue 67, #4 Ohio State 65

## 2004 (at Indianapolis, Ind. - Consecro Fieldhouse)

### First Round

#9 Indiana 57, #8 Wisconsin 39  
#7 Michigan 62, #10 Illinois 58  
#6 Minnesota 68, #11 Northwestern 47

### Quarterfinals

#1 Penn State 79, #9 Indiana 66  
#5 Michigan State 81, #4 Iowa 54  
#2 Purdue 78, #7 Michigan 55  
#3 Ohio State 58, #6 Minnesota 50

### Semifinals

#1 Penn State 58, #5 Michigan State 54  
#2 Purdue 67, #3 Ohio State 61

### Final

#2 Purdue 59, #1 Penn State 58

## 2005 (at Indianapolis, Ind. - Consecro Fieldhouse)

### First Round

#8 Wisconsin 75, #9 Indiana 74 (2OT)  
#7 Illinois 62, #10 Northwestern 58  
#6 Iowa 70, #11 Michigan 42

### Quarterfinals

#1 Ohio State 70, #8 Wisconsin 46  
#4 Minnesota 71, #5 Purdue 68  
#2 Michigan State 61, #7 Illinois 50 (OT)  
#3 Penn State 68, #6 Iowa 66

### Semifinals

#4 Minnesota 66, #1 Ohio State 63 (OT)  
#2 Michigan State 83, #3 Penn State 76

### Final

#2 Michigan State 55, #4 Minnesota 49

## 2006 (at Indianapolis, Ind. - Consecro Fieldhouse)

### First Round

#8 Penn State 80, #9 Wisconsin 73  
#7 Illinois 60, #10 Northwestern 49  
#6 Indiana 68, #11 Michigan 52

### Quarterfinals

#1 Ohio State 64, #8 Penn State 46  
#4 Michigan State 79, #5 Iowa 58  
#2 Purdue 68, #7 Illinois 57  
#6 Indiana 61, #3 Minnesota 46

### Semifinals

#1 Ohio State 68, #4 Michigan State 64  
#2 Purdue 67, #6 Indiana 41

### Final

#1 Ohio State 63, #2 Purdue 60

## 2007 (at Indianapolis, Ind. - Consecro Fieldhouse)

### First Round

#7 Wisconsin 81, #10 Michigan 59  
#6 Minnesota 60, #11 Northwestern 43  
#9 Indiana 67, #8 Iowa 53

### Quarterfinals

#2 Purdue 82, #7 Wisconsin 79  
#3 Michigan State 77, #6 Minnesota 68  
#1 Ohio State 72, #9 Indiana 60  
#5 Penn State 61, #4 Illinois 49

### Semifinals

#2 Purdue 64, #3 Michigan State 61  
#1 Ohio State 73, #5 Penn State 71

### Final

#2 Purdue 64, #1 Ohio State 52

## 2008 (at Indianapolis, Ind. - Consecro Fieldhouse)

### First Round

#7 Michigan 64, #10 Penn State, 54  
#6 Indiana 74, #11 Northwestern 52  
#9 Illinois 73, #8 Wisconsin 58

### Quarterfinals

#2 Iowa 58, #7 Michigan 37  
#3 Purdue 64, #6 Indiana 54  
#9 Illinois 64, #1 Ohio State 58  
#5 Michigan State 56, #4 Minnesota 51

### Semifinals

#3 Purdue 80, #2 Iowa 73  
#9 Illinois 55, #5 Michigan State 41

### Final

#3 Purdue 58, #9 Illinois 56

# BIG TEN TOURNAMENT RESULTS/HISTORY

## 2009 (at Indianapolis, Ind. - Conseco Fieldhouse)

### First Round

#7 Wisconsin 60, #10 Northwestern 51  
#6 Indiana 68, #11 Michigan 50  
#9 Illinois 58, #8 Penn State 49

### Quarterfinals

#7 Wisconsin 56, #2 Michigan State 50  
#3 Purdue 68, #6 Indiana 64  
#1 Ohio State 70, #9 Illinois 53  
#4 Iowa 79, #5 Minnesota 64

### Semifinals

#3 Purdue 70, #7 Wisconsin 56  
#1 Ohio State 72, #4 Iowa 56

### Final

#1 Ohio State 67, #3 Purdue 66

## 2010 (at Indianapolis, Ind. - Conseco Fieldhouse)

### First Round

#7 Michigan 67, #10 Northwestern 54  
#6 Penn State 63, #11 Minnesota 52  
#9 Illinois 59, #8 Indiana 53

### Quarterfinals

#2 Michigan State 61, #7 Michigan 50  
#3 Iowa 82, #6 Penn State 75  
#1 Ohio State 66, #9 Illinois 55  
#4 Wisconsin 73, #5 Purdue 51

### Semifinals

#3 Iowa 59, #2 Michigan State 54  
#1 Ohio State 82, #4 Wisconsin 73

### Final

#1 Ohio State 66, #3 Iowa 64

## 2011 (at Indianapolis, Ind. - Conseco Fieldhouse)

### First Round

#7 Purdue 66, #10 Indiana 62  
#11 Illinois 63, #6 Wisconsin 56  
#8 Northwestern 53, #9 Minnesota 44

### Quarterfinals

#2 Penn State 73, #7 Purdue 61  
#11 Illinois 55, #3 Michigan 47  
#1 Michigan State 56, #8 Northwestern 25  
#5 Ohio State 71, #4 Iowa 61

### Semifinals

#2 Penn State 79, #11 Illinois 64  
#5 Ohio State 72, #1 Michigan State 57

### Final

#5 Ohio State 84, #2 Penn State 70

## 2012 (at Indianapolis, Ind. - Bankers Life Fieldhouse)

### First Round

#7 Michigan 68, #10 Illinois 53  
#6 Nebraska 88, #11 Northwestern 56  
#8 Minnesota 81, #9 Wisconsin 49  
#5 Michigan State 97, #12 Indiana 68

### Quarterfinals

#2 Ohio State 57, #7 Michigan 48  
#6 Nebraska 80, #3 Iowa 68  
#1 Penn State 78, #8 Minnesota 74  
#4 Purdue 73, #5 Michigan State 64

### Semifinals

#6 Nebraska 77, #2 Ohio State 62  
#4 Purdue 68, #1 Penn State 66

### Final

#4 Purdue 74, #6 Nebraska 70 (2OT)

## 2013 (at Hoffman Estates, Ill. - Sears Centre)

### First Round

#7 Iowa 60, #10 Northwestern 55  
#11 Wisconsin 58, #6 Illinois 57  
#9 Ohio State 58, #8 Minnesota 47  
#5 Michigan 67, #12 Indiana 40

### Quarterfinals

#2 Nebraska 76, #7 Iowa 61  
#3 Purdue 74, #11 Wisconsin 62  
#1 Penn State 76, #9 Ohio State 66  
#4 Michigan State 62, #5 Michigan 46

### Semifinals

#3 Purdue 77, #2 Nebraska 64  
#4 Michigan State 54, #1 Penn State 46

### Final

#3 Purdue 62, #4 Michigan State 47

## 2014 (at Indianapolis, Ind. - Bankers Life Fieldhouse)

### First Round

#8 Ohio State 86, #9 Northwestern 77  
#5 Iowa 81, #12 Illinois 62  
#7 Michigan 82, #10 Indiana 57  
#6 Minnesota 74, #11 Wisconsin 68 (OT)

### Quarterfinals

#8 Ohio State 99, #1 Penn State 82  
#5 Iowa 87, #4 Purdue 80  
#2 Michigan State 61, #7 Michigan 58  
#3 Nebraska 80, #6 Minnesota 67

### Semifinals

#5 Iowa 77, #8 Ohio State 73  
#3 Nebraska 86, #2 Michigan State 58

### Final

#3 Nebraska 72, #5 Iowa 65

## 2015 (at Hoffman Estates, Ill. - Sears Centre)

### First Round

#12 Indiana 68, #13 Penn State 63  
#14 Purdue 58, #11 Wisconsin 56

### Second Round

#9 Michigan State 69, #8 Michigan 49  
#5 Rutgers 63, #12 Indiana 52  
#7 Nebraska 86, #10 Illinois 71  
#6 Minnesota 82, #14 Purdue 78

### Quarterfinals

#1 Maryland 70, #9 Michigan State 60  
#4 Northwestern 62, #5 Rutgers 57  
#2 Iowa 74, #7 Nebraska 65  
#3 Ohio State 83, #6 Minnesota 71

### Semifinals

#1 Maryland 74, #4 Northwestern 63  
#3 Ohio State 91, #2 Iowa 85

### Final

#1 Maryland 77, #3 Ohio State 74

## 2016 (at Indianapolis, Ind. - Bankers Life Fieldhouse)

### First Round

#12 Northwestern 76, #13 Wisconsin 72 (OT)  
#11 Penn State 75, #14 Illinois 66

### Second Round

#9 Iowa 97, #8 Michigan 85  
#12 Northwestern 84, #5 Minnesota 74  
#10 Rutgers 66, #7 Nebraska 63  
#6 Purdue 70, #11 Penn State 59

### Quarterfinals

#1 Maryland 75, #9 Iowa 55  
#12 Northwestern 79, #4 Indiana 73  
#2 Ohio State 73, #10 Rutgers 58  
#3 Michigan State 65, #6 Purdue 64

### Semifinals

#1 Maryland 83, #12 Northwestern 62  
#3 Michigan State 82, #2 Ohio State 63

### Final

#1 Maryland 60, #3 Michigan State 44

## 2017 (at Indianapolis, Ind. - Bankers Life Fieldhouse)

### First Round

#12 Illinois 79, #13 Nebraska 70  
#11 Wisconsin 61, #14 Rutgers 55

### Second Round

#9 Northwestern 78, #8 Iowa 73  
#5 Purdue 72, #12 Illinois 58  
#10 Minnesota 70, #7 Penn State 64  
#6 Michigan State 70, #11 Wisconsin 63

### Quarterfinals

#1 Ohio State 99, #9 Northwestern 68  
#5 Purdue 66, #4 Indiana 60  
#2 Maryland 92, #10 Minnesota 80  
#6 Michigan State 74, #3 Michigan 64

### Semifinals

#5 Purdue 71, #1 Ohio State 60  
#2 Maryland 100, #6 Michigan State 89

### Final

#2 Maryland 74, #5 Purdue 64

## 2018 (at Indianapolis, Ind. - Bankers Life Fieldhouse)

### First Round

#12 Northwestern 68, #13 Wisconsin 63  
#11 Penn State 83, #14 Illinois 57

### Second Round

#9 Rutgers 62, #8 Purdue 60  
#5 Iowa 55, #12 Northwestern 45  
#7 Indiana 111, #10 Michigan State 109 (4OT)  
#6 Michigan 77, #11 Penn State 48

### Quarterfinals

#1 Ohio State 82, #9 Rutgers 57  
#4 Minnesota 90, #5 Iowa 89  
#2 Maryland 67, #7 Indiana 54  
#3 Nebraska 61, #6 Michigan 54

### Semifinals

#1 Ohio State 90, #4 Minnesota 88  
#2 Maryland 66, #3 Nebraska 53

### Final

#1 Ohio State 79, #2 Maryland 69

## 2019 (at Indianapolis, Ind. - Bankers Life Fieldhouse)

### First Round

#13 Wisconsin 65, #12 Penn State 57  
#11 Purdue 72, #14 Illinois 60

### Second Round

#9 Michigan State 68, #8 Northwestern 52  
#13 Wisconsin 73, #5 Ohio State 63  
#10 Indiana 66, #7 Minnesota 58  
#11 Purdue 75, #6 Nebraska 71

### Quarterfinals

#1 Maryland 71, #9 Michigan State 55  
#4 Michigan 73, #13 Wisconsin 65 (2OT)  
#2 Iowa 70, #10 Indiana 61  
#3 Rutgers 64, #11 Purdue 49

### Semifinals

#1 Maryland 73, #4 Michigan 72  
#2 Iowa 72, #3 Rutgers 67

### Final

#2 Iowa 90, #1 Maryland 76

## 2020 (at Indianapolis, Ind. - Bankers Life Fieldhouse)

### First Round

#12 Wisconsin 71, #13 Illinois 55  
#11 Minnesota 85, #14 Penn State 65

### Second Round

#9 Purdue 72, #8 Michigan State 63  
#5 Rutgers 63, #12 Wisconsin 55  
#7 Michigan 81, #10 Nebraska 75  
#6 Ohio State 77, #11 Minnesota 56

### Quarterfinals

#1 Maryland 74, #9 Purdue 62  
#4 Indiana 78, #5 Rutgers 60  
#7 Michigan 67, #2 Northwestern 59  
#6 Ohio State 87, #3 Iowa 66

### Semifinals

#1 Maryland 66, #4 Indiana 51  
#6 Ohio State 66, #7 Michigan 60

### Final

#1 Maryland 82, #6 Ohio State 65

# BIG TEN TOURNAMENT RESULTS/HISTORY

## 2021 (at Indianapolis, Ind. - Bankers Life Fieldhouse)

### First Round

#12 Illinois 67, #13 Wisconsin 42

### Second Round

#8 Nebraska 72, #9 Minnesota 61  
#5 Northwestern 67, #12 Illinois 42  
#7 Michigan State 75, #10 Penn State 66  
#6 Iowa 83, #11 Purdue 72

### Quarterfinals

#1 Maryland 83, #8 Nebraska 73  
#5 Northwestern 65, #4 Michigan 49  
#7 Michigan State 69, #2 Indiana 61  
#6 Iowa 73, #3 Rutgers 62

### Semifinals

#1 Maryland 85, #5 Northwestern 52  
#6 Iowa 87, #7 Michigan State 72

### Final

#1 Maryland 104, #6 Iowa 84

*NOTE: Ohio State did not compete in 2021 tournament due to self-imposed postseason ban*

## 2022 (at Indianapolis, Ind. - Gainbridge Fieldhouse)

### First Round

#13 Rutgers 75, #12 Penn State 50  
#14 Illinois 75, #11 Wisconsin 66

### Second Round

#8 Michigan State 73, #9 Purdue 69  
#5 Indiana 66, #13 Rutgers 54  
#7 Northwestern 65, #10 Minnesota 60  
#6 Nebraska 92, #14 Illinois 74

### Quarterfinals

#1 Ohio State 74, #8 Michigan State 58  
#5 Indiana 62, #4 Maryland 51  
#2 Iowa 72, #7 Northwestern 59  
#6 Nebraska 76, #3 Michigan 73

### Semifinals

#5 Indiana 70, #1 Ohio State 62  
#2 Iowa 83, #6 Nebraska 66

### Final

#2 Iowa 74, #5 Indiana 67

## 2023 (at Minneapolis, Minn. - Target Center)

### First Round

#13 Penn State 72, #12 Minnesota 67  
#11 Rutgers 63, #14 Northwestern 59

### Second Round

#9 Michigan State 67, #8 Nebraska 64  
#5 Michigan 63, #13 Penn State 61  
#7 Purdue 57, #10 Wisconsin 55  
#6 Illinois 81, #11 Rutgers 55

### Quarterfinals

#1 Indiana 94, #9 Michigan State 85  
#4 Ohio State 81, #5 Michigan 79  
#2 Iowa 69, #7 Purdue 58  
#3 Maryland 73, #6 Illinois 58

### Semifinals

#4 Ohio State 79, #1 Indiana 75  
#2 Iowa 89, #3 Maryland 84

### Final

#2 Iowa 105, #4 Ohio State 72

## COACHES RECORDS

### By Winning Percentage

Coach, School	W	L	Pct.
Carolyn Peck, PUR	6	0	1.000
<b>Brenda (Oldfield) Frese, MINN/MD</b>	<b>20</b>	<b>5</b>	<b>.800</b>
Kristy Curry, PUR	14	4	.778
Jim Foster, OSU	20	7	.741
Sharon Versyp, IND/PUR	25	12	.676
Connie Yori, NEB	8	4	.667
Nancy Darsch, OSU	6	3	.667
Rene Portland, PSU	20	11	.645
Jolette Law, ILL	7	5	.583
<b>Lisa Bluder, IOWA</b>	<b>29</b>	<b>19</b>	<b>.5</b>
<b>Kevin McGuff, OSU*</b>	<b>11</b>	<b>8</b>	<b>.5</b>
Kathi Bennett, IND	6	5	.545
Angie Lee, IOWA	6	5	.545
Suzy Merchant, MSU	17	16	.5
Joanne P. McCallie, MSU	6	6	.500
Beth Burns, OSU	5	5	.500
Lin Dunn, PUR	2	2	.500
<b>Shauna Green, ILL</b>	<b>1</b>	<b>1</b>	<b>.500</b>
<b>Teri Moren, IND</b>	<b>8</b>	<b>9</b>	<b>.4</b>
Sue Guevara, MICH	6	7	.462
Theresa Greutz, ILL	10	12	.455
Jonathan Tsipis, WIS	4	5	.444
Marlene Stollings, MINN	3	4	.429
<b>Joe McKeown, NU</b>	<b>10</b>	<b>15</b>	<b>.400</b>
C. Vivian Stringer, RU	5	7	.417
<b>Amy Williams, NEB</b>	<b>4</b>	<b>7</b>	<b>.4</b>
Karen Langeland, MSU	4	6	.400
Lisa Stone, WIS	5	8	.385
<b>Kim Barnes Arico, MICH</b>	<b>7</b>	<b>11</b>	<b>.3</b>
Jim Izard, IND	3	5	.375
Kevin Borseth, MICH	3	5	.375
<b>Coquese Washington, PSU/RU</b>	<b>8</b>	<b>13</b>	<b>.3</b>
<b>Katie Gearlds, PUR</b>	<b>1</b>	<b>2</b>	<b>.333</b>
Pam Borton, MINN	6	12	.333
Felisha Legette-Jack, IND	3	6	.333
Jane Albright, WIS	4	9	.308
Nancy Fahey, ILL	2	5	.286
Don Perrelli, NU	2	5	.286
Linda Hill-MacDonald, MINN	1	3	.250
Lindsay Whalen, MINN	1	5	.2
<b>Carolyn Kieger, PSU</b>	<b>1</b>	<b>4</b>	<b>.200</b>
Cheryl Burnett, MICH	1	4	.200
Matt Bollant, ILL	1	5	.167
June Olkowski, NU	1	5	.167
Bobbie Kelsey, WIS	1	5	.167
Curt Miller, IND	0	2	.000
Trish Roberts, MICH	0	2	.000
Cheryl Littlejohn, MINN	0	4	.000
Beth Combs, NU	0	4	.000

### By Victories

Coach, School	W	L	Pct.
<b>Lisa Bluder, IOWA</b>	<b>29</b>	<b>19</b>	<b>.5</b>
Sharon Versyp, IND/PUR	25	12	.676
Jim Foster, OSU	20	7	.741
Rene Portland, PSU	20	11	.645
<b>Brenda (Oldfield) Frese, MINN/MD</b>	<b>20</b>	<b>5</b>	<b>.8</b>
Suzy Merchant, MSU	17	16	.5
Kristy Curry, PUR	14	4	.778
<b>Joe McKeown, NU</b>	<b>10</b>	<b>15</b>	<b>.400</b>
Theresa Greutz, ILL	10	12	.455
<b>Kevin McGuff, OSU*</b>	<b>11</b>	<b>8</b>	<b>.5</b>
Connie Yori, NEB	8	4	.667
Jolette Law, ILL	7	5	.583
<b>Teri Moren, IND</b>	<b>8</b>	<b>9</b>	<b>.4</b>
<b>Coquese Washington, PSU/RU</b>	<b>8</b>	<b>13</b>	<b>.3</b>
<b>Kim Barnes Arico, MICH</b>	<b>7</b>	<b>10</b>	<b>.4</b>

Current coaches in **bold**

\* - wins from 2017-19 tournaments subsequently vacated by NCAA

*NOTE: Minimum two tournaments coached*

## BIG TEN TOURNAMENT COMPOSITE STANDINGS

	W	L	Pct.	1st	2nd	Champion
Maryland	20	4	.833	5	2	2015-16-17-20-21
Purdue	46	21	.687	9	5	1998-99-2000-03-04-07-08-12-13
Ohio State*	45	23	.662	5	6	1982-2006-09-10-11
Iowa	35	25	.583	5	3	1997-2001-19-22-23
Nebraska	12	11	.522	1	1	2014
Penn State	28	27	.509	2	5	1995-96
Michigan State	28	29	.491	1	2	2005
Illinois	23	30	.434	0	4	
Indiana	23	30	.434	1	1	2002
Rutgers	7	9	.438	0	0	
Michigan	17	30	.367	0	0	
Northwestern	15	30	.333	0	0	
Wisconsin	15	30	.333	0	1	
Minnesota	11	30	.269	0	0	

*NOTES: includes results from 1982 tournament; sorted by tournament winning percentage*

\* - 2018 title and wins from 2017-19 tournaments subsequently vacated by NCAA

## BIG TEN TOURNAMENT RECORD BY SEED

Seed	#1	#2	#3	#4	#5	#6	#7	#8	#9	#10	#11	#12	#13	#14	TOT
#1 vs.	-	2-4	5-1	8-6	6-5	2-0	1-0	10-2	16-1	-	-	1-0	-	-	51-19
#2 vs.	4-2	-	6-9	3-0	2-2	6-1	18-6	-	-	5-0	1-0	-	-	-	45-20
#3 vs.	1-5	9-6	-	2-1	1-0	14-10	2-1	-	1-0	-	4-1	-	-	-	34-24
#4 vs.	6-8	0-3	1-2	-	14-13	1-0	-	1-0	-	-	-	0-1	1-0	-	24-27
#5 vs.	5-6	2-2	0-1	13-14	-	-	1-0	-	0-1	-	-	8-1	2-1	-	31-26
#6 vs.	0-2	1-6	10-14	0-1	-	-	2-1	-	-	-	22-5	-	-	2-0	37-29
#7 vs.	0-1	6-18	1-2	-	0-1	1-2	-	-	-	24-5	-	-	-	-	32-29
#8 vs.	2-10	-	-	0-1	0-1	-	-	-	12-17	-	-	-	-	-	14-29
#9 vs.	1-16	-	0-1	-	1-0	-	-	17-12	-	-	-	-	-	-	19-29
#10 vs.	-	0-5	-	-	-	-	5-24	-	-	-	-	-	-	-	5-29
#11 vs.	-	0-1	1-4	-	-	5-22	-	-	-	-	-	-	-	6-2	12-29
#12 vs.	0-1	-	-	1-0	1-8	-	-	-	-	-	-	-	6-3	-	8-12
#13 vs.	-	-	-	0-1	1-2	-	-	-	-	-	-	3-6	-	-	4-9
#14 vs.	-	-	-	-	-	0-2	-	-	-	2-6	-	-	-	-	2-8

*NOTE: does not include results from 1982 tournament (teams were not seeded)*

# BIG TEN TOURNAMENT HISTORY/HONORS

## ALL-TOURNAMENT SELECTIONS

### ILLINOIS (9)

Ashley Berggren, G, 1997  
Katie Coleman, F, 1997  
Tajua Catchings, F, 1999-00  
Allison Curtin, G, 1999-01  
Rebecca Harris, G, 2008  
Jenna Smith, F/C, 2008-09

### INDIANA (7)

Heather Cassady, G, 2002  
Jill Chapman, C, 2002  
Cyndi Valentin, G, 2006  
Ali Patberg, G, 2019-20  
Grace Berger, G, 2022  
Nicole Cardaño-Hillary, G, 2022

### IOWA (23)

Angela Hamblin, F, 1996-97  
Samantha Logic, G, 2014  
Tangela Smith, C, 1997-98  
Cara Consuegra, G, 2001  
Randi Peterson, C, 2001  
Kachine Alexander, G, 2010  
Kelly Krei, F, 2010  
Kamille Wahlin, G, 2010  
Ally Disterhoft, G, 2014  
Bethany Doolittle, C, 2014-15  
Megan Gustafson, F, 2018-19  
Hannah Stewart, F, 2019  
Caitlin Clark, G, 2021-22-23  
Monika Czinano, F/C, 2021-22-23  
Gabbie Marshall, G, 2023

### MARYLAND (13)

Lexie Brown, G, 2015  
Brionna Jones, C, 2016-17  
Shatori Walker-Kimbrough, G, 2016-17  
Destiny Slocum, G, 2017  
Kaila Charles, G, 2018-19  
Stephanie Jones, F, 2020  
Ashley Owusu, G, 2020-21  
Diamond Miller, G, 2021-22

### MICHIGAN (2)

Molly Murray, F, 1998  
Naz Hillmon, F, 2020

### MICHIGAN STATE (8)

Paula Sanders, F, 1997  
Kristin Haynie, G, 2005  
Kelli Roehrig, C, 2005  
Liz Shimek, F, 2006  
Allyssa DeHaan, C, 2007  
Jasmine Thomas, G, 2013  
Aerial Powers, F, 2016  
Nia Clouden, G, 2021

### MINNESOTA (5)

Janel McCarville, C, 2004-05  
Jamie Broback, F, 2005  
Amanda Zahui B., C, 2015  
Charlie Wagner, G, 2018

### NEBRASKA (5)

Jordan Hooper, F, 2012-14  
Lindsey Moore, G, 2012-13  
Rachel Theriot, G, 2014

### NORTHWESTERN (1)

Nia Coffey, F, 2016

### OHIO STATE (26)

Peggy Evans, F, 1995  
Katie Smith, F, 1995  
Kim Wilburn, G, 2003  
Caity Matter, G, 2003  
Brandie Hoskins, G, 2005-06  
Jessica Davenport, C, 2006-07  
Star Allen, F, 2009  
Jantel Lavender, C, 2009-10-11  
Samantha Prahalis, G, 2010-11-12  
Tayler Hill, G, 2011  
Ameryst Alston, G, 2014  
Alexa Hart, F, 2015  
Kelsey Mitchell, G, 2015-16-18  
Stephanie Mavunga, F, 2018

Dorka Juhász, F, 2020  
Jacy Sheldon, G, 2022  
Cotie McMahon, F, 2023  
Taylor Thierry, G/F, 2023

### PENN STATE (16)

Missy Masley, F, 1995  
Angie Potthoff, F, 1995-96  
Tina Nicholson, G, 1995-96  
Andrea Garner, F/C, 1998-00  
Helen Darling, G, 2000  
Kelly Mazzante, G, 2002-04  
Tanisha Wright, G, 2002-03  
Jess Strom, G, 2004  
Alex Bentley, G, 2011  
Maggie Lucas, G, 2011-13

### PURDUE (34)

Jannon Roland, F, 1996  
Stacey Lovelace, F, 1996  
Ukari Figgs, G, 1998-99  
Stephanie White, G/F, 1998-99  
Katie Douglas, G/F, 1999-00-01  
Camille Cooper, C, 2000-01  
Shereka Wright, F, 2003-04-05  
Erika Valek, G, 2003  
Katie Gearlds, F, 2004-06-07  
Erin Lawless, F, 2006-07  
Lindsay Wisdom-Hylton, F, 2007-09  
FahKara Malone, G, 2008  
Keshia Mosley, F, 2008  
Kalika France, F, 2008  
Danielle Campbell, C, 2008  
Brittany Rayburn, G, 2009-12  
KK Houser, G, 2012-13  
Drey Mingo, F, 2013  
Courtney Moses, G, 2013  
Ashley Morrisette, G, 2017  
Dominique Oden, G, 2017

### RUTGERS (1)

Stasha Carey, F, 2019

## JIM & KITTY DELANY MOST OUTSTANDING PLAYERS

1995 Missy Masley, Sr., F, PSU  
1996 Angie Potthoff, Jr., F, PSU  
1997 Angela Hamblin, Jr., G, IOWA  
1998 Andrea Garner, So., F/C, PSU  
1999 Stephanie White, Sr., G, PUR  
2000 Helen Darling, Sr., G, PSU  
2001 Cara Consuegra, Sr., G, IOWA  
2002 Heather Cassady, Sr., G, IND  
2003 Shereka Wright, Jr., F, PUR  
2004 Shereka Wright, Sr., F, PUR  
2005 Kristin Haynie, Sr., G, MSU  
2006 Brandie Hoskins, Jr., G, OSU  
2007 Katie Gearlds, Sr., G, PUR  
2008 FahKara Malone, So., G, PUR  
2009 Jantel Lavender, So., C, OSU  
2010 Jantel Lavender, Jr., C, OSU  
2011 Jantel Lavender, Sr., C, OSU  
2012 Brittany Rayburn, Sr., G, PUR  
2013 Drey Mingo, Gr., F, PUR  
2014 Rachel Theriot, So., G, NEB  
2015 Lexie Brown, So., G, MD  
2016 Shatori Walker-Kimbrough, Sr., G, MD  
2017 Brionna Jones, Sr., C, MD  
2018 Kelsey Mitchell, Sr., G, OSU  
2019 Megan Gustafson, Sr., C, IOWA  
2020 Ashley Owusu, Fr., G, MD  
2021 Diamond Miller, So., G, MD  
Ashley Owusu, So., G, MD  
Caitlin Clark, So., G, IOWA  
Caitlin Clark, Jr., G, IOWA

*NOTE: award first named for Jim & Kitty Delany at 2020 tournament*

## BIG TEN TOURNAMENT ATTENDANCE

Year	1st Round	1st/2nd Round	1st/2nd Round	Quarterfinals-1	Quarterfinals-2	Semifinals	Championship	Total	Avg. Per Session
1995	-----	-----	3,782	4,293	5,006	4,240	4,590	21,911	4,382
1996	-----	-----	3,517	4,038	3,688	4,840	6,783	22,866	4,573
1997	-----	-----	4,548	5,755	4,285	4,725	5,490	24,803	4,961
1998	-----	-----	4,280	6,363	4,796	4,505	5,930	25,874	5,175
1999	-----	-----	4,961	7,317	4,948	6,123	6,459	29,808	5,962
2000	-----	-----	5,053	4,753	5,664	6,672	5,256	27,398	5,480
2001	-----	-----	5,340	2,796	5,566	7,948	5,369	27,019	5,404
2002	-----	-----	5,630	6,324	5,614	<b>9,358</b>	9,221	36,147	7,229
2003	-----	-----	4,854	5,318	5,743	6,898	7,847	30,660	6,132
2004	-----	-----	5,521	6,768	7,405	8,524	<b>9,417</b> <sup>^</sup>	37,635	7,527
2005	-----	-----	4,966	6,940	5,701	5,847	6,757	30,211	6,042
2006	-----	-----	6,015	7,493	<b>7,681</b>	8,780	8,669	38,638	7,728*
2007	-----	-----	5,026	5,326	5,388	6,879	6,550	29,169	5,834
2008	-----	-----	<b>6,432 (1st rd)</b>	7,321	6,936	7,684	7,221	35,594	7,119
2009	-----	-----	5,684	6,735	6,550	7,642	7,293	33,904	6,781
2010	-----	-----	5,438	6,219	7,153	7,471	6,832	33,113	6,623
2011	-----	-----	5,547	6,390	6,036	6,757	6,227	30,957	6,191
2012	-----	5,372	5,340	6,259	6,903	7,654	7,220	38,748	6,458
2013	-----	4,748	3,200	4,616	4,020	5,505	4,739	26,828	4,471
2014	-----	5,070	6,124	5,903	5,677	6,890	5,743	35,407	5,901
2015	3,471	4,941	3,681	5,293	4,781	5,642	4,131	31,940	4,563
2016	4,662	4,783	<b>5,011 (2nd rd)</b>	6,606	6,043	6,285	5,109	38,499	5,500
2017	4,830	3,570	3,431	5,004	4,065	5,408	4,881	31,189	4,456
2018	3,119	3,565	3,813	5,274	5,538	7,499	4,519	33,327	4,761
2019	3,014	3,173	3,445	4,014	4,325	4,415	4,427	26,813	3,830
2020	3,793	4,158	4,349	5,713	4,798	7,213	4,687	34,711	4,959
2021+	460	716	1,064	779	1,476	1,144	1,202	6,841	977
2022	4,333	5,247	4,523	5,906	6,164	7,749	8,709	42,631	6,090
2023	4,890	4,908	5,124	5,544	8,577	9,375	9,505	47,923*	6,846
<b>Total</b>	<b>32,572</b>	<b>50,251</b>	<b>135,699</b>	<b>161,060</b>	<b>160,527</b>	<b>189,672</b>	<b>180,783</b>	<b>910,564</b>	—
<b>Average</b>	<b>3,619</b>	<b>4,188</b>	<b>4,679</b>	<b>5,554</b>	<b>5,535</b>	<b>6,540</b>	<b>6,234</b>	<b>31,399</b>	<b>5,585</b>

Figures in **bold** indicate round record  
\* - total/average attendance records

Tournament extended to six sessions in 2012 and seven sessions in 2015

<sup>^</sup> - single-session attendance record

+ - Capacity limited to 2,500 due to COVID-19 local guidelines

Tournament sites: Indianapolis, Ind. from 1995-2000, 2002-12, 2014 & 2016-22; Grand Rapids, Mich. in 2001; Hoffman Estates, Ill. in 2013 and 2015.

Tournament format from 1995-2011: Session 1 - First Round; Session 2 and 3 - Quarterfinals; Session 4 - Semifinals; Session 5 - Championship

Tournament format from 2012-14: Session 1 and 2 - First Round; Session 3 and 4 - Quarterfinals; Session 5 - Semifinals; Session 6 - Championship

Tournament format since 2015: Session 1 - First Round; Session 2 and 3 - Second Round; Session 4 and 5 - Quarterfinals; Session 6 - Semifinals; Session 7 - Championship



# BIG TEN TOURNAMENT RECORDS

## INDIVIDUAL

### POINTS

#### Single Game

1.	48	Megan Gustafson, Iowa vs. Minnesota	3/2/18
2.	45	Megan Gustafson, Iowa vs. Maryland	3/10/19
3.	43	Kelsey Mitchell, Ohio State vs. Rutgers	3/4/16
4.	41	Caitlin Clark, Iowa vs. Nebraska	3/5/22
5.	38	Teniya Page, Penn State vs. Illinois	2/28/18
		Amanda Cahill, Indiana vs. Michigan State	3/1/18
		Monika Czinano, Iowa vs. Purdue	3/10/21
8.	37	Jantel Lavender, Ohio State vs. Michigan State	3/5/11
9.	36	Kaila Charles, Maryland vs. Iowa	3/10/19
10.	35	<i>Five times, most recently by:</i>	
		Teniya Page, Penn State vs. Minnesota	3/2/17

#### Single Tournament

1.	107	Monika Czinano, Iowa	2021
2.	100	Nia Coffey, Northwestern	2016
3.	96	Peggy Evans, Ohio State	1995
4.	95	Megan Gustafson, Iowa	2019
5.	89	Kelsey Mitchell, Ohio State	2015
		Caitlin Clark, Iowa	2021
7.	86	Andrea Garner, Penn State	1998
		Kelly Mazzante, Penn State	2002
9.	84	Jessica Davenport, Ohio State	2007
10.	83	Ameryst Alston, Ohio State	2014

### FIELD GOALS

#### Single Game

1.	19	Megan Gustafson, Iowa vs. Minnesota	3/2/18
2.	17	Megan Gustafson, Iowa vs. Maryland	3/10/19
3.	16	Monika Czinano, Iowa vs. Purdue	3/10/21
4.	15	Barb Franke, Wisconsin vs. Michigan State	3/4/95
		Jantel Lavender, Ohio State vs. Michigan State	3/5/11
		Kelsey Mitchell, Ohio State vs. Rutgers	3/4/16
		Nia Coffey, Northwestern vs. Iowa	3/2/17
		Kaila Charles, Maryland vs. Iowa	3/10/19
9.	14	<i>Five times, most recently by:</i>	
		Amanda Cahill, Indiana vs. Michigan State	3/1/18

#### Single Tournament

1.	48	Monika Czinano, Iowa	2021
2.	41	Nia Coffey, Northwestern	2016
3.	38	Andrea Garner, Penn State	1998
4.	37	Megan Gustafson, Iowa	2019
5.	35	Peggy Evans, Ohio State	1995
6.	31	Kelly Mazzante, Penn State	2002
		Monika Czinano, Iowa	2022
8.	30	Angie Potthoff, Penn State	1996
		Jantel Lavender, Ohio State	2011
		Ameryst Alston, Ohio State	2014

### FIELD GOAL ATTEMPTS

#### Single Game

1.	31	Alyssa Karel, Wisconsin vs. Illinois	3/3/11
2.	30	Kaila Charles, Maryland vs. Iowa	3/10/19
3.	29	Kelly Mazzante, Penn State vs. Ohio State	3/1/02
4.	28	Shay Colley, Michigan State vs. Indiana	3/1/18
5.	27	Jolene Anderson, Wisconsin vs. Indiana	3/3/05
		Caitlin Clark, Iowa vs. Nebraska	3/5/22
7.	26	Nia Coffey, Northwestern vs. Maryland	3/5/16
		Nia Coffey, Northwestern vs. Iowa	3/2/17
		Tyra Buss, Indiana vs. Michigan State	3/1/18
		Megan Gustafson, Iowa vs. Minnesota	3/2/18
		Kelsey Mitchell, Ohio State vs. Minnesota	3/3/18

#### Single Tournament

1.	96	Nia Coffey, Northwestern	2016
2.	75	Caitlin Clark, Iowa	2021
3.	68	Kelly Mazzante, Penn State	2002
4.	63	Andrea Garner, Penn State	1998
		Kelsey Mitchell, Ohio State	2018
6.	62	Jenna Smith, Illinois	2008
		Monika Czinano, Iowa	2021
8.	61	Megan Gustafson, Iowa	2019
9.	60	Kaila Charles, Maryland	2019
		Caitlin Clark, Iowa	2022

### FIELD GOAL PERCENTAGE

#### Single Game (minimum 10 made)

1.	.909	Drey Mingo (10-11), Purdue vs. Michigan State	3/10/13
2.	.889	Monika Czinano (16-18), Iowa vs. Purdue	3/10/21
3.	.875	Liz Shimek (14-16), Michigan State vs. Iowa	3/3/06
4.	.857	Allyssa DeHaan (12-14), Michigan State vs. Minnesota	3/2/07
		Brionna Jones (12-14), Maryland vs. Michigan State	3/4/17
6.	.846	Brionna Jones (11-13), Maryland vs. Purdue	3/5/17
7.	.800	Ameryst Alston (12-15), Ohio State vs. Penn State	3/7/14
8.	.786	Angie Potthoff (11-14), Penn State vs. Iowa	3/3/95
		Peggy Evans (11-14), Ohio State vs. Purdue	3/4/95
10.	.769	Angie Potthoff (10-13), Penn State vs. Ohio State	3/3/96
		Stephanie Mavunga (10-13), Ohio State vs. Minnesota	3/3/18
		Monika Czinano (10-13), Iowa vs. Maryland	3/13/21

#### Single Tournament (minimum five made per game/two games played)

1.	.824	Peyton Whitted (14-17), Penn State	2016
2.	.774	Monika Czinano (48-62), Iowa	2021
		Monika Czinano (24-31), Iowa	2023
4.	.769	Linnae Harper (10-13), Ohio State	2017
5.	.763	Brionna Jones (29-38), Maryland	2017
6.	.756	Monika Czinano (31-41), Iowa	2022
7.	.750	Tangela Smith (24-32), Iowa	1998
		Courtney Coleman (24-32), Ohio State	2003
		Megan Gustafson (12-16), Iowa	2016
		Stephanie Mavunga (24-32), Ohio State	2017

### THREE-POINT FIELD GOALS

#### Single Game

1.	9	Kelly Mazzante, Penn State vs. Wisconsin	3/3/02
		Jaz Shelley, Nebraska vs. Illinois	3/3/22
3.	8	Kelsey Mitchell, Ohio State vs. Rutgers	3/4/16
4.	7	Brittany Johnson, Ohio State vs. Iowa	3/4/11
		Brittany Rayburn, Purdue vs. Michigan State	3/2/12
		Maggie Lucas, Penn State vs. Michigan State	3/9/13
		Natalie Romeo, Nebraska vs. Illinois	3/5/15
		Natalie Romeo, Nebraska vs. Rutgers	3/3/16
		Tori Jankoska, Michigan State vs. Maryland	3/4/17
		Gabbie Marshall, Iowa vs. Rutgers	3/11/21
		Gabbie Marshall, Iowa vs. Maryland	3/4/23

#### Single Tournament

1.	15	Kelly Mazzante, Penn State	2002
2.	14	Jaz Shelley, Nebraska	2022
3.	13	Caitly Matter, Ohio State	2003
		Gabbie Marshall, Iowa	2023
		Caitlin Clark, Iowa	2023
6.	12	Kelsey Mitchell, Ohio State	2015
		Tori Jankoska, Michigan State	2017
		Kelsey Mitchell, Ohio State	2018
9.	11	Melissa Dixon, Iowa	2014
		Natalie Romeo, Nebraska	2015
		Dominique Oden, Purdue	2017
		Taylor Mikesell, Maryland	2020
		Caitlin Clark, Iowa	2021
		Gabbie Marshall, Iowa	2021
		Caitlin Clark, Iowa	2022

### THREE-POINT FIELD GOAL ATTEMPTS

#### Single Game

1.	17	Maddie Burke, Penn State vs. Michigan State	3/10/21
2.	16	Tori Jankoska, Michigan State vs. Maryland	3/4/17
3.	15	Destiny Pitts, Minnesota vs. Iowa	3/2/18
4.	14	Kelly Mazzante, Penn State vs. Wisconsin	3/3/02
		Kelly Mazzante, Penn State vs. Ohio State	3/9/03
		Brittany Johnson, Ohio State vs. Iowa	3/4/11
		Amber Moore, Illinois vs. Penn State	3/5/11
		Amber Moore, Illinois vs. Iowa	3/6/14
		Rachel Banham, Minnesota vs. Northwestern	3/3/16
		Taylor Mikesell, Maryland vs. Purdue	3/6/20

#### Single Tournament

1.	35	Caitlin Clark, Iowa	2021
2.	33	Caitlin Clark, Iowa	2023
3.	31	Kelly Mazzante, Penn State	2002
		Caitly Matter, Ohio State	2003
5.	30	Kierstan Bell, Ohio State	2020
6.	29	Taylor Mikesell, Maryland	2020
7.	28	Gabbie Marshall, Iowa	2021
		Caitlin Clark, Iowa	2022
9.	27	Jaz Shelley, Nebraska	2022
10.	26	Kelsey Mitchell, Ohio State	2018



# BIG TEN TOURNAMENT RECORDS

## THREE-POINT FIELD GOAL PERCENTAGE

### Single Game (minimum five attempts)

1.	1.000	Alyssa Karel (5-5), Wisconsin vs. Ohio State	3/6/10
2.	.833	Katie Coleman (5-6), Illinois vs. Michigan State	3/2/97
		Allison Curtin (5-6), Illinois vs. Iowa	3/3/01
		Ameryst Alston (5-6), Ohio State vs. Penn State	3/7/14
		Nicole Munger (5-6), Michigan vs. Maryland	3/9/19
7.	.800	Aaliyah Nye (5-6), Illinois vs. Wisconsin	3/2/22
		Chrissy Falcone (4-5), Penn State vs. Northwestern	2/27/98
		Dominique Oden (4-5), Purdue vs. Ohio State	3/4/17
		Jada Peebles (4-5), Illinois vs. Wisconsin	3/2/22
10.	.750	Molly Murray (6-8), Michigan vs. Northwestern	3/1/96
		Shatori Walker-Kimbrough (6-8), Maryland vs. Minnesota	3/3/17

### Single Tournament (minimum eight attempts)

1.	.818	Katie Gearlds (9-11), Purdue	2004
2.	.778	Alyssa Karel (7-9), Wisconsin	2010
3.	.750	Kamela Gissendanner (6-8), Penn State	2007
		Ali Patberg (6-8), Indiana	2019
5.	.700	Stephanie White (7-10), Purdue	1996
	.700	Natalie Romeo (7-10), Nebraska	2016
7.	.667	Taylor Alton (6-9), Michigan State	2012
		Caileigh Walsh (6-9), Northwestern	2023
9.	.636	Allison Curtin (7-11), Illinois	2001
		Jess Strom (7-11), Penn State	2004
		Brannndais Agee (7-11), Michigan State	2017
		Aaliyah Nye (7-11), Illinois	2022

## FREE THROWS

### Single Game

1.	15	Arella Guirantes, Rutgers vs. Indiana	3/6/20
2.	14	Jessica Davenport, Ohio State vs. Indiana	3/2/07
3.	13	Lindsay Whalen, Minnesota vs. Indiana	3/1/01
		Jantel Lavender, Ohio State vs. Wisconsin	3/6/10
		Lindsey Moore, Nebraska vs. Purdue	3/4/12
		Nia Clouden, Michigan State vs. Indiana	3/11/21
		DeeDee Hagemann, Michigan State vs. Indiana	3/3/23
		Kaylene Smikle, Rutgers vs. Illinois	3/2/23
9.	12	<i>Six times, most recently by:</i> Aerial Powers, Michigan State vs. Maryland	3/6/15

### Single Tournament

1.	27	Lindsey Moore, Nebraska	2012
2.	26	Jessica Davenport, Ohio State	2007
3.	25	Katie Smith, Ohio State	1995
4.	24	Jordan Hooper, Nebraska	2012
5.	23	Cara Consuegra, Iowa	2001
		Shereka Wright, Purdue	2003
		Jantel Lavender, Ohio State	2010
		Kaila Charles, Maryland	2019
9.	22	Shereka Wright, Purdue	2004
		Caitlin Clark, Iowa	2021

## FREE THROW ATTEMPTS

### Single Game

1.	17	Jessica Davenport, Ohio State vs. Indiana	3/2/07
		Caitlin Clark Iowa vs. Ohio State	3/5/23
3.	16	FahKara Malone, Purdue vs. Indiana	3/7/08
		Arella Guirantes, Rutgers vs. Indiana	3/6/20
		Nia Clouden, Michigan State vs. Indiana	3/11/21
6.	15	Lindsey Moore, Nebraska vs. Purdue	3/4/12
		Ariel Edwards, Penn State vs. Ohio State	3/7/14
8.	14	<i>10 times, most recently by:</i> Megan Gustafson, Iowa vs. Maryland	3/10/19

### Single Tournament

1.	37	Jessica Davenport, Ohio State	2007
2.	32	Shereka Wright, Purdue	2003
3.	30	Lindsey Moore, Nebraska	2012
4.	29	Cara Consuegra, Iowa	2001
5.	28	Katie Smith, Ohio State	1995
		Shereka Wright, Purdue	2004
		FahKara Malone, Purdue	2008
		Jordan Hooper, Nebraska	2012
		Kaila Charles, Maryland	2019
		Nia Clouden, Michigan State	2021

## FREE THROW PERCENTAGE

### Single Game (minimum 10 attempts)

1.	1.000	Brittany Rayburn (12-12), Purdue vs. Indiana	3/3/11
		Julia Trogele (12-12), Penn State vs. Illinois	3/5/11
		Jordan Hooper (12-12), Nebraska vs. Purdue	3/4/12
		Samantha Prahalis (11-11), Ohio State vs. Wisconsin	3/6/10
		Tanisha Wright (10-10), Penn State vs. Indiana	3/7/03
		Shereka Wright (10-10), Purdue vs. Penn State	3/8/04
		Morgan Paige (10-10), Wisconsin vs. Illinois	3/7/13
		Rachel Banham (10-10), Minnesota vs. Wisconsin	3/6/14
		Kelsey Mitchell (10-10), Ohio State vs. Michigan State	3/5/16
		Veronica Burton (10-10), Northwestern vs. Minnesota	3/3/22

### Single Tournament (minimum 10 attempts)

1.	1.000	Kachine Alexander (15-15), Iowa	2010
		Samantha Prahalis (15-15), Ohio State	2010
		Tanisha Wright (13-13), Penn State	2003
		Katie Gearlds (12-12), Purdue	2007
		Maggie Lucas (12-12), Penn State	2012
		Rachel Banham (12-12), Minnesota	2014
		Kelly Mazzante (11-11), Penn State	2003
		Andreona Keys (11-11), Purdue	2017
		Jacy Sheldon (11-11), Ohio State	2022
		Ukari Figgs (10-10), Purdue	1999
		Samantha Prahalis (10-10), Ohio State	2011
		Emily Cady (10-10), Nebraska	2014
		Jordan Hankins (10-10), Northwestern	2016
		Lauren Douglas (10-10), Northwestern	2017

## REBOUNDS

### Single Game

1.	21	Stephanie Mavunga, Ohio State vs. Minnesota	3/3/18
2.	19	Jenna Smith, Illinois vs. Indiana	3/4/10
		Amanda Zahui B., Minnesota vs. Wisconsin	3/6/14
4.	18	Amanda Brown, Penn State vs. Illinois	3/2/07
5.	17	Angela Hawkins, Indiana vs. Wisconsin	3/6/03
		Jantel Lavender, Ohio State vs. Iowa	3/7/09
		Pallas Kunaiyi-Akpanah, Northwestern vs. Iowa	3/1/18
		Brannndais Agee, Michigan State vs. Indiana	3/1/18
		Megan Gustafson, Iowa vs. Indiana	3/8/19
10.	16	<i>10 times, most recently by:</i> Kendall Bostic, Illinois vs. Maryland	3/3/23
		Chyna Cornwell, Rutgers vs. Northwestern	3/1/23

### Single Tournament

1.	46	Dorka Juhász, Ohio State	2020
2.	41	Jantel Lavender, Ohio State	2009
3.	40	Brionna Jones, Maryland	2016
4.	39	Stephanie Mavunga, Ohio State	2018
		Megan Gustafson, Iowa	2019
6.	38	Stacey Lovelace, Purdue	1996
		Jantel Lavender, Ohio State	2011
8.	37	Jenna Smith, Illinois	2008
		Pallas Kunaiyi-Akpanah, Northwestern	2016
		Mckenna Warnock, Iowa	2021

## ASSISTS

### Single Game

1.	18	Rachel Theriot, Nebraska vs. Minnesota	3/7/14
2.	17	Caitlin Clark, Iowa vs. Ohio State	3/5/23
3.	12	Helen Darling, Penn State vs. Illinois	3/4/00
		April Wilson, Purdue vs. Minnesota	3/5/15
5.	11	<i>10 times, most recently by:</i> Chloe Moore-McNeil, Indiana vs. Michigan State	3/3/23

### Single Tournament

1.	37	Caitlin Clark, Iowa	2021
2.	32	Samantha Logic, Iowa	2014
3.	30	Rachel Theriot, Nebraska	2014
		Ashley Deary, Northwestern	2016
		Caitlin Clark, Iowa	2023
6.	26	Tina Nicholson, Penn State	1995
7.	25	Channise Lewis, Maryland	2019
8.	24	Helen Darling, Penn State	2000
		Ashley Owusu, Maryland	2020
10.	23	Helen Darling, Penn State	1998
		Ashley Morrisette, Purdue	2017

# BIG TEN TOURNAMENT RECORDS

## STEALS

### Single Game

1.	10	Janel McCarville, Minnesota vs. Ohio State	3/5/04
2.	8	Michelle Duhart, Purdue vs. Penn State	3/2/98
		FahKara Malone, Purdue vs. Indiana	3/7/08
		Lacey Simpson, Illinois vs. Indiana	3/4/10
		Braxtin Miller, Ohio State vs. Minnesota	3/5/20
6.	7	Kiauna Burns, Minnesota vs. Wisconsin	2/28/97
		Kelly Komara, Purdue vs. Wisconsin	3/3/00
		Alex Bentley, Penn State vs. Minnesota	3/2/12
		Lexie Brown, Maryland vs. Michigan State	3/6/15
10.	6	20 times, most recently by: Blair Watson, Maryland vs. Iowa	3/10/19

### Single Tournament

1.	17	FahKara Malone, Purdue	2008
		Braxtin Miller, Ohio State	2020
3.	15	Kelly Komara, Purdue	2000
4.	14	Branndais Agee, Michigan State	2016
		Nicole Cardaño-Hillary, Indiana	2022
6.	13	Janel McCarville, Minnesota	2004
7.	12	Katie Douglas, Purdue	1999
		Kim Roberson, Indiana	2009
		Rae Lin D'Alie, Wisconsin	2009
10.	11	Michelle Duhart, Purdue	1998

## BLOCKED SHOTS

### Single Game

1.	11	Amanda Zahui B., Minnesota vs. Ohio State	3/6/15
2.	7	Cassie Rochel, Wisconsin vs. Purdue	3/4/15
		Tori McCoy, Ohio State vs. Purdue	3/4/17
		Kate Cain, Nebraska vs. Michigan	3/2/18
		Stephanie Mavunga, Ohio State vs. Minnesota	3/3/18
		Ae'Rianna Harris, Purdue vs. Michigan State	3/5/20
7.	6	10 times, most recently by: Sydney Wood, Northwestern vs. Rutgers	3/1/23

### Single Tournament

1.	14	Amanda Zahui B., Minnesota	2015
2.	13	Ae'Rianna Harris, Purdue	2020
3.	11	Reicina Russell, Penn State	2004
		Ashley Adams, Ohio State	2011
		Alexa Hart, Ohio State	2015
		Nia Coffey, Northwestern	2016
		Tori McCoy, Ohio State	2017
8.	10	Eight times, most recently by: Megan Gustafson, Iowa	2019

## TRIPLE-DOUBLES

Janel McCarville, Minnesota vs. Ohio State	3/5/04
(23 points/11 rebounds/10 steals)	
Amanda Zahui B., Minnesota vs. Ohio State	3/6/15
(25 points/11 rebounds/11 blocks)	

## 20-POINT/20-REBOUND GAMES

Stephanie Mavunga, Ohio State vs. Minnesota	3/3/18
(26 points/21 rebounds)	

## INDIVIDUAL CAREER

### POINTS

1.	265	Kelsey Mitchell, Ohio State (10 games)	2015-18
2.	257	Jantel Lavender, Ohio State (10)	2008-11
3.	252	Monika Czinano, Iowa (11)	2019-23
4.	241	Caitlin Clark, Iowa (10)	2021-present
5.	214	Megan Gustafson, Iowa (8)	2016-19
6.	207	Katie Douglas, Purdue (12)	1998-01
		Nia Coffey, Northwestern (9)	2014-17
8.	200	Kelly Mazzante, Penn State (9)	2001-04
9.	197	Kaila Charles, Maryland (12)	2017-20
10.	184	Shereka Wright, Purdue (11)	2001-04
		Jordan Hooper, Nebraska (9)	2012-14

### REBOUNDS

1.	116	Jantel Lavender, Ohio State (10 games)	2008-11
2.	84	Jenna Smith, Illinois (9)	2007-10
		Megan Gustafson, Iowa (8)	2016-19
4.	83	Lindsay Wisdom-Hylton, Purdue (10)	2005-09
5.	82	Courtney Coleman, Ohio State (10)	2000-03
6.	81	Janel McCarville, Minnesota (7)	2002-05
7.	78	Jessica Davenport, Ohio State (10)	2004-07
8.	77	Katie Douglas, Purdue (12)	1998-01
		Shereka Wright, Purdue (11)	2001-04
		Angela Hawkins, Indiana (8)	2003-06
		Emily Cady, Nebraska (11)	2012-15
		Monika Czinano, Iowa (11)	2019-23

### ASSISTS

1.	78	Caitlin Clark, Iowa (10 games)	2021-present
2.	67	Samantha Prahalis, Ohio State (11)	2009-12
3.	64	Helen Darling, Penn State (10)	1997-00
		Samantha Logic, Iowa (9)	2012-15
5.	52	Ashley Deary, Northwestern (9)	2014-17
6.	47	Tina Nicholson, Penn State (6)	1995-96
7.	46	Anne Thorius, Michigan (8)	1998-01
8.	42	Katie Douglas, Purdue (12)	1998-01
		FahKara Malone, Purdue (10)	2007-10
		Samantha Logic, Iowa (6)	2013-14
		Veronica Burton, Northwestern (7)	2019-22

### STEALS

1.	28	FahKara Malone, Purdue (7 games)	2007-10
2.	27	Alex Bentley, Penn State (9)	2010-13
3.	26	Katie Douglas, Purdue (12)	1998-01
4.	25	Helen Darling, Penn State (10)	1997-00
		Michelle Duhart, Purdue (10)	1997-00
		Lacey Simpson, Illinois (9)	2007-10
7.	24	Kim Wilburn, Ohio State (10)	2003-06
8.	22	Allison Curtin, Illinois (8)	1999-01
		Kelly Komara, Purdue (11)	1999-02
		Lindsay Wisdom-Hylton, Purdue (10)	2005-09

### BLOCKED SHOTS

1.	27	Ae'Rianna Harris, Purdue (10 games)	2017-20
2.	24	Jessica Davenport, Ohio State (10)	2004-07
		Allyssa DeHaan, Michigan State (7)	2007-10
4.	22	Amanda Zahui B., Minnesota (4)	2014-15
		Megan Gustafson, Iowa (8)	2016-19
6.	21	Morgan Johnson, Iowa (7)	2010-13
7.	20	Ashley Adams, Ohio State (7)	2011-14
8.	19	Nia Coffey, Northwestern (9)	2014-17
9.	18	Kristen Rasmussen, Michigan State (6)	1997-00
10.	17	Quacy Barnes, Indiana (7)	1995-98
		LaToya Turner, Ohio State (7)	2000, 2003-04
		Lacey Simpson, Illinois (7)	2007-10
		Karisma Penn, Illinois (7)	2010-13

# BIG TEN TOURNAMENT RECORDS

## TEAM

### POINTS

#### Single Game

1.	111	Indiana vs. Michigan State	3/1/18
2.	109	Michigan State vs. Indiana	3/1/18
3.	104	Maryland vs. Iowa	3/13/21
4.	100	Maryland vs. Michigan State	3/4/17
5.	99	Ohio State vs. Penn State	3/7/14
		Ohio State vs. Northwestern	3/3/17
7.	98	Illinois vs. Minnesota	3/1/97
8.	97	Penn State vs. Northwestern	2/27/98
		Michigan State vs. Indiana	3/1/12
		Iowa vs. Michigan	3/3/16

#### Single Tournament

1.	327	Iowa	2021
2.	315	Nebraska	2012
3.	310	Iowa	2014
4.	307	Penn State	1998
5.	301	Northwestern	2016
6.	295	Ohio State	2020
7.	292	Ohio State	1995
8.	273	Purdue	2017
	272	Maryland	2021
10.	266	Maryland	2017

### FIELD GOALS

#### Single Game

1.	43	Indiana vs. Michigan State	3/1/18
2.	41	Michigan State vs. Indiana	3/1/18
		Maryland vs. Iowa	3/13/21
4.	37	Iowa vs. Indiana	3/2/97
		Iowa vs. Michigan	3/3/16
		Maryland vs. Michigan State	3/4/17
7.	36	Penn State vs. Northwestern	2/27/98
		Ohio State vs. Penn State	3/7/14
9.	35	Michigan State vs. Ohio State	2/28/02
		Michigan State vs. Iowa	3/3/06
		Ohio State vs. Northwestern	3/3/17
		Maryland vs. Minnesota	3/3/17
		Minnesota vs. Iowa	3/2/18

#### Single Tournament

1.	121	Iowa	2021
2.	114	Penn State	1998
3.	112	Northwestern	2016
4.	111	Ohio State	2020
5.	105	Iowa	2014
6.	104	Maryland	2021
7.	103	Nebraska	2012
8.	101	Maryland	2017
9.	95	Ohio State	1995
10.	94	Purdue	2017

### FIELD GOAL ATTEMPTS

#### Single Game

1.	88	Indiana vs. Michigan State	3/1/18
2.	87	Michigan State vs. Indiana	3/1/18
3.	84	Maryland vs. Purdue	3/6/20
4.	81	Michigan State vs. Ohio State	2/28/02
5.	80	Minnesota vs. Iowa	3/2/18
		Maryland vs. Iowa	3/13/21
7.	78	Illinois vs. Nebraska	3/5/15
		Michigan State vs. Purdue	3/5/20
9.	77	Northwestern vs. Wisconsin	3/2/16
		Ohio State vs. Minnesota	3/3/18

#### Single Tournament

1.	288	Northwestern	2016
2.	257	Ohio State	2020
3.	251	Penn State	1998
4.	248	Nebraska	2012
5.	245	Iowa	2021
6.	238	Iowa	2014
7.	232	Purdue	2017
8.	221	Illinois	2008
9.	213	Ohio State	1995
	213	Maryland	2020

### FIELD GOAL PERCENTAGE

#### Single Game

1.	.621	Ohio State (36-58) vs. Penn State	3/7/14
2.	.617	Nebraska (29-47) vs. Illinois	3/5/15
3.	.608	Ohio State (31-51) vs. Penn State	3/4/07
4.	.607	Iowa (37-61) vs. Michigan	3/3/16
5.	.600	Ohio State (27-45) vs. Michigan State	3/7/03
6.	.597	Maryland (37-62) vs. Michigan State	3/4/17
7.	.586	Maryland (34-58) vs. Northwestern	3/12/21
8.	.585	Penn State (31-53) vs. Ohio State	3/3/96
9.	.583	Iowa (28-48) vs. Minnesota	3/7/03
10.	.582	Penn State (32-55) vs. Northwestern	3/2/96

#### Single Tournament (*minimum two games*)

1.	.546	Maryland (101-185)	2017
2.	.542	Penn State (90-166)	1996
3.	.532	Michigan (58-109)	1998
	.532	Iowa (58-109)	2016
5.	.528	Ohio State (86-163)	2009
6.	.526	Illinois (92-175)	1999
7.	.517	Maryland (104-201)	2021
8.	.516	Ohio State (47-91)	2004
9.	.515	Iowa (50-97)	2005
10.	.511	Iowa (92-180)	2023

### THREE-POINT FIELD GOALS

#### Single Game

1.	15	Nebraska vs. Illinois	3/3/22
2.	14	Illinois vs. Nebraska	3/1/17
3.	13	Nebraska vs. Illinois	3/1/17
		Ohio State vs. Northwestern	3/3/17
5.	12	Michigan vs. Iowa	3/3/16
		Michigan State vs. Maryland	3/4/17
7.	11	14 times, most recently by: Maryland vs. Iowa	3/13/21

#### Single Tournament

1.	31	Ohio State	2020
		Iowa	2021
		Iowa	2023
4.	29	Nebraska	2012
5.	27	Iowa	2014
		Northwestern	2016
7.	26	Purdue	1996
		Purdue	2017
9.	25	Iowa	2010
		Maryland	2017

### THREE-POINT FIELD GOAL ATTEMPTS

#### Single Game

1.	32	Illinois vs. Nebraska	3/1/17
		Nebraska vs. Illinois	3/3/22
3.	31	Minnesota vs. Iowa	3/2/18
4.	30	Michigan State vs. Penn State	3/10/21
		Purdue vs. Iowa	3/10/21
6.	29	Illinois vs. Iowa	3/6/14
		Nebraska vs. Illinois	3/1/17
		Michigan State vs. Maryland	3/4/17
		Wisconsin vs. Illinois	3/2/22
10.	28	Northwestern vs. Iowa	3/6/03
		Penn State vs. Ohio State	3/9/03
		Wisconsin vs. Minnesota	3/6/14

#### Single Tournament

1.	98	Iowa	2021
2.	97	Ohio State	2020
3.	83	Nebraska	2012
		Northwestern	2016
5.	80	Iowa	2023
6.	79	Iowa	2014
		Iowa	2010
8.	63	Purdue	2017
		Maryland	2021
10.	62	Michigan State	2021

# BIG TEN TOURNAMENT RECORDS

## THREE-POINT FIELD GOAL PERCENTAGE

### Single Game (minimum nine attempts)

1.	.750	Illinois (9-12) vs. Wisconsin	3/2/22
2.	.733	Northwestern (11-15) vs. Michigan	3/1/96
3.	.727	Purdue (8-11) vs. Ohio State	3/4/17
4.	.700	Ohio State (7-10) vs. Purdue	3/6/06
5.	.667	Michigan (10-15) vs. Northwestern	3/1/96
		Penn State (10-15) vs. Wisconsin	3/3/02
		Illinois (8-12) vs. Michigan State	3/2/97
		Iowa (8-12) vs. Michigan	3/3/16
		Iowa (6-9) vs. Minnesota	3/7/03
		Iowa (6-9) vs. Maryland	3/4/16

### Single Tournament (minimum two games)

1.	.667	Iowa (14-21)	2016
2.	.593	Northwestern (16-27)	1996
3.	.538	Michigan (14-26)	1998
4.	.516	Purdue (16-31)	2003
5.	.514	Purdue (19-37)	2004
6.	.500	Michigan State (17-34)	2012
		Ohio State (8-16)	2004
8.	.481	Penn State (13-27)	2007
9.	.472	Maryland (25-53)	2017
10.	.475	Indiana (19-40)	2023

## FREE THROWS

### Single Game

1.	34	Ohio State vs. Wisconsin	3/6/10
2.	30	Nebraska vs. Iowa	3/9/14
3.	29	Indiana vs. Iowa	3/1/02
4.	28	Ohio State vs. Illinois	3/3/95
		Iowa vs. Indiana	3/2/01
6.	27	Ohio State vs. Purdue	3/4/95
		Illinois vs. Wisconsin	3/2/01
		Penn State vs. Ohio State	3/7/14
9.	26	Illinois vs. Minnesota	3/1/97
		Purdue vs. Iowa	3/9/03
		Nebraska vs. Purdue	3/4/12

### Single Tournament

1.	89	Ohio State	1995
2.	80	Nebraska	2012
3.	73	Iowa	2014
4.	66	Iowa	2001
5.	63	Penn State	1998
6.	59	Indiana	2002
		Purdue	2017
8.	58	Penn State	2011
9.	57	Ohio State	2010
10.	55	Illinois	1997
		Illinois	2001

## FREE THROW ATTEMPTS

### Single Game

1.	40	Ohio State vs. Purdue	3/4/95
		Illinois vs. Minnesota	3/1/97
3.	38	Indiana vs. Iowa	3/1/02
		Ohio State vs. Wisconsin	3/6/10
5.	37	Purdue vs. Iowa	3/8/08
6.	36	Nebraska vs. Iowa	3/9/14
7.	35	Iowa vs. Indiana	3/2/01
		Purdue vs. Iowa	3/9/03
		Penn State vs. Ohio State	3/7/14
10.	33	Three times, most recently by: Rutgers vs. Indiana	3/6/20

### Single Tournament

1.	115	Ohio State	1995
2.	100	Nebraska	2012
3.	89	Iowa	2014
4.	85	Penn State	1998
5.	84	Iowa	2001
6.	81	Purdue	2008
7.	80	Indiana	2002
8.	79	Illinois	1997
9.	77	Illinois	2008
10.	74	Iowa	2003

## FREE THROW PERCENTAGE

### Single Game (minimum 12 made)

1.	1.000	Wisconsin (21-21) vs. Illinois	3/7/13
		Minnesota (17-17) vs. Indiana	3/7/19
		Michigan (15-15) vs. Purdue	3/1/02
		Purdue (14-14) vs. Minnesota	3/4/05
		Iowa (12-12) vs. Purdue	2/28/98
6.	.957	Penn State (22-23) vs. Indiana	3/7/03
7.	.955	Iowa (21-22) vs. Penn State	3/5/10
8.	.950	Ohio State (19-20) vs. Northwestern	3/6/14
9.	.947	Wisconsin (18-19) vs. Purdue	3/2/07
10.	.938	Four times, most recently by: Purdue (15-16) vs. Michigan State	3/2/12

### Single Tournament (minimum two games)

1.	.971	Wisconsin (34-35)	2013
2.	.935	Penn State (29-31)	2003
3.	.920	Iowa (46-50)	2010
4.	.905	Ohio State (57-63)	2010
5.	.882	Michigan State (30-34)	2004
6.	.879	Maryland (29-33)	2023
7.	.867	Michigan (39-45)	2002
8.	.865	Purdue (32-37)	2015
9.	.862	Michigan State (25-29)	1999
10.	.860	Purdue (49-57)	2013

## REBOUNDS

### Single Game

1.	58	Nebraska vs. Iowa	3/9/14
2.	54	Wisconsin vs. Minnesota	2/27/98
		Purdue vs. Penn State	3/3/12
		Northwestern vs. Minnesota	3/3/16
		Maryland vs. Purdue	3/6/20
		Rutgers vs. Penn State	3/2/22
7.	53	Michigan State vs. Indiana	3/1/18
		Michigan State vs. Purdue	3/5/20
9.	52	Iowa vs. Northwestern	3/6/03
		Michigan State vs. Penn State	3/9/13

### Single Tournament

1.	177	Northwestern	2016
2.	169	Nebraska	2012
3.	155	Illinois	2008
4.	151	Ohio State	2020
5.	146	Maryland	2020
6.	145	Penn State	1998
7.	143	Iowa	2021
8.	140	Purdue	2012
9.	139	Iowa	2014
		Purdue	2017

## ASSISTS

### Single Game

1.	29	Maryland vs. Iowa	3/13/21
2.	28	Michigan State vs. Iowa	3/3/06
		Iowa vs. Michigan	3/3/16
4.	26	Iowa vs. Minnesota	3/2/18
5.	25	Nebraska vs. Minnesota	3/7/14
6.	24	Nine times, most recently by: Nebraska vs. Illinois	3/3/22

### Single Tournament

1.	85	Iowa	2021
2.	73	Maryland	2021
3.	72	Iowa	2014
4.	67	Ohio State	2020
5.	66	Iowa	2023
6.	65	Penn State	1998
7.	62	Purdue	2017
8.	60	Maryland	2017
9.	58	Nebraska	2014
10.	56	Illinois	1999
		Penn State	2000
		Ohio State	2007
		Purdue	2013
		Maryland	2020

# BIG TEN TOURNAMENT RECORDS

## STEALS

Single Game			
1.	21	Illinois vs. Minnesota	3/1/97
2.	20	Illinois vs. Nebraska	3/5/15
3.	18	Penn State vs. Illinois	2/28/99
4.	17	Michigan State vs. Iowa	3/3/06
		Maryland vs. Iowa	3/4/16
6.	16	Michigan vs. Northwestern	3/3/00
		Indiana vs. Michigan	3/5/09
		Indiana vs. Purdue	3/6/09
		Illinois vs. Iowa	3/6/14
10.	15	<i>Eight times, most recently by:</i>	
		Wisconsin vs. Indiana	3/3/05

## Single Tournament

1.	37	Penn State	1998
		Purdue	1999
		Ohio State	2020
4.	36	Illinois	1997
5.	34	Purdue	2008
6.	33	Indiana	2006
		Maryland	2016
		Ohio State	2023
9.	32	<i>Five times, most recently by:</i>	
		Nebraska	2012

## BLOCKED SHOTS

Single Game			
1.	14	Ohio State vs. Purdue	3/4/17
		Michigan State vs. Indiana	3/1/18
3.	13	Maryland vs. Michigan	3/9/19
4.	12	Minnesota vs. Ohio State	3/6/15
		Iowa vs. Michigan	3/3/16
		Nebraska vs. Michigan	3/2/18
		Nebraska vs. Michigan	3/5/20
		Purdue vs. Maryland	3/6/20
9.	11	<i>Four times, most recently by:</i>	
		Ohio State vs. Minnesota	3/3/18

## Single Tournament

1.	26	Ohio State	2020
2.	24	Northwestern	2016
		Ohio State	2017
4.	22	Indiana	2002
		Illinois	2008
6.	21	Penn State	2004
		Michigan State	2007
8.	20	<i>Three times, most recently by:</i>	
		Iowa	2015

## FOLLS

Single Game			
1.	31	Minnesota vs. Illinois	3/1/97
2.	30	Purdue vs. Ohio State	3/4/95
3.	29	Indiana vs. Purdue	3/5/06
4.	28	Illinois vs. Ohio State	3/3/95
5.	27	Michigan vs. Illinois	2/27/99
		Iowa vs. Indiana	3/1/02
		Iowa vs. Purdue	3/8/08
8.	26	<i>Four times, most recently by:</i>	
		Rutgers vs. Indiana	3/6/20

## FEWEST TURNOVERS COMMITTED

Single Game			
1.	5	Iowa vs. Purdue	3/3/96
		Purdue vs. Illinois	3/3/06
		Illinois vs. Nebraska	3/1/17
		Wisconsin vs. Ohio State	3/7/19
5.	6	Michigan vs. Purdue	3/4/00
		Purdue vs. Iowa	3/8/08
		Purdue vs. Indiana	3/3/17
		Penn State vs. Illinois	2/28/18
		Maryland vs. Iowa	3/13/21
10.	7	<i>Eight times, most recently by:</i>	
		Illinois vs. Nebraska	3/3/22

## MOST TURNOVERS FORCED

Single Game			
1.	40	Illinois vs. Minnesota	3/1/97
2.	28	Ohio State vs. Minnesota	3/1/96
		Ohio State vs. Wisconsin	2/27/99
4.	27	Iowa vs. Illinois	3/3/97
		Illinois vs. Northwestern	3/1/01
6.	26	Minnesota vs. Ohio State	3/1/96
		Wisconsin vs. Northwestern	2/28/02

## CHAMPIONSHIP GAME

### POINTS

INDIVIDUAL		
45	Megan Gustafson, Iowa vs. Maryland	3/10/19

### TEAM

105	Iowa vs. Ohio State	3/5/23
-----	---------------------	--------

### FIELD GOALS

INDIVIDUAL		
17	Megan Gustafson, Iowa vs. Maryland	3/10/19

### TEAM

41	Maryland vs. Iowa	3/13/21
----	-------------------	---------

### THREE-POINT FIELD GOALS

INDIVIDUAL		
5	Katie Douglas, Purdue vs. Penn State	3/5/00
	Caity Matter, Ohio State vs. Purdue	3/10/03
	Kristen Confroy, Maryland vs. Ohio State	3/4/18
	Kelsey Mitchell, Ohio State vs. Maryland	3/4/18
	Caitlin Clark, Iowa vs. Ohio State	3/5/23

### TEAM

11	Maryland vs. Iowa	3/13/21
----	-------------------	---------

### FREE THROWS

INDIVIDUAL		
13	Lindsey Moore, Nebraska vs. Purdue	3/4/12

### TEAM

30	Nebraska vs. Iowa	3/9/14
----	-------------------	--------

### REBOUNDS

INDIVIDUAL		
16	Stacey Lovelace, Purdue vs. Penn State	3/4/96

### TEAM

58	Nebraska vs. Iowa	3/9/14
----	-------------------	--------

### ASSISTS

INDIVIDUAL		
17	Caitlin Clark, Iowa vs. Ohio State	3/5/23

### TEAM

29	Maryland vs. Iowa	3/13/21
----	-------------------	---------

### STEALS

INDIVIDUAL		
8	Michelle Duhart, Purdue vs. Penn State	3/2/98

### TEAM

15	Iowa vs. Illinois	3/3/97
----	-------------------	--------

### BLOCKED SHOTS

INDIVIDUAL		
5	Ashley Adams, Ohio State vs. Penn State	3/6/11
	Chantel Poston, Purdue vs. Nebraska	3/4/12
	Alexa Hart, Ohio State vs. Maryland	3/8/15
	Brianna Jones, Maryland vs. Purdue	3/5/17

### TEAM

8	Ohio State vs. Penn State	3/6/11
---	---------------------------	--------



# ANNUAL CONFERENCE STANDINGS

Women's athletics were officially incorporated into the Big Ten in 1981-82. Championships held prior to 1981-82 were not sanctioned by the Conference.

	Big Ten		Overall	
	W-L	Pct	W-L	Pct
1. Ohio State	3-0	1.000	20-7	.741
2. Illinois	2-1	.667	21-9	.700
Northwestern	2-1	.667	21-8	.724
4. Wisconsin	1-1	.500	21-13	.618
Michigan State	1-1	.500	15-11	.577
6. Indiana	1-2	.333	17-13	.567
7. Michigan	0-1	.000	17-9	.654
Minnesota	0-1	.000	18-11	.620
Purdue	0-1	.000	13-17	.433
Iowa	0-1	.000	8-17	.320

\* - Big Ten standings only reflect Big Ten Tournament records (regular season conference play did not begin until 1982-83).

	Big Ten		Overall	
	W-L	Pct	W-L	Pct
1. Ohio State	15-3	.833	23-5	.821
Indiana	15-3	.833	19-11	.633
3. Minnesota	13-5	.722	20-7	.741
Northwestern	13-5	.722	17-10	.630
5. Wisconsin	11-7	.611	19-8	.704
6. Illinois	9-9	.500	14-14	.500
7. Michigan State	7-11	.389	11-16	.407
8. Purdue	3-15	.167	10-16	.385
9. Iowa	2-16	.111	7-20	.259
Michigan	2-16	.111	4-24	.143

	Big Ten		Overall	
	W-L	Pct	W-L	Pct
1. Ohio State	17-1	.944	22-7	.759
2. Wisconsin	13-5	.722	18-10	.643
3. Iowa	11-7	.611	17-10	.630
Indiana	11-7	.611	17-11	.607
5. Michigan State	10-8	.556	18-10	.643
Northwestern	10-8	.556	15-12	.556
7. Minnesota	9-9	.500	12-15	.444
8. Illinois	6-12	.333	12-16	.429
9. Michigan	2-16	.111	4-22	.154
10. Purdue	1-17	.056	5-23	.179

	Big Ten		Overall	
	W-L	Pct	W-L	Pct
1. Ohio State	18-0	1.000	28-3	.903
2. Iowa	14-4	.778	20-8	.714
3. Minnesota	13-5	.722	18-10	.643
4. Indiana	11-7	.611	16-12	.571
5. Northwestern	10-8	.556	16-12	.571
6. Illinois	7-11	.389	13-15	.464
7. Purdue	6-12	.333	12-16	.429
Wisconsin	6-12	.333	11-17	.393
9. Michigan State	4-14	.222	11-16	.407
10. Michigan	1-17	.056	7-21	.250

	Big Ten		Overall	
	W-L	Pct	W-L	Pct
1. Ohio State	16-2	.889	23-7	.767
2. Iowa	15-3	.833	23-7	.767
3. Illinois	12-6	.667	20-10	.667
4. Indiana	10-8	.556	17-11	.607
5. Purdue	9-9	.500	16-11	.593
Michigan State	9-9	.500	15-12	.556
7. Michigan	8-10	.444	14-14	.500
8. Northwestern	6-12	.333	16-12	.571
9. Minnesota	4-14	.222	8-20	.286
10. Wisconsin	1-17	.056	4-24	.143

	Big Ten		Overall	
	W-L	Pct	W-L	Pct
1. Ohio State	17-1	.944	26-5	.838
Iowa	17-1	.944	26-5	.838
3. Northwestern	12-6	.667	20-10	.667
4. Illinois	11-7	.611	19-10	.655
5. Purdue	10-8	.556	18-9	.667
6. Michigan State	8-10	.444	16-12	.571
7. Indiana	5-13	.278	10-17	.370
8. Minnesota	4-14	.222	9-19	.321
Wisconsin	4-14	.222	9-19	.321
10. Michigan	2-16	.111	9-18	.333

	Big Ten		Overall	
	W-L	Pct	W-L	Pct
1. Iowa	17-1	.944	29-2	.935
2. Ohio State	16-2	.889	25-5	.833
3. Purdue	13-5	.722	21-10	.677
4. Michigan State	12-6	.667	16-12	.571
5. Northwestern	8-10	.444	14-13	.519
6. Michigan	7-11	.389	14-14	.500
Indiana	7-11	.389	12-16	.429
8. Minnesota	5-13	.278	9-18	.333
9. Illinois	3-15	.167	9-19	.321
10. Wisconsin	2-16	.111	4-24	.142

	Big Ten		Overall	
	W-L	Pct	W-L	Pct
1. Iowa	16-2	.889	27-5	.843
Ohio State	16-2	.889	24-6	.800
3. Purdue	14-4	.778	24-6	.800
4. Indiana	9-9	.500	16-12	.571
Michigan State	9-9	.500	15-13	.536
6. Northwestern	6-12	.333	11-17	.392
Illinois	6-12	.333	11-18	.379
8. Wisconsin	5-13	.278	13-14	.481
Michigan	5-13	.278	11-17	.392
10. Minnesota	4-14	.222	7-21	.250

	Big Ten		Overall	
	W-L	Pct	W-L	Pct
1. Northwestern	15-3	.833	24-5	.827
Iowa	15-3	.833	23-6	.793
3. Purdue	14-4	.778	23-7	.767
4. Michigan	11-7	.611	20-10	.667
Ohio State	11-7	.611	18-12	.600
6. Michigan State	7-11	.389	11-17	.393
7. Indiana	6-12	.333	12-16	.428
8. Illinois	5-13	.278	11-17	.392
9. Minnesota	3-15	.166	8-20	.286
Wisconsin	3-15	.166	8-20	.286

	Big Ten		Overall	
	W-L	Pct	W-L	Pct
1. Purdue	17-1	.944	26-3	.896
2. Michigan State	13-5	.722	21-8	.724
Iowa	13-5	.722	21-9	.700
4. Northwestern	12-6	.667	21-9	.700
5. Indiana	8-10	.444	18-13	.580
Ohio State	8-10	.444	11-17	.393
7. Wisconsin	7-11	.389	13-15	.464
8. Illinois	6-12	.333	9-19	.321
9. Michigan	4-14	.222	11-17	.393
10. Minnesota	2-16	.111	6-22	.214

	Big Ten		Overall	
	W-L	Pct	W-L	Pct
1. Iowa	16-2	.889	25-4	.862
2. Purdue	14-4	.778	23-7	.767
3. Wisconsin	13-5	.722	20-9	.689
4. Northwestern	10-8	.529	17-10	.629
5. Ohio State	9-9	.500	15-13	.535
6. Indiana	8-10	.444	16-12	.571
Michigan State	8-10	.444	14-14	.500
8. Illinois	6-12	.333	9-19	.321
9. Minnesota	3-15	.167	8-19	.296
Michigan	3-15	.167	7-21	.250

	Big Ten		Overall	
	W-L	Pct	W-L	Pct
1. Ohio State	16-2	.889	28-4	.875
Iowa	16-2	.889	27-4	.870
3. Penn State	14-4	.778	22-6	.786
4. Northwestern	13-5	.722	21-9	.700
5. Minnesota	9-9	.500	14-12	.539
6. Purdue	8-10	.444	16-11	.593
7. Illinois	7-11	.389	12-15	.444
8. Michigan State	6-12	.333	10-17	.370
9. Indiana	5-13	.278	14-13	.519
10. Wisconsin	4-14	.222	7-20	.259
11. Michigan	1-17	.056	2-25	.074

	Big Ten		Overall	
	W-L	Pct	W-L	Pct
1. Penn State	16-2	.889	28-3	.903
Purdue	16-2	.889	29-5	.850
3. Iowa	13-5	.722	21-7	.750
4. Indiana	10-8	.556	19-9	.679
Minnesota	10-8	.556	18-11	.621
6. Northwestern	9-9	.500	17-10	.630
7. Ohio State	7-11	.389	14-14	.500
Michigan State	7-11	.389	12-15	.444
9. Wisconsin	6-12	.333	13-14	.481
10. Illinois	5-13	.278	10-17	.370
11. Michigan	0-18	.000	3-24	.111

	Big Ten		Overall	
	W-L	Pct	W-L	Pct
1. Penn State	13-3	.813	26-5	.839
Purdue	13-3	.813	24-8	.750
3. Wisconsin	11-5	.688	20-9	.690
4. Northwestern	9-7	.563	14-14	.500
5. Indiana	8-8	.500	19-10	.655
Michigan State	8-8	.500	16-12	.571
7. Ohio State	7-9	.438	17-13	.567
Minnesota	7-9	.438	12-15	.444
9. Iowa	6-10	.375	11-17	.393
10. Illinois	3-13	.188	10-17	.357
Michigan	3-13	.188	8-19	.296

	Big Ten		Overall	
	W-L	Pct	W-L	Pct
1. Iowa	15-1	.938	27-4	.871
2. Penn State	13-3	.813	27-7	.794
3. Wisconsin	12-4	.750	21-8	.724
4. Purdue	11-5	.688	20-11	.645
5. Michigan State	9-7	.563	18-11	.621
6. Northwestern	8-8	.500	23-11	.676
Ohio State	8-8	.500	21-13	.618
8. Illinois	6-10	.375	13-15	.464
9. Indiana	5-11	.313	14-13	.519
10. Michigan	1-15	.063	7-20	.350
11. Minnesota	0-16	.000	4-23	.148

# ANNUAL CONFERENCE STANDINGS

1996-97	Big Ten		Overall	
	W-L	Pct	W-L	Pct
1. Illinois	12-4	.750	24-8	.750
Michigan State	12-4	.750	22-8	.733
Purdue	12-4	.750	17-11	.607
4. Northwestern	9-7	.563	17-11	.607
Iowa	9-7	.563	18-12	.600
6. Wisconsin	8-8	.500	16-11	.593
Penn State	8-8	.500	15-12	.556
8. Michigan	7-9	.438	15-11	.677
Indiana	7-9	.438	16-13	.552
10. Ohio State	3-13	.188	12-16	.429
11. Minnesota	1-15	.063	4-24	.143

1997-98	Big Ten		Overall	
	W-L	Pct	W-L	Pct
1. Iowa	13-3	.813	18-11	.621
2. Illinois	12-4	.750	20-10	.667
3. Purdue	10-6	.625	23-10	.697
Michigan	10-6	.625	19-10	.655
Indiana	10-6	.625	21-12	.636
6. Wisconsin	9-7	.563	21-10	.677
7. Penn State	8-8	.500	21-13	.618
8. Ohio State	7-9	.438	15-12	.556
9. Michigan State	5-11	.313	11-16	.407
10. Northwestern	3-13	.188	10-21	.323
11. Minnesota	1-15	.063	4-23	.149

1998-99	Big Ten		Overall	
	W-L	Pct	W-L	Pct
1. Purdue	16-0	1.000	34-1	.971
2. Penn State	12-4	.750	22-8	.733
3. Illinois	10-6	.625	19-12	.613
4. Ohio State	9-7	.563	17-12	.586
Wisconsin	9-7	.563	18-14	.563
6. Michigan	8-8	.500	18-12	.600
Michigan State	8-8	.500	17-14	.548
8. Iowa	7-9	.438	12-15	.444
9. Northwestern	5-11	.313	12-16	.429
10. Indiana	2-14	.125	13-18	.419
Minnesota	2-14	.125	7-20	.259

1999-00	Big Ten		Overall	
	W-L	Pct	W-L	Pct
1. Penn State	15-1	.938	30-5	.857
2. Michigan	13-3	.813	22-8	.733
3. Purdue	11-5	.688	23-8	.742
Illinois	11-5	.688	23-11	.676
5. Michigan State	8-8	.500	19-12	.613
Wisconsin	8-8	.500	21-12	.636
7. Iowa	6-10	.375	9-18	.333
8. Ohio State	5-11	.313	13-15	.464
Indiana	5-11	.313	10-18	.357
10. Minnesota	3-13	.188	10-18	.357
Northwestern	3-13	.188	7-21	.250

2000-01	Big Ten		Overall	
	W-L	Pct	W-L	Pct
1. Purdue	14-2	.875	31-7	.816
2. Iowa	12-4	.750	21-10	.677
Wisconsin	12-4	.750	18-10	.643
4. Penn State	11-5	.687	19-10	.655
5. Michigan	10-6	.625	19-12	.613
6. Indiana	9-7	.563	20-11	.645
Illinois	9-7	.563	17-16	.515
8. Ohio State	6-10	.375	22-11	.667
9. Michigan State	4-12	.250	10-8	.357
10. Minnesota	1-15	.063	8-20	.286
11. Northwestern	0-16	.000	4-23	.149

2001-02	Big Ten		Overall	
	W-L	Pct	W-L	Pct
1. Purdue	13-3	.813	24-6	.800
2. Penn State	11-5	.688	23-12	.657
Minnesota	11-5	.688	22-8	.733
4. Iowa	10-6	.626	18-11	.621
5. Indiana	8-8	.500	17-14	.549
Wisconsin	8-8	.500	19-12	.613
Ohio State	8-8	.500	14-15	.483
8. Illinois	7-9	.438	15-14	.517
9. Michigan	6-10	.375	17-13	.567
Michigan State	6-10	.375	19-13	.594
11. Northwestern	0-16	.000	4-24	.143

2002-03	Big Ten		Overall	
	W-L	Pct	W-L	Pct
1. Penn State	13-3	.812	26-9	.743
2. Purdue	12-4	.750	29-6	.829
Minnesota	12-4	.750	25-6	.806
4. Ohio State	10-6	.625	22-10	.688
Michigan State	10-6	.625	17-12	.586
6. Illinois	9-7	.562	17-12	.586
7. Iowa	6-10	.375	18-5	.545
8. Indiana	5-11	.312	13-15	.464
Wisconsin	5-11	.312	7-21	.250
10. Michigan	3-13	.188	13-16	.448
Northwestern	3-13	.188	8-20	.286

2003-04	Big Ten		Overall	
	W-L	Pct	W-L	Pct
1. Penn State	15-1	.938	28-6	.824
2. Purdue	14-2	.875	29-4	.879
3. Ohio State	11-5	.688	21-10	.677
4. Iowa	10-6	.625	16-13	.552
Michigan State	10-6	.625	22-9	.710
6. Minnesota	9-7	.563	25-9	.735
7. Michigan	6-10	.375	14-17	.452
8. Wisconsin	4-12	.250	10-17	.370
Indiana	4-12	.250	12-17	.414
Illinois	4-12	.250	10-18	.357
11. Northwestern	1-15	.063	8-20	.286

2004-05	Big Ten		Overall	
	W-L	Pct	W-L	Pct
1. Ohio State	14-2	.875	30-5	.857
Michigan State	14-2	.875	33-4	.892
3. Penn State	13-3	.813	19-11	.633
4. Minnesota	12-4	.750	26-8	.765
4. Purdue	9-7	.563	17-13	.567
6. Iowa	8-8	.500	23-10	.697
7. Illinois	7-9	.438	17-13	.567
8. Wisconsin	5-11	.313	12-16	.429
9. Indiana	3-13	.188	10-18	.357
10. Northwestern	2-14	.123	5-25	.167
11. Michigan	1-15	.063	5-23	.179

2005-06	Big Ten		Overall	
	W-L	Pct	W-L	Pct
1. Ohio State	15-1	.938	29-3	.906
2. Purdue	13-3	.813	26-7	.788
3. Michigan State	11-5	.688	24-10	.706
Minnesota	11-5	.688	19-10	.655
5. Iowa	10-6	.625	17-12	.586
6. Indiana	9-7	.563	19-14	.576
7. Illinois	6-10	.375	16-15	.516
Penn State	6-10	.375	13-16	.448
9. Wisconsin	5-11	.313	11-18	.379
10. Northwestern	2-14	.125	6-22	.214
11. Michigan	0-16	.000	6-23	.207

2006-07	Big Ten		Overall	
	W-L	Pct	W-L	Pct
1. Ohio State	15-1	.938	28-4	.875
2. Purdue	14-2	.875	31-6	.838
3. Michigan State	13-3	.813	24-9	.727
4. Illinois	8-8	.500	19-12	.613
5. Wisconsin	7-9	.438	23-13	.639
Minnesota	7-9	.438	17-16	.515
Penn State	7-9	.438	15-16	.484
8. Indiana	6-10	.375	19-14	.576
Iowa	6-10	.375	14-16	.467
10. Michigan	3-13	.188	10-20	.333
11. Northwestern	2-14	.125	8-22	.267

2007-08	Big Ten		Overall	
	W-L	Pct	W-L	Pct
1. Ohio State	13-5	.722	22-9	.710
Iowa	13-5	.722	21-11	.656
3. Minnesota	11-7	.611	20-12	.625
Purdue	11-7	.611	19-15	.559
5. Michigan State	10-8	.556	23-14	.622
Indiana	10-8	.556	18-15	.545
7. Michigan	9-9	.500	19-14	.576
Wisconsin	9-9	.500	16-14	.533
9. Illinois	8-10	.444	20-15	.571
10. Penn State	4-14	.222	13-18	.419
11. Northwestern	1-17	.056	5-26	.161

2008-09	Big Ten		Overall	
	W-L	Pct	W-L	Pct
1. Ohio State	15-3	.833	29-6	.829
2. Purdue	13-5	.722	25-11	.694
Michigan State	13-5	.722	22-11	.667
Iowa	13-5	.722	21-11	.656
5. Indiana	11-7	.611	21-11	.656
Minnesota	11-7	.611	20-12	.625
7. Wisconsin	6-12	.333	19-15	.559
Penn State	6-12	.333	11-18	.379
9. Illinois	5-13	.278	10-21	.323
10. Michigan	3-15	.167	10-20	.333
Northwestern	3-15	.167	7-23	.233

2009-10	Big Ten		Overall	
	W-L	Pct	W-L	Pct
1. Ohio State	15-3	.833	31-5	.861
2. Michigan State	12-6	.667	23-10	.697
3. Wisconsin	10-8	.556	21-11	.656
Iowa	10-8	.556	20-14	.588
5. Purdue	9-9	.500	15-17	.469
6. Michigan	8-10	.444	21-14	.600
Penn State	8-10	.444	17-14	.548
8. Illinois	7-11	.389	19-15	.559
Northwestern	7-11	.389	18-15	.545
Indiana	7-11	.389	14-16	.467
11. Minnesota	6-12	.333	13-17	.433

2010-11	Big Ten		Overall	
	W-L	Pct	W-L	Pct
1. Michigan State	13-3	.812	27-6	.818
2. Penn State	11-5	.688	25-10	.714
3. Iowa	10-6	.625	22-9	.710
Ohio State	10-6	.625	24-10	.706
Michigan	10-6	.625	17-13	.567
Wisconsin	10-6	.625	16-15	.516
7. Purdue	9-7	.562	21-12	.636
8. Northwestern	6-10	.375	19-14	.576
9. Minnesota	4-12	.250	12-18	.400
10. Indiana	3-13	.188	9-20	.310
11. Illinois	2-14	.125	9-23	.281

# ANNUAL CONFERENCE STANDINGS

2011-12	Big Ten			Overall	
	W-L	Pct	W-L	Pct	
1. Penn State	13-3	.812	26-7	.788	
2. Ohio State	11-5	.688	25-7	.781	
Purdue	11-5	.688	25-9	.735	
Iowa	11-5	.688	19-12	.613	
Michigan State	11-5	.688	20-12	.625	
6. Nebraska	10-6	.625	24-9	.727	
7. Michigan	8-8	.500	20-12	.625	
8. Minnesota	6-10	.375	19-17	.528	
9. Illinois	5-11	.312	11-19	.367	
Wisconsin	5-11	.312	9-20	.310	
11. Northwestern	4-12	.250	14-16	.467	
12. Indiana	1-15	.062	6-24	.200	

2012-13	Big Ten			Overall	
	W-L	Pct	W-L	Pct	
1. Penn State	14-2	.875	25-6	.813	
2. Nebraska	12-4	.750	26-9	.735	
3. Michigan State	10-6	.625	25-9	.735	
Purdue	10-6	.625	25-9	.735	
5. Michigan	9-7	.563	22-11	.667	
Illinois	9-7	.563	19-14	.576	
7. Iowa	8-8	.500	21-13	.618	
8. Minnesota	7-9	.438	18-14	.563	
Ohio State	7-9	.438	18-13	.581	
10. Northwestern	5-11	.312	13-17	.433	
11. Wisconsin	3-13	.188	12-19	.387	
12. Indiana	2-14	.125	11-19	.367	

2013-14	Big Ten			Overall	
	W-L	Pct	W-L	Pct	
1. Penn State	13-3	.813	24-8	.750	
Michigan State	13-3	.813	23-10	.697	
3. Nebraska	12-4	.750	26-7	.788	
4. Iowa	11-5	.688	27-9	.750	
Purdue	11-5	.688	22-9	.710	
6. Minnesota	8-8	.500	22-13	.629	
Michigan	8-8	.500	20-14	.588	
8. Indiana	5-11	.313	21-13	.618	
Northwestern	5-11	.313	17-16	.515	
Ohio State	5-11	.313	17-18	.486	
11. Wisconsin	3-13	.188	10-19	.345	
12. Illinois	2-14	.125	9-21	.300	

2014-15	Big Ten			Overall	
	W-L	Pct	W-L	Pct	
1. Maryland	18-0	1.000	34-3	.919	
2. Iowa	14-4	.778	26-8	.765	
3. Ohio State	13-5	.722	24-11	.686	
4. Northwestern	12-6	.667	23-9	.719	
Rutgers	12-6	.667	23-10	.697	
6. Minnesota	11-7	.611	23-10	.697	
7. Nebraska	10-8	.556	21-11	.656	
8. Michigan	8-10	.444	20-15	.571	
9. Michigan State	7-11	.389	16-15	.516	
10. Illinois	6-12	.333	15-16	.484	
11. Wisconsin	5-13	.278	9-20	.310	
12. Indiana	4-14	.222	15-16	.484	
13. Purdue	3-15	.167	11-20	.355	
Penn State	3-15	.167	6-24	.200	

2015-16	Big Ten			Overall	
	W-L	Pct	W-L	Pct	
1. Maryland	16-2	.889	31-4	.886	
2. Ohio State	15-3	.833	26-8	.765	
3. Michigan State	13-5	.722	25-9	.735	
4. Indiana	12-6	.667	21-12	.636	
5. Minnesota	11-7	.611	20-12	.625	
6. Purdue	10-8	.556	20-12	.625	
7. Michigan	9-9	.500	21-14	.600	
Nebraska	9-9	.500	18-13	.581	
9. Iowa	8-10	.444	19-14	.576	
Rutgers	8-10	.444	19-15	.559	
11. Penn State	6-12	.333	12-19	.387	
12. Northwestern	4-14	.222	18-17	.514	
13. Wisconsin	3-15	.167	7-22	.241	
14. Illinois	2-16	.111	9-21	.300	

2016-17	Big Ten			Overall	
	W-L	Pct	W-L	Pct	
1. Maryland	15-1	.938	32-3	.886	
Ohio State^	8-1	.889	18-7	.720	
3. Michigan	11-5	.688	28-9	.757	
4. Indiana	10-6	.625	23-11	.676	
Purdue	10-6	.625	23-13	.639	
6. Penn State	9-7	.563	21-11	.656	
Michigan State	9-7	.563	21-12	.636	
8. Northwestern	8-8	.500	20-11	.645	
Iowa	8-8	.500	20-14	.588	
10. Minnesota	5-11	.313	15-16	.484	
11. Illinois	3-13	.188	9-22	.290	
Wisconsin	3-13	.188	9-22	.290	
Nebraska	3-13	.188	7-22	.241	
Rutgers	3-13	.188	6-24	.200	

^ - specific wins vacated by the NCAA

2017-18	Big Ten			Overall	
	W-L	Pct	W-L	Pct	
Ohio State^	0-3	.000	0-7	.000	
2. Maryland	12-4	.750	26-8	.765	
3. Iowa	11-5	.688	24-8	.750	
Minnesota	11-5	.688	24-9	.727	
Nebraska	11-5	.688	21-11	.656	
6. Michigan	10-6	.625	23-10	.697	
7. Indiana	9-7	.563	23-14	.622	
Purdue	9-7	.563	20-14	.588	
9. Rutgers	7-9	.438	20-12	.625	
Michigan State	7-9	.438	19-14	.576	
11. Penn State	6-10	.375	16-16	.500	
12. Northwestern	4-12	.250	12-20	.375	
13. Wisconsin	2-14	.125	9-21	.300	
14. Illinois	0-16	.000	9-22	.290	

^ - specific wins vacated by the NCAA

2018-19	Big Ten			Overall	
	W-L	Pct	W-L	Pct	
1. Maryland	15-3	.833	29-5	.853	
2. Iowa	14-4	.778	29-7	.806	
3. Rutgers	13-5	.722	22-10	.688	
4. Michigan	11-7	.611	22-12	.647	
Ohio State^	0-8	.000	0-15	.000	
6. Minnesota	9-9	.500	21-11	.656	
Michigan State	9-9	.500	21-12	.636	
Northwestern	9-9	.500	21-15	.583	
Nebraska	9-9	.500	14-16	.467	
10. Indiana	8-10	.444	21-13	.618	
Purdue	8-10	.444	19-15	.559	
12. Penn State	5-13	.278	12-18	.400	
13. Wisconsin	4-14	.222	15-18	.455	
14. Illinois	2-16	.111	10-20	.333	

^ - specific wins vacated by the NCAA

2019-20	Big Ten			Overall	
	W-L	Pct	W-L	Pct	
1. Maryland	16-2	.889	28-4	.875	
Northwestern	16-2	.889	26-4	.867	
3. Iowa	14-4	.778	23-7	.767	
4. Indiana	13-5	.722	24-8	.750	
5. Rutgers	11-7	.611	22-9	.710	
Ohio State	11-7	.611	21-12	.636	
7. Michigan	10-8	.556	21-11	.656	
8. Michigan State	9-9	.500	16-14	.533	
9. Purdue	8-10	.444	18-14	.563	
10. Nebraska	7-11	.389	17-13	.567	
11. Minnesota	5-13	.278	16-15	.516	
12. Wisconsin	3-15	.167	12-19	.387	
13. Illinois	2-16	.111	11-19	.367	
14. Penn State	1-17	.056	7-23	.233	

NOTE: 2019-20 season ended March 12 due to COVID-19 pandemic (no NCAA/WNIT/WBI championships contested)

2020-21	Big Ten			Overall	
	W-L	Pct	W-L	Pct	
1. Maryland	17-1	.944	26-3	.897	
2. Indiana	16-2	.889	21-6	.778	
3. Rutgers	10-3	.769	14-5	.737	
4. Michigan	9-4	.692	16-6	.727	
5. Northwestern	11-7	.611	16-9	.640	
6. Iowa	11-8	.579	20-10	.667	
7. Ohio State	9-7	.563	13-7	.650	
8. Michigan State	8-7	.533	15-9	.625	
9. Nebraska	9-10	.474	13-13	.500	
10. Minnesota	7-11	.389	8-13	.381	
11. Penn State	6-13	.316	9-15	.375	
12. Purdue	4-14	.222	7-16	.304	
13. Illinois	2-16	.111	5-18	.217	
14. Wisconsin	2-18	.100	5-19	.208	

2021-22	Big Ten			Overall	
	W-L	Pct	W-L	Pct	
1. Ohio State	14-4	.778	25-7	.781	
Iowa	14-4	.778	24-8	.750	
3. Michigan	13-4	.765	25-7	.781	
Maryland	13-4	.765	23-9	.719	
5. Indiana	11-5	.688	24-9	.727	
6. Nebraska	11-7	.611	24-9	.727	
7. Northwestern	8-8	.500	17-12	.586	
8. Michigan State	8-9	.471	15-15	.500	
9. Purdue	7-11	.389	17-15	.531	
Minnesota	7-11	.389	15-18	.455	
11. Penn State	5-13	.278	11-18	.379	
Wisconsin	5-13	.278	8-21	.276	
13. Rutgers	3-14	.176	11-20	.355	
14. Illinois	1-13	.071	7-20	.259	

2022-23	Big Ten			Overall	
	W-L	Pct	W-L	Pct	
1. Indiana	16-2	.889	28-4	.875	
2. Iowa	15-3	.833	31-7	.816	
Maryland	15-3	.833	28-7	.800	
4. Ohio State	12-6	.667	28-8	.778	
5. Michigan	11-7	.611	23-10	.697	
Illinois	11-7	.611	22-10	.688	
7. Purdue	9-8	.529	19-11	.633	
8. Nebraska	8-10	.444	18-15	.545	
9. Michigan State	7-10	.412	16-14	.533	
10. Wisconsin	6-12	.333	11-20	.355	
11. Rutgers	5-13	.278	12-20	.375	
12. Penn State	4-14	.222	14-17	.452	
Minnesota	4-14	.222	11-19	.367	
14. Northwestern	2-16	.111	9-21	.300	

# NCAA TOURNAMENT HISTORY

Results by current Big Ten Conference member institutions prior to joining the conference are indicated with an asterisk (\*)

## 1982

Kentucky 88, ILLINOIS 80 (1st round)  
Maryland 82, Stanford 48 (1st round)\*  
NC State 75, NORTHWESTERN 71 (1st round)  
Drake 90, OHIO STATE 79 (1st round)  
Penn State 96, Clemson 75 (1st round)\*  
Maryland 80, Missouri 68 (Sweet 16)\*  
USC 73, Penn State 70 (Sweet 16)\*  
Maryland 89, Drake 78 (Elite Eight)\*  
Cheyney 76, Maryland 66 (Final Four)\*

## 1983

INDIANA 87, Kentucky 76 (1st round)  
Maryland 94, Central Michigan 71 (1st round)\*  
Penn State 94, NC State 80 (1st round)\*  
Georgia 86, INDIANA 70 (Sweet 16)  
Old Dominion 74, Maryland 57 (Sweet 16)\*  
Penn State 73, Cheyney 72 (Sweet 16)\*  
Old Dominion 74, Penn State 60 (Elite Eight)\*

## 1984

Cheyney 92, Maryland 64 (1st round)\*  
Ole Miss 77, OHIO STATE 55 (1st round)  
Old Dominion 87, Penn State 65 (1st round)\*

## 1985

OHIO STATE 102, Holy Cross 60 (1st round)  
Penn State 98, North Carolina 79 (1st round)\*  
OHIO STATE 81, Penn State 78 (Sweet 16)  
Old Dominion 72, OHIO STATE 68 (Elite Eight)

## 1986

ILLINOIS 69, Ohio 68 (1st round)  
Georgia 103, ILLINOIS 64 (2nd round)  
Tennessee 73, IOWA 68 (2nd round)  
OHIO STATE 87, Maryland 71 (2nd round)\*  
Penn State 63, NC State 59 (2nd round)\*  
Rutgers 85, Villanova 58 (2nd round)\*  
LSU 81, OHIO STATE 80 (Sweet 16)  
Rutgers 85, Penn State 72 (Sweet 16)\*  
Western Kentucky 89, Rutgers 74 (Elite Eight)\*

## 1987

ILLINOIS 80, Bowling Green 64 (1st round)  
NORTHWESTERN 62, Kansas State 61 (OT) (1st round)  
Auburn 92, ILLINOIS 58 (2nd round)  
IOWA 68, New Orleans 46 (2nd round)  
Louisiana Tech 82, NORTHWESTERN 60 (2nd round)  
OHIO STATE 76, Oregon 62 (2nd round)  
Rutgers 78, Duke 64 (2nd round)\*  
Ole Miss 80, Penn State 75 (1st round)\*  
IOWA 62, Georgia 60 (Sweet 16)  
OHIO STATE 74, USC 63 (Sweet 16)  
Rutgers 75, NC State 60 (Sweet 16)\*  
Louisiana Tech 66, IOWA 65 (Elite Eight)  
Long Beach State 102, OHIO STATE 82 (Elite Eight)  
Texas 85, Rutgers 77 (Elite Eight)\*

## 1988

Penn State 86, La Salle 85 (1st round)\*  
IOWA 83, Stephen F. Austin 65 (2nd round)  
Maryland 78, Saint Joseph's (Pa.) 67 (2nd round)\*  
USC 100, Nebraska 82 (2nd round)\*  
OHIO STATE 116, Syracuse 75 (2nd round)  
Auburn 96, Penn State 66 (2nd round)\*  
Rutgers 88, Old Dominion 78 (2nd round)\*  
IOWA 79, USC 67 (Sweet 16)  
Maryland 81, OHIO STATE 66 (Sweet 16)\*  
Virginia 89, Rutgers 75 (Sweet 16)\*  
Long Beach State 98, IOWA 78 (Elite Eight)  
Auburn 103, Maryland 74 (Elite Eight)\*

## 1989

PURDUE 91, Arkansas 63 (1st round)  
Rutgers 95, Southern Mississippi 73 (1st round)\*  
IOWA 77, Tennessee Tech 75 (2nd round)  
OHIO STATE 81, James Madison 66 (2nd round)  
Maryland 75, Bowling Green 65 (2nd round)\*  
LSU 54, PURDUE 53 (2nd round)  
NC State 75, Rutgers 73 (2nd round)\*  
Stanford 98, IOWA 74 (Sweet 16)  
Maryland 89, Stephen F. Austin 54 (Sweet 16)\*  
Long Beach State 89, OHIO STATE 83 (Sweet 16)  
Maryland 79, Texas 71 (Elite Eight)\*  
Tennessee 94, Maryland 80 (Final Four)\*

## 1990

Maryland 100, Appalachian State 71 (1st round)\*  
MICHIGAN 77, Oklahoma State 68 (1st round)  
OHIO STATE 83, Southern Illinois 77 (1st round)  
Penn State 83, Florida State 73 (1st round)\*  
Vanderbilt 61, IOWA 56 (2nd round)  
Providence 77, Maryland 75 (2nd round)\*  
NC State 81, MICHIGAN 64 (2nd round)  
South Carolina 76, NORTHWESTERN 67 (2nd round)  
Texas 95, OHIO STATE 66 (2nd round)  
Virginia 85, Penn State 64 (2nd round)\*  
PURDUE 86, Northern Illinois 81 (2nd round)  
Louisiana Tech 91, PURDUE 47 (Sweet 16)

## 1991

IOWA 64, Montana 53 (1st round)  
Holy Cross 81, Maryland 74 (1st round)\*  
NORTHWESTERN 82, Washington State 62 (1st round)  
Toledo 83, Rutgers 65 (1st round)\*  
Washington 70, IOWA 53 (2nd round)  
Oklahoma State 96, MICHIGAN STATE 94 (3OT) (2nd round)  
Arkansas 105, NORTHWESTERN 68 (2nd round)  
James Madison 73, Penn State 71 (2nd round)\*  
Vanderbilt 69, PURDUE 63 (2nd round)

## 1992

Rutgers 93, Southern Mississippi 63 (1st round)\*  
Montana 85, WISCONSIN 74 (1st round)  
Missouri State 61, IOWA 60 (OT) (2nd round)  
Maryland 73, Toledo 60 (2nd round)  
Penn State 77, DePaul 54 (2nd round)\*  
PURDUE 98, Northern Illinois 62 (2nd round)  
Tennessee 97, Rutgers 56 (2nd round)\*  
Ole Miss 75, Penn State 72 (Sweet 16)\*  
Maryland 64, PURDUE 58 (Sweet 16)\*  
Western Kentucky 75, Maryland 70 (Elite Eight)\*

## 1993

Nebraska 81, San Diego 58 (1st round)\*  
NORTHWESTERN 90, Georgia Tech 62 (1st round)  
Rutgers 80, Vermont 74 (1st round)\*  
IOWA 82, Old Dominion 56 (2nd round)  
Missouri State 86, Maryland 71 (2nd round)\*  
USC 78, Nebraska 60 (2nd round)\*  
Tennessee 89, NORTHWESTERN 66 (2nd round)  
OHIO STATE 91, Rutgers 60 (2nd round)\*  
Georgetown 68, PENN STATE 67 (2nd round)  
IOWA 65, Auburn 50 (Sweet 16)  
OHIO STATE 86, Western Kentucky 73 (Sweet 16)  
IOWA 72, Tennessee 56 (Elite Eight)  
OHIO STATE 75, Virginia 73 (Elite Eight)  
OHIO STATE 73, IOWA 72 (OT) (Final Four)  
Texas Tech 84, OHIO STATE 82 (National Championship)

## 1994

Ole Miss 83, INDIANA 61 (1st round)  
IOWA 70, Mount St. Mary's 47 (1st round)  
MINNESOTA 81, Notre Dame 76 (1st round)  
PENN STATE 94, Fordham 41 (1st round)  
PURDUE 103, Radford 56 (1st round)  
Western Kentucky 84, Rutgers 73 (1st round)\*  
Alabama 84, IOWA 78 (2nd round)  
Vanderbilt 98, MINNESOTA 72 (2nd round)  
PENN STATE 85, Kansas 68 (2nd round)  
PURDUE 86, Washington 59 (2nd round)  
PENN STATE 64, Seton Hall 60 (Sweet 16)  
PURDUE 82, Texas A&M 56 (Sweet 16)  
Alabama 96, PENN STATE 82 (Elite Eight)  
PURDUE 82, Stanford 65 (Elite Eight)  
North Carolina 89, PURDUE 74 (Final Four)

## 1995

Georgia 81, INDIANA 64 (1st round)  
PENN STATE 75, Jackson State 62 (1st round)  
PURDUE 74, Portland 59 (1st round)  
WISCONSIN 73, Kansas 72 (1st round)  
PURDUE 62, Montana 51 (2nd round)  
Texas Tech 88, WISCONSIN 65 (2nd round)  
North Carolina 76, PENN STATE 74 (2nd round)  
PURDUE 67, Vanderbilt 66 (Sweet 16)  
Stanford 69, PURDUE 58 (Elite Eight)

## 1996

IOWA 72, Butler 67 (1st round)  
MICHIGAN STATE 60, UMass 57 (1st round)  
Colorado State 66, Nebraska 62 (1st round)\*  
OHIO STATE 97, Memphis 75 (1st round)  
PENN STATE 94, Youngstown State 74 (1st round)  
Notre Dame 73, PURDUE 60 (1st round)  
WISCONSIN 74, Oregon 60 (1st round)  
IOWA 72, DePaul 71 (2nd round)  
Connecticut 88, MICHIGAN STATE 68 (2nd round)  
Tennessee 97, OHIO STATE 65 (2nd round)  
PENN STATE 86, Kent State 59 (2nd round)  
Vanderbilt 96, WISCONSIN 83 (2nd round)  
Vanderbilt 74, IOWA 63 (Sweet 16)  
Auburn 75, PENN STATE 69 (Sweet 16)



# NCAA TOURNAMENT HISTORY

## 1997

ILLINOIS 79, Drake 62 (1st round)  
 IOWA 56, NC State 50 (1st round)  
 MICHIGAN STATE 75, Portland 70 (1st round)  
 George Washington 61, NORTHWESTERN 46 (1st round)  
 PURDUE 74, Maryland 48 (1st round)\*  
 ILLINOIS 85, Duke 67 (2nd round)  
 Connecticut 72, IOWA 53 (2nd round)  
 North Carolina 81, MICHIGAN STATE 71 (OT) (2nd round)  
 Old Dominion 69, PURDUE 65 (OT) (2nd round)  
 Connecticut 78, ILLINOIS 73 (Sweet 16)

## 1998

ILLINOIS 82, Green Bay 58 (1st round)  
 IOWA 77, UMass 59 (1st round)  
 UCLA 65, MICHIGAN 58 (1st round)  
 Nebraska 76, New Mexico 59 (1st round)\*  
 PURDUE 88, Washington 71 (1st round)  
 Rutgers 79, Oregon 76 (1st round)\*  
 Virginia Tech 75, WISCONSIN 64 (1st round)  
 ILLINOIS 69, UC Santa Barbara 65 (2nd round)  
 Kansas 62, IOWA 58 (2nd round)  
 Old Dominion 75, Nebraska 60 (2nd round)\*  
 PURDUE 77, Colorado State 63 (2nd round)  
 Rutgers 62, Iowa State 61 (2nd round)\*  
 North Carolina 80, ILLINOIS 74 (Sweet 16)  
 PURDUE 70, Notre Dame 65 (Sweet 16)  
 Tennessee 92, Rutgers 60 (Sweet 16)\*  
 Louisiana Tech 72, PURDUE 65 (Elite Eight)

## 1999

ILLINOIS 69, Louisville 67 (1st round)  
 Kentucky 98, Nebraska 92 (1st round)\*  
 Boston College 72, OHIO STATE 59 (1st round)  
 PENN STATE 82, Virginia 69 (1st round)  
 PURDUE 68, Oral Roberts 48 (1st round)  
 Rutgers 84, Dartmouth 70 (1st round)\*  
 Clemson 63, ILLINOIS 51 (2nd round)  
 Louisiana Tech 79, PENN STATE 62 (2nd round)  
 PURDUE 55, Kansas 41 (2nd round)  
 Rutgers 90, Arizona 47 (2nd round)\*  
 PURDUE 82, North Carolina 59 (Sweet 16)  
 Rutgers 53, Texas Tech 42 (Sweet 16)\*  
 PURDUE 75, Rutgers 62 (Elite Eight)\*  
 PURDUE 77, Louisiana Tech 63 (Final Four)  
 PURDUE 62, Duke 45 (National Championship)

## 2000

ILLINOIS 73, Utah 58 (1st round)  
 Stanford 81, MICHIGAN 74 (OT) (1st round)  
 Boston College 93, Nebraska 76 (1st round)\*  
 PENN STATE 83, Youngstown State 63 (1st round)  
 PURDUE 70, Dartmouth 66 (1st round)  
 Rutgers 91, Holy Cross 70 (1st round)\*  
 Iowa State 79, ILLINOIS 68 (2nd round)  
 PENN STATE 75, Auburn 69 (2nd round)  
 Oklahoma 76, PURDUE 64 (2nd round)  
 Rutgers 59, Saint Joseph's (Pa.) 39 (2nd round)\*  
 PENN STATE 66, Iowa State 65 (Sweet 16)  
 Rutgers 60, UAB 45 (Sweet 16)\*  
 PENN STATE 86, Louisiana Tech 65 (Elite Eight)  
 Rutgers 59, Georgia 51 (Elite Eight)\*  
 Connecticut 89, PENN STATE 67 (Final Four)  
 Tennessee 64, Rutgers 54 (Final Four)\*

## NCAA TEAM-BY-TEAM BREAKDOWN

Team	App.	Won	Lost	Pct.	Years
Illinois	9	8	9	.471	1982-86-87-97-98-99-00-03-23
Indiana	9	9	9	.500	1983-94-95-02-16-19-21-22-23
Iowa	29	32	29	.525	1986-87-88-89-90-91-92-93+-94-96-97-98-01-02-04-06-08-09-10-11-12-13-14-15-18-19-21-22-23+
Maryland*	30	53	29	.646	1982-83-84-86-88-89+-90-91-92-93-97-01-04-05- <u>06</u> -07-08-09-11-12-13-14+-15+-16-17-18-19-21-22-23
Michigan	10	10	10	.500	1990-98-00-01-12-13-18-19-21-22
Michigan State	18	19	18	.514	1991-96-97-03-04-05#-06-07-09-10-11-12-13-14-16-17-19-21
Minnesota	10	12	10	.545	1994-02-03-04+-05-06-08-09-15-18
Nebraska*	15	8	15	.348	1988-93-96-98-99-00-07-08-10-12-13-14-15-18-22
Northwestern	8	4	8	.333	1982-87-90-91-93-97-15-21
Ohio State	27	31 <sup>^</sup>	27	.535	1982-84-85-86-87-88-89-90-93#-96-99-03-04-05-06-07-08-09-10-11-12-15-16-17-18-22-23
Penn State*	25	32	24	.571	1982-83-84-85-86-87-88-90-91-92-93-94-95-96-99-00+-01-02-03-04-05-11-12-13-14
Purdue	27	47	26	.644	1989-90-91-92-94+-95-96-97-98- <u>99</u> -00-01#-02-03-04-05-06-07-08-09-11-12-13-14-16-17-23
Rutgers*	26	36	26	.581	1986-87-88-89-90-91-92-93-94-98-99-00+-01-03-04-05-06-07#-08-09-10-11-12-15-19-21
Wisconsin	7	2	7	.222	1992-95-96-98-01-02-10
<b>Totals</b>	<b>251</b>	<b>307</b>	<b>248</b>	<b>.553</b>	<b>2 Titles, 8 National Championship Games, 15 Final Fours</b>

NCAA Championships in **bold underline** | # - NCAA Runner-Up | + - NCAA Final Four | \* - includes competition prior to joining Big Ten  
 NOTE: 2020 tournament not contested due to COVID-19 pandemic; ^ - wins in 2017/2018 tournaments vacated by NCAA

## BIG TEN YEAR-BY-YEAR IN NCAA TOURNAMENT

Year	# of Teams	Won	Lost	Pct.	Year	# of Teams	Won	Lost	Pct.
1982	3	0	3	.000	2003	6	8	6	.571
1983	1	1	1	.500	2004	6	11	6	.647
1984	1	0	1	.000	2005	5	10	5	.667
1985	1	2	1	.667	2006	5	5	5	.500
1986	3	2	3	.400	2007	3	4	3	.571
1987	4	6	4	.600	2008	4	1	4	.200
1988	2	3	2	.600	2009	5	8	5	.615
1989	3	3	3	.500	2010	4	3	4	.429
1990	5	3	5	.375	2011	5	5	5	.500
1991	4	2	4	.333	2012	7	3	7	.300
1992	3	1	3	.250	2013	6	7	6	.538
1993	4	8	4	.667	2014	5	6	5	.545
1994	5	9	5	.643	2015	7	8	7	.533
1995	4	5	4	.556	2016	5	5	5	.500
1996	6	7	6	.538	2017	4	3 <sup>^</sup>	4	.429
1997	5	5	5	.500	2018	6	3 <sup>^</sup>	6	.333
1998	5	6	5	.545	2019	6	7	6	.538
1999	4	8	3	.727	2020	not contested (COVID-19 pandemic)			
2000	4	6	4	.600	2021	7	10	7	.588
2001	5	7	5	.583	2022	6	10	6	.625
2002	6	5	6	.455	2023	7	13	7	.650

<sup>^</sup> - Ohio State wins from 2017 and 2018 tournaments vacated by NCAA

NOTE: Records do **NOT** include appearances by current Big Ten schools prior to joining the conference (Penn State began competing in the Big Ten in the 1992-93 season, Nebraska in 2011-12, and Maryland and Rutgers in 2014-15).

## 2001

IOWA 89, Oregon 82 (1st round)  
 Colorado State 83, Maryland 69 (1st round)\*  
 MICHIGAN 81, Virginia 71 (1st round)  
 TCU 77, PENN STATE 75 (1st round)  
 PURDUE 75, UC Santa Barbara 62 (1st round)  
 Rutgers 80, Stephen F. Austin 43 (1st round)\*  
 Missouri 71, WISCONSIN 68 (1st round)  
 Utah 77, IOWA 69 (2nd round)  
 Notre Dame 88, MICHIGAN 54 (2nd round)  
 PURDUE 73, LSU 70 (2nd round)  
 Missouri State 60, Rutgers 53 (2nd round)\*  
 PURDUE 74, Texas Tech 72 (Sweet 16)  
 PURDUE 88, Xavier 78 (Elite Eight)  
 PURDUE 81, Missouri State 64 (Final Four)  
 Notre Dame 68, PURDUE 66 (National Championship)

## 2002

TCU 55, INDIANA 45 (1st round)  
 IOWA 69, Virginia 62 (1st round)  
 MINNESOTA 71, UNLV 54 (1st round)  
 PENN STATE 82, Chattanooga 67 (1st round)  
 PURDUE 80, Austin Peay 49 (1st round)  
 Arizona State 73, WISCONSIN 70 (1st round)  
 Connecticut 86, IOWA 48 (2nd round)  
 North Carolina 72, MINNESOTA 69 (2nd round)  
 PENN STATE 96, Florida International 79 (2nd round)  
 Old Dominion 74, PURDUE 70 (OT) (2nd round)  
 Connecticut 82, PENN STATE 64 (Sweet 16)



# NCAA TOURNAMENT HISTORY

## 2003

Virginia 72, ILLINOIS 56 (1st round)  
TCU 50, MICHIGAN STATE 47 (1st round)  
MINNESOTA 68, Tulane 84 (1st round)  
OHIO STATE 66, Weber State 44 (1st round)  
PENN STATE 64, Holy Cross 33 (1st round)  
PURDUE 66, Valparaiso 51 (1st round)  
Rutgers 64, Western Kentucky 52 (1st round)\*  
MINNESOTA 82, Stanford 66 (2nd round)  
Louisiana Tech 74, OHIO STATE 61 (2nd round)  
PENN STATE 77, South Carolina 67 (2nd round)  
PURDUE 61, Virginia Tech 59 (2nd round)  
Georgia 74, Rutgers 64 (2nd round)\*  
Texas 73, MINNESOTA 60 (Sweet 16)  
Tennessee 86, PENN STATE 58 (Sweet 16)  
PURDUE 66, Notre Dame 47 (Sweet 16)  
Connecticut 73, PURDUE 64 (Elite Eight)

## 2004

Virginia Tech 89, IOWA 76 (1st round)  
Maryland 86, Miami (Fla.) 85 (1st round)\*  
MICHIGAN STATE 72, Arizona 60 (1st round)  
MINNESOTA 92, UCLA 81 (1st round)  
OHIO STATE 73, West Virginia 67 (1st round)  
PENN STATE 79, Hampton 42 (1st round)  
PURDUE 78, Saint Francis (Pa.) 59 (1st round)  
Chattanooga 74, Rutgers 69 (1st round)\*  
LSU 76, Maryland 71 (2nd round)\*  
Texas 80, MICHIGAN STATE 61 (2nd round)  
MINNESOTA 80, Kansas State 61 (2nd round)  
Boston College 63, OHIO STATE 48 (2nd round)  
PENN STATE 61, Virginia Tech 48 (2nd round)  
PURDUE 60, Villanova 42 (2nd round)  
MINNESOTA 63, Boston College 48 (Sweet 16)  
PENN STATE 55, Notre Dame 49 (Sweet 16)  
Georgia 66, PURDUE 64 (Sweet 16)  
MINNESOTA 82, Duke 75 (Elite Eight)  
Connecticut 66, PENN STATE 49 (Elite Eight)  
Connecticut 67, MINNESOTA 58 (Final Four)

## 2005

Maryland 66, Green Bay 55 (1st round)\*  
MICHIGAN STATE 73, Alcorn State 41 (1st round)  
MINNESOTA 64, Saint Francis (Pa.) 33 (1st round)  
OHIO STATE 86, Holy Cross 45 (1st round)  
Liberty 78, PENN STATE 70 (1st round)  
PURDUE 68, New Mexico 56 (1st round)  
Rutgers 62, Hartford 37 (1st round)\*  
OHIO STATE 75, Maryland 65 (2nd round)\*  
MICHIGAN STATE 61, USC 59 (2nd round)  
MINNESOTA 73, Virginia 58 (2nd round)  
Tennessee 75, PURDUE 54 (2nd round)  
Rutgers 61, Temple 54 (2nd round)\*  
MICHIGAN STATE 76, Vanderbilt 64 (Sweet 16)  
Baylor 64, MINNESOTA 57 (Sweet 16)  
Rutgers 64, OHIO STATE 58 (Sweet 16)\*  
MICHIGAN STATE 76, Stanford 69 (Elite Eight)  
Tennessee 59, Rutgers 49 (Elite Eight)\*  
MICHIGAN STATE 68, Tennessee 64 (Final Four)  
Baylor 84, MICHIGAN STATE 62 (National Championship)

## 2006

Brigham Young 67, IOWA 62 (1st round)  
Maryland 95, Sacred Heart 54 (1st round)\*  
MICHIGAN STATE 65, Milwaukee 46 (1st round)  
Washington 73, MINNESOTA 69 (1st round)  
OHIO STATE 68, Oakland 45 (1st round)  
PURDUE 73, Missouri State 52 (1st round)  
Rutgers 63, Dartmouth 58 (1st round)\*  
Maryland 84, St. John's 71 (2nd round)\*  
MICHIGAN STATE 67, Kentucky 63 (2nd round)  
Boston College 79, OHIO STATE 69 (2nd round)  
PURDUE 61, UCLA 54 (2nd round)  
Rutgers 82, TCU 48 (2nd round)\*  
Maryland 82, Baylor 63 (Sweet 16)\*  
Duke 86, MICHIGAN STATE 61 (Sweet 16)  
North Carolina 70, PURDUE 68 (Sweet 16)  
Tennessee 76, Rutgers 69 (Sweet 16)\*  
Maryland 75, Utah 65 (OT) (Elite Eight)\*  
Maryland 81, North Carolina 70 (Final Four)\*  
Maryland 78, Duke 75 (OT) (National Championship)\*

## 2007

Maryland 89, Harvard 65 (1st round)\*  
MICHIGAN STATE 69, Delaware 58 (1st round)  
Temple 64, Nebraska 61 (1st round)\*  
Marist 67, OHIO STATE 61 (1st round)  
PURDUE 63, Oral Roberts 42 (1st round)  
Rutgers 77, East Carolina 44 (1st round)\*  
Ole Miss 89, Maryland 78 (2nd round)\*  
Rutgers 70, MICHIGAN STATE 57 (2nd round)\*  
PURDUE 76, Georgia Tech 63 (2nd round)  
PURDUE 78, Georgia 65 (Sweet 16)  
Rutgers 53, Duke 52 (Sweet 16)\*  
North Carolina 84, PURDUE 72 (Elite Eight)  
Rutgers 64, Arizona State 45 (Elite Eight)\*  
Rutgers 59, LSU 35 (Final Four)\*  
Tennessee 59, Rutgers 46 (National Championship)\*

## 2008

Georgia 67, IOWA 61 (1st round)  
Maryland 80, Coppin State 66 (1st round)\*  
Texas 72, MINNESOTA 55 (1st round)  
Nebraska 61, Xavier 58 (1st round)\*  
Florida State 60, OHIO STATE 49 (1st round)  
PURDUE 66, Utah 59 (1st round)  
Rutgers 85, Robert Morris 42 (1st round)\*  
Maryland 76, Nebraska 64 (2nd round)\*  
Tennessee 78, PURDUE 52 (2nd round)  
Rutgers 69, Iowa State 58 (2nd round)\*  
Maryland 80, Vanderbilt 66 (Sweet 16)\*  
Rutgers 53, George Washington 42 (Sweet 16)\*  
Connecticut 66, Rutgers 56 (Elite Eight)\*  
Stanford 98, Maryland 87 (Elite Eight)\*

## 2009

Georgia Tech 76, IOWA 62 (1st round)  
Maryland 82, Dartmouth 53 (1st round)\*  
MICHIGAN STATE 60, Middle Tennessee 59 (1st round)  
MINNESOTA 79, Notre Dame 71 (1st round)  
OHIO STATE 77, Sacred Heart 63 (1st round)  
PURDUE 65, Charlotte 52 (1st round)  
Rutgers 57, Virginia Commonwealth 51 (1st round)\*  
Maryland 71, Utah 56 (2nd round)\*  
MICHIGAN STATE 63, Duke 49 (2nd round)  
Texas A&M 73, MINNESOTA 42 (2nd round)  
OHIO STATE 64, Mississippi State 58 (2nd round)  
PURDUE 85, North Carolina 70 (2nd round)  
Rutgers 80, Auburn 52 (2nd round)\*  
Iowa State 69, MICHIGAN STATE 68 (Sweet 16)  
Stanford 84, OHIO STATE 66 (Sweet 16)  
PURDUE 67, Rutgers 61 (Sweet 16)\*  
Oklahoma 74, PURDUE 68 (Elite Eight)  
Maryland 78, Vanderbilt 74 (Sweet 16)\*  
Louisville 77, Maryland 60 (Elite Eight)\*

## 2010

IOWA 70, Rutgers 63 (1st round)\*  
MICHIGAN STATE 72, Bowling Green 62 (1st round)  
Nebraska 83, Northern Iowa 44 (1st round)\*  
OHIO STATE 93, Saint Francis (Pa.) 59 (1st round)  
Vermont 64, WISCONSIN 55 (1st round)  
Stanford 96, IOWA 67 (2nd round)  
Kentucky 70, MICHIGAN STATE 52 (2nd round)  
Nebraska 83, UCLA 70 (2nd round)\*  
Mississippi State 87, OHIO STATE 67 (2nd round)  
Kentucky 76, Nebraska 67 (Sweet 16)\*

## 2011

Gonzaga 92, IOWA 86 (1st round)  
Maryland 70, Saint Francis (Pa.) 48 (1st round)\*  
MICHIGAN STATE 69, Northern Iowa 66 (1st round)  
OHIO STATE 80, Central Florida 69 (1st round)  
PENN STATE 75, Dayton 66 (1st round)  
PURDUE 53, Kansas State 45 (1st round)  
Rutgers 76, Louisiana Tech 51 (1st round)\*  
Georgetown 79, Maryland 57 (2nd round)\*  
Green Bay 65, MICHIGAN STATE 56 (2nd round)  
OHIO STATE 67, Georgia Tech 60 (2nd round)  
DePaul 75, PENN STATE 73 (2nd round)  
Connecticut 64, PURDUE 40 (2nd round)  
Texas A&M 70, Rutgers 48 (2nd round)\*  
Tennessee 85, OHIO STATE 75 (Sweet 16)

## 2012

California 84, IOWA 74 (1st round)  
Maryland 59, Navy 44 (1st round)\*  
Oklahoma 88, MICHIGAN STATE 67 (1st round)  
Louisville 67, MICHIGAN STATE 55 (1st round)  
Kansas 57, NEBRASKA 49 (1st round)  
Florida 70, OHIO STATE 65 (1st round)  
PENN STATE 85, UTEP 77 (1st round)  
PURDUE 83, South Dakota State 68 (1st round)  
Gonzaga 86, Rutgers 73 (1st round)\*  
Maryland 72, Louisville 68 (2nd round)\*  
PENN STATE 90, LSU 80 (2nd round)  
South Carolina 72, PURDUE 61 (2nd round)  
Maryland 81, Texas A&M 74 (Sweet 16)\*  
Connecticut 77, PENN STATE 59 (Sweet 16)  
Notre Dame 80, Maryland 49 (Elite Eight)\*

# NCAA TOURNAMENT HISTORY

## 2013

IOWA 69, Miami (Fla.) 53 (1st round)  
Maryland 72, Quinnipiac 52 (1st round)\*  
MICHIGAN 60, Villanova 52 (1st round)  
MICHIGAN STATE 55, Marist 47 (1st round)  
NEBRASKA 73, Chattanooga 59 (1st round)  
PENN STATE 85, Cal Poly 55 (1st round)  
PURDUE 77, Liberty 43 (1st round)  
Notre Dame 74, IOWA 57 (2nd round)  
Stanford 73, MICHIGAN 40 (2nd round)  
Maryland 74, MICHIGAN STATE 49 (2nd round)\*  
NEBRASKA 74, Texas A&M 63 (2nd round)  
LSU 71, PENN STATE 66 (2nd round)  
Louisville 76, PURDUE 63 (2nd round)  
Connecticut 76, Maryland 50 (Sweet 16)\*  
Duke 53, NEBRASKA 45 (Sweet 16)

## 2014

IOWA 87, Marist 65 (1st round)  
Maryland 90, Army 52 (1st round)\*  
MICHIGAN STATE 91, Hampton 61 (1st round)  
NEBRASKA 74, Fresno State 55 (1st round)  
PENN STATE 62, Wichita State 56 (1st round)  
PURDUE 84, Akron 55 (1st round)  
Louisville 83, IOWA 53 (2nd round)  
Maryland 69, Texas 63 (2nd round)\*  
North Carolina 62, MICHIGAN STATE 53 (2nd round)  
Brigham Young 80, NEBRASKA 76 (2nd round)  
PENN STATE 83, Florida 61 (2nd round)  
Oklahoma State 73, PURDUE 66 (2nd round)  
Maryland 73, Tennessee 62 (Sweet 16)\*  
Stanford 82, PENN STATE 57 (Sweet 16)  
Maryland 76, Louisville 63 (Elite Eight)\*  
Notre Dame 87, Maryland 61 (Final Four)\*

## 2015

IOWA 75, American 67 (1st round)  
MARYLAND 75, New Mexico State 57 (1st round)  
DePaul 79, MINNESOTA 72 (1st round)  
Syracuse 72, NEBRASKA 69 (1st round)  
Arkansas 57, NORTHWESTERN 55 (1st round)  
OHIO STATE 90, James Madison 80 (1st round)  
RUTGERS 79, Seton Hall 66 (1st round)  
IOWA 88, Miami (Fla.) 70 (2nd round)  
MARYLAND 85, Princeton 70 (2nd round)  
North Carolina 86, OHIO STATE 84 (2nd round)  
Connecticut 74, RUTGERS 58 (2nd round)  
Baylor 81, IOWA 66 (Sweet 16)  
MARYLAND 65, Duke 55 (Sweet 16)  
MARYLAND 58, Tennessee 48 (Elite Eight)  
Connecticut 81, MARYLAND 58 (Final Four)

## 2016

INDIANA 62, Georgia 58 (1st round)  
MARYLAND 74, Iona 58 (1st round)  
MICHIGAN STATE 74, Belmont 60 (1st round)  
OHIO STATE 88, Buffalo 69 (1st round)  
Oklahoma 61, PURDUE 45 (1st round)  
Notre Dame 87, INDIANA 70 (2nd round)  
Washington 74, MARYLAND 65 (2nd round)  
Mississippi State 74, MICHIGAN STATE 72 (2nd round)  
OHIO STATE 88, West Virginia 81 (2nd round)  
Tennessee 78, OHIO STATE 62 (Sweet 16)

## 2017

MARYLAND 103, Bucknell 61 (1st round)  
Arizona State 73, MICHIGAN STATE 61 (1st round)  
^OHIO STATE 70, Western Kentucky 63 (1st round)  
PURDUE 74, Green Bay 62 (1st round)  
MARYLAND 83, West Virginia 56 (2nd round)  
^OHIO STATE 82, Kentucky 68 (2nd round)  
Notre Dame 88, PURDUE 82 (OT) (2nd round)  
Oregon 77, MARYLAND 63 (Sweet 16)  
Notre Dame 99, OHIO STATE 76 (Sweet 16)  
^ - wins vacated by NCAA

## 2018

Creighton 76, IOWA 70 (1st round)  
MARYLAND 77, Princeton 57 (1st round)  
MICHIGAN 75, Northern Colorado 61 (1st round)  
MINNESOTA 89, Green Bay 77 (1st round)  
Arizona State 73, NEBRASKA 62 (1st round)  
^OHIO STATE 87, George Washington 45 (1st round)  
NC State 74, MARYLAND 60 (2nd round)  
Baylor 80, MICHIGAN 58 (2nd round)  
Oregon 101, MINNESOTA 73 (2nd round)  
Central Michigan 95, OHIO STATE 78 (2nd round)  
^ - win vacated by NCAA

## 2019

INDIANA 69, Texas 65 (1st round)  
IOWA 66, Mercer 61 (1st round)  
MARYLAND 73, Radford 51 (1st round)  
MICHIGAN 84, Kansas State 54 (1st round)  
MICHIGAN STATE 88, Central Michigan 87 (1st round)  
Buffalo 82, RUTGERS 71 (1st round)  
Oregon 91, INDIANA 68 (2nd round)  
IOWA 68, Missouri 52 (2nd round)  
UCLA 85, MARYLAND 80 (2nd round)  
Louisville 71, MICHIGAN 50 (2nd round)  
Notre Dame 91, MICHIGAN STATE 63 (2nd round)  
IOWA 79, NC State 61 (Sweet 16)  
Baylor 85, IOWA 53 (Elite Eight)

## 2020

Not contested due to COVID-19 pandemic

## 2021 (contested entirely in state of Texas)

INDIANA 63, Virginia Commonwealth 32 (1st round)  
IOWA 87, Central Michigan 72 (1st round)  
MARYLAND 98, Mount St. Mary's 45 (1st round)  
MICHIGAN 87, Florida Gulf Coast 66 (1st round)  
Iowa State 79, MICHIGAN STATE 75 (1st round)  
NORTHWESTERN 62, Central Florida 51 (1st round)  
Brigham Young 69, RUTGERS 66 (1st round)  
INDIANA 70, Belmont 48 (2nd round)  
IOWA 86, Kentucky 72 (2nd round)  
MARYLAND 100, Alabama 64 (2nd round)  
MICHIGAN 70, Tennessee 55 (2nd round)  
Louisville 62, NORTHWESTERN 53 (2nd round)  
INDIANA 73, NC State 70 (Sweet 16)  
Connecticut 92, IOWA 72 (Sweet 16)  
Texas 64, MARYLAND 61 (Sweet 16)  
Baylor 78, MICHIGAN 75 (OT) (Sweet 16)  
Arizona 66, INDIANA 53 (Elite Eight)

## 2022

INDIANA 85, Charlotte 51 (1st round)  
IOWA 98, Illinois State 58 (1st round)  
MARYLAND 102, Delaware 71 (1st round)  
MICHIGAN 74, American 39 (1st round)  
Gonzaga 68, NEBRASKA 55 (1st round)  
OHIO STATE 63, Missouri State 56 (1st round)  
INDIANA 56, Princeton 55 (2nd round)  
Creighton 64, IOWA 62 (2nd round)  
MARYLAND 89, Florida Gulf Coast 65 (2nd round)  
MICHIGAN 64, Villanova 49 (2nd round)  
OHIO STATE 79, LSU 64 (2nd round)  
Connecticut 75, INDIANA 58 (Sweet 16)  
Stanford 72, MARYLAND 66 (Sweet 16)  
MICHIGAN 52, South Dakota 49 (Sweet 16)  
Texas 66, OHIO STATE 63 (Sweet 16)  
Louisville 62, MICHIGAN 50 (Elite Eight)

## 2023

Mississippi State 70, ILLINOIS 56 (1st round)  
St. John's 66, PURDUE 64 (1st round)  
MARYLAND 93, Holy Cross 61 (1st round)  
MICHIGAN 71, UNLV 59 (1st round)  
IOWA 95, Southeastern Louisiana 43 (1st round)  
INDIANA 77, Tennessee Tech 47 (1st round)  
OHIO STATE 80, James Madison 66 (1st round)  
IOWA 74, Georgia 66 (2nd round)  
MARYLAND 77, Arizona 64 (2nd round)  
LSU 66, MICHIGAN 42 (2nd round)  
OHIO STATE 71, North Carolina 69  
Miami 70, INDIANA 68 (2nd round)  
IOWA 87, Colorado 77 (Sweet 16)  
MARYLAND 76, Notre Dame 59 (Sweet 16)  
OHIO STATE 73, UConn 61 (Sweet 16)  
IOWA 97, Louisville 83 (Elite Eight)  
South Carolina 86, MARYLAND 75 (Elite Eight)  
Virgian Tech 84, OHIO STATE 74 (Elite Eight)  
IOWA 77, South Carolina 73 (Final Four)  
LSU 108, IOWA 85 (National Championship)

# NIT HISTORY

## BIG TEN YEAR-BY-YEAR IN THE NIT

Year	# of Teams	Won	Lost	Pct.
1988	1	2	1	.667
1991	1	2	1	.667
1996	1	2	1	.667
1998	2	6	1	.857
1999	3	7	3	.700
2000	2	7	1	.875
2001	3	7	2	.778
2002	3	4	3	.571
2003	1	2	1	.667
2005	2	3	2	.600
2006	2	3	2	.600
2007	4	7	4	.636
2008	5	7	5	.583
2009	2	3	2	.600
2010	5	10	5	.667
2011	3	2	3	.400
2013	2	3	2	.600
2014	5	9	4	.692
2015	1	4	1	.800
2016	6	6	6	.500
2017	4	14	3	.824
2018	4	10	3	.769
2019	3	6	3	.667
2020	Not contested (COVID-19 pandemic)			
2021	1	1	1	.500
2022	2	2	2	.500
2023	1	2	3	.667

**NOTES:** Records do **NOT** include appearances by current Big Ten schools prior to joining the conference (Penn State began competing in the Big Ten in the 1992-93 season, Nebraska in 2011-12, and Maryland and Rutgers in 2014-15) ... the Big Ten did not have participants from 1982-87, 1989-90, 1992-95, 2004 and 2012 (no NIT held in 1997).

Results by current Big Ten Conference member institutions prior to joining the conference are indicated with an asterisk (\*)

### 1988

PURDUE 63, South Alabama 55 (quarterfinals)  
PURDUE 77, Illinois State 63 (semifinals)  
DePaul 83, PURDUE 55 (championship)

### 1991

INDIANA 110, UAB 71 (quarterfinals)  
INDIANA 80, Houston 76 (semifinals)  
Santa Clara 71, INDIANA 68 (championship)

### 1992

Nebraska 79, La Salle 78 (quarterfinals)\*  
Georgia Tech 73, Nebraska 68 (semifinals)\*  
Arkansas State 81, Nebraska 70 (consolation)\*

### 1996

NORTHWESTERN 93, Illinois State 71 (quarterfinals)  
NORTHWESTERN 79, LSU 75 (semifinals)  
Arizona 79, NORTHWESTERN 63 (championship)

### 1998

INDIANA 80, Xavier 74 (1st round)  
PENN STATE 86, Villanova 81 (1st round)  
INDIANA 61, Toledo 60 (quarterfinals)  
PENN STATE 72, Saint Joseph's (Pa.) 59 (quarterfinals)  
PENN STATE 70, INDIANA 42 (semifinals)  
PENN STATE 59, Baylor 56 (championship)

## NIT TEAM-BY-TEAM BREAKDOWN

Team	App.	Won	Lost	Pct.	Years
Illinois	8	11	8	.579	2001-02-05-06-07-08-10-13
Indiana	10	21	8	.724	1991#-98+-2001-06-07-08-09-14-17- <b>18</b>
Iowa	4	8	4	.667	2003-05-16-17
Maryland*	2	4	2	.666	2000-10
Michigan	9	19	6	.760	1999-02-08-10-11-14-15+-16+- <b>17</b>
Michigan State	5	13	5	.722	1999-00-02-08#-18
Minnesota	6	6	6	.500	2007-13-14-16-19-22
Nebraska*	8	8	9	.471	1992+-04-05-06-09-16-21-23
Northwestern	6	12	5	.706	1996#-10-11-14-16-19#
Ohio State	2	5	1	.833	<b>2001-19</b>
Penn State	4	6	3	.667	<b>1998</b> -10-17-18
Purdue	5	6	5	.545	1988#-10-16-18-22
Rutgers*	2	7	1	.875	<b>2014-16</b>
Wisconsin	6	15	5	.750	1999#- <b>00</b> -07#-08-09-11
<b>Totals</b>	<b>76</b>	<b>139</b>	<b>67</b>	<b>.675</b>	<b>6 Titles, 13 Championship Games, 17 Semifinals</b>

NIT Championships in **bold underline** | # - NIT Runner-Up | +- NIT Semifinalist | \* - includes competition prior to joining Big Ten  
**NOTE:** 2020 tournament not contested due to COVID-19 pandemic

### 1999

MICHIGAN 73, Western Michigan 64 (1st round)  
MICHIGAN STATE 76, Akron 65 (1st round)  
WISCONSIN 80, Indiana State 43 (1st round)  
MICHIGAN STATE 69, MICHIGAN 68 (2nd round)  
WISCONSIN 107, Siena 85 (2nd round)  
WISCONSIN 70, MICHIGAN STATE 69 (OT) (quarterfinals)  
WISCONSIN 92, Memphis 73 (semifinals)  
Arkansas 67, WISCONSIN 64 (championship)

### 2000

Maryland 63, Georgetown 46 (1st round)\*  
MICHIGAN STATE 74, Villanova 62 (1st round)  
WISCONSIN 83, Fairfield 46 (1st round)  
Maryland 66, Virginia Tech 60 (OT) (2nd round)\*  
MICHIGAN STATE 88, Cincinnati 83 (2nd round)  
WISCONSIN 82, DePaul 76 (2nd round)  
Florida 77, Maryland 57 (quarterfinals)\*  
WISCONSIN 77, MICHIGAN STATE 45 (quarterfinals)  
WISCONSIN 78, Colorado State 60 (semifinals)  
WISCONSIN 75, Florida 74 (championship)

### 2001

ILLINOIS 96, Green Bay 79 (1st round)  
INDIANA 66, Middle Tennessee 63 (1st round)  
OHIO STATE 91, Cincinnati 60 (1st round)  
Mississippi State 86, ILLINOIS 77 (2nd round)  
Western Kentucky 64, INDIANA 63 (2nd round)  
OHIO STATE 83, DePaul 71 (2nd round)  
OHIO STATE 70, Western Kentucky 61 (quarterfinals)  
OHIO STATE 74, James Madison 65 (semifinals)  
OHIO STATE 62, New Mexico 61 (championship)

### 2002

ILLINOIS 91, Western Kentucky 84 (1st round)  
Valparaiso 62, MICHIGAN 49 (1st round)  
MICHIGAN STATE 87, DePaul 76 (1st round)  
MICHIGAN STATE 70, ILLINOIS 57 (2nd round)  
MICHIGAN STATE 79, Alabama 61 (quarterfinals)  
Oregon 65, MICHIGAN STATE 54 (semifinals)

### 2003

IOWA 93, Saint Louis, 64 (1st round)  
IOWA 76, Marquette 73 (OT) (2nd round)  
Creighton 70, IOWA 64 (quarterfinals)

### 2004

Nebraska 73, Drake 60 (1st round)\*  
Oregon State 75, Nebraska 67 (2nd round)\*

### 2005

Indiana State 72, ILLINOIS 60 (1st round)  
IOWA 67, Creighton 52 (1st round)  
Nebraska 66, Marquette 57 (1st round)\*  
IOWA 71, Nebraska 67 (2nd round)  
IOWA 66, Arkansas State 52 (quarterfinals)  
Missouri State 89, IOWA 80 (semifinals)

### 2006

ILLINOIS 58, Western Illinois 37 (opening round)  
Marquette 64, ILLINOIS 44 (1st round)  
INDIANA 67, Rice 57 (1st round)  
Nebraska 62, Drake 59 (1st round)\*  
INDIANA 68, Indiana State 62 (2nd round)  
Nebraska 72, Wyoming 67 (2nd round)\*  
Marquette 57, INDIANA 54 (quarterfinals)  
Kansas State 77, Nebraska 63 (quarterfinals)\*

### 2007

MINNESOTA 97, Illinois-Chicago 54 (1st round)  
ILLINOIS 59, Utah 48 (2nd round)  
INDIANA 74, Iona 71 (2nd round)  
Western Kentucky 73, MINNESOTA 57 (2nd round)  
WISCONSIN 77, Arkansas State 45 (2nd round)  
Kansas State 66, ILLINOIS 51 (3rd round)  
South Dakota State 60, INDIANA 53 (3rd round)  
WISCONSIN 67, Kentucky 61 (3rd round)  
WISCONSIN 84, Virginia 78 (quarterfinals)  
WISCONSIN 79, Western Kentucky 72 (semifinals)  
Wyoming 72, WISCONSIN 56 (championship)

### 2008

ILLINOIS 48, Drake 44 (2nd round)  
James Madison 86, INDIANA 81 (OT) (2nd round)  
MICHIGAN 75, VCU 57 (2nd round)  
MICHIGAN STATE 74, Bowling Green 66 (2nd round)  
Villanova 60, WISCONSIN 54 (2nd round)  
Marquette 72, ILLINOIS 64 (3rd round)  
MICHIGAN 59, Southern Mississippi 45 (3rd round)  
MICHIGAN STATE 58, Kansas 54 (3rd round)  
MICHIGAN STATE 45, MICHIGAN 40 (quarterfinals)  
MICHIGAN STATE 58, NC State 57 (semifinals)  
Marquette 81, MICHIGAN STATE 66 (championship)

### 2009

New Mexico 54, Nebraska 43 (1st round)\*  
INDIANA 59, Dayton 57 (2nd round)  
WISCONSIN 49, Kentucky 45 (2nd round)  
INDIANA 75, Bowling Green 67 (3rd round)  
St. Bonaventure 56, WISCONSIN 51 (3rd round)  
Illinois State 66, INDIANA 55 (quarterfinals)

### 2010

ILLINOIS 68, Western Kentucky 51 (1st round)

# NIT/WBI HISTORY

Maryland 88, Iona 53 (1st round)\*  
 MICHIGAN 69, Kent State 34 (1st round)  
 NORTHWESTERN 79, Duquesne 72 (1st round)  
 Hofstra 76, PENN STATE 68 (1st round)  
 PURDUE 56, Eastern Michigan 50 (1st round)  
 ILLINOIS 74, Marquette 72 (OT) (2nd round)  
 Maryland 87, East Carolina 52 (2nd round)\*  
 MICHIGAN 72, Toledo 57 (2nd round)  
 NORTHWESTERN 66, St. Bonaventure 62 (2nd round)  
 Illinois State 59, PURDUE 57 (2nd round)  
 ILLINOIS 65, Missouri State 53 (3rd round)  
 MICHIGAN 65, NORTHWESTERN 44 (3rd round)  
 Providence 77, Maryland 64 (3rd round)\*  
 Illinois State 53, ILLINOIS 51 (quarterfinals)  
 MICHIGAN 78, Syracuse 52 (quarterfinals)  
 Miami (Fla.) 76, MICHIGAN 59 (semifinals)

## 2011

Eastern Michigan 67, MICHIGAN 59 (1st round)  
 NORTHWESTERN 89, Creighton 63 (1st round)  
 WISCONSIN 68, Butler 48 (1st round)  
 Alabama 72, NORTHWESTERN 70 (2nd round)  
 Illinois State 62, WISCONSIN 59 (2nd round)

## 2013

ILLINOIS 73, Miami (Ohio) 60 (1st round)  
 Ball State 54, MINNESOTA 51 (1st round)  
 ILLINOIS 62, Eastern Illinois 54 (2nd round)  
 ILLINOIS 63, Toledo 55 (3rd round)  
 Kansas State 66, ILLINOIS 48 (quarterfinals)

## 2014

INDIANA 48, Belmont 47 (1st round)  
 MICHIGAN 86, Stony Brook 48 (1st round)  
 MINNESOTA 62, Green Bay 60 (1st round)  
 NORTHWESTERN 69, Ball State 65 (1st round)  
 Rutgers 65, Delaware 61 (1st round)\*  
 INDIANA 72, Marquette 69 (2nd round)  
 MICHIGAN 68, Duquesne 52 (2nd round)  
 MINNESOTA 77, SMU 70 (2nd round)  
 NORTHWESTERN 88, IUPUI 52 (2nd round)  
 Rutgers 63, Harvard 52 (2nd round)\*  
 INDIANA 66, NORTHWESTERN 65 (3rd round)  
 Bowling Green 65, MICHIGAN 53 (3rd round)  
 South Dakota State 70, MINNESOTA 62 (3rd round)  
 Rutgers 91, Seton Hall 79 (OT) (3rd round)\*  
 South Dakota State 76, INDIANA 64 (quarterfinals)  
 Rutgers 55, Bowling Green 50 (quarterfinals)\*  
 Rutgers 62, South Florida 52 (semifinals)\*  
 Rutgers 56, UTEP 54 (championship)\*

## 2015

MICHIGAN 72, Cleveland State 50 (1st round)  
 MICHIGAN 74, Toledo 58 (2nd round)  
 MICHIGAN 65, Missouri 55 (3rd round)  
 MICHIGAN 69, Southern Mississippi 60 (quarterfinals)  
 UCLA 69, MICHIGAN 65 (semifinals)

## 2016

Ball State 77, IOWA 72 (1st round)  
 MICHIGAN 81, Wright State 53 (1st round)  
 MINNESOTA 87, Milwaukee 80 (1st round)  
 Northern Iowa 64, NEBRASKA 62 (1st round)  
 San Diego 69, NORTHWESTERN 65 (1st round)  
 RUTGERS 57, Georgetown 55 (1st round)  
 MICHIGAN 95, Bucknell 72 (2nd round)  
 South Dakota 101, MINNESOTA 89 (2nd round)  
 Virginia 71, RUTGERS 55 (2nd round)  
 MICHIGAN 78, San Diego 51 (3rd round)  
 MICHIGAN 77, Temple 76 (quarterfinals)  
 Florida Gulf Coast 70, MICHIGAN 62 (semifinals)

## 2017

INDIANA 71, Ball State 58 (1st round)

IOWA 95, Missouri State 74 (1st round)  
 MICHIGAN 67, Kent State 60 (1st round)  
 PENN STATE 74, Ohio 65 (1st round)  
 INDIANA 71, Saint Louis 53 (2nd round)  
 IOWA 78, South Dakota 73 (2nd round)  
 MICHIGAN 71, Wright State 66 (2nd round)  
 PENN STATE 70, Fordham 51 (2nd round)  
 INDIANA 64, SMU 44 (3rd round)  
 IOWA 80, Colorado 62 (3rd round)  
 MICHIGAN 60, St. John's 40 (3rd round)  
 Virginia Tech 64, PENN STATE 55 (3rd round)  
 MICHIGAN 80, Virginia Tech 62 (quarterfinals)  
 Villanova 69, INDIANA 57 (quarterfinals)  
 Washington State 74, IOWA 66 (quarterfinals)  
 MICHIGAN 65, Villanova 51 (semifinals)  
 MICHIGAN 89, Georgia Tech 79 (3OT) (championship)

## 2018

INDIANA 74, UT Martin 60 (1st round)  
 MICHIGAN STATE 81, Cincinnati 75 (1st round)  
 Radford 63, PENN STATE 62 (OT) (1st round)  
 PURDUE 48, IUPUI 46 (1st round)  
 INDIANA 74, Milwaukee 54 (2nd round)  
 MICHIGAN STATE 68, Toledo 66 (2nd round)  
 PURDUE 77, Ball State 72 (2nd round)  
 INDIANA 73, PURDUE 61 (3rd round)  
 South Dakota 85, MICHIGAN STATE 83 (OT) (3rd round)  
 INDIANA 81, UC Davis 66 (quarterfinals)  
 INDIANA 71, TCU 58 (semifinals)  
 INDIANA 65, Virginia Tech 57 (championship)

## 2019

MINNESOTA 91, Northern Iowa 75 (1st round)  
 NORTHWESTERN 74, Dayton 51 (1st round)  
 Morehead State 71, OHIO STATE 61 (1st round)  
 Cincinnati 72, MINNESOTA 65 (2nd round)  
 NORTHWESTERN 54, Toledo 47 (2nd round)  
 NORTHWESTERN 56, West Virginia 54 (3rd round)  
 NORTHWESTERN 61, Ohio 58 (quarterfinals)  
 NORTHWESTERN 74, James Madison 69 (semifinals)  
 Arizona 56, NORTHWESTERN 42 (championship)

## 2020

Not contested due to COVID-19 pandemic

## 2021 (contested entirely at neutral regional sites)

NEBRASKA 72, UT Martin 46 (1st round)  
 Colorado 75, NEBRASKA 71 (2nd round)

## 2022

MINNESOTA 73, Green Bay 65 (1st round)  
 PURDUE 82, Southern Illinois 60 (1st round)  
 South Dakota State 78, MINNESOTA 57 (2nd round)  
 Marquette 77, PURDUE 62 (2nd round)

## 2023

NEBRASKA 74, Missouri State 65 (1st round)  
 NEBRASKA 77, Northern Iowa 57 (2nd round)  
 Kansas 64, NEBRASKA 55 (3rd round)

*NOTE: The NIT was an eight-team double-elimination tournament known as the National Women's Invitational Tournament (NWIT) and held in Amarillo, Texas from 1969-96; the event was reborn in 1998 as the Women's National Invitation Tournament (WNIT) with all games played on the campuses of the participating institutions — the single-elimination, bracket-style tournament began at 16 teams, expanding to 32 teams (1999), 40 teams (2006), 48 teams (2007) and its current size of 64 teams (2010), with the exception of 2021 (field reduced to 32 teams due to COVID-19 pandemic).*

## WOMEN'S BASKETBALL INVITATIONAL TEAM-BY-TEAM BREAKDOWN

Team	App.	Won	Lost	Pct.	Years
Minnesota	1	4	0	1.000	2012

*WBI Championships in bold*

## 2012

**MINNESOTA 80**, Charleston Southern 51 (1st round)  
**MINNESOTA 85**, Bradley 59 (quarterfinals)  
**MINNESOTA 67**, Manhattan 54 (semifinals)  
**MINNESOTA 88**, Northern Iowa 74 (final)

*NOTES: The Women's Basketball Invitational (WBI) began in 2010 and is a 16-team, single-elimination bracket-style tournament with all games played on the campuses of the participating institutions; 2020 tournament not contested due to COVID-19 pandemic.*



# BIG TEN IN THE FINAL NATIONAL POLLS

<b>1976-77</b>	<b>AP</b>		Purdue	—	23	Maryland	11	4
Maryland	16		<b>1997-98</b>	<b>AP</b>	<b>USA Today/WBCA</b>	Nebraska	13	17
Michigan State	17		Illinois	16	14	Penn State	14	14
<b>1977-78</b>	<b>AP</b>		Purdue	21	11	Purdue	17	19
Maryland	6		Iowa	23	—	Iowa	19	—
Ohio State	16		<b>1998-99</b>	<b>AP</b>	<b>USA Today/WBCA</b>	Michigan State	20	23
Penn State	17		Purdue	1	1	<b>2014-15</b>	<b>AP</b>	<b>USA Today/WBCA</b>
<b>1978-79</b>	<b>AP</b>		Penn State	18	18	Maryland	4	4
Maryland	8		<b>1999-2000</b>	<b>AP</b>	<b>USA Today/WBCA</b>	Iowa	18	11
Rutgers	7		Penn State	6	3	Northwestern	22	—
Penn State	13		Purdue	13	16	Ohio State	23	20
Northwestern	16		Michigan	25	—	Rutgers	—	23
<b>1979-80</b>	<b>AP</b>		<b>2000-01</b>	<b>AP</b>	<b>USA Today/WBCA</b>	<b>2015-16</b>	<b>AP</b>	<b>USA Today/WBCA</b>
Maryland	6		Purdue	9	2	Maryland	5	9
Rutgers	8		Iowa	16	21	Ohio State	9	10
Northwestern	15		Penn State	21	—	Michigan State	16	21
<b>1980-81</b>	<b>AP</b>		Wisconsin	24	—	<b>2016-17</b>	<b>AP</b>	<b>USA Today/WBCA</b>
Maryland	8		<b>2001-02</b>	<b>AP</b>	<b>USA Today/WBCA</b>	Maryland	4	8
Rutgers	9		Purdue	9	14	Ohio State	11	10
Minnesota	18		Minnesota	18	21	<b>2017-18</b>	<b>AP</b>	<b>USA Today/WBCA</b>
<b>1981-82</b>	<b>AP</b>		Penn State	T-24	18	Ohio State	10	15
Maryland	3		<b>2002-03</b>	<b>AP</b>	<b>USA Today/WBCA</b>	Maryland	16	18
Rutgers	8		Purdue	10	7	<b>2018-19</b>	<b>AP</b>	<b>USA Today/WBCA</b>
Penn State	10		Penn State	15	12	Iowa	8	8
<b>1982-83</b>	<b>AP</b>		Minnesota	17	13	Maryland	9	11
Maryland	7		Ohio State	20	—	<b>2019-20</b>	<b>AP</b>	<b>USA Today/WBCA</b>
Penn State	8		Rutgers	23	24	Maryland	4	5
<b>1983-84</b>	<b>AP</b>		<b>2003-04</b>	<b>AP</b>	<b>USA Today/WBCA</b>	Northwestern	11	15
Maryland	17		Purdue	3	9	Indiana	20	22
Ohio State	19		Penn State	5	6	Iowa	21	23
<b>1984-85</b>	<b>AP</b>		Ohio State	21	—	<b>2020-21</b>	<b>AP</b>	<b>USA Today/WBCA</b>
Ohio State	7		Michigan State	23	—	Maryland	7	9
<b>1985-86</b>	<b>AP</b>	<b>USA Today/WBCA</b>	Minnesota	24	4	Indiana	12	8
Ohio State	12	17	<b>2004-05</b>	<b>AP</b>	<b>USA Today/WBCA</b>	Michigan	16	11
Iowa	14	19	Michigan State	7	2	Rutgers	21	—
<b>1986-87</b>	<b>AP</b>	<b>USA Today/WBCA</b>	Rutgers	5	7	Ohio State	22	—
Iowa	9	7	Ohio State	8	9	Iowa	—	19
Ohio State	10	8	Minnesota	12	11	<b>2021-22</b>	<b>AP</b>	<b>USA Today/WBCA</b>
<b>1987-88</b>	<b>AP</b>	<b>USA Today/WBCA</b>	Penn State	22	—	Iowa	8	14
Iowa	2	6	Maryland	—	24	Indiana	11	10
Ohio State	6	9	<b>2005-06</b>	<b>AP</b>	<b>USA Today/WBCA</b>	Michigan	12	7
Rutgers	8	11	Ohio State	2	10	Maryland	13	9
Maryland	9	8	Maryland	3	1	Ohio State	14	13
<b>1988-89</b>	<b>AP</b>	<b>USA Today/WBCA</b>	Rutgers	9	9	<b>2022-23</b>	<b>AP</b>	<b>USA Today/WBCA</b>
Maryland	5	3	Purdue	11	11	Iowa	3	2
Iowa	8	11	Michigan State	16	16	Indiana	2	7
Ohio State	14	9	Minnesota	25	—	Maryland	7	5
Purdue	15	17	<b>2006-07</b>	<b>AP</b>	<b>USA Today/WBCA</b>	Ohio State	12	6
Rutgers	--	20	Ohio State	5	18	Michigan	18	23
<b>1989-90</b>	<b>AP</b>	<b>USA Today/WBCA</b>	Maryland	7	14	<b>ALL-TIME NO. 1 RANKINGS</b>		
Iowa	10	18	Purdue	12	7	(AP and USA Today/WBCA polls)		
Northwestern	13	22	Rutgers	15	19	<b>1988</b>		
Purdue	15	14	Michigan State	24	25	Jan. 4	Iowa	
<b>1990-91</b>	<b>AP</b>	<b>USA Today/WBCA</b>	<b>2007-08</b>	<b>AP</b>	<b>USA Today/WBCA</b>	Jan. 11	Iowa	
Purdue	5	14	Maryland	5	7	Jan. 18	Iowa	
Northwestern	22	23	Rutgers	7	6	Jan. 25	Iowa	
Iowa	23	21	Ohio State	25	—	Feb. 1	Iowa	
<b>1991-92</b>	<b>AP</b>	<b>USA Today/WBCA</b>	<b>2008-09</b>	<b>AP</b>	<b>USA Today/WBCA</b>	Feb. 8	Iowa	
Iowa	7	10	Maryland	3	5	Feb. 15	Iowa	
Maryland	8	8	Ohio State	10	9	Feb. 22	Iowa	
Penn State	9	14	Purdue	—	16	<b>1991</b>		
Purdue	11	16	Michigan State	—	11	Jan. 7	Penn State	
<b>1992-93</b>	<b>AP</b>	<b>USA Today/WBCA</b>	Rutgers	—	21	March 4	Penn State	
Ohio State	3	2	<b>2009-10</b>	<b>AP</b>	<b>USA Today/WBCA</b>	<b>1994</b>		
Iowa	4	3	Ohio State	8	8	Jan. 24	Penn State	
Penn State	8	13	Michigan State	24	25	Jan. 31	Penn State	
Maryland	11	—	<b>2010-11</b>	<b>AP</b>	<b>USA Today/WBCA</b>	Feb. 7	Penn State	
<b>1993-94</b>	<b>AP</b>	<b>USA Today/WBCA</b>	Michigan State	12	18	<b>1998</b>		
Penn State	2	6	Maryland	16	23	Nov. 16	Purdue	
Purdue	8	3	Ohio State	18	17	<b>1999</b>		
Iowa	13	15	Iowa	25	—	Feb. 22	Purdue	
<b>1994-95</b>	<b>AP</b>	<b>USA Today/WBCA</b>	<b>2011-12</b>	<b>AP</b>	<b>USA Today/WBCA</b>	March 1	Purdue	
Penn State	7	16	Maryland	5	5	March 8	Purdue	
Purdue	16	9	Penn State	11	9	March 29	Purdue (final polls)	
<b>1995-96</b>	<b>AP</b>	<b>USA Today/WBCA</b>	Purdue	13	18	<b>2006</b>		
Iowa	7	9	Ohio State	16	22	April 6	Maryland (final polls)	
Penn State	8	13	Nebraska	T-17	—	<b>NOTES:</b> The USA Today/Women's Basketball Coaches Association		
Purdue	15	—	Rutgers	23	—	(WBCA) poll was co-sponsored by CNN from 1992-97 and ESPN from		
Wisconsin	18	20	<b>2012-13</b>	<b>AP</b>	<b>USA Today/WBCA</b>	1997-2012 ... the final AP poll is released before the NCAA Tournament,		
<b>1996-97</b>	<b>AP</b>	<b>USA Today/WBCA</b>	Penn State	8	12	while the final USA Today/WBCA poll is released after the NCAA Tourna-		
Illinois	16	13	Maryland	12	10	ment ... Penn State began competing in the Big Ten in 1992-93; Nebras-		
Michigan State	24	21	Purdue	21	20	ka began competing in the Big Ten in 2011-12; Maryland and Rutgers		
			Nebraska	24	18	began competing in the Big Ten in 2014-15.		
			<b>2013-14</b>	<b>AP</b>	<b>USA Today/WBCA</b>			



# ATTENDANCE FIGURES

## INDIVIDUAL SEASON - CONFERENCE GAMES ONLY

	AVG	School	Year	Games	Total
1.	12,474	Wisconsin	1997-98	8	99,797
2.	11,660	Iowa	2022-23	9	104,940
3.	11,281	Minnesota	2003-04	8	90,250
4.	10,733	Penn State	2003-04	8	85,866
5.	10,208	Purdue	1999-00	8	81,666
6.	10,186	Minnesota	2004-05	8	81,490
7.	9,582	Purdue	2007-08	9	86,235
8.	9,411	Purdue	2003-04	8	75,285
9.	9,390	Penn State	2004-05	8	75,116
10.	9,357	Minnesota	2005-06	8	74,856
11.	9,330	Purdue	1998-99	8	79,440
12.	9,273	Purdue	2010-11	8	74,187
13.	9,160	Purdue	2001-02	8	73,278
14.	9,132	Minnesota	2002-03	8	73,058
15.	9,130	Purdue	2009-10	9	82,171
16.	9,123	Michigan State	2011-12	8	72,982
17.	9,094	Purdue	2004-05	8	72,751
18.	9,042	Purdue	2008-09	9	81,380
19.	8,975	Ohio State	1993-94	9	80,777
20.	8,932	Wisconsin	1998-99	8	70,504

## INDIVIDUAL SEASON - ALL GAMES

	AVG	School	Year	Games	Total
1.	11,143	Iowa	2022-23	18	200,569
2.	10,455	Wisconsin	1997-98	12	125,464
3.	10,105	Purdue	2003-04	12	121,258
4.	9,703	Minnesota	2003-04	15	145,545
5.	9,670	Penn State	2003-04	14	135,383
6.	9,631	Purdue	1998-99	13	125,357
7.	9,434	Purdue	2007-08	14	132,079
8.	9,428	Purdue	1999-00	14	131,992
9.	9,020	Minnesota	2004-05	17	153,345
10.	8,971	Purdue	2008-09	15	134,559
11.	8,665	Penn State	2004-05	12	103,982
12.	8,536	Wisconsin	1996-97	12	102,426
13.	8,515	Purdue	2012-13	13	110,689
14.	8,484	Purdue	2004-05	13	110,296
15.	8,411	Ohio State	1993-94	12	100,936
16.	8,377	Purdue	2001-02	15	125,659
17.	8,329	Minnesota	2005-06	14	116,601
18.	8,224	Iowa	2021-22	17	139,813
19.	8,104	Indiana	2022-23	18	145,868
20.	7,958	Purdue	2011-12	17	135,285

## SINGLE-GAME ATTENDANCE RECORDS - CAMPUS GAMES

	Attendance	Site	Opponent	Date
1.	17,950*	Maryland	UConn	12/29/16
2.	17,525*	Ohio State	Penn State	2/27/05
3.	17,222	Indiana	Purdue	2/19/23
4.	17,142	Wisconsin	Minnesota	1/20/02
5.	16,329	Wisconsin	Northwestern	2/1/98
6.	16,296	Wisconsin	Iowa	1/20/98
7.	16,236	Wisconsin	Purdue	2/15/98
8.	16,050	Illinois	Purdue	2/23/97
9.	15,500*	Iowa	Ohio State	1/31/88
10.	15,407*	Penn State	Purdue	2/29/04
11.	15,389*	Penn State	Michigan	2/15/04
12.	15,345	Iowa	Tennessee	3/27/93 (NCAA)
13.	15,269	Wisconsin	Minnesota	1/28/07
14.	15,177	Penn State	Northwestern	2/20/05
15.	15,056*	Iowa	Michigan	2/27/22
		Iowa	Indiana	2/26/23
17.	14,876	Purdue	Indiana	2/5/23
18.	14,821#	Iowa	Ohio State	2/3/85
19.	14,797*	Michigan State	Michigan	2/13/11
20.	14,759	Michigan State	South Florida	12/3/06

\* - sellout  
# - paid attendance (total attendance = 22,157)  
(NCAA) - NCAA Tournament game

## ANNUAL SEASON ATTENDANCE

Season	Games	Total	AVG
1983-84	127	110,125	867
1984-85	132	138,469	1,049
1985-86	144	145,845	1,013
1986-87	137	162,363	1,185
1987-88	136	225,342	1,657
1988-89	136	219,393	1,613
1989-90	143	256,864	1,796
1990-91	140	238,212	1,702
1991-92	142	282,015	1,986
1992-93	146	379,418	2,599#
1993-94	146	427,136	2,926#
1994-95	136	426,574	3,137#
1995-96	142	516,806	3,369#
1996-97	132	544,779	4,127#
1997-98	146	604,356	4,139#
1998-99	145	656,873	4,530#
1999-00	156	675,200	4,328
2000-01	157	655,116	4,173
2001-02	155	688,206	4,440
2002-03	161	716,019	4,447
2003-04	153	778,125	5,085*
2004-05	160	799,604	4,998
2005-06	164	770,304	4,697
2006-07	179	773,446	4,321
2007-08	179	771,874	4,312
2008-09	173	725,510	4,194
2009-10	184	735,453	3,997
2010-11	179	744,901	4,161
2011-12	185	763,633	4,128
2012-13	202	788,593	3,904
2013-14	209	887,719	4,247
2014-15	231	948,935	4,108
2015-16	242	939,183	3,881
2016-17	244*	906,600	3,716
2017-18	226	872,291	3,860
2018-19	234	957,325	4,091
2019-20	218	855,963	3,926
2020-21	N/A		
2021-22	226	820,193	3,629
2022-23	227	1,080,710*	4,761

\* - Big Ten Record // # - Led NCAA

NOTES: Figures include home attendance of each member school plus conference tournament neutral site games/sessions; 2019-20 ranked only by regular season home attendance (not inclusive of conference tournaments) and no 2020-21 figures listed, both due to COVID-19 pandemic.

## 2022-23 NCAA ATTENDANCE LEADERS

by conference (top five - regular season home attendance only)					
Rank	Conference	Schools	Games	Attendance	Average
1.	Big Ten	14	227	1,080,710	4,761
2.	SEC	14	235	1,088,540	4,632
3.	Big 12	10	176	745,494	4,236
4.	Pac-12	12	198	647,531	3,270
5.	ACC	15	245	700,181	2,858

by school (top 20)				
Rank	School	Games	Attendance	Average
1.	South Carolina	17	220,010	12,942
2.	Iowa	18	200,569	11,143
3.	UConn	17	174,333	10,255
4.	Tennessee	20	163,003	8,150
5.	LSU	17	148,468	8,733
6.	Indiana	18	145,868	8,104
7.	Iowa State	14	144,525	10,323
8.	Louisville	14	122,905	8,799
9.	Arizona	15	115,183	7,679
10.	Maryland	15	160,985	7,132
11.	Texas	18	104,288	5,794
12.	Texas Tech	21	103,389	4,923
13.	Oregon	18	101,852	5,658
14.	Ohio State	17	101,233	5,955
15.	Nebraska	17	97,938	5,761
16.	Notre Dame	17	87,115	5,124
17.	Mississippi State	16	81,542	8,096
18.	New Mexico	17	80,328	4,725
19.	Stanford	19	78,007	4,106
20.	North Carolina St.	15	75,585	5,039

# BIG TEN HONORS

## ALL-BIG TEN SELECTIONS

*First team only; as selected by coaches (since 1983) and media (since 1996)*

### ILLINOIS (17)

Jonelle Polk, 1986-87  
Sarah Sharp, 1991  
Ashley Berggren, 1996-97-98  
Susan Blausler, 1999  
Tauja Catchings, 2000  
Allison Curtin, 2000-01  
Iveta Marcauskaite, 2002  
Angelina Williams, 2005  
Jenna Smith, 2008-09-10  
Karisma Penn, 2013  
Makira Cook, 2023

### INDIANA (20)

Denise Jackson, 1983-84  
Karna Abram, 1985-86-87  
Cindy Bumgarner, 1986  
Quacy Barnes, 1998  
Jill Chapman, 2001-02  
Cyndi Valentin, 2006  
Tyra Buss, 2016-17-18  
Grace Berger, 2020-21-22  
Ali Patberg, 2020  
Mackenzie Holmes, 2021-23  
Grace Berger, 2023

### IOWA (43)

Lisa Long, 1985-87  
Michelle Edwards, 1986-87-88  
Franthea Price, 1988-90  
Shanda Berry, 1989  
Jollette Law, 1989-90  
Stephanie Schueler, 1991  
Toni Foster, 1991-92-93  
Necole Tunsil, 1994  
Tangela Smith, 1996-98  
Amy Herrig, 1999  
Cara Consuegra, 2001  
Randi Peterson, 2001  
Lindsey Meder, 2001-02  
Jennie Lillis, 2003  
Crystal Smith, 2006  
Kristi Smith, 2008-09  
Kachine Alexander, 2010-11  
Samantha Logic, 2014-15  
Ally Disterhoft, 2017  
Megan Gustafson, 2017-18-19  
Kathleen Doyle, 2019-20  
Monika Czinano, 2020-21-22-23  
Caitlin Clark, 2021-22-23

### MARYLAND (15)

Lexie Brown, 2015  
Brionna Jones, 2015-16-17  
Shatori Walker-Kimbrough, 2015-16-17  
Kaila Charles, 2018-19-20  
Taylor Mikesell, 2019 (also 2022 at OSU)  
Diamond Miller, 2021  
Ashley Owusu, 2021  
Angel Reese, 2022  
Diamond Miller, 2023  
Shyanne Sellers, 2023

### MICHIGAN (15)

Pollyanna Johns, 1998

Stacey Thomas, 2000  
Jennifer Smith, 2004  
Katelynn Flaherty, 2016-17-18  
Hallie Thome, 2017-18-19  
Naz Hillmon, 2019-20-21-22  
Leigha Brown, 2023  
Emily Kiser, 2023

### MICHIGAN STATE (18)

Kisha Kelley, 1995  
Paula Sanders, 1997  
Maxann Reese, 1999-00  
Kristen Rasmussen, 2000  
Kristin Haynie, 2005  
Liz Shimek, 2006  
Allyssa DeHaan, 2007-08  
Lykendra Johnson, 2011  
Kalisha Keane, 2011  
Aerial Powers, 2014-15-16  
Tori Jankoska, 2017  
Shay Colley, 2019  
Nia Clouden, 2021-22

### MINNESOTA (22)

Laura Coenen, 1983-85  
Debbie Hunter, 1983  
Carol Ann Shudlick, 1993-94  
Lindsay Whalen, 2002-03-04  
Janel McCarville, 2003-04-05  
Emily Fox, 2008  
Rachel Banham, 2013-14-16  
Amanda Zahui B., 2014-15  
Shae Kelley, 2015  
Kenisha Bell, 2018-19  
Carlie Wagner, 2018  
Destiny Pitts, 2018

### NEBRASKA (6)

Jordan Hooper, 2012-13-14  
Rachel Theriot, 2014  
Jessica Shepard, 2016  
Jaz Shelley, 2023

### NORTHWESTERN (23)

Anucha Browne, 1983-84-85  
Connie Erickson, 1984  
Carrie Lawless, 1989  
Michele Savage, 1990-91-92  
Michele Ratay, 1997  
Kristina Divjak, 1998  
Megan Chawansky, 1999  
Amy Jaeschke, 2010-11  
Nia Coffey, 2014-15-16-17  
Pallas Kunaiyi-Akpanah, 2019-20  
Lindsey Pulliam, 2019-20  
Abi Scheid, 2020  
Veronica Burton, 2021-22

### OHIO STATE (44)

Yvette Angel, 1983-85  
Carla Chapman, 1984  
Francine Lewis, 1984-85  
Tracey Hall, 1986-87-88  
Nikita Lowry, 1988-89  
Lisa Cline, 1989  
Averrill Roberts, 1992-93  
Nikki Keyton, 1993  
Katie Smith, 1994-95-96

Marrita Porter, 1998-99  
Jessica Davenport, 2005-06-07  
Brandie Hoskins, 2007  
Jantel Lavender, 2008-09-10-11  
Samantha Prahalis, 2010-12  
Tayler Hill, 2012-13  
Ameryst Alston, 2014-15-16  
Kelsey Mitchell, 2015-16-17-18  
Stephanie Mavunga, 2018  
Dorka Juhász, 2020-21  
Taylor Mikesell, 2022-23 (also 2019 at MD)  
Jacy Sheldon, 2022

### PENN STATE (36)

Tina Nicholson, 1994-95-96  
Angie Potthoff, 1995-96-97  
Helen Darling, 1999-00  
Andrea Garner, 1999-00  
Maren Walseth, 2000-01  
Kelly Mazzante, 2001-02-03-04  
Tanisha Wright, 2003-04-05  
Jess Strom, 2005  
Amanda Brown, 2007  
Tyra Grant, 2009-10  
Alex Bentley, 2011-12-13  
Maggie Lucas, 2012-13-14  
Ariel Edwards, 2014  
Teniya Page, 2017-18-19  
Kamaria McDaniel, 2020  
Makenna Marisa, 2022-23

### PURDUE (31)

Christa LaCroix, 1988  
Joy Holmes, 1989-90-91  
MaChelle Joseph, 1990-91-92  
Leslie Johnson, 1994  
Stacey Lovelace, 1995-96  
Jannon Roland, 1997  
Stephanie White, 1998-99  
Ukari Figgs, 1999  
Katie Douglas, 2000-01  
Camille Cooper, 2000-01  
Kelly Komara, 2002  
Shereka Wright, 2002-03-04  
Erika Valek, 2003  
Katie Gearlds, 2006-07  
Lindsay Wisdom-Hylton, 2007-09  
Courtney Moses, 2014  
Ashley Morrisette, 2017  
Karissa McLaughlin, 2019  
Ae'Rianna Harris, 2020

### RUTGERS (4)

Betnijah Laney, 2015  
Tyler Scaife, 2018  
Arella Guirantes, 2020-21

### WISCONSIN (14)

Janet Huff, 1984  
Robin Threatt, 1992-93  
Barb Franke, 1996  
Keisha Anderson, 1997  
Katie Voigt, 1998  
LaTonya Sims, 1999  
Tamara Moore, 2001-02  
Jessie Stomski, 2001-02  
Jolene Anderson, 2007-08  
Michala Johnson, 2014

# BIG TEN HONORS

## PLAYER OF THE YEAR

1983	Laura Coenen, So., MINN
1984	Anucha Browne, Jr., NU
1985	Anucha Browne, Sr., NU
1986	Tracey Hall, So., OSU
1987	Tracey Hall, Jr., OSU
1988	Michelle Edwards, Sr., IOWA
1989	Lisa Cline, Sr., OSU
1990	Franthea Price, Sr., IOWA
1991	Joy Holmes, Sr., PUR
1992	MaChelle Joseph, Sr., PUR
1993	Toni Foster, Sr., IOWA
1994	Carol Ann Shudlick, Sr., MINN
1995	Stacey Lovelace, Jr., PUR
1996	Katie Smith, Sr., OSU
1997	Ashley Berggren, Jr., ILL
1998	Tangela Smith, Sr., IOWA
1999	Stephanie White, Sr., PUR
2000	Helen Darling, Sr., PSU (C) Katie Douglas, Jr., PUR (M)
2001	Katie Douglas, Sr., PUR
2002	Lindsay Whalen, So., MINN
2003	Kelly Mazzante, Jr., PSU
2004	Kelly Mazzante, Sr., PSU
2005	Jessica Davenport, So., OSU
2006	Jessica Davenport, Jr., OSU**
2007	Jessica Davenport, Sr., OSU
2008	Jantel Lavender, Fr., OSU (C) Jolene Anderson, Sr., WIS (M)
2009	Jantel Lavender, So., OSU
2010	Jantel Lavender, Jr., OSU
2011	Kalisha Keane, Sr., MSU (C) Jantel Lavender, Sr., OSU (M) Samantha Prahalis, Sr., OSU
2012	Maggie Lucas, Jr., PSU
2013	Jordan Hooper, Sr., NEB (C)
2014	Maggie Lucas, Sr., PSU (M) Kelsey Mitchell, Fr., OSU (C) Amanda Zahui B., So., MINN (M)
2015	Rachel Banham, Sr., MINN
2016	Kelsey Mitchell, Jr., OSU
2017	Kelsey Mitchell, Sr., OSU (C)
2018	Megan Gustafson, Jr., IOWA (M) Megan Gustafson, Sr., IOWA*
2019	Kathleen Doyle, Sr., IOWA
2020	Naz Hillmon, Jr., MICH
2021	Caitlin Clark, So., IOWA
2022	Caitlin Clark, So., IOWA
2023	Caitlin Clark, Jr., IOWA

## DEFENSIVE PLAYER OF THE YEAR

2000	Stacey Thomas, Sr., MICH
2001	Tamara Moore, Jr., WIS
2002	Kelly Komara, Sr., PUR
2003	Tanisha Wright, So., PSU
2004	Tanisha Wright, Jr., PSU
2005	Tanisha Wright, Sr., PSU
2006	Kim Wilburn, Sr., OSU
2007	Lindsay Wisdom-Hylton, Jr., PUR
2008	Shavelle Little, So., OSU
2009	Shavelle Little, Jr., OSU
2010	Allyssa DeHaan, Sr., MSU
2011	Lykendra Johnson, Sr., MSU
2012	Amber Stokes, Jr., OSU
2013	Adrienne GodBold, Sr., ILL
2014	Dara Taylor, Sr., PSU
2015	Syessence Davis, Sr., RU
2016	Ashley Deary, Jr., NU
2017	Ashley Deary, Sr., NU

2018	Ae'Rianna Harris, So., PUR
2019	Ae'Rianna Harris, Jr., PUR
2020	Veronica Burton, So., NU
2021	Veronica Burton, Jr., NU
2022	Veronica Burton, Sr., NU
2023	Mackenzie Holmes, Sr., IND

## SIXTH PLAYER OF THE YEAR

2006	Cherelle George, Jr., PUR
2007	Jamie Braun, Fr., IND
2008	Megan Skouby, Jr., IOWA
2009	Brittany Rayburn, Fr., PUR
2010	Kalisha Keane, Jr., MSU
2011	Maggie Lucas, Fr., PSU
2012	Adrienne GodBold, Jr., ILL
2013	Melissa Dixon, So., IOWA
2014	Whitney Bays, Jr., PUR
2015	Katelynn Flaherty, Fr., MICH
2016	Brene Moseley, Jr., MD
2017	Linnæ Harper, Jr., OSU
2018	Ieshia Small, Sr., MD
2019	Naz Hillmon, Fr., MICH
2020	Leigha Brown, So., NEB
2021	Maddie Burke, Fr., PSU
2022	Shyanne Sellers, Fr., MD
2023	Hannah Stuelke, Fr., IOWA

## FRESHMAN OF THE YEAR

1983	Linda Cunningham, IND
1984	Lisa Becker, IOWA
1985	Tracey Hall, OSU
1986	Lisa Cline, OSU
1987	Franthea Price, IOWA
1988	Kay Frederickson, WIS
1989	MaChelle Joseph, PUR
1990	Averrill Roberts, OSU
1991	Mandy Cunningham, ILL
1992	Barb Franke, WIS
1993	Katie Smith, OSU
1994	Leslie Johnson, PUR
1995	Tiffany Gooden, IOWA
1996	Nicole Cushing, MSU
1997	Stacey Thomas, MICH
1998	LaTonya Sims, WIS
1999	Jessie Stomski, WIS
2000	LaToya Turner, OSU
2001	Kelly Mazzante, PSU
2002	Janel McCarville, MINN
2003	Lindsay Bowen, MSU (M) Liz Shimek, MSU (C)
2004	Jessica Davenport, OSU (M) Katie Gearlds, PUR (C)
2005	Jolene Anderson, WIS
2006	Megan Skouby, IOWA
2007	Allyssa DeHaan, MSU
2008	<b>Jantel Lavender, OSU</b>
2009	Samantha Prahalis, OSU
2010	Jaime Printy, IOWA
2011	Maggie Lucas, PSU
2012	Rachel Banham, MINN
2013	Maggie Lyon, NU
2014	Amanda Zahui B., MINN
2015	<b>Kelsey Mitchell, OSU</b>
2016	Jessica Shepard, NEB
2017	Destiny Slocum, MD
2018	Destiny Pitts, MINN
2019	Naz Hillmon, MICH (M) Taylor Mikesell, MD (C)

2020	Ashley Owusu, MD
2021	Caitlin Clark, IOWA
2022	Alexis Markowski, NEB
2023	Cootie McMahon, OSU

## COACH OF THE YEAR

1984	Tara VanDerveer, OSU
1985	Tara VanDerveer, OSU
1986	Ruth Jones, PUR
1987	Don Perrelli, NU
1988	Karen Langeland, MSU
1989	Lin Dunn, PUR
1990	Don Perrelli, NU (M) Bud VanDeWege, MICH (C)
1991	Lin Dunn, PUR (M) C. Vivian Stringer, IOWA (C)
1992	Mary Murphy, WIS
1993	C. Vivian Stringer, IOWA
1994	Rene Portland, PSU
1995	Jane Albright-Dieterle, WIS
1996	Angie Lee, IOWA
1997	Theresa Grentz, ILL (M) Nell Fortner, PUR (C) Theresa Grentz, ILL (M) Sue Guevara, MICH (C)
1998	Carolyn Peck, PUR
2000	Sue Guevara, MICH (M) Rene Portland, PSU (C)
2001	Lisa Bluder, IOWA
2002	Brenda (Oldfield) Frese, MINN**
2003	Rene Portland, PSU
2004	Rene Portland, PSU
2005	Joanne P. McCallie, MSU (M) Jim Foster, OSU (C)
2006	Jim Foster, OSU
2007	Jim Foster, OSU
2008	Lisa Bluder, IOWA
2009	Jim Foster, OSU
2010	Lisa Bluder, IOWA (M) Lisa Stone, WIS (C)
2011	Suzy Merchant, MSU
2012	Coquese Washington, PSU
2013	Coquese Washington, PSU (M) Connie Yori, NEB (C)
2014	Coquese Washington, PSU (M) Connie Yori, NEB (C)
2015	Brenda Frese, MD
2016	Teri Moren, IND
2017	Kim Barnes Arico, MICH
2018	Amy Williams, NEB
2019	Brenda Frese, MD
2020	Joe McKeown, NU
2021	Brenda Frese, MD
2022	Kim Barnes Arico, MICH
2023	Teri Moren, IND

(M) - media (first selected Defensive/Sixth Player in 2020)  
(C) - coaches

**Bold** indicates unanimous selection by both coaches/media

\* - unanimous selection by coaches only

\*\* - unanimous selection by media only

NOTE: Records limited prior to 2001

# BIG TEN HONORS

## BIG TEN ALL-FRESHMAN TEAM

### ILLINOIS (10)

Iveta Marcauskaite, 2001  
Angelina Williams, 2002  
Danyel Crutcher, 2005  
Lori Bjork, 2006  
Jenna Smith, 2007  
Karisma Penn, 2010  
Amber Moore, 2011  
Chatrice White, 2015  
Alex Wittinger, 2016  
Brandi Beasley, 2017

### INDIANA (6)

Cyndi Valentin, 2003  
Whitney Thomas, 2006  
Larryn Brooks, 2014  
Jaelynn Penn, 2018  
Mackenzie Holmes, 2020  
Yarden Garzon, 2023

### IOWA (12)

Johanna Solverson, 2003  
Krista VandeVenter, 2005  
Megan Skouby, 2006  
Kamille Wahlin, 2009  
Jaime Printy, 2010  
Samantha Logic, 2012  
Ally Disterhoft, 2014  
Tania Davis, 2016  
Megan Gustafson, 2016  
Kathleen Doyle, 2017  
McKenna Warnock, 2020  
Caitlin Clark, 2021

### MARYLAND (7)

Kaila Charles, 2017  
Destiny Slocum, 2017  
Shakira Austin, 2019  
Taylor Mikesell, 2019  
Ashley Owusu, 2020  
Angel Reese, 2021  
Shyanne Sellers, 2022

### MICHIGAN (7)

Ta'Shia Walker, 2005  
Dayeesha Hollins, 2010  
Katelynn Flaherty, 2015  
Hallie Thome, 2016  
Kysre Gondrezick, 2017  
Naz Hillmon, 2019  
Laila Phelia, 2022

### MICHIGAN STATE (14)

Kristin Haynie, 2002  
Lindsay Bowen, 2003  
Liz Shimek, 2003  
Rene Haynes, 2004  
Aisha Jefferson, 2006  
Allyssa DeHaan, 2007  
Kalisha Keane, 2008  
Brittney Thomas, 2008  
Lykendra Johnson, 2009  
Kiana Johnson, 2012  
Aerial Powers, 2014  
Nia Clouden, 2019  
Matilda Ekh, 2022  
DeeDee Hagemann, 2022

### MINNESOTA (13)

Lindsay Whalen, 2001  
Janel McCarville, 2002  
Brittany McCoy, 2007  
Kiara Buford, 2009  
Kionna Kellogg, 2011  
Rachel Banham, 2012  
Shayne Mullaney, 2013  
Amanda Zahui B., 2014  
Carlie Wagner, 2015  
Destiny Pitts, 2018  
Jasmine Powell, 2020  
Sara Scalia, 2020  
Maura Braun, 2023

### NEBRASKA (5)

Emily Cady, 2012  
Rachel Theriot, 2013  
Jessica Shepard, 2016  
Kate Cain, 2018  
Alexis Markowski, 2022

### NORTHWESTERN (7)

Sarah Kwasinski, 2002  
Amy Jaeschke, 2008  
Kendall Hackney, 2010  
Morgan Jones, 2012  
Maggie Lyon, 2013  
Nia Coffey, 2014  
Lindsey Pulliam, 2018

### OHIO STATE (13)

Kim Wilburn, 2003  
Jessica Davenport, 2004  
Brandie Hoskins, 2004  
Jantel Lavender, 2008  
Samantha Prahalis, 2009  
Ashley Adams, 2011  
Ameryst Alston, 2013  
Alexa Hart, 2015  
Kelsey Mitchell, 2015  
Tori McCoy, 2017  
Dorka Juhász, 2019  
Kierstan Bell, 2020  
Cotie McMahon, 2023

### PENN STATE (10)

Kelly Mazzante, 2001  
Jess Strom, 2002  
Reicina Russell, 2004  
Brianne O'Rourke, 2006  
Tyra Grant, 2007  
Alex Bentley, 2010  
Maggie Lucas, 2011  
Teniya Page, 2016  
Maddie Burke, 2021  
Leilani Kapinus, 2022

### PURDUE (11)

Shalicia Hurns, 2001  
Shareka Wright, 2001  
Katie Gearlds, 2004  
Erin Lawless, 2004  
Lindsay Wisdom-Hylton, 2005  
FahKara Malone, 2007  
Brittany Rayburn, 2009  
Courtney Moses, 2011  
Taylor Manuel, 2013  
Karissa McLaughlin, 2018  
Madison Layden, 2021

### RUTGERS (2)

Diamond Johnson, 2021  
Kaylene Smikle, 2023

### WISCONSIN (3)

Jolene Anderson, 2005  
Lin Zastrow, 2008  
Serah Williams, 2023

## BIG TEN ALL-DEFENSIVE TEAM

### ILLINOIS (5)

Lacey Simpson, 2009-10  
Adrienne GodBold, 2012-13  
Alex Wittinger, 2019

### INDIANA (7)

Kim Roberson, 2008-09  
Alexis Gassion, 2017  
Mackenzie Holmes, 2021-23  
Nicole Cardaño-Hillary, 2022  
Chloe Moore-McNeil, 2023

### IOWA (5)

Crystal Smith, 2006  
Kachine Alexander, 2010-11  
Bethany Doolittle, 2014  
Megan Gustafson, 2019

### MARYLAND (8)

Lexie Brown, 2015  
Shatori Walker-Kimbrough, 2016-17  
Brionna Jones, 2017  
Shakira Austin, 2019  
Blair Watson, 2020  
Angel Reese, 2022  
Shyanne Sellers, 2023

### MICHIGAN (4)

Jenny Ryan, 2012  
Jillian Dunston, 2018  
Akieneh Johnson, 2021  
Naz Hillmon, 2022

### MICHIGAN STATE (8)

Allyssa DeHaan, 2007-08-09-10  
Rene Haynes, 2007  
Lykendra Johnson, 2011  
Klarissa Bell, 2014  
Aerial Powers, 2015

### MINNESOTA (5)

Shannon Bolden, 2006  
Amanda Zahui B., 2014-15  
Kenisha Bell, 2018-19

### NEBRASKA (5)

Hailie Sample, 2014  
Kate Cain, 2018-20-21  
Jaz Shelley, 2022

### NORTHWESTERN (9)

Amy Jaeschke, 2011  
Ashley Deary, 2015-16-17  
Veronica Burton, 2020-21-22  
Sydney Wood, 2021-23

### OHIO STATE (15)

Jessica Davenport, 2006-07  
Kim Wilburn, 2006  
Shavelle Little, 2008-09-10  
Tayler Hill, 2011-12-13  
Amber Stokes, 2012-13  
Alexa Hart, 2016  
Linnae Harper, 2018  
Jacy Sheldon, 2022  
Taylor Thierry, 2023

### PENN STATE (6)

Nikki Greene, 2011  
Alex Bentley, 2012-13  
Dara Taylor, 2013-14  
Leilani Kapinus, 2023

### PURDUE (13)

Lindsay Wisdom-Hylton, 2006-07-09  
FahKara Malone, 2007-08-10  
Danielle Campbell, 2008  
April Wilson, 2016  
Ashley Morrisette, 2017  
Ae' Rianna Harris, 2018-19-20  
Jeanae Terry, 2023

### RUTGERS (5)

Syessence Davis, 2015  
Rachel Hollivay, 2016  
Tekia Mack, 2020-21  
Arella Guirantes, 2021

### WISCONSIN (1)

Lin Zastrow, 2011

*NOTE: selected only by the coaches from 2006-19 and both coaches and media since 2020*

# NATIONAL HONORS

---

## FIRST-TEAM ALL-AMERICANS (\* - as a Big Ten member)

### INDIANA (2/1\*)

Debbie Oing, 1975  
Mackenzie Holmes, 2023

### ILLINOIS (1/0\*)

Charlotte Lewis, 1977

### IOWA (10)

Michelle Edwards, 1988  
Franthea Price, 1990  
Toni Foster, 1993  
Necole Tunsil, 1994  
Samantha Logic, 2015  
Megan Gustafson, 2019  
Kathleen Doyle, 2020  
Caitlin Clark, 2021-22-23

### MARYLAND (17; 5\*)

Debbie Lytle, 1982  
Jasmina Perazic, 1983  
Vicky Bullett, 1989  
Deanna Tate, 1989  
Crystal Langhorne, 2006-07-08  
Kristi Toliver, 2008-09  
Marissa Coleman, 2009  
Alyssa Thomas, 2012-13-14  
Shatori Walker-Kimbrough, 2016-17  
Brionna Jones, 2017  
Diamond Miller, 2023

### MICHIGAN (2)

Naz Hillmon, 2021-22

### MINNESOTA (8)

Carol Ann Shudlick, 1994  
Lindsay Whalen, 2002-03-04  
Janel McCarville, 2004-05  
Amanda Zahui B., 2015  
Rachel Banham, 2016

### NEBRASKA (3; 1\*)

Karen Jennings, 1993  
Kelsey Griffin, 2010  
Jordan Hooper, 2014

### NORTHWESTERN (1)

Anucha Browne, 1985

### OHIO STATE (18/17\*)

Franci Washington, 1979  
Tracey Hall, 1987-88  
Nikita Lowry, 1989  
Katie Smith, 1993-94-96  
Jessica Davenport, 2005-06-07  
Jantel Lavender, 2009-10-11  
Samantha Prahalis, 2012  
Kelsey Mitchell, 2015-16-17-18

### PENN STATE (9; 7\*)

Suzie McConnell, 1988  
Susan Robinson, 1992  
Helen Darling, 2000  
Kelly Mazzante, 2002-03-04  
Tanisha Wright, 2005  
Maggie Lucas, 2013-14

### PURDUE (7)

Joy Holmes, 1991  
MaChelle Joseph, 1992  
Stacey Lovelace, 1995  
Stephanie White, 1999  
Katie Douglas, 2000-01  
Shereka Wright, 2004

### RUTGERS (6; 0\*)

Kris Kirchner, 1981  
June Olkowski, 1982  
Sue Wicks, 1986-87-88  
Cappie Pondexter, 2006

*NOTE: This list includes All-America honors from the Women's Basketball Coaches Association (WBCA), Associated Press (AP), U.S. Basketball Writers Association (USBWA), and the Los Angeles Athletic Club Wooden Award... Women's athletics were officially incorporated into the Big Ten in 1981-82.*



# INDIVIDUAL NATIONAL AWARDS

## **PLAYER OF THE YEAR**

1988 - Michelle Edwards, IOWA (R)  
1993 - Karen Jennings, NEB (WT)  
1994 - Carol Ann Shudlick, MINN (WT)  
1999 - Stephanie White, PUR (WT-H)  
2019 - Megan Gustafson, IOWA (AP-N-US-H-E)  
2023 - Caitlin Clark, IOWA (AP-N-US-WT-H-A-WD)

## **FRESHMAN OF THE YEAR**

2015 - Kelsey Mitchell, OSU (US)  
2017 - Destiny Slocum, MD (W)  
2021 - Caitlin Clark, IOWA (US-W-A)

## **COACH OF THE YEAR**

1987 - Theresa Grentz, RU (W)  
1988 - C. Vivian Stringer, IOWA (C-W)  
1991 - Rene Portland, PSU (C-W)  
1992 - Chris Weller, MD (N-US)  
1993 - C. Vivian Stringer, IOWA (N-C-W)  
1996 - Angie Lee, IOWA (AP)  
1999 - Carolyn Peck, PUR (AP-N-W-US)  
2002 - Brenda Oldfield (Frese), MINN (AP-US)  
2004 - Rene Portland, PSU (W)  
2005 - Joanne P. McCallie, MSU (AP)  
2010 - Connie Yori, NEB (AP-W-N-K-US)  
2019 - Lisa Bluder, PUR (N)  
2021 - Brenda Frese, MD (AP-E)  
2023 - Teri Moren, IND (AP-K)

## **ASSISTANT COACH OF THE YEAR**

2020 - Karen Blair, MD (W)  
2023 - Jan Jensen, IOWA (W)

## **DAWN STALEY AWARD**

*(Presented by the Phoenix Club of Philadelphia to the nation's top guard)*

2018 - Kelsey Mitchell, OSU  
2021 - Caitlin Clark, IOWA  
2022 - Caitlin Clark, IOWA  
2023 - Caitlin Clark, IOWA

## **NANCY LIEBERMAN AWARD**

*(Presented by the WBCA and Naismith Memorial Basketball Hall of Fame to the nation's top point guard)*

2022 - Caitlin Clark, IOWA  
2023 - Caitlin Clark, IOWA

## **ANN MEYERS DRYSDALE AWARD**

*(Presented by the WBCA and Naismith Memorial Basketball Hall of Fame to the nation's top shooting guard)*

2021 - Ashley Owusu, MD

## **LISA LESLIE AWARD**

*(Presented by the WBCA and Naismith Memorial Basketball Hall of Fame to the nation's top center)*

2019 - Megan Gustafson, IOWA

## **SENIOR CLASS AWARD**

*(Honors outstanding senior student in areas of community, classroom, character and competition)*

2010 - Kelsey Griffin, NEB  
2015 - Samantha Logic, IOWA  
2019 - Megan Gustafson, IOWA

## **NCAA ELITE 90 AWARD**

*(Honors student with highest GPA competing at the finals site for each of the NCAA's 90 championships)*

2015 - Malina Howard, MD  
2023 - Sharon Goodman, IOWA

## **NAISMITH MEMORIAL BASKETBALL HALL OF FAME**

2009 - C. Vivian Stringer, IOWA/RU (coach)  
2018 - Katie Smith, OSU (player)  
2022 - Theresa Grentz, RU/ILL (coach)  
2022 - Lindsay Whalen, MINN (player)

## **WOMEN'S BASKETBALL HALL OF FAME**

2001 - Theresa Grentz, RU/ILL (coach)  
2001 - C. Vivian Stringer, IOWA/RU (coach)  
2008 - Suzie McConnell-Serio, PSU (player)  
2010 - Chris Weller, MD (coach)  
2011 - Vicky Bullett, MD (player)  
2012 - Nancy Fahey, ILL (coach)  
2013 - Jim Foster, OSU (coach)  
2013 - Sue Wicks, RU (player)

2014 - Lin Dunn, PUR (coach)  
2014 - Michelle Edwards, IOWA (player)  
2017 - Dr. Christine Grant, IOWA (contributor)  
2018 - Katie Smith, OSU (player)  
2022 - Paul Sanderford, NEB (coach)

## **NCAA TODAY'S TOP 10 AWARD**

*(Honors 10 outstanding senior students of the preceding calendar year)*

1989 - Suzie McConnell, PSU  
1993 - Susan Robinson, PSU  
2001 - Andrea Garner, PSU  
2005 - Kelly Mazzante, PSU

## **NCAA GERALD R. FORD AWARD**

*(Honors individuals who have provided significant leadership in the role of advocate for intercollegiate athletics on a continuous basis throughout their career)*

2007 - Dr. Christine Grant, IOWA

## **NCAA SILVER ANNIVERSARY AWARD**

*(Honors distinguished former students who competed in intercollegiate athletics on their 25th anniversary as a college graduate)*

2017 - Susan Robinson Fruchtl, PSU

## **CAROL ECKMAN AWARD**

*(Coach who show spirit, integrity and courage in coaching women's basketball, presented by the WBCA)*

1989 - Linda Hill-MacDonald, MINN  
1993 - C. Vivian Stringer, IOWA  
2007 - Theresa Grentz, ILL  
2015 - Lisa Bluder, IOWA

## **NELL & JOHN WOODEN**

### **EXCELLENCE IN COACHING AWARD**

*(Coach who possesses character traits exemplified by the late legendary UCLA men's basketball coach)*

2021 - Brenda Frese, MD

*AP - Associated Press // C - Converse // N - Naismith  
W - WBCA // K - Kay Yow // US - U.S. Basketball Writers Association  
R - Rawlings/WBCA Player of the Year // WT - Wade Trophy //  
H - Honda Sports Award // E - espnW // A - The Athletic // WD -  
Wooden*

# ACADEMIC ALL-BIG TEN

## 1985-86 (5 Selections)

Lisa Becker, IOWA; Kelly Belanger, Julie Polakowski, MICHIGAN STATE; Molly Tadich, MINNESOTA; Erin Doelling, PURDUE.

## 1986-87 (5)

Karna Abram, INDIANA; Lisa Becker, IOWA; Molly Tadich, MINNESOTA; Joanne Palombo, NORTHWESTERN; Sharon Versyp, PURDUE.

## 1987-88 (15)

Nancy Cowan, Ann Mooney, INDIANA; Jody Ratigan, Jolynn Schneider, IOWA; Tanya Powell, MICHIGAN; Sue Forsyth, MICHIGAN STATE; Juanita Boehland, Cindy Bradley, Beth Hufford, MINNESOTA; Laura Arnold, Carrie Lawless, NORTHWESTERN; Lisa Jahner, Christa LaCroix, Jill Sauer, Sharon Versyp, PURDUE.

## 1988-89 (16)

Ann Mooney, INDIANA; Felicia Hall, Jody Ratigan, IOWA; Mary Rosowski, MICHIGAN; Sue Forsyth, Eileen Shea, MICHIGAN STATE; Cindy Bradley, Juanita Boehland, MINNESOTA; Carrie Lawless, Jeanine Wasielewski, NORTHWESTERN; Cheryl Perozek, OHIO STATE; Anne Kvachkoff, Jill Sauer, PURDUE; Kay Frederickson, Kim Frederickson, Lisa Lawrence, WISCONSIN.

## 1989-90 (13)

Kate Riley, ILLINOIS; Becky Shrigley, Trisha Waugh, Jody Ratigan, IOWA; Eileen Shea, MICHIGAN STATE; Kelly Cole, Jeanine Wasielewski, NORTHWESTERN; Cheryl Perozek, OHIO STATE; Jane Calhoun, PURDUE; Amy Bauer, Kay Frederickson, Kim Frederickson, Lisa Lawrence, WISCONSIN.

## 1990-91 (21)

Jill Estey, Kate Riley, ILLINOIS; Courtney Cox, INDIANA; Trisha Waugh, IOWA; Jennifer Nuanes, MICHIGAN; Eileen Shea, Marie Williams, MICHIGAN STATE; Kelly Cole, Nancy Kennelly, Jeanine Wasielewski, Tracey Williams, NORTHWESTERN; Cheryl Perozek, OHIO STATE; Jane Calhoun, Tricia Cullop, PURDUE; Amy Bauer, Kay Frederickson, Kim Frederickson, Michele Kozelka, Lisa Lawrence, Peggy Shreve, Jen Waterman, WISCONSIN.

## 1991-92 (22)

Tonya Booker, Cindy Dilger, Jill Estey, Vicki Klinger, Kate Riley, ILLINOIS; Jenny Davis, INDIANA; Becky Shrigley, IOWA; Rhonda Jokisch, MICHIGAN; Debbie Stevens, Marie Williams, MICHIGAN STATE; Jenny Dillon, Carol Ann Shudlick, MINNESOTA; Donna Groh, Moira Kennelly, Melissa Smith, NORTHWESTERN; Jane Calhoun, Tricia Cullop, MaChelle Joseph, PURDUE; Michele Kozelka, Jen Waterman, Dolly Rademaker, Peggy Shreve, WISCONSIN.

## 1992-93 (32)

Tonya Booker, Cindy Dilger, Jill Estey, Vicki Klinger, ILLINOIS; Jenny Davis, Carrie Mount, INDIANA; Trish Andrew, Sherell Stanley, Carrie Stewart, MICHIGAN; Becky McMaster, Christine Powers, Debbie Stevens, MICHIGAN STATE; Lori Lawler, Shannon Loeblein, Carol Ann Shudlick, MINNESOTA; Patricia Babcock, Kellie Cook, Donna Groh, Maureen Holohan, Moira Kennelly, Nancy Kennelly, Melissa Smith, NORTHWESTERN; Erin Ingwersen, Alysiah Bond, OHIO STATE; Jenny Kretchmar, Missy Masley, Jennifer Reimers, PENN STATE; Tricia Cullop, Cindy Lamping, PURDUE; Peggy Shreve, Dolly Rademaker, Jen Waterman, WISCONSIN.

## 1993-94 (25)

Tonya Booker, Vicki Klingler, Aimee Smith, ILLINOIS; Lisa Furlin, Karen Redenbaugh, Emma Urzua, INDIANA; Karen Clayton, IOWA; Becky McMaster, Chris Powers, MICHIGAN STATE; Lori Lawler, Shannon Loeblein, Carol Ann Shudlick, MINNESOTA; Patricia Babcock, Maureen Holohan, Moira Kennelly, Michele Ratay, NORTHWESTERN; Kelly Fergus, Erin Ingwersen, Katherine Smith, OHIO STATE; Kim Calhoun, Melissa Masley, Jen Reimers, PENN STATE; Cindy Lamping, PURDUE; Dolly Rademaker, Tracy Winkler, WISCONSIN.

## 1994-95 (25)

Aimee Smith, ILLINOIS; Lisa Furlin, Karen Redenbaugh, Emma Urzua, Tatjana Vesel, INDIANA; Karen Clayton, Susan Koering, IOWA; Jennifer Brzezinski, MICHIGAN; Tanya Place, Chris Powers, MICHIGAN STATE; Lori Lawler, Shannon Loeblein, Kelly McNulty, Tonia Nelson, MINNESOTA; Maureen Holohan, Michele Ratay, NORTHWESTERN; Erin Ingwersen, Katie Smith, OHIO STATE; Melissa Masley, Jen Reimers, PENN STATE; Cindy Lamping, Nicki Taggart, PURDUE; Karie Cattanach, Katie Voigt, Tracy Winkler, WISCONSIN.

## 1995-96 (29)

Aimee Smith, ILLINOIS; Quacy Barnes, Lisa Furlin, Tatjana Vesel, INDIANA; Karen Clayton, Tiffany Gooden, Susan Koering, Shannon Perry, IOWA; Jennifer Brzezinski, Jennifer Kiefer, Kelly McEnhill, Shauna Sikorski, MICHIGAN; Bella Engen, MICHIGAN STATE; Jaime Ellis, Kelly McNulty, Sarah Schieber, Kay Schmidt, MINNESOTA; Lisa Byington, Amber DeWall, Michele Ratay, Candace Wrenn, NORTHWESTERN; Kelly Fergus, Katie Smith, OHIO STATE; Michele VanGorp, PURDUE; Michele Burkholder, Karie Cattanach, Stacy Riemer, Katie Voigt, Tracy Winkler, WISCONSIN.

## 1996-97 (36)

Bonny Apsey, Aimee Smith, Sara Vandertop, ILLINOIS; Kristi Green, Kristin Miller, Tatjana Vesel, INDIANA; Tiffany Gooden, Amy Herrig, Susan Koering, Shannon Perry, IOWA; Jennifer Kiefer, Anne Pogliits, Shauna Sikorski, MICHIGAN; Pernille Dalgaard, MICHIGAN STATE; Jaime Ellis, Angie Iverson, Sarah Klun, Sonja Robinson, MINNESOTA; Lisa Byington, Amber DeWall, Kristina Divjak, Anne Giblin, Katrina Hannaford, Michele Ratay, NORTHWESTERN; Roslyn Barker, OHIO STATE; Stacey Brewer, Jamie Parsons, Christine Portland, PENN STATE; Barbie Baxter, Amy Shaffer, Stephanie White, PURDUE; Michele Burkholder, Jenny Rhodes, Emily Richter, Stacy Riemer, Amy Wiersma, WISCONSIN.

## 1997-98 (31)

Kelly Dexter, Sara Vandertop, ILLINOIS; Kristi Green, Kristin Miller, INDIANA; Tiffany Gooden, Amy Herrig, Sarah Larson, Shannon Perry, IOWA; Pernille Dalgaard, Bella Engen, Whitney Winberg, MICHIGAN STATE; Angie Iverson, Sarah Klun, Erin Olson, Sonja Robinson, Sarah Schieber, MINNESOTA; Lisa Byington, Megan Chawansky, Amber DeWall, Kristina Divjak, Leslie Schock, NORTHWESTERN; Andrea Ganer, Jamie Parsons, Christine Portland, PENN STATE; Danielle Bird, Amy Shaffer, Stephanie White, PURDUE; Michele Burkholder, Emily Richter, Katie Voigt, Amy Wiersma, WISCONSIN.

## 1998-99 (31)

Lisa Guarneri, ILLINOIS; Kristi Green, Kristin Miller, INDIANA; Cara Consuegra, Amy Herrig, Randi Peterson, IOWA; Becky Cummings, Pernille Dalgaard, Christie Pung, MICHIGAN STATE; Sonja Robinson, MINNESOTA; Megan Chawansky, Anne Giblin, Leslie Schock, NORTHWESTERN; Megan McCabe, Michaela Moua, Amanda Stanhope, OHIO STATE; Andrea Garner, Marisa Graby, Christine Portland, Lisa Shepherd, Maren Walseth, PENN STATE; Danielle Bird, Camille Cooper, Candi Crawford, Katie Douglas, Michelle Duhart, Amy Shaffer, Stephanie White-McCarty, Tiffany Young, PURDUE; Judy Ebeling, Amy Wiersma, WISCONSIN.

## 1999-00 (35)

Kylie Martin, Melissa Parker, ILLINOIS; Heather Cassady, INDIANA; Cara Consuegra, Lindsey Meder, Randi Peterson, Laura Podolak, IOWA; Alison Miller, Anne Thorius, MICHIGAN; Becky Cummings, Christie Pung, Abby Salscheider, MICHIGAN STATE; Erin Olson, MINNESOTA; Leslie Schock, Kristina Divjak, Sara Jurek, NORTHWESTERN; Courtney Bale, Laura Ingham, Michaela Moua, Lauren Shenk, Amanda Stanhope, OHIO STATE; Andrea Garner, Marissa Graby, Lisa Shepherd, Maren Walseth, PENN STATE; Danielle Bird, Camille Cooper, Candi Crawford, Katie Douglas, Michelle Duhart, Kelly Komara, Mo-nique Langston, PURDUE; Missy Konieczny, Judy Ebeling, Erin Schmidt, WISCONSIN.

## 2000-01 (34)

Shavonna Hunter, ILLINOIS; Heather Cassady, INDIANA; Cara Consuegra, Leah Magner, Lindsey Meder, Randi Peterson, IOWA; LeeAnn Bies, Anne Thorius, MICHIGAN; Jennifer Callier, Becky Cummings, Christie Pung, Maria Recker, Abby Salscheider, MICHIGAN STATE; Lindsay Lieser, MINNESOTA; Chala Holland, Natalie Will, NORTHWESTERN; Courtney Bale, Lauren Shenk, Amanda Stanhope, Dana Stearns, OHIO STATE; Christine Falcone, Ashley Luke, Lisa Shepherd, Maren Walseth, PENN STATE; Camille Cooper, Candi Crawford, Katie Douglas, Kelly Komara, Mo-nique Langston, PURDUE; Kyle Black, Judy Ebeling, Leah Hefte, Jessica Liegel, Kristi Seeger, Jessie Stomski, WISCONSIN.

# ACADEMIC ALL-BIG TEN

## 2001-02 (34)

Allison Guth, Karen Hagberg, Shavonna Hunter, Holly Wilson, ILLINOIS; Heather Cassady, INDIANA; Kristin Faulkner, Jennie Lillis, Leah Magner, Rebecca McCann, Lindsey Meder, IOWA; LeeAnn Bies, MICHIGAN; Maria Recker, Abby Salscheider, MICHIGAN STATE; Kadidja Andersson, Lindsay Lieser, Corrin Von Wald, Lindsay Whalen, MINNESOTA; Natalie Will, NORTHWESTERN; Emily Haynam, Lauren Shenk, OHIO STATE; Jennifer Brenden, Jessica Brungo, Kelly Mazzante, PENN STATE; Beth Jones, Kelly Komara, Laura Meadows, Crystal Vander Plaats, PURDUE; Emily Ashbaugh, Kyle Black, Leak Hefte, Jessica Liegel, Kristi Seeger, Abby Simmons, Jessie Stomski, WISCONSIN.

## 2002-03 (41)

Karen Hagberg, Jeré Issenmann, Brett Leonard, ILLINOIS; Khisha Asubuhi, LeeAnn Stephenson, INDIANA; Jenna Armstrong, April Calhoun, Jamie Cavey, Kristi Faulkner, Jennie Lillis, Rebecca McCann, IOWA; LeeAnn Bies, BreAnne McPhilamy, MICHIGAN; Jennifer Callier, Kristin Haynie, Kelli Roehrig, MICHIGAN STATE; Kadidja Andersson, Lindsay Lieser, Corrin Von Wald, Lindsay Whalen, MINNESOTA; Emily Butler, Leslie Dolland, Sarah Kwasinski, Maria McCarthy, Samantha McComb, Natalie Will, NORTHWESTERN; Emily Haynam, Caitly Matter, DiDi Reynolds, OHIO STATE; Jennifer Brenden, Jessica Brungo, Melanie Croser, Kelly Mazzante, Tanisha Wright, PENN STATE; Beth Jones, PURDUE; Emily Ashbaugh, Ebba Gebisa, Leah Hefte, Jessica Liegel, Kristi Seeger, Abby Simmons, WISCONSIN.

## 2003-04 (47)

Maggie Acuna, Jeré Issenmann, ILLINOIS; Kali Kullberg, INDIANA; Jenna Armstrong, Jamie Cavey, Kristi Faulkner, Morgan Kasperek, Jennie Lillis, Becca McCann, Tiffany Reedy, Lindsay Richards, IOWA; Rachael Carney, Sierra Hauser-Price, BreAnne McPhilamy, MICHIGAN; Lindsay Bowen, Kristin Haynie, Candice Jackson, Kelli Roehrig, Liz Shimek, MICHIGAN STATE; Kadidja Andersson, Shannon Bolden, Christina Collison, Shannon Shonrock, Lindsay Whalen, MINNESOTA; Melissa Culver, Sarah Kwasinski, Maria McCarthy, Samantha McComb, NORTHWESTERN; Candace Dark, Emily Haynam, Caitly Matter, OHIO STATE; Jennifer Brenden, Jessica Brungo, Melanie Croser, Kelly Mazzante, Ashli Schwab, Tanisha Wright, PENN STATE; Hannah Anderson, Carol Duncan, Beth Jones, PURDUE; Emily Ashbaugh, Ebba Gebisa, Margaret Gilmartin, Annie Nelson, Erin Olson, Abby Simmons, Jordan Wilson, WISCONSIN.

## 2004-05 (43)

Maggie Acuna, Jeré Issenmann, Erin Wigley, ILLINOIS; Jamey Chapman, Kali Kullberg, INDIANA; Jamie Cavey, Morgan Kasperek, Tiffany Reedy, IOWA; BreAnne McPhilamy, MICHIGAN; Lindsay Bowen, Katrina Grantham, Kristin Haynie, Victoria Lucas-Perry, Kelli Roehrig, Liz Shimek, MICHIGAN STATE; Katie Alsdurf, Shannon Bolden, April Calhoun, Christina Collison, Hanna Garry, Shannon Shonrock, Liz Podominick, Kelly Roysland, MINNESOTA; Melissa Culyer, A.J. Glasauer, Sarah Kwasinski, Samantha McComb, NORTHWESTERN; Tia Battle, Stephanie Blanton, Candace Dark, Jessica Davenport, Caitly Matter, OHIO STATE; Jennifer Brenden, Amanda Brown, Ashli Schwab, Jessica Strom, Tanisha Wright, PENN STATE; Hannah Anderson, Carol Duncan, PURDUE; Kiersten Bakke, Ebba Gebisa, Annie Nelson, Jordan Wilson, WISCONSIN.

## 2005-06 (43)

Maggie Acuna, Stephanie Chelleen, Erin Wigley, ILLINOIS; Leah Enterline, Kali Kullberg, INDIANA; Jenee Graham, Morgan Kasperek, Tiffany Reedy, Iowa SR Political Science Dysart, Krista VandeVenter, IOWA; Krista Clement, Ta'Shia Walker, MICHIGAN; Lindsay Bowen, Maggie Dwyer, Katrina Grantham, Laura Hall, Victoria Lucas-Perry, Liz Shimek, MICHIGAN STATE; Katie Alsdurf, Shannon Bolden, April Calhoun, Christina Collison, Hannah Gary, Leslie Knight, Liz Podominick, Kelly Roysland, Shannon Schonrock, Natasha Williams, MINNESOTA; Nadia Bibbs, A.J. Glasauer, Sara Stutz, NORTHWESTERN; Tia Battle, Stephanie Blanton, Candace Dark, Alice Jamen, OHIO STATE; Amanda Brown, Romana Vynuchalova, PENN STATE; Natasha Bogdanova, Carol Duncan, PURDUE; Kjersten Bakke, Janese Banks, Annie Nelson, Shari Welton, Jordan Wilson, WISCONSIN.

## ALL-TIME ACADEMIC ALL-AMERICA

### ILLINOIS

Liz Brauer, 1980-81  
Lisa Robinson, 1981-82  
Lori Bjork, 2007

### INDIANA

Terri Friedman, 1981-82  
Amy Vanderkolk, 1989  
Ann Mooney, 1989  
Amanda Cahill, 2017-18  
Ali Patberg, 2021  
Mackenzie Holmes, 2023  
Grace Berger, 2023

### IOWA

Lindsey Meder, 2000-01  
Ally Disterhoft, 2015-16\*-17\*  
Samantha Logic, 2015  
Kathleen Doyle, 2020  
Caitlin Clark, 2022-23\*

### MARYLAND

Shay Doron, 2006-07

### MICHIGAN

^Diane Dietz, 1980-81-82  
Nicole Elmsblad, 2014-15

### MICHIGAN STATE

Deborah Traxinger, 1980-81-82  
Mary Kay Intyre, 1980  
Kelly Berranger, 1984-85  
Julie Polakowski, 1986  
Eileen Shea, 1991  
Liz Shimek, 2005-06

### MINNESOTA

Lindsay Whalen, 2003  
April Calhoun, 2005-06  
Charlie Wagner, 2017-18  
Laura Bagwell Katalinich, 2021

### NEBRASKA

Kelli Benson, 1984  
Cathy Owen, 1984  
Terri Parriott, 1985  
Stephanie Bolli, 1986-88  
^Karen Jennings, 1991-92\*-93\*

### NORTHWESTERN

Patience Vanderbush, 1981-82  
Veronica Burton, 2022

### OHIO STATE

Amy Tucker, 1980-82  
Carmen Grande, 2019

### PENN STATE

Vicki Linkk, 1989  
Susan Robinson, 1991-92  
Jen Kretchmar, 1993  
Missy Masley, 1995  
Andrea Garner, 2000  
Kelly Mazzante, 2002-03-04\*  
Makenna Marisa, 2022-23

### PURDUE

Susan Bartz, 1981-82  
Carol Emanuel, 1982-83  
Christa LaCroix, 1988  
Sharon Versyp, 1988  
^Stephanie White, 1998-99\*  
Katie Douglas, 2000-01  
Camille Cooper, 2001  
Brittany Rayburn, 2012

\* - Academic All-American of the Year

^ - Academic All-America Hall of Fame member

*NOTE: Penn State joined the Big Ten for the 1992-93 season, Nebraska joined for the 2011-12 season, and Maryland and Rutgers joined for the 2014-15 season.*

## 2006-07 (35)

Lori Bjork, Stephanie Chelleen, Chelsea Gordon, Danielle Gratton, Erin McCarthy, Lacey Simpson, Erin Wigley, ILLINOIS; Leah Enterline, Whitney Thomas, INDIANA; Wendy Ausdemore, Jenee Graham, Krista Vande Venter, IOWA; Krista Clement, Ta'Shia Walker, MICHIGAN; Katrina Grantham, Laura Hall, Victoria Lucas-Perry, MICHIGAN STATE; Jordan Barnes, Emily Fox, Leslie Knight, Katie Ohm, Kelly Roysland, MINNESOTA; Nadia Bibbs, A.J. Glasauer, Holly Palin, Sara Stutz, NORTHWESTERN; Stephanie Blanton, Alice Jamen, Ashlee Trebilcock, OHIO STATE; Amanda Brown, PENN STATE; Natasha Bogdanova, Jodi Howell, Lauren Mioton, PURDUE; Janese Banks, Caitlin Gibson, WISCONSIN.

## 2007-08 (48)

Lori Bjork, Rebecca Harris, Erin McCarthy, Lacey Simpson, ILLINOIS; Amber Jackson, Lydia Serfling, Whitney Thomas, INDIANA; Wendy Ausdemore, Stacy Schlapkohl, Krista VandeVenter, IOWA; Carly Benson, Krista Clement, Ta'Shia Walker, MICHIGAN; Allyssa DeHaan, Mia Johnson, Mandy Piechowski, Alisa Wulff, MICHIGAN STATE; Jordan Barnes, Emily Fox, Leslie Knight, Brittany McCoy, Katie Ohm, Tanisha Smith, MINNESOTA; Nadia Bibbs, Jenny Eckhart, Chiana Hung, Ellen Jaeschke, Kaitlin McInerney, Sara Stutz, NORTHWESTERN; Cherise Daniel, Alice Jamen, OHIO STATE; Nicole Arcidiacono, Meredith Monroe, Meggan Quinn, PENN STATE; Natasha Bogdanova, Lakisha Freeman, Laura Garriga, Jodi Howell, FahKara Malone, Lauren Mioton, PURDUE; Janese Banks, Annie Crangle, Rae Lin D'Alie, Teah Gant, Brittany Heins, Sarah Inginson, WISCONSIN.

# ACADEMIC ALL-BIG TEN

## 2008-09 (46)

Jori Davis, Amber Jackson, Andrea McGuirt, Lydia Serfling, Whitney Thomas, INDIANA; Wendy Ausdemore, Kelsey Cermak, IOWA; Carly Benson, Veronica Hicks, MICHIGAN; Alyssa DeHaan, Mia Johnson, Mandy Piechowski, Brittany Thomas, Taja Wilson, MICHIGAN STATE; Emily Fox, Zoe Harper, Brittany McCoy, Katie Ohm, Kay Sylva, MINNESOTA; Jenny Eckhart, Chiana Hung, Ellen Jaeschke, Kaitlin McInerney, NORTHWESTERN; Brittany Johnson, Maria Moeller, Sarah Schulze, OHIO STATE; Nicole Arcidiacono, Rashida Mark, Meredith Monroe, Meggan Quinn, Julia Trogele, Janessa Wolff, PENN STATE; Natasha Bogdanova, Lakisha Freeman, Laura Garriga, Jodi Howell, FahKara Malone, Lauren Mioton, Lindsay Wisdom-Hylton; Samantha Woods, PURDUE; Teah Gant, Caitlin Gibson, Alyssa Karel, Tara Steinbauer, Alana Trotter, Lin Zastrow, WISCONSIN.

## 2009-10 (53)

Macie Blinn, Fabiola Josil, ILLINOIS; Danilsa Andujar, Sasha Chaplin, Jori Davis, Lindsay Enterline, Andrea McGuirt, INDIANA; Kelsey Cermak, Hannah Draxten, Kelly Krei, Kamille Wahlin, IOWA; Courtney Boylan, Veronica Hicks, Carmen Reynolds, MICHIGAN; Lauren Aitch, Taylor Alton, Allyssa DeHaan, Mandy Piechowski, Brittny Thomas, Taja Wilson, MICHIGAN STATE; Kiara Buford, Kristen Dockery, Zoe Harper, Brianna Mastey, Nicole Mastey, Brittany McCoy, Katie Ohm, Tanisha Smith, Jackie Voigt, MINNESOTA; Beth Marshall, Kaitlin McInerney, Brittany Orban, NORTHWESTERN; Brittany Johnson, Maria Moeller, Sarah Schulze, Amber Stokes, OHIO STATE; Nicole Arcidiacono, Meredith Monroe, Meggan Quinn, Julia Trogele, Janessa Wolff, PENN STATE; Laura Garriga, Jodi Howell, Chelsea Jones, FahKara Malone, Brittany Rayburn, Samantha Woods, PURDUE; Teah Gant, Alyssa Karel, Emily Neal, Tara Steinbauer, Alana Trotter, Lin Zastrow, WISCONSIN.

## 2010-11 (55)

Macie Blinn, ILLINOIS; Danilsa Andujar, Sasha Chaplin, Jori Davis, Andrea McGuirt, Aulani Sinclair, Andrea Wensits, INDIANA; Kelsey Cermak, Megan Considine, Hannah Draxten, Morgan Johnson, Kelly Krei, Trisha Nesbitt, Jaime Printy, Kamille Wahlin, IOWA; Samantha Arnold, Courtney Boylan, Jamillya Hardley, Veronica Hicks, Carmen Reynolds, Jennifer Ryan, Katherine Thompson, MICHIGAN; Taylor Alton, Tracy Nogle, Kelsey Smith, Brittny Thomas, Jasmine Thomas, MICHIGAN STATE; Kiara Buford, Kristen Dockery, Amber Dvorak, Katie Loberg, Brianna Mastey, Nicole Mastey, Jackie Voigt, MINNESOTA; Kendall Hackney, Beth Marshall, Brittany Orban, NORTHWESTERN; Aleksandra Dobranic, Emilee Harmon, Brittany Johnson, Sarah Schulze, Amber Stokes, OHIO STATE; Nikki Greene, Mia Nickson, Gizelle Studevent, Julia Trogele, PENN STATE; Chelsea Jones, Drey Mingo, Brittany Rayburn, Samantha Woods, PURDUE; Alyssa Karel, Emily Neal, Tara Steinbauer, Tiera Stephen, Lin Zastrow, WISCONSIN.

## 2011-12 (62)

Macie Blinn, Kersten Magrum, Lana Rukavina, ILLINOIS; Danilsa Andujar, Sasha Chaplin, Alisha Goodwin, Andrea Newbauer, Aulani Sinclair, Kristiana Stauere, INDIANA; Megan Considine, Hannah Draxten, Kalli Hansen, Morgan Johnson, Kelly Krei, Trisha Nesbitt, Jaime Printy, Kamille Wahlin, IOWA; Sam Arnold, Courtney Boylan, Carmen Reynolds, Jenny Ryan, Kate Thompson, MICHIGAN; Taylor Alton, Klarissa Bell, Tracy Nogle, MICHIGAN STATE; Kiara Buford, Shonte Clay, Amber Dvorak, Kionna Kellogg, Katie Loberg, Brianna Mastey, Nicole Mastey, Sari Noga, Micaella Riche, Jackie Voigt, MINNESOTA; Kaitlyn Burke, Jordan Hooper, Adriana Maurer, Harleen Sidhu, Katie Simon, Rebecca Woodberry, NEBRASKA; Kendall Hackney, Meghan McKeown, Allison Mocchi, Brittany Orban, Kate Popovec, NORTHWESTERN; Aleksandra Dobranic, Martina Ellerbe, Emilee Harmon, Amy Scullion, Amber Stokes, OHIO STATE; Ariel Edwards, Nikki Greene, Maggie Lucas, Mia Nickson, Gizelle Studevent, PENN STATE; Chelsea Jones, Drey Mingo, Courtney Moses, Brittany Rayburn, Samantha Woods, PURDUE; Morgan Paige, WISCONSIN.

## 2012-13 (55)

Eriel Davis, Kersten Magrum, Kierra Morris, ILLINOIS; Sasha Chaplin, Andrea Newbauer, Linda Rubene, Aulani Sinclair, INDIANA; Bethany Doolittle, Morgan Johnson, Samantha Logic, Trisha Nesbitt, Jaime Printy, Kathryn Reynolds, IOWA; Sam Arnold, Nicole Elmlad, Jenny Ryan, Rachel Sheffer, Kate Thompson, MICHIGAN; Klarissa Bell, Jasmine Hines, Becca Mills, Anna Morrissey, Tracy Nogle, Courtney Schiffauer, Jasmine Thomas, MICHIGAN STATE; Kayla Hirt, Kionna Kellogg, Katie Loberg, Sari Noga, Micaella Riche, MINNESOTA; Jordan Hooper, Katie Simon, NEBRASKA; Dannielle Diamant, Kendall Hackney, Meghan McKeown, Kate Popovec, Karly Roser, La'Terria Taylor, NORTHWESTERN; Aleksandra Dobranic, Martina Ellerbe, Emilee Harmon, Shelbi Honeycutt, Amy Scullion, Amber Stokes, OHIO STATE; Ariel Edwards, Nikki Greene, Mia Nickson, Gizelle Studevent, Dara Taylor, Tori Waldner, PENN STATE; Drey Mingo, Courtney Moses, PURDUE; AnnMarie Brown, Jacki Gulczynski, Morgan Paige, WISCONSIN.

## 2013-14 (50)

Sarah Hartwell, Nia Oden, ILLINOIS; Nicole Bell, Sasha Chaplin, Kaila Hulls, Andre Newbauer, INDIANA; Samantha Logic, Kali Peschel, Kathryn Reynolds, IOWA; Val Driscoll, Nicole Elmlad, Nicole Flyer, Madison Ristovski, MICHIGAN; Klarissa Bell, Jasmine Hines, Cara Miller, Becca Mills, Anna Morrissey, Madison Williams, MICHIGAN STATE; Mikayla Bailey, Kayla Hirt, Jackie Johnson, Shayne Mullaney, Sari Noga, Micaella Riche, Amanda Zahui B., MINNESOTA; Jordan Hooper, Sadie Murren, Rachel Theriot, NEBRASKA; Devon Brookshire, Christen Johnson, Maggie Lyon, Meghan McKeown, Karly Roser, La'Terria Taylor, NORTHWESTERN; Cait Craft, Aleksandra Dobranic, Martina Ellerbe, Amy Scullion, OHIO STATE; Ariel Edwards, Dara Taylor, Victoria Waldner, PENN STATE; Hayden Hamby, Courtney Moses, PURDUE; AnnMarie Brown, Tessa Cichy, Jackie Gulczynski, Daria Kryuchkova, Morgan Paige, Taylor Wurtz, WISCONSIN.

## 2014-15 (68)

Kennedy Cattenhead, Taylor Gleason, Jacqui Grant, Sarah Hartwell, Ashley McConnell, Nia Oden, Alexis Smith, ILLINOIS; Taylor Agler, Nicole Bell, Claire Jakubicek, Lyndsay Leikem, INDIANA; Ally Disterhoft, Bethany Doolittle, Alexa Kastanek, Samantha Logic, Kali Peschel, Kathryn Reynolds, Hailey Schneden, IOWA; Lexie Brown, Malina Howard, Brionna Jones, Chloe Pavelech, Tierney Pfirman, MARYLAND; Nicold Elmlad, Paige Rakers, Madison Ristovski, Shannon Smith, MICHIGAN; Jasmine Hines, Tori Jankoska, Cara Miller, Becca Mills, Anna Morrissey, Madison Williams, MICHIGAN STATE; Mikayla Bailey, Joanna Hedstrom, Kayla Hirt, Shayne Mullaney, Amanda Zahui B., MINNESOTA; Allie Havers, Rachel Theriot, NEBRASKA; Alex Cohen, Ashley Deary, Tessa Haldes, Christen Inman, Christen Johnson, Nof Kedem, Maggie Lyon, Karly Roser, Allie Tuttle, NORTHWESTERN; Cait Craft, Amy Scullion, OHIO STATE; Jennifer Degraff, Molly Dincher, Kaliyah Mitchell, Sierra Moore, Lindsey Spann, Victoria Waldner, Peyton Whitted, PENN STATE; Hayden Hamby, Bridget Perry, PURDUE; Kahleah Copper, Christa Evans, RUTGERS; Nicole Bauman, AnnMarie Brown, Tessa Cichy, Jacki Gulczynski, Malayna Johnson, Michala Johnson, Carly Truesdale, WISCONSIN.

## 2015-16 (68)

Sarah Hartwell, Brooke Kissinger, Ashley McConnell, Kiley Simmons, Chatrie White, ILLINOIS; Tyra Buss, Amanda Cahill, Alexis Gassion, Lyndsay Leikem, Jess Walter, INDIANA; Christina Bottenham, Ally Disterhoft, Whitney Jennings, Alexa Kastanek, Kali Peschel, Hailey Schneden, IOWA; Kristen Confroy, Malina Howard, Brionna Jones, Kiara Leslie, Chloe Pavlech, Tierney Pfirman, MARYLAND; Maria Backman, Jillian Dunston, Katelynn Flaherty, Madison Ristovski, Halle Wangler, Danielle Williams, MICHIGAN; Lexi Gussert, Jasmine Hines, Tori Jankoska, Cara Miller, MICHIGAN STATE; Mikayla Bailey, Joanna Hedstrom, Shayne Mullaney, Carlie Wagner, MINNESOTA; Jasmine Cincore, Allie Havers, Anya Kalenta, Natalie Romeo, Rachel Theriot, Emily Wood, NEBRASKA; Ashley Deary, Tessa Haldes, Christen Inman, Christen Johnson, Maya Jonas, Nof Kedem, Maggie Lyon, Lydia Rohde, NORTHWESTERN; Cait Craft, Asia Doss, Kelsey Mitchell, OHIO STATE; Kaliyah Mitchell, Lindsey Spann, Peyton Whitted, PENN STATE; Hayden Hamby, Bree Horrocks, Andreona Keys, Bridget Perry, PURDUE; Kahleah Copper, Alana Ferrugiario, Ashli Jeune, Shrita Parker, RUTGERS; Nicole Bauman, Tessa Cichy, Michala Johnson, Taylor Kuhn, WISCONSIN.



# ACADEMIC ALL-BIG TEN

## 2016-17 (61)

Kennedy Cattenhead, Ashley McConnell, ILLINOIS; Tyra Buss, Amanda Cahill, Tia Elbert, Alexis Gassion, INDIANA; Christina Buttenham, Ally Disterhoft, Alexa Kastanek, Haley Schneden, Hannah Stewart, IOWA; Kristen Confroy, Brianna Jones, Kiara Leslie, Ieshia Small, MARYLAND; Jillian Dunston, Katelynn Flaherty, Nicole Munger, Hallie Thome, Sam Trammel, Danielle Williams, MICHIGAN; Jenna Allen, Victoria Gaines, Lexi Gussert, Tori Jankoska, MICHIGAN STATE; Jessie Edwards, Bryanna Fernstrom, Joanna Hedstrom, Annalese Lamke, Carlie Wagner, MINNESOTA; Jasmine Cincore, Allie Havers, Maddie Simon, Emily Wood, NEBRASKA; Nia Coffey, Ashley Deary, Lauren Douglas, Oceana Hamilton, Christen Inman, Maya Jonas, Pallas Kunaiyi-Akpanah, Lydia Rohde, Allie Tuttle, NORTHWESTERN, Asia Doss, Stephanie Mavunga, Kelsey Mitchell, OHIO STATE; Sarah McMurtry, Kaliyah Mitchell, Sierra Moore, Lindsey Spann, Peyton Whitted, PENN STATE; Abby Abel, Bree Horrocks, Andreona Keys, Nora Kiesler, Bridget Perry, PURDUE; Victoria Harris, Khadaizha Sanders, RUTGERS; Malayna Johnson, Ashley Kelsick, Taylor Kuhn, WISCONSIN.

## 2017-18 (68)

Ali Andrews, Kennedy Cattenhead, Petra Holešíňká, Cydnee Kinslow, Meagan McNicholas, ILLINOIS; Tyra Buss, Amanda Cahill, Bre Wickware, Grace Withrow, INDIANA; Kathleen Doyle, Megan Gustafson, Makenzie Meyer, Amanda Ollinger, Alexis Sevillian, Hannah Stewart, IOWA; Kaila Charles, Kristen Confroy, Sarah Myers, MARYLAND; Jillian Dunston, Katelynn Flaherty, Nicole Munger, Hallie Thome, MICHIGAN; Jenna Allen, Lexi Gussert, Taya Reimer, MICHIGAN STATE; Kehinde Bello, Taiye Bello, Jasmine Brunson, Jessie Edwards, Bryanna Fernstrom, Palma Kaposi, Annalese Lamke, Carlie Wagner, MINNESOTA; Jasmine Cincore, Grace Mitchell, Janay Morton, Maddie Simon, Emily Wood, NEBRASKA; Byrdy Galernik, Oceana Hamilton, Bryana Hopkins, Pallas Kunaiyi-Akpanah, Lydia Rohde, Abbie Wolf, NORTHWESTERN, Karlie Cronin, Asia Doss, Linnae Harper, Savitha Jayaraman, Stephanie Mavunga, Kelsey Mitchell, Makayla Waterman, OHIO STATE; Sarah McMurtry, Kayleigh Semion, Jaida Travascio-Green, PENN STATE; Abby Abel, Andreona Keys, Nora Kiesler, Dominique Oden, PURDUE; Kathleen Fitzpatrick, Victoria Harris, Kate Hill, Jazlynd Rollins, RUTGERS; Suzanne Gilreath, Malayna Johnson, Grace Mueller, Lexy Richardson, Kendall Shaw, Kendra Van Leeuwen, WISCONSIN.

## 2018-19 (68)

Ali Andrews, Petra Holešíňká, Nancy Panagiotopoulou Andritsopoulou, Lyric Robins, ILLINOIS; Alexis Johnson, Lindsey Marchese, Ali Patberg, Jaelynn Penn, Brenna Wise, Grace Withrow, Bendu Yeaney, INDIANA; Kathleen Doyle, Megan Gustafson, Makenzie Meyer, Amanda Ollinger, Alexis Sevillian, Hannah Stewart, Paula Valiño Ramos, IOWA; Kaila Charles, Sarah Myers, MARYLAND; Nicole Munger, Priscilla Smeenge, Hallie Thome, MICHIGAN; Jenna Allen, Claire Hendrickson, MICHIGAN STATE; Kenisha Bell, Kehinde Bello, Jasmine Brunson, Palma Kaposi, Annalese Lamke, Destiny Pitts, MINNESOTA; Kate Cain, Taylor Kissinger, Grace Mitchell, Maddie Simon, NEBRASKA; Byrdy Galernik, Bryana Hopkins, Pallas Kunaiyi-Akpanah, Brooke Pikiell, Lindsey Pulliam, Lauryn Satterwhite, Abi Scheid, Abbie Wolf, NORTHWESTERN, Karlie Cronin, Savitha Jayaraman, Makayla Waterman, OHIO STATE; Leah Knizner, Kamaria McDaniel, Sarah McMurtry, Kayleigh Semion, Jaida Travascio-Green, PENN STATE; Abby Abel, Léony Boudreau, Fatou Diagne, Tamara Farquhar, Nora Kiesler, Dominique Oden, PURDUE; Mael Gilles, Victoria Harris, Khadaizha Sanders, RUTGERS; Niya Beverley, Courtney Frederickson, Suzanne Gilreath, Kelly Karlis, Abby Laszewski, Grace Mueller, Lexy Richardson, Kendra Van Leeuwen, WISCONSIN.

## 2019-20 (87)

Mackenzie Blazek, Taylor Edwards, Petra Holešíňká, Nancy Panagiotopoulou Andritsopoulou, Carolyn Waleski, ILLINOIS; Grace Berger, Ali Patberg, Jaelynn Penn, Brenna Wise, INDIANA; Logan Cook, Monika Czinano, Kathleen Doyle, Makenzie Meyer, Amanda Ollinger, Alexis Sevillian, Tomi Taiwo, Paula Valiño Ramos, IOWA; Kaila Charles, Mimi Collins, Stephanie Jones, Taylor Mikesell, Olivia Owens, MARYLAND; Amy Dilk, Naz Hillmon, Emily Kiser, Danielle Rauch, Priscilla Smeenge, MICHIGAN; Kayla Belles, Nia Clouden, Victoria Gaines, Claire Hendrickson, Laurel Jacquain, MICHIGAN STATE; Kehinde Bello, Taiye Bello, Jasmine Brunson, Gadiva Hubbard, Barbora Tomancova, MINNESOTA; Kate Cain, Sam Haiby, Kristian Hudson, Taylor Kissinger, Kayla Mershon, Grace Mitchell, Ashtyn Veerbeek, NEBRASKA; Veronica Burton, Byrdy Galernik, Bryana Hopkins, Brooke Pikiell, Lindsey Pulliam, Jess Sancataldo, Lauryn Satterwhite, Abi Scheid, Abbie Wolf, Sydney Wood, NORTHWESTERN, Savitha Jayaraman, Dorka Juhász, Aaliyah Patty, OHIO STATE; Lauren Ebo, Kamaria McDaniel, Kayleigh Semion, Alisia Smith, Bexley Wallace, PENN STATE; Léony Boudreau, Tamara Farquhar, Nyagoa Gony, Jenelle Grant, Cassidy Hardin, Dominique Oden, Kayana Traylor, PURDUE; Zipporah Broughton, Mael Gilles, Stephanie Guihon, Noga Peleg Pelc, Khadaizha Sanders, RUTGERS; Carmen Backes, Niya Beverley, Diamond Bragg, Kara Crowley, Courtney Frederickson, Suzanne Gilreath, Abby Laszewski, Imani Lewis, Alex Luehring, Sydney Mathiason, Grace Mueller, Kendra Van Leeuwen, WISCONSIN.

## 2020-21 (89)

Kennedi Myles, Tara O'Malley, Nancy Panagiotopoulou Andritsopoulou, Eva Rubin, Jeanae Terry, ILLINOIS; Grace Berger, Mackenzie Holmes, Hannah Noveroske, Ali Patberg, Danielle Patterson, Jaelynn Penn, Grace Waggoner, Arielle Wisne, INDIANA; Logan Cook, Monika Czinano, Gabbie Marshall, Kate Martin, Megan Meyer, Zion Sanders, Alexis Sevillian, Tomi Taiwo, McKenna Warnock, IOWA; Faith Masonius, Diamond Miller, MARYLAND; Hailey Brown, Amy Dilk, Naz Hillmon, Akienreh Johnson, Emily Kiser, Maddie Nolan, Danielle Rauch, Michelle Sidor, Izabel Varejão, MICHIGAN; Julia Ayrault, Nia Clouden, Claire Hendrickson, Laurel Jacquain, Moira Joiner, Tory Ozment, Taiyer Parks, Alyza Winston, MICHIGAN STATE; Grace Cumming, Gadiva Hubbard, Jasmine Powell, Justice Ross, Sara Scalia, Klarke Scorners, Kadi Sissoko, MINNESOTA; Isabelle Bourne, Kate Cain, NEBRASKA; Veronica Burton, Jordan Hamilton, Laya Hartman, Brooke Pikiell, Lindsey Pulliam, Jess Sancataldo, Lauryn Satterwhite, Sydney Wood, NORTHWESTERN, Madison Greene, Rikki Harris, Dorka Juhász, Rebeka Mikulášiková, Aaliyah Patty, Jacy Sheldon, OHIO STATE; Anna Camden, Kelly Jekot, Makenna Marisa, Nia Staples, PENN STATE; Tamara Farquhar, Nyagoa Gony, Jenelle Grant, Cassidy Hardin, Roxane Makolo, Ajah Stallings, Kayana Traylor, PURDUE; Zipporah Broughton, Mael Gilles, Stephanie Guihon, Arella Guirantes, Joiya Maddox, Tyia Singleton, RUTGERS; Carmen Backes, Sydney Hilliard, Imani Lewis, Alex Luehring, Sydney Mathiason, Julie Pospíšilová, Sara Stapleton, Tara Stauffacher, WISCONSIN.

## 2021-22 (100)

Solape Amusan, Sara Anastasieska, Kendall Bostic, De'Myla Brown, Geovana Lopes, Aaliyah Nye, Eva Rubin, ILLINOIS; Grace Berger, Kiandra Browne, Nicole Cardaño-Hillary, Mackenzie Holmes, Chloe Moore-McNeil, Ali Patberg, Grace Waggoner, Arielle Wisne, INDIANA; Caitlin Clark, Logan Cook, Monika Czinano, Sharon Goodman, Gabbie Marshall, Kate Martin, Tomi Taiwo, McKenna Warnock, Shateah Wetering, IOWA; Katie Benzan, MARYLAND; Leigha Brown, Naz Hillmon, Emily Kiser, Maddie Nolan, Danielle Rauch, Michelle Sidor, Whitney Sollom, Elise Stuck, Izabel Varejão, Cameron Williams, MICHIGAN; Julia Ayrault, Nia Clouden, Laurel Jacquain, Jayla James, Moira Joiner, Tory Ozment, Taiyer Parks, Alisia Smith, MICHIGAN STATE; Katie Borowicz, Grace Cumming, Erin Hedman, Gadiva Hubbard, Laura Bagwell Katalinich, Kayla Mershon, Jasmine Powell, Sara Scalia, Kadiatou Sissoko, Alexia Smith, Caroline Strande, MINNESOTA; Isabelle Bourne, Whitney Brown, Mi'Cole Cayton, Kendall Coley, Bella Cravens, Nailah Dillard, Sam Haiby, Ruby Porter, Annika Stewart, NEBRASKA; Veronica Burton, Laya Hartman, Jasmine McWilliams, Anna Morris, Jess Sancataldo, Lauryn Satterwhite, Sydney Wood, NORTHWESTERN, Tanaya Beacham, Hevynne Bristow, Madison Greene, Rikki Harris, Gabi Hutcherson, Anyssa Jones, Rebeka Mikulášiková, Jacy Sheldon, OHIO STATE; Niya Beverley, Maddie Burke, Anna Camden, Kelly Jekot, Leilani Kapinus, Makenna Marisa, Tova Sabel, PENN STATE; Cassidy Hardin, Brooke Moore, Ajah Stallings, PURDUE; Chyna Cornwell, Stephanie Guihon, Erica Lafayette, Joiya Maddox, Tyia Singleton, RUTGERS; Halle Douglass, Sydney Hilliard, Natalie Leuzinger, Julie Pospíšilová, Brooke Schramek, Sara Stapleton, Tara Stauffacher, WISCONSIN.



# ACADEMIC ALL-BIG TEN

## 2022-23 (84)

Kendall Bostic, Adalia McKenzie, Geovana Lopes, Jayla Oden, ILLINOIS; Grace Berger, Kiandra Browne, Mackenzie Holmes, Chloe Moore-McNeil, Arielle Wisne, Mona Zaric, INDIANA; Sydney Affolter, Caitlin Clark, Monika Czinano, AJ Ediger, Kylie Feuerbach, Sharon Goodman, Gabby Marshall, Kate Martin, Addison O'Grady, McKenna Warnock, Shateah Wetering, IOWA; Lavender Briggs, Emma Chardon, Shyanne Sellers, MARYLAND; Izabel Varejao, Jordan Hobbs, Emily Kiser, Maddie Nolan, Michelle Sidor, Whitney Sollom, Elise Stuck, Ari Wiggins, Cameron Williams, MICHIGAN; Jayla James, Moira Joiner, Tory Ozment, Taiyier Parks, Brooklyn Rwers, Lauren Walker, Julia Ayrault, Matilda Ekh, Isaline Alexander, MICHIGAN STATE; Katie Borowicz, Maggie Czinano, MINNESOTA; Isabelle Bourne, Kendall Coley, Sam Haiby, Ilexis Markowski, Kendall Moriarty, Jaz Shelley, Annika Stewart, Allison Weidner, NEBRASKA; Sydney Wood, Jasmine McWilliams, Caileigh Walsh, Mercy Ademusayo, Laya Hartman, Anna Morris, Courtney Shaw, NORTHWESTERN; Madison Greene, Rikki Harris, Taylor Mikesell, Rebeka Mikulasikova, Jacy Sheldon, Emma Shumate, Taylor Thierry, Karla Vres, OHIO STATE; Ali Brigham, Ymke Brouwer, Anna Camden, Alli Campbell, Leilani Kapinus, Makenna Marisa, PENN STATE; Abbey Ellis, Cassidy Hardin, PURDUE; Chyna Cornwell, Awa Sidibe, RUTGERS; Halle Douglass, Natalie Leuzinger, Julie Pospisilova, Sara Stapleton, Sacia Vanderpool, Maty Wilke, WISCONSIN.

# WEEKLY HONOREES

## 1983-84

Jan. 9 Carol Peterka, So., MINN  
 Jan. 16 Carla Chapman, Jr., OSU  
 Jan. 23 Denise Jackson, Sr., IND  
 Jan. 30 Mary Kay McNall, So., MSU  
 Feb. 2 Yvette Angel, Jr., OSU  
 Feb. 14 Janet Huff, Sr., WIS  
 Feb. 20 Linda Cunningham, So., IND  
 Feb. 27 Anucha Browne, Jr., NU  
 Mar. 5 Carol Peterka, So., MINN  
 Lisa Becker, Fr., IOWA  
 Mar. 12 Anucha Browne, Jr., NU

## 1984-85

Jan. 8 Karna Abram, So., IND  
 Jan. 15 Francine Lewis, Jr., OSU  
 Jan. 22 Laura Coenen, Sr., MINN  
 Jan. 29 Karna Abram, So., IND  
 Anucha Browne, Sr., NU  
 Feb. 5 Anucha Browne, Sr., NU  
 Feb. 12 Anucha Browne, Sr., NU  
 Feb. 19 Laura Coenen, Sr., MINN  
 Feb. 26 Yvette Angel, Sr., OSU  
 Mar. 5 Anucha Browne, Sr., NU  
 Mar. 11 Laura Coenen, Sr., MINN

## 1985-86

Jan. 7 Jonelle Polk, Jr., ILL  
 Jan. 14 Cindy Bumgarner, So., IND  
 Jan. 21 Lorea Feldman, Jr., MICH  
 Jan. 28 Cindy Bumgarner, So., IND  
 Feb. 4 Kris Emerson, Jr., MSU  
 Feb. 11 Jonelle Polk, Jr., ILL  
 Feb. 18 Lorea Feldman, Jr., MICH  
 Jonelle Polk, Jr., ILL  
 Feb. 25 Tracey Hall, So., OSU  
 Mar. 4 Lisa Becker, Jr., IOWA  
 Mar. 11 Jonelle Polk, Jr., ILL

## 1986-87

Jan. 5 Michelle Edwards, Jr., IOWA  
 Jan. 12 Jonelle Polk, Sr., ILL  
 Jan. 19 Lisa Cline, So., OSU  
 Jan. 26 Tracey Hall, Jr., OSU  
 Feb. 2 Kris Emerson, Sr., MSU  
 Feb. 9 Karna Abram, Sr., IND  
 Feb. 16 Tracey Hall, Jr., OSU  
 Feb. 23 Lisa Long, Sr., IOWA  
 Mar. 3 Karna Abram, Sr., IND  
 Mar. 10 Michelle Edwards, Jr., IOWA

## 1987-88

Dec. 7 Cindy Bumgarner, Sr., IND  
 Dec. 14 Michelle Edwards, Sr., IOWA  
 Jan. 4 Franthea Price, So., IOWA  
 Jan. 11 Kim Archer, Sr., MSU  
 Jan. 18 Lisa Bonnell, Sr., WIS  
 Jan. 25 Michelle Edwards, Sr., IOWA  
 Feb. 1 Michelle Edwards, Sr., IOWA  
 Feb. 8 Nikita Lowry, Jr., OSU  
 Feb. 15 Nikita Lowry, Jr., OSU  
 Feb. 22 Christa LaCroix, Sr., PUR  
 Feb. 29 Nikita Lowry, Jr., OSU  
 Mar. 7 Nikita Lowry, Jr., OSU  
 Mar. 15 Christa LaCroix, Sr., PUR

## 1988-89

Dec. 5 Michele Savage, Fr., NU  
 Dec. 12 Janetta Johnson, Fr., WIS  
 Dec. 21 Lisa Cline, Sr., OSU  
 Jan. 4 Lisa Cline, Sr., OSU  
 Jan. 9 Ann Mooney, Sr., IND  
 Jan. 16 Shanda Berry, Sr., IOWA  
 Jan. 23 Nikita Lowry, Sr., OSU  
 Jan. 30 Nicole Sanchez, Jr., OSU

Feb. 6 MaChelle Joseph, Fr., PUR  
 Feb. 13 Shanda Berry, Sr., IOWA  
 Feb. 20 Lisa Cline, Sr., OSU  
 Feb. 28 Michele Kozelka, Fr., WIS  
 Mar. 7 Nikita Lowry, Sr., OSU  
 Mar. 14 Lisa Cline, Sr., OSU

## 1989-90

Dec. 5 Franthea Price, Sr., IOWA  
 Dec. 12 Michele Kozelka, So., WIS  
 Dec. 19 Vicki Pullie, Jr., OSU  
 Jan. 3 Franthea Price, Sr., IOWA  
 Jan. 8 Michele Savage, So., NU  
 Jan. 15 MaChelle Joseph, So., PUR  
 Jan. 22 Michele Savage, So., NU  
 Jan. 29 Joy Holmes, Jr., PUR  
 Feb. 5 Sonya Waters, So., ILL  
 Feb. 12 Stephanie Schueler, Sr., IOWA  
 Feb. 19 Vicki Pullie, Jr., OSU  
 Feb. 27 Sarah Sharp, Jr., ILL  
 Mar. 5 Michele Kozelka, So., WIS  
 Mar. 13 Dawn Douglas, Fr., IND

## 1990-91

Dec. 3 Carol Ann Shudlick, Fr., MINN  
 Dec. 10 Toni Foster, So., IOWA  
 Dec. 17 Carol Szczechowski, Sr., MICH  
 Jan. 7 Sarah Sharp, Sr., ILL  
 Jan. 14 MaChelle Joseph, Jr., PUR  
 Jan. 22 Mya Whitmore, Sr., NU  
 Jan. 28 Joy Holmes, Sr., PUR  
 Feb. 4 Dawn Douglas, So., IND  
 Feb. 11 Toni Foster, So., IOWA  
 Feb. 18 MaChelle Joseph, Jr., PUR  
 Feb. 25 Michele Savage, Jr., NU  
 Mar. 4 Mynette Clark, Jr., WIS  
 Mar. 11 Joy Holmes, Sr., PUR

## 1991-92

Dec. 2 Nikki Keyton, Jr., OSU  
 Dec. 9 Toni Foster, Jr., IOWA  
 Dec. 16 Robin Threatt, Jr., WIS  
 Dec. 23 Carol Ann Shudlick, So., MINN  
 Jan. 6 Shirley Bryant, Fr., IND  
 Jan. 13 Averill Roberts, Sr., OSU  
 Jan. 27 Necole Tunsil, So., IOWA  
 Feb. 3 MaChelle Joseph, Sr., PUR  
 Feb. 10 Robin Threatt, Jr., WIS  
 Feb. 17 Dawn Douglas, Jr., IND  
 Feb. 24 Maureen Holohan, So., NU  
 Mar. 2 MaChelle Joseph, Sr., PUR  
 Mar. 9 MaChelle Joseph, Sr., PUR  
 Mar. 16 Michele Savage, Sr., NU

## 1992-93

Dec. 7 Shirley Bryant, So., IND  
 Dec. 14 Robin Threatt, Sr., WIS  
 Dec. 21 Carol Ann Shudlick, Jr., MINN  
 Jan. 4 Katie Smith, Fr., OSU  
 Jan. 11 Katie Smith, Fr., OSU  
 Jan. 19 Carol Ann Shudlick, Jr., MINN  
 Jan. 25 Carol Ann Shudlick, Jr., MINN  
 Feb. 1 Helen Holloway, Jr., PSU  
 Feb. 8 Toni Foster, Sr., IOWA  
 Feb. 15 Kisha Kelley, So., MSU  
 Feb. 22 Maureen Holohan, So., NU  
 Mar. 1 Patricia Babcock, Jr., NU  
 Mar. 8 Katina Mack, Jr., PSU  
 Katie Smith, Fr., OSU  
 Mar. 15 Averill Roberts, Sr., OSU

## 1993-94

Dec. 6 Leslie Johnson, Fr., PUR  
 Dec. 13 Katina Mack, Sr., PSU  
 Dec. 20 Carol Ann Shudlick, Sr., MINN

Jan. 3 Necole Tunsil, Sr., IOWA  
 Jan. 10 Leslie Johnson, Fr., PUR  
 Jan. 18 Tina Nicholson, So., PSU  
 Jan. 24 Patricia Babcock, Sr., NU  
 Jan. 31 Helen Holloway, Sr., PSU  
 Feb. 7 Necole Tunsil, Sr., IOWA  
 Feb. 14 Leslie Johnson, Fr., PUR  
 Feb. 21 Mandy Cunningham, Sr., ILL  
 Feb. 28 Carol Ann Shudlick, Sr., MINN  
 Mar. 7 Necole Tunsil, Sr., IOWA  
 Mar. 14 Carol Ann Shudlick, Sr., MINN

## 1994-95

Dec. 5 Shirley Bryant, Sr., IND  
 Dec. 12 Kisha Kelley, Sr., MSU  
 Katie Smith, Jr., OSU  
 Dec. 19 Jannon Roland, So., PUR  
 Jan. 3 Peggy Evans, Sr., OSU  
 Jan. 9 Barb Franke, Jr., WIS  
 Cara Pearson, Sr., MINN  
 Jan. 17 Michele Ratay, So., NU  
 Jan. 23 Angie Potthoff, So., PSU  
 Jan. 30 Stacey Lovelace, Jr., PUR  
 Feb. 6 Barb Franke, Jr., WIS  
 Feb. 13 Kisha Kelley, Sr., MSU  
 Feb. 20 Lisa Furlin, Jr., IND  
 Feb. 27 Missy Masley, Sr., PSU  
 Mar. 8 Missy Masley, Sr., PSU

## 1995-96

Dec. 4 Angie Potthoff, Jr., PSU  
 Dec. 11 Katrina Hanniford, Jr., NU  
 Dec. 18 Ashley Berggren, So., ILL  
 Jan. 2 Michele Ratay, Jr., NU  
 Jan. 8 Tangela Smith, So., IOWA  
 Jan. 16 Christina Braden, Sr., NU  
 Jan. 22 Ashley Berggren, So., ILL  
 Jan. 29 Barb Franke, Sr., WIS  
 Feb. 5 Keisha Anderson, Jr., WIS  
 Feb. 12 Katie Smith, Sr., OSU  
 Feb. 19 Nadine Domond, So., IOWA  
 Feb. 26 Stacey Lovelace, Sr., PUR  
 Mar. 6 Angie Potthoff, Jr., PSU

## 1996-97

Dec. 2 Pollyanna Johns, Jr., MICH  
 Keisha Anderson, Sr., WIS  
 Dec. 9 Amy Herrig, So., IOWA  
 Dec. 16 Ashley Berggren, Jr., ILL  
 Dec. 23 Paula Sanders, Sr., MSU  
 Jan. 6 Nicole Cushing-Adkins, So., MSU  
 Jan. 13 Angie Potthoff, Sr., PSU  
 Jan. 21 Kristin Divjak, So., NU  
 Jan. 27 Helen Darling, Fr., PSU  
 Feb. 3 Michele Ratay, Sr., NU  
 Feb. 10 Shauntai Hall, So., PSU  
 Jannon Roland, Sr., PUR  
 Feb. 17 Kristin Divjak, So., NU  
 Feb. 24 Jannon Roland, Sr., PUR  
 Mar. 4 Angela Hamblin, Jr., IOWA

## 1997-98

Dec. 1 Ann Klapperich, Sr., WIS  
 Dec. 8 Stephanie White, Jr., PUR  
 Dec. 15 Maxann Reese, So., MSU  
 Dec. 22 Ashley Berggren, Sr., ILL  
 Jan. 5 Ashley Berggren, Sr., ILL  
 Kristi Green, Jr., IND  
 Jan. 12 Tangela Smith, Sr., IOWA  
 Jan. 19 Stephanie White, Jr., PUR  
 Jan. 26 Stacey Thomas, So., MICH  
 Kristi Green, Jr., IND  
 Feb. 2 Maxann Reese, So., MSU  
 Feb. 9 Tangela Smith, Sr., IOWA

# WEEKLY HONOREES

Feb. 16 Tangela Smith, Sr., IOWA  
 Pollyanna Johns, Sr., MICH  
 Feb. 23 Marrita Porter, Jr., OSU  
 Mar. 3 Andrea Garner, So., PSU

## 1998-99

Nov. 16 Stephanie White, Sr., PUR  
 Nov. 23 LaTonya Sims, So., WIS  
 Nov. 30 Helen Darling, Jr., PSU  
 Dec. 7 Larecha Jones, Sr., OSU  
 Andrea Garner, Jr., PSU  
 Dec. 14 Maxann Reese, Jr., MSU  
 Dec. 21 Alicia Sheeler, Sr., ILL  
 Cindy Kerns, Sr., IND  
 Dec. 28 Stephanie White, Sr., PUR  
 Jan. 4 Susan Blauser, Jr., ILL  
 Jan. 11 Amy Herrig, Sr., IOWA  
 Jan. 18 Stephanie White, Sr., PUR  
 Jan. 25 Stacey Thomas, So., MICH  
 Feb. 1 Helen Darling, Jr., PSU  
 Stephanie White, Sr., PUR  
 Feb. 8 Andrea Garner, Jr., PSU  
 Feb. 15 Katie Douglas, So., PUR  
 Feb. 22 Kelley Paulus, Sr., WIS

## 1999-00

Nov. 22 Jessie Stomski, So., WIS  
 Nov. 29 Allison Curtin, So., ILL  
 Dec. 6 Jill Chapman, So., IND  
 Camille Cooper, Jr., PUR  
 Dec. 13 Erin Olson, Sr., MINN  
 Dec. 20 Kristi Faulkner, Fr., ILL  
 Dec. 27 Tauja Catchings, Sr., ILL  
 Jan. 3 Andrea Garner, Sr., PSU  
 Jan. 10 Andrea Garner, Sr., PSU  
 Tauja Catchings, Sr., ILL  
 Jan. 17 Tamara Moore, So., WIS  
 Jan. 24 Katie Douglas, Jr., PUR  
 Becky Cummings, Jr., MSU  
 Jan. 31 Maren Walseth, Jr., PSU  
 Feb. 7 Anne Thorius, Jr., MICH  
 Feb. 14 Cara Consuegra, Jr., IOWA  
 Maren Walseth, Jr., PSU  
 Feb. 21 LeeAnn Bies, Fr., MICH  
 Feb. 28 Andrea Garner, Sr., PSU  
 Katie Douglas, Jr., PUR

## 2000-01

Nov. 13 Ashley Luke, So., PSU  
 Nov. 20 LaToya Turner, So., OSU  
 Nov. 27 Jill Chapman, Jr., IND  
 Dec. 4 Katie Douglas, Sr., PUR  
 Dec. 11 Tanisha Gilbert, Fr., MINN  
 Lisa Shepherd, Sr., PSU  
 Dec. 18 Kelly Mazzante, Fr., PSU  
 Dec. 25 Katie Douglas, Sr., PUR  
 Jan. 1 Jill Chapman, Jr., IND  
 Jan. 8 Shalicia Hurns, Fr., PUR  
 Julie Pagel, Fr., MSU  
 Jan. 15 Dawn Vana, Jr., ILL  
 Randi Peterson, Sr., IOWA  
 Jan. 22 Jessie Stomski, Jr., WIS  
 Jan. 29 Kelly Mazzante, Fr., PSU  
 Feb. 5 Camille Cooper, Sr., PUR  
 Feb. 12 Jill Chapman, Jr., IND  
 Lindsey Meder, Jr., IOWA  
 Feb. 19 Kelly Mazzante, Fr., PSU  
 Feb. 26 LeeAnn Bies, So., MICH

## 2001-02

Nov. 12 Laura Meadows, Sr., PUR  
 Nov. 19 Lindsay Whalen, So., MINN  
 Nov. 26 Lindsay Whalen, So., MINN  
 Dec. 3 Kelly Mazzante, So., PSU  
 Shereka Wright, So., PUR

Dec. 10 LeeAnn Bies, Jr., MICH  
 Dec. 17 Jerica Watson, Sr., IOWA  
 Dec. 24 Cindy Dallas, So., ILL  
 Kelly Mazzante, So., PSU  
 Dec. 31 Kelly Mazzante, So., PSU  
 Jan. 7 Tamara Moore, Sr., WIS  
 Jan. 14 Kelly Mazzante, So., PSU  
 Jan. 21 Lindsay Whalen, So., MINN  
 Jan. 28 Jill Chapman, Sr., IND  
 Feb. 4 Lindsay Whalen, So., MINN  
 Feb. 11 Jennie Lillis, So., IOWA  
 Feb. 18 Lindsay Whalen, So., MINN  
 Shereka Wright, So., PUR  
 Feb. 25 Jerica Watson, Sr., IOWA

## 2002-03

Nov. 18 Kelly Mazzante, Jr., PSU  
 Nov. 25 Corrin Von Wald, Sr., MINN  
 Kelly Mazzante, Jr., PSU  
 Dec. 2 Lindsay Whalen, Jr., MINN  
 Dec. 9 Syreeta Bromfield, Sr., MSU  
 Jessica Brungo, Jr., PSU  
 Dec. 16 Shereka Wright, Jr., PUR  
 Dec. 23 Tabitha Pool, So., MICH  
 Dec. 30 Angelina Williams, So., ILL  
 Kristi Faulkner, Jr., IOWA  
 Jan. 6 Lindsay Whalen, Sr., MINN  
 Jan. 13 Kelly Mazzante, Jr., PSU  
 Jan. 20 Caity Matter, So., OSU  
 Jan. 27 Erika Valek, Jr., PUR  
 Feb. 3 Kelly Mazzante, Jr., PSU  
 Feb. 10 Courtney Coleman, Sr., OSU  
 Feb. 17 Corrin Von Wald, Sr., MINN  
 Feb. 24 Janel McCarville, So., MINN  
 Mar. 3 Kelly Mazzante, Jr., PSU

## 2003-04

Nov. 17 Jennifer Smith, Sr., MICH  
 Nov. 24 Jenny DeMuth, Jr., IND  
 Dec. 1 Janel McCarville, Jr., MINN  
 Dec. 8 Lindsay Whalen, Sr., MINN  
 Kelly Mazzante, Sr., PSU  
 Dec. 15 Kelly Mazzante, Sr., PSU  
 Dec. 22 Tabitha Pool, Jr., MICH  
 Dec. 29 Jenny DeMuth, Jr., IND  
 Jan. 5 Lindsay Whalen, Sr., MINN  
 Jennifer Smith, Sr., MICH  
 Shereka Wright, Sr., PUR  
 Jan. 19 Kelly Mazzante, Sr., PSU  
 Jan. 26 Kelly Mazzante, Sr., PSU  
 Shereka Wright, Sr., PUR  
 Feb. 2 Jamie Cavey, Sr., IOWA  
 Feb. 9 Tiffanie Guthrie, Jr., ILL  
 Janel McCarville, Jr., MINN  
 Feb. 16 Caity Matter, Jr., OSU  
 Feb. 23 Shereka Wright, Sr., PUR  
 Tanisha Wright, Jr., PSU  
 Mar. 1 Kelly Mazzante, Sr., PSU

## 2004-05

Nov. 15 Jamie Broback, So., MICH  
 Nov. 22 Natasha Bogdanova, Fr., PUR  
 Nov. 29 Tabitha Pool, Sr., MICH  
 Dec. 6 Lindsay Bowen, Jr., MSU  
 Dec. 13 Cyndi Valentin, Jr., IND  
 Dec. 20 Janel McCarville, Sr., MINN  
 Crystal Smith, Jr., IOWA  
 Dec. 27 Kristin Haynie, Sr., MSU  
 Angelina Williams, Sr., ILL  
 Jan. 3 Jessica Davenport, So., OSU  
 Jan. 10 Jess Strom, Sr., PSU  
 Jan. 17 Jessica Davenport, So., OSU  
 Tanisha Wright, Sr., PSU  
 Jan. 24 Janel McCarville, Sr., MINN  
 Tanisha Wright, Sr., PSU

Jan. 31 Jessica Davenport, So., OSU  
 Feb. 7 Janel McCarville, Sr., MINN  
 Liz Shimek, Jr., MSU  
 Feb. 14 Rene Haynes, So., MSU  
 Feb. 21 Jessica Davenport, So., OSU  
 Feb. 28 Jessica Davenport, So., OSU

## 2005-06

Nov. 14 Stephany Skrba, Fr., MICH  
 Nov. 21 Liz Shimek, Sr., MSU  
 Nov. 28 Crystal Smith, Sr., IOWA  
 Dec. 5 Kameela Gissendanner, So., PSU  
 Liz Shimek, Sr., MSU  
 Dec. 12 Liz Shimek, Sr., MSU  
 Dec. 19 Danyel Crutcher, So., ILL  
 Dec. 26 Ta'Shia Walker, So., MICH  
 Jan. 2 Aya Traore, Sr., PUR  
 Jan. 9 Liz Shimek, Sr., MSU  
 Jan. 16 Jessica Davenport, Jr., OSU  
 Jan. 23 Jessica Davenport, Jr., OSU  
 Jan. 30 Jamie Broback, Jr., MINN  
 Feb. 6 Jessica Davenport, Jr., OSU  
 Feb. 13 Aya Traore, Sr., PUR  
 Cyndi Valentin, Sr., IND  
 Feb. 20 Marscilla Packer, So., OSU  
 Cyndi Valentin, Sr., IND  
 Feb. 27 Jessica Davenport, Jr., OSU

## 2006-07

Nov. 13 Janese Banks, Jr., WIS  
 Nov. 20 Katie Gearlds, Sr., PUR  
 Nov. 27 Jessica Davenport, Sr., OSU  
 Dec. 4 Allyssa DeHaan, Fr., MSU  
 Dec. 11 Lindsay Wisdom-Hylton, Jr., PUR  
 Dec. 18 Jolene Anderson, Jr., WIS  
 Dec. 26 Katie Gearlds, Sr., PUR  
 Jan. 2 Jessica Davenport, Sr., OSU  
 Jan. 8 Jessica Davenport, Sr., OSU  
 Jan. 15 Amanda Brown, Sr., PSU  
 Jan. 22 Jessica Davenport, Sr., OSU  
 Jan. 29 Amanda Brown, Sr., PSU  
 Feb. 5 Star Allen, So., OSU  
 Feb. 12 Jolene Anderson, Jr., WIS  
 Feb. 19 Allyssa DeHaan, Fr., MSU  
 Katie Gearlds, Sr., PUR  
 Feb. 26 Jessica Davenport, Sr., OSU

## 2007-08

Nov. 12 Jenna Smith, So., ILL  
 Nov. 19 Jantel Lavender, Fr., OSU  
 Nov. 26 Jenna Smith, So., ILL  
 Dec. 3 Allyssa DeHaan, So., MSU  
 Jantel Lavender, Fr., OSU  
 Dec. 10 Allyssa DeHaan, So., MSU  
 Dec. 17 Tyra Grant, So., PSU  
 Dec. 24 Jenna Smith, So., ILL  
 Dec. 31 Leslie Knight, Sr., MINN  
 Jan. 7 Mashea Williams, Jr., PSU  
 Jan. 14 Jantel Lavender, Fr., OSU  
 Jolene Anderson, Sr., WIS  
 Jan. 21 Whitney Thomas, Jr., IND  
 Jan. 28 Emily Fox, Jr., MINN  
 Feb. 4 Jolene Anderson, Sr., WIS  
 Feb. 11 Johanna Solverson, Sr., IOWA  
 FahKara Malone, So., PUR  
 Feb. 18 Allyssa DeHaan, So., MSU  
 Feb. 25 Jolene Anderson, Sr., WIS  
 March 3 Johanna Solverson, Sr., IOWA  
 Jantel Lavender, Fr., OSU

# WEEKLY HONOREES

## 2008-09

Nov. 18 Jantel Lavender, So., OSU  
 Nov. 25 Jantel Lavender, So., OSU  
 FahKara Malone, Jr., PUR  
 Dec. 2 Amber Jackson, Sr., IND  
 Lindsay Wisdom-Hylton, Sr., PUR  
 Dec. 9 Katie Ohm, Jr., MINN  
 Dec. 16 Stephany Skrba, Sr., MICH  
 Dec. 23 Jantel Lavender, So., OSU  
 Dec. 30 Danielle Campbell, Sr., PUR  
 Jan. 6 Amy Jaeschke, So., NU  
 Danielle Campbell, Sr., PUR  
 Jan. 13 Lindsay Wisdom-Hylton, Sr., PUR  
 Jan. 20 Kachine Alexander, So., IOWA  
 Ashley Ellis-Milan, Jr., MINN  
 Jan. 27 Jantel Lavender, So., OSU  
 Tyra Grant, Jr., PSU  
 Feb. 3 Kachine Alexander, So., IOWA  
 Feb. 10 Lacey Simpson, Jr., ILL  
 Feb. 17 Allyssa DeHaan, Jr., MSU  
 Feb. 24 Star Allen, Sr., OSU  
 March 3 Jantel Lavender, So., OSU

*NOTE: The Big Ten honored a Player and Freshman of the Week beginning with the 2009-10 season.  
 P - Player of the Week; F - Freshman of the Week*

## 2009-10

Nov. 16 P: Kachine Alexander, Jr., IOWA  
 P: Jantel Lavender, Jr., OSU  
 F: Tayler Hill, OSU  
 Nov. 23 P: Amy Jaeschke, Jr., NU  
 P: Samantha Prahalis, So., OSU  
 F: Karisma Penn, ILL  
 Nov. 30 P: Jenna Smith, Sr., ILL  
 F: Jaime Printy, IOWA  
 Dec. 7 P: Jenna Smith, Sr., ILL  
 P: Jantel Lavender, Jr., OSU  
 F: Karisma Penn, ILL  
 Dec. 14 P: Allyssa DeHaan, Sr., MSU  
 F: Nikki Greene, PSU  
 Dec. 21 P: Dayeesha Hollins, Fr., MICH  
 F: Dayeesha Hollins, MICH  
 Dec. 29 P: Jantel Lavender, Jr., OSU  
 F: Kendall Hackney, NU  
 Jan. 4 P: Jenna Smith, Sr., ILL  
 F: Karisma Penn, ILL  
 F: Jaime Printy, IOWA  
 Jan. 11 P: Samantha Prahalis, So., OSU  
 F: Taylor Wurtz, WIS  
 Jan. 18 P: Samantha Prahalis, So., OSU  
 F: Alex Bentley, PSU  
 F: Taylor Wurtz, WIS  
 Jan. 26 P: Amy Jaeschke, Jr., NU  
 F: Jaime Printy, IOWA  
 Feb. 1 P: Allyssa DeHaan, Sr., MSU  
 F: Morgan Johnson, IOWA  
 Feb. 8 P: Samantha Prahalis, So., OSU  
 F: Kendall Hackney, NU  
 Feb. 15 P: Kachine Alexander, Jr., IOWA  
 F: Jaime Printy, IOWA  
 Feb. 22 P: Beth Marshall, Jr., NU  
 F: Marisa Wolfe, PSU  
 March 1 P: Jantel Lavender, Jr., OSU  
 F: Karisma Penn, ILL  
 F: Dayeesha Hollins, MICH

## 2010-11

Nov. 15 P: Jantel Lavender, Sr., OSU  
 F: Courtney Moses, PUR  
 Nov. 22 P: Kachine Alexander, Sr., IOWA  
 P: Amy Jaeschke, Sr., NU  
 F: Maggie Lucas, PSU

Nov. 29 P: Jantel Lavender, Sr., OSU  
 F: Alexis Burke, ILL  
 F: Maggie Lucas, PSU  
 Dec. 6 P: Lykendra Johnson, Jr., MSU  
 P: Jantel Lavender, Sr., OSU  
 F: Maggie Lucas, PSU  
 Dec. 13 P: Amy Jaeschke, Sr., NU  
 F: Maggie Lucas, PSU  
 Dec. 20 P: Karisma Penn, So., ILL  
 P: Amy Jaeschke, Sr., NU  
 F: Maggie Lucas, PSU  
 Dec. 27 P: Brittany Orban, Jr., NU  
 F: Courtney Moses, PUR  
 Jan. 3 P: Karisma Penn, So., ILL  
 P: Jori Davis, Sr., IND  
 F: Courtney Moses, PUR  
 Jan. 10 P: Jantel Lavender, Sr., OSU  
 F: Courtney Moses, PUR  
 Jan. 17 P: Veronica Hicks, Sr., MICH  
 F: Maggie Lucas, PSU  
 Jan. 25 P: Lykendra Johnson, Jr., MSU  
 F: Ashley Adams, OSU  
 Jan. 31 P: Karisma Penn, So., ILL  
 F: Kionna Kellogg, MINN  
 Feb. 7 P: Amy Jaeschke, Sr., NU  
 F: Maggie Lucas, PSU  
 Feb. 14 P: Lykendra Johnson, Jr., MSU  
 P: Jantel Lavender, Sr., OSU  
 F: Ashley Adams, OSU  
 Feb. 21 P: Kalisha Keane, Sr., MSU  
 P: Jantel Lavender, Sr., OSU  
 F: Courtney Moses, PUR  
 Feb. 28 P: Jaime Printy, So., IOWA  
 F: Maggie Lucas, PSU

## 2011-12

Nov. 14 P: Courtney Boylan, Sr., MICH  
 F: Becca Mills, MSU  
 Nov. 21 P: Lindsey Moore, Jr., NEB  
 F: Karly Roser, NU  
 Nov. 28 P: Samantha Prahalis, Sr., OSU  
 F: Morgan Jones, NU  
 Dec. 5 P: Tayler Hill, Jr., OSU  
 F: Morgan Jones, NU  
 Dec. 12 P: Jordan Hooper, So., NEB  
 F: Rachel Banham, MINN  
 Dec. 19 P: Morgan Johnson, Jr., IOWA  
 F: Morgan Jones, NU  
 Dec. 26 P: Jordan Hooper, So., NEB  
 P: Tayler Hill, Jr., OSU  
 F: Rachel Banham, MINN  
 Jan. 2 P: Jordan Hooper, So., NEB  
 F: Quaneisha McCarty, IND  
 Jan. 9 P: Rachel Banham, Fr., MINN  
 F: Rachel Banham, MINN  
 Jan. 16 P: Brittany Rayburn, Sr., PUR  
 F: Rachel Banham, MINN  
 Jan. 23 P: Samantha Prahalis, Sr., OSU  
 F: Emily Cady, NEB  
 Jan. 31 P: Porschè Poole, Sr., MSU  
 F: Rachel Banham, MINN  
 Feb. 7 P: Samantha Prahalis, Sr., OSU  
 F: Morgan Jones, NU  
 Feb. 14 P: Karisma Penn, Jr., ILL  
 P: Samantha Logic, Fr., IOWA  
 F: Samantha Logic, IOWA  
 Feb. 21 P: Maggie Lucas, So., PSU  
 F: Samantha Logic, IOWA  
 Feb. 28 P: Samantha Prahalis, Sr., OSU  
 P: Samantha Logic, Fr., IOWA  
 F: Samantha Logic, IOWA

## 2012-13

Nov. 12 P: Micaëlla Riché, Jr., MINN  
 F: Lauren Douglas, NU  
 Nov. 19 P: Morgan Johnson, Sr., IOWA  
 F: Mikayla Bailey, MINN  
 Nov. 26 P: Maggie Lucas, Jr., PSU  
 F: Lauren Douglas, NU  
 Dec. 3 P: KK Houser, Jr., PUR  
 F: Maggie Lyon, NU  
 Dec. 10 P: Rachel Banham, So., MINN  
 P: Maggie Lucas, Jr., PSU  
 F: Taylor Manuel, PUR  
 F: Nicole Bauman, WIS  
 Dec. 17 P: Aulani Sinclair, Sr., IND  
 P: Jacki Gulczynski, So., WIS  
 F: Nicole Bell, IND  
 Dec. 24 P: Jordan Hooper, Jr., NEB  
 F: Kayla Hirt, MINN  
 Dec. 31 P: Karisma Penn, Sr., ILL  
 F: Rachel Theriot, NEB  
 Jan. 7 P: Karisma Penn, Sr., ILL  
 F: Kayla Hirt, MINN  
 Jan. 15 P: Sam Ostarello, Sr., PUR  
 F: Ameryst Alston, OSU  
 Jan. 22 P: Nikki Greene, Sr., PSU  
 F: Rachel Theriot, NEB  
 Jan. 29 P: Jaime Printy, Sr., IOWA  
 F: Taylor Manuel, PUR  
 Feb. 5 P: Jordan Hooper, Jr., NEB  
 F: Rachel Theriot, NEB  
 Feb. 12 P: Jordan Hooper, Jr., NEB  
 P: Alex Bentley, Sr., PSU  
 F: Maggie Lyon, NU  
 Feb. 19 P: Jenny Ryan, Sr., MICH  
 F: Maggie Lyon, NU  
 Feb. 26 P: Maggie Lucas, Jr., PSU  
 F: Maggie Lyon, NU  
 March 4 P: Micaëlla Riché, Jr., MINN  
 F: Ameryst Alston, OSU

## 2013-14

Nov. 12 P: Samantha Logic, Jr., IOWA  
 F: Laryyn Brooks, IND  
 F: Nia Coffey, NU  
 Nov. 19 P: Amber Moore, Sr., ILL  
 F: Aerial Powers, MSU  
 Nov. 25 P: Amanda Zahui B., Fr., MINN  
 F: Amanda Zahui B., MINN  
 Dec. 2 P: Nia Coffey, Fr., NU  
 F: Nia Coffey, NU  
 Dec. 9 P: Amanda Zahui B., Fr., MINN  
 F: Amanda Zahui B., MINN  
 Dec. 16 P: Amber Moore, Sr., ILL  
 F: Aerial Powers, MSU  
 Dec. 23 P: Samantha Logic, Jr., IOWA  
 F: Amanda Zahui B., MINN  
 Dec. 31 P: Jordan Hooper, Sr., NEB  
 P: Amanda Zahui B., MINN  
 F: Amanda Zahui B., MINN  
 Jan. 7 P: Taylor Wurtz, Sr., So., WIS  
 F: Laryyn Brooks, IND  
 Jan. 13 P: Ameryst Alston, So., OSU  
 F: Aerial Powers, MSU  
 Jan. 20 P: Rachel Theriot, So., NEB  
 F: Siera Thompson, MICH  
 Jan. 28 P: Maggie Lucas, Sr., PSU  
 P: Liza Clemons, PUR  
 F: Nia Coffey, NU  
 Feb. 3 P: Jordan Hooper, Sr., NEB  
 F: Aerial Powers, MSU  
 Feb. 11 P: Samantha Logic, Jr., IOWA  
 F: Amanda Zahui B., MINN  
 Feb. 17 P: Cyessa Goree, Jr., MICH  
 F: Amanda Zahui B., MINN

# WEEKLY HONOREES

Feb. 25 P: Rachel Theriot, So., NEB  
F: Tori Jankoska, MSU  
March 3 P: Amanda Zahui B., Fr., MINN  
F: Amanda Zahui B., MINN

## 2014-15

Nov. 17 P: Ameryst Alston, Jr., OSU  
F: Tyra Buss, IND  
Nov. 24 P: Shae Kelley, Sr., MINN  
F: Chatrice White, ILL  
F: Tyra Buss, IND  
Dec. 1 P: Nia Coffey, So., NU  
F: Kelsey Mitchell, OSU  
Dec. 8 P: Betnijah Laney, Sr., RU  
F: Chatrice White, ILL  
Dec. 16 P: Emily Cady, Sr., NEB  
F: Alexa Hart, OSU  
Dec. 23 P: Kelsey Mitchell, Fr., OSU  
F: Kelsey Mitchell, OSU  
Dec. 30 P: Amanda Zahui B., So., MINN  
F: Lindsey Spann, PSU  
Jan. 5 P: Amanda Zahui B., So., MINN  
F: Kelsey Mitchell, OSU  
Jan. 12 P: Ashley Deary, So., NU  
P: Betnijah Laney, Sr., RU  
F: Chatrice White, ILL  
Jan. 19 P: Shae Kelley, Sr., MINN  
F: Kelsey Mitchell, OSU  
Jan. 26 P: Kelsey Mitchell, Fr., OSU  
F: Kelsey Mitchell, OSU  
Feb. 2 P: Tori Jankoska, So., MSU  
P: Amanda Zahui B., So., MINN  
F: Kelsey Mitchell, OSU  
Feb. 9 P: Betnijah Laney, Sr., RU  
F: Carlie Wagner, MINN  
Feb. 16 P: Shae Kelley, Sr., MINN  
F: Carlie Wagner, MINN  
Feb. 24 P: Amanda Zahui B., So., MINN  
F: Alexa Hart, OSU  
March 2 P: Samantha Logic, Sr., IOWA  
F: Kelsey Mitchell, OSU

## 2015-16

Nov. 16 P: Mikayla Bailey, Sr., MINN  
P: Kahleah Copper, Sr., RU  
F: Jessica Shepard, NEB  
Nov. 23 P: Ashley Deary, Jr., NU  
F: Cierra Rice, ILL  
F: Jessica Shepard, NEB  
Nov. 30 P: Kelsey Mitchell, So., OSU  
F: Hallie Thome, MICH  
Dec. 7 P: Shatori Walker-Kimbrough, Jr., MD  
F: Cierra Rice, ILL  
F: Jessica Shepard, NEB  
Dec. 14 P: Rachel Banham, Sr., MINN  
F: Alex Wittinger, ILL  
Dec. 21 P: Jessica Shepard, Fr., NEB  
F: Jessica Shepard, NEB  
Dec. 28 P: Tori Jankoska, Jr., MSU  
F: Jessica Shepard, NEB  
Jan. 4 P: Kelsey Mitchell, So., OSU  
F: Teniya Page, PSU  
Jan. 11 P: Katelynn Flaherty, So., MICH  
F: Jessica Shepard, NEB  
Jan. 18 P: Tyra Buss, So., IND  
F: Jessica Shepard, NEB  
Jan. 25 P: Jessica Shepard, Fr., NEB  
F: Jessica Shepard, NEB  
Feb. 1 P: Aerial Powers, Jr., MSU  
F: Alex Wittinger, ILL  
Feb. 8 P: Rachel Banham, Sr., MINN  
F: Jessica Shepard, NEB  
Feb. 15 P: Ameryst Alston, Sr., OSU  
F: Jessica Shepard, NEB

Feb. 22 P: Aerial Powers, Jr., MSU  
P: Rachel Banham, Sr., MINN  
F: Megan Gustafson, IOWA  
Feb. 29 P: Shatori Walker-Kimbrough, Jr., MD  
F: Dominique McBryde, PUR

## 2016-17

Nov. 14 P: Megan Gustafson, So., IOWA  
F: Kysre Gondrezick, MICH  
Nov. 21 P: Teniya Page, So., PSU  
F: Destiny Slocum, MD  
Nov. 28 P: Nia Coffey, Sr., NU  
F: Dominique Oden, PUR  
Dec. 5 P: Nia Coffey, Sr., NU  
P: Teniya Page, So., PSU  
F: Gadiva Hubbard, MINN  
Dec. 12 P: Brionna Jones, Sr., MD  
F: Tori McCoy, OSU  
Dec. 19 P: Teniya Page, So., PSU  
F: Dominique Oden, PUR  
Dec. 26 P: Amanda Cahill, Sr., IND  
F: Kysre Gondrezick, MICH  
Jan. 2 P: Brionna Jones, Sr., MD  
P: Hallie Thome, So., MICH  
F: Victoria Gaines, MSU  
Jan. 9 P: Kelsey Mitchell, Jr., OSU  
F: Petra Holešinská, ILL  
Jan. 16 P: Brionna Jones, Sr., MD  
F: Kysre Gondrezick, MICH  
Jan. 23 P: Brionna Jones, Sr., MD  
P: Kelsey Mitchell, Jr., OSU  
F: Kaila Charles, MD  
Jan. 30 P: Kysre Gondrezick, Fr., MICH  
F: Kysre Gondrezick, MICH  
Feb. 6 P: Kelsey Mitchell, Jr., OSU  
F: Kysre Gondrezick, MICH  
Feb. 13 P: Shatori Walker-Kimbrough, Sr., MD  
F: Makenzie Meyer, IOWA  
Feb. 20 P: Tori Jankoska, Sr., MSU  
F: Hannah Whitish, NEB  
F: Ae'Rianna Harris, PUR  
Feb. 27 P: Kelsey Mitchell, Jr., OSU  
F: Kysre Gondrezick, MICH

## 2017-18

Nov. 13 P: Megan Gustafson, Jr., IOWA  
F: Kate Cain, NEB  
F: Karissa McLaughlin, PUR  
Nov. 20 P: Kenisha Bell, Jr., MINN  
P: Ae'Rianna Harris, So., PUR  
F: Destiny Pitts, MINN  
Nov. 27 P: Kelsey Mitchell, Sr., OSU  
F: Destiny Pitts, MINN  
Dec. 4 P: Megan Gustafson, Jr., IOWA  
F: Kate Cain, NEB  
Dec. 11 P: Hannah Whitish, So., NEB  
F: Kate Cain, NEB  
Dec. 18 P: Megan Gustafson, Jr., IOWA  
P: Kelsey Mitchell, Sr., OSU  
F: Destiny Pitts, MINN  
Dec. 26 P: Megan Gustafson, Jr., IOWA  
F: Kate Cain, NEB  
Jan. 2 P: Megan Gustafson, Jr., IOWA  
F: Destiny Pitts, MINN  
Jan. 8 P: Kelsey Mitchell, Sr., OSU  
F: Destiny Pitts, MINN  
Jan. 15 P: Megan Gustafson, Jr., IOWA  
P: Taryn McCutcheon, So., MSU  
F: Hailey Brown, MICH  
Jan. 22 P: Katelynn Flaherty, Sr., MICH  
P: Kenisha Bell, Jr., MINN  
F: Jaelynn Penn, IND  
Jan. 29 P: Kaila Charles, So., MD  
F: Jaelynn Penn, IND

Feb. 5 P: Megan Gustafson, Jr., IOWA  
F: Lindsey Pulliam, NU  
Feb. 12 P: Megan Gustafson, Jr., IOWA  
F: Destiny Pitts, MINN  
Feb. 19 P: Carlie Wagner, Sr., MINN  
P: Kelsey Mitchell, Sr., OSU  
F: Destiny Pitts, MINN  
Feb. 26 P: Megan Gustafson, Jr., IOWA  
F: Lindsey Pulliam, NU

## 2018-19

Nov. 12 P: Megan Gustafson, Sr., IOWA  
F: Shakira Austin, MD  
Nov. 19 P: Megan Gustafson, Sr., IOWA  
F: Shakira Austin, MD  
Nov. 26 P: Megan Gustafson, Sr., IOWA  
F: Imani Lewis, WIS  
Dec. 3 P: Megan Gustafson, Sr., IOWA  
F: Dorka Juhász, OSU  
Dec. 10 P: Jenna Allen, Sr., MSU  
F: Naz Hillmon, MICH  
Dec. 17 P: Megan Gustafson, Sr., IOWA  
F: Shakira Austin, MD  
F: Naz Hillmon, MICH  
Dec. 24 P: Megan Gustafson, Sr., IOWA  
F: Shakira Austin, MD  
Dec. 31 P: Jenna Allen, Sr., MSU  
F: Nia Clouden, MSU  
Jan. 7 P: Megan Gustafson, Sr., IOWA  
F: Leigha Brown, NEB  
Jan. 14 P: Hallie Thome, Sr., MICH  
F: Shakira Austin, MD  
Jan. 21 P: Megan Gustafson, Sr., IOWA  
F: Naz Hillmon, MICH  
Jan. 28 P: Megan Gustafson, Sr., IOWA  
F: Taylor Mikesell, MD  
Feb. 4 P: Megan Gustafson, Sr., IOWA  
F: Naz Hillmon, MICH  
F: Sam Haiby, NEB  
Feb. 11 P: Megan Gustafson, Sr., IOWA  
F: Naz Hillmon, MICH  
Feb. 18 P: Megan Gustafson, Sr., IOWA  
F: Dorka Juhász, OSU  
Feb. 25 P: Kaila Charles, Jr., MD  
F: Naz Hillmon, MICH  
March 4 P: Megan Gustafson, Sr., IOWA  
F: Taylor Mikesell, MD

## 2019-20

Nov. 11 P: Arella Guirantes, Jr., RU  
F: Mackenzie Holmes, IND  
Nov. 18 P: Nia Clouden, So., MSU  
F: Ashley Owusu, MD  
Nov. 25 P: Grace Berger, So., IND  
F: Ashley Owusu, MD  
Dec. 2 P: Arella Guirantes, Jr., RU  
F: Sara Scalia, MINN  
Dec. 9 P: Taiye Bello, Sr., MINN  
P: Kamaria McDaniel, Jr., PSU  
F: Kierstan Bell, OSU  
Dec. 16 P: Destiny Pitts, Jr., MINN  
F: Kennedy Myles, ILL  
Dec. 23 P: Dorka Juhász, So., OSU  
F: Jacy Sheldon, OSU  
Dec. 30 P: Kaila Charles, Sr., MD  
F: Mackenzie Holmes, IND  
Jan. 6 P: Kathleen Doyle, Sr., IOWA  
F: Kierstan Bell, OSU  
Jan. 13 P: Kathleen Doyle, Sr., IOWA  
F: Kierstan Bell, OSU  
Jan. 20 P: Abi Scheid, Sr., NU  
F: Mackenzie Holmes, IND  
F: Sara Scalia, MINN  
Jan. 27 P: Ae'Rianna Harris, Sr., PUR  
F: McKenna Warnock, IOWA



# WEEKLY HONOREES

Feb. 3 P: Naz Hillmon, So., MICH  
F: Jasmine Powell, MINN  
F: Sydney Hilliard, WIS  
Feb. 10 P: Kaila Charles, Sr., MD  
F: Ashley Owusu, MD  
Feb. 17 P: Stephanie Jones, Sr., MD  
F: Madison Greene, OSU  
Feb. 24 P: Lindsey Pulliam, Jr., NU  
F: Jasmine Powell, MINN  
March 2 P: Ali Patberg, Jr., IND  
F: Ashley Owusu, MD

## 2020-21

Nov. 30 P: Naz Hillmon, Jr., MICH  
F: Caitlin Clark, IOWA  
F: Angel Reese, MD  
Dec. 7 P: Caitlin Clark, Fr., IOWA  
F: Caitlin Clark, IOWA  
Dec. 14 P: Caitlin Clark, Fr., IOWA  
F: Caitlin Clark, IOWA  
Dec. 21 P: Arella Guirantes, Sr., RU  
F: Diamond Johnson, RU  
Dec. 28 P: Caitlin Clark, Fr., IOWA  
P: Arella Guirantes, Sr., RU  
F: Caitlin Clark, IOWA  
Jan. 4 P: Leigha Brown, Jr., MICH  
F: Caitlin Clark, IOWA  
Jan. 11 P: Naz Hillmon, Jr., MICH  
F: Caitlin Clark, IOWA  
Jan. 18 P: Kate Cain, Sr., NEB  
F: Caitlin Clark, IOWA  
Jan. 25 P: Naz Hillmon, Jr., MICH  
F: Madison Layden, PUR  
Feb. 1 P: Monika Czinano, Jr., IOWA  
F: Caitlin Clark, IOWA  
Feb. 8 P: Johnasia Cash, Sr., PSU  
F: Caitlin Clark, IOWA  
Feb. 15 P: Caitlin Clark, Fr., IOWA  
P: Imani Lewis, Jr., WIS  
F: Caitlin Clark, IOWA  
Feb. 22 P: Isabelle Bourne, So., NEB  
F: Caitlin Clark, IOWA  
March 1 P: Caitlin Clark, Fr., IOWA  
F: Caitlin Clark, IOWA  
March 7 P: Mackenzie Holmes, So., F, IND  
F: Caitlin Clark, IOWA

## 2021-22

Nov. 15 P: Mackenzie Holmes, Jr., IND  
F: DeeDee Hagemann, MSU  
Nov. 22 P: Ashley Owusu, Jr., MD  
P: Makenna Marisa, Jr., PSU  
F: Shyanne Sellers, MD  
Nov. 29 P: Naz Hillmon, Sr., MICH  
F: Alexis Markowski, NEB  
Dec. 6 P: Caitlin Clark, So., IOWA  
F: Alanna Micheaux, MINN  
Dec. 13 P: Mackenzie Holmes, Jr., IND  
F: Matilda Ekh, MSU  
Dec. 20 P: Sara Scalia, Jr., MINN  
F: Laila Phelia, MICH  
F: Alexis Markowski, NEB  
Dec. 27 P: Nia Clouden, Sr., MSU  
F: Shyanne Sellers, MD  
Jan. 3 P: Caitlin Clark, So., IOWA  
P: Naz Hillmon, Sr., MICH  
F: Addison O'Grady, IOWA  
Jan. 10 P: Caitlin Clark, So., IOWA  
F: Alexis Markowski, NEB  
Jan. 17 P: Caitlin Clark, So., IOWA  
P: Jacy Sheldon, Jr., OSU  
F: Alexis Markowski, NEB  
Jan. 24 P: Caitlin Clark, So., IOWA  
F: Matilda Ekh, MSU  
Jan. 31 P: Naz Hillmon, Sr., MICH  
F: Alexis Markowski, NEB

Feb. 7 P: Caitlin Clark, So., IOWA  
F: Laila Phelia, MICH  
F: Alexis Markowski, NEB  
Feb. 14 P: Grace Berger, Sr., IND  
F: Jillian Brown, NU  
Feb. 21 P: Naz Hillmon, Sr., MICH  
F: Matilda Ekh, MSU  
F: Alexis Markowski, NEB  
Feb. 28 P: Caitlin Clark, So., IOWA  
F: Alexis Markowski, NEB

## 2022-23

Nov. 14 P: Monika Czinano, 5th-Yr., IOWA  
F: Mara Braun, MINN  
Nov. 21 P: Diamond Miller, Sr., MD  
F: Mallory Heyer, MINN  
F: Serah Williams, WIS  
Nov. 28 P: Mackenzie Holmes, Sr., IND  
F: Yarden Garzon, IND  
Dec. 5 P: Caitlin Clark, Jr., IOWA  
F: Mara Braun, MINN  
Dec. 12 P: Caitlin Clark, Jr., IOWA  
F: Cotie McMahan, OSU  
Dec. 19 P: Alexis Markowski, So., NEB  
F: Cotie McMahan, OSU  
F: Kaylene Smikle, RU  
Dec. 27 P: Genesis Bryant, Jr., ILL  
P: Leigha Brown, 5th-Yr., MICH  
F: Cotie McMahan, OSU  
Jan. 2 P: Genesis Bryant, Jr., ILL  
P: Mackenzie Holmes, Sr., IND  
F: Cotie McMahan, OSU  
Jan. 9 P: Taylor Mikesell, 5th-Yr., OSU  
F: Kaylene Smikle, RU  
Jan. 17 P: Caitlin Clark, Jr., IOWA  
F: Yarden Garzon, IND  
Jan. 23 P: Shyanne Sellers, So., MD  
F: Kaylene Smikle, RU  
Jan. 30 P: Mackenzie Holmes, Sr., IND  
P: Caitlin Clark, Jr., IOWA  
F: Yarden Garzon, IND  
Feb. 6 P: Caitlin Clark, Jr., IOWA  
F: Serah Williams, WIS  
Feb. 13 P: Diamond Miller, Sr., MD  
F: Cotie McMahan, OSU  
Feb. 20 P: Mackenzie Holmes, Sr., IND  
F: Cotie McMahan, OSU  
Feb. 27 P: Caitlin Clark, Jr., IOWA  
F: Serah Williams, WIS

## MOST PLAYER OF THE WEEK SELECTIONS

### SINGLE SEASON

13	Megan Gustafson, IOWA	2018-19
9	Megan Gustafson, IOWA	2017-18
7	Caitlin Clark, IOWA	2021-22
6	Jantel Lavender, OSU	2010-11
	Caitlin Clark, IOWA	2022-23
5	Lindsay Whalen, MINN	2001-02
	Kelly Mazzante, PSU	2002-03
	Kelly Mazzante, PSU	2003-04
	Jessica Davenport, OSU	2004-05
	Jessica Davenport, OSU	2006-07
	Jantel Lavender, OSU	2008-09
	Caitlin Clark, IOWA*	2020-21

\* - freshman

### CAREER

23	Megan Gustafson, IOWA	2016-19
19	Jantel Lavender, OSU	2008-11
18	Caitlin Clark, IOWA	2020-present
17	Kelly Mazzante, PSU	2001-04
14	Jessica Davenport, OSU	2004-07
12	Kelsey Mitchell, OSU	2015-18
9	Lindsay Whalen, MINN	2001-04
8	Carol Ann Shudlick, MINN	1991-94
	Allyssa DeHaan, MSU	2007-10
	Samantha Prahalis, OSU	2008-12
	Jordan Hooper, NEB	2012-14
	Amanda Zahui, B., MINN	2014-15
	Naz Hillmon, MICH	2018-22

## MOST FRESHMAN OF THE WEEK SELECTIONS

### SINGLE SEASON

13	Caitlin Clark, IOWA	2020-21
10	Jessica Shepard, NEB	2015-16
8	Maggie Lucas, PSU	2010-11
	Alexis Markowski, NEB	2021-22
7	Amanda Zahui B., MINN	2013-14
	Kelsey Mitchell, OSU	2014-15
	Destiny Pitts, MINN	2017-18
6	Courtney Moses, PUR	2010-11
	Kysre Gondrezick, MICH	2016-17
	Naz Hillmon, MICH	2018-19
	Cotie McMahan, OSU	2022-23

# BIG TEN WNBA DRAFT SELECTIONS

Year	Round	Pick	Player	Pos.	Drafted By
1997	1	1	*Vicky Bullett, MD	F/C	Charlotte Sting
(8)	1	6	*Sue Wicks, RU	F	New York Liberty
	1	8	Toni Foster, IOWA	F/C	Phoenix Mercury
	2	9	Tia Jackson, IOWA	G/F	Phoenix Mercury
	2	12	*Jessie Hicks, MD	F/C	Utah Starzz
	3	19	*Katrina Colleton, MD	F	Los Angeles Sparks
	3	20	Tina Nicholson, PSU	G	Cleveland Rockers

## 1997 Player Allocation

Michelle Edwards	G	Iowa	Cleveland Rockers
------------------	---	------	-------------------

1998	2	12	Tangela Smith, IOWA	F/C	Sacramento Monarchs
(7)	2	16	Suzie McConnell Serio, PSU	G	Cleveland Rockers
	2	19	Nadine Domond, IOWA	G	New York Liberty
	3	22	Quacy Barnes, IND	C	Sacramento Monarchs
	3	23	Angela Hamblin, IOWA	G/F	Washington Mystics
	3	27	Pollyanna Johns, MICH	C	Charlotte Sting
	4	37	*Sonia Chase, MD	G	Charlotte Sting

## 1998 Expansion Draft

Adrienne Johnson	G	Ohio State	Cleveland Rockers
------------------	---	------------	-------------------

1999	2	21	Stephanie White, PUR	G	Charlotte Sting
(4)	3	28	Ukari Figgs, PUR	G	Los Angeles Sparks
	4	38	Amy Herrig, IOWA	C	Sacramento Monarchs
	4	49	Angie Potthoff, PSU	F	Minnesota Lynx

## 1999 Player Allocation

Katie Smith	F	Ohio State	Minnesota Lynx
-------------	---	------------	----------------

## 1999 Expansion Draft

Stephanie White, PUR	G	Charlotte Sting	Indiana Fever
Toni Foster, IOWA	F/C	Phoenix Monarchs	Seattle Storm

2000	1	15	*Nicole Kubik, NEB	G	Los Angeles Sparks
(10)	2	17	Helen Darling, PSU	G	Cleveland Rockers
	2	20	Jannon Roland, PUR	F	Orlando Miracle
	2	23	Stacey Thomas, MICH	F	Portland Fire
	2	32	Andrea Garner, PSU	C	Houston Comets
	3	36	*Shawnetta Stewart, RU	G	Orlando Miracle
	3	37	Tauja Catchings, ILL	F	Phoenix Mercury
	3	39	Maxann Reese, MSU	G	Portland Fire
	3	42	*Usha Gilmore, RU	G/F	Indiana Fever
	4	51	Kristi Rasmussen, MSU	F	Utah Starzz

2001	1	10	Katie Douglas, PUR	G/F	Orlando Miracle
(8)	1	16	Camille Cooper, PUR	C	Los Angeles Sparks
	2	18	*Tammy Sutton-Brown, RU	C	Charlotte Sting
	3	41	Jamie Lewis, OSU	G	Washington Mystics
	3	46	Maren Walseth, PSU	F	Sacramento Monarchs
	4	52	*Tasha Pointer, RU	G	Portland Fire
	4	56	Cara Consuegra, IOWA	G	Utah Starzz
	4	58	Anne Thorius, MICH	G	Orlando Miracle

2002	1	15	Tamara Moore, WIS	G	Miami Sol
(10)	2	21	Jill Chapman, IND	C	Detroit Shock
	2	23	*Davalyn Cunningham, RU	F	Orlando Miracle
	3	34	Kelly Komara, PUR	G	Indiana Fever
	3	38	Lindsey Meder, IOWA	G	Minnesota Lynx
	3	44	Alayne Ingram, MICH	G	Sacramento Monarchs
	3	45	Jerica Watson, IOWA	F	Miami Sol
	3	48	Rashana Barnes, PSU	F	Los Angeles Sparks
	4	55	Tomeka Brown, OSU	G	Orlando Miracle
	4	57	Jessie Stomski, WIS	F	Charlotte Sting

2003	2	13	Courtney Coleman, OSU	F	Connecticut Sun
(3)	3	28	Syreeta Bromfield, MSU	F	Detroit Shock
	3	42	Mary Jo Noon, PUR	C	Los Angeles Sparks

Year	Round	Pick	Player	Pos.	Drafted By
<b>2003 Dispersal Draft</b>					
			Pollyanna Johns, MICH	C	Charlotte Sting
			Ukari Figgs, PUR	G	Houston Comets
					Miami Sol
					Portland Fire

2004	1	4	Lindsay Whalen, MINN	G	Connecticut Sun
(7)	1	13	Shereka Wright, PUR	F	Detroit Shock
	2	16	Jessica Brungo, PSU	F	Connecticut Sun
	2	18	Kelly Mazzante, PSU	F	Charlotte Sting
	2	21	Cindy Dallas, ILL	F	San Antonio Silver Stars
	2	23	Erika Valek, PUR	G	Detroit Shock
	3	32	Jennifer Smith, MICH	C	Detroit Shock

## 2004 Dispersal Draft

Helen Darling, PSU	G	Cleveland Rockers	Minnesota Lynx
Pollyanna Johns, MICH	C	Cleveland Rockers	Houston Comets

2005	1	1	Janel McCarville, MINN	C	Charlotte Sting
(7)	1	9	Kristin Haynie, MSU	G	Sacramento Monarchs
	1	12	Tanisha Wright, PSU	G	Seattle Storm
	2	18	Angelina Williams, ILL	F	Phoenix Mercury
	2	22	*Chelsea Newton, RU	G	Sacramento Monarchs
	2	23	Tabitha Pool, MICH	F	New York Liberty
	3	36	*Rebecca Richman, RU	C	New York Liberty

2006	1	2	*Cappie Pondexter, RU	G	Phoenix Mercury
(4)	2	18	Liz Shimek, MSU	F	Houston Comets
	2	28	Debbie Merrill, OSU	F	Connecticut Sun
	3	32	Crystal Smith, IOWA	G	Phoenix Mercury

## 2006 Expansion Draft

Stacey Lovelace, PUR	F	Minnesota Lynx	Chicago Sky
*Chelsea Newton, RU	G	Sacramento Monarchs	Chicago Sky

2007	1	2	Jessica Davenport, OSU	C	New York Liberty
(6)	1	7	Katie Gearlds, PUR	G/F	Seattle Storm
	2	16	*Shay Doron, MD	G	New York Liberty
	3	33	Brandie Hoskins, OSU	G	Seattle Storm
	3	38	Amanda Brown, PSU	F/C	Los Angeles Sparks
	3	39	*Kiera Hardy, NEB	G	Connecticut Sun

## 2007 Dispersal Draft

Tangela Smith, IOWA	F/C	Charlotte Sting	Minnesota Lynx
Janel McCarville, MINN	C	Charlotte Sting	New York Liberty
Helen Darling, PSU	G	Charlotte Sting	San Antonio Silver Stars
Kelly Mazzante, PSU	G	Charlotte Sting	Phoenix Mercury

2008	1	5	*Matee Ajavon, RU	G	Houston Comets
(6)	1	6	*Crystal Langhorne, MD	C/F	Washington Mystics
	1	7	*Essence Carson, RU	G	New York Liberty
	1	10	*Laura Harper, MD	F/C	Sacramento Monarchs
	2	23	Jolene Anderson, WIS	G	Connecticut Sun
	3	41	Marschilla Packer, OSU	G	Phoenix Mercury

## 2008 Expansion Draft

Kristin Haynie, MSU	G	Sacramento Monarchs	Atlanta Dream
---------------------	---	---------------------	---------------

2009	1	13	Lindsay Wisdom-Hylton, PUR	F	Los Angeles Sparks
(6)	1	2	*Marissa Coleman, MD	G/F	Washington Mystics
	1	3	*Kristi Toliver, MD	G	Chicago Sky
	1	8	*Kia Vaughn, RU	C	New York Liberty
	3	30	Emily Fox, MINN	G	Minnesota Lynx
	3	32	Danielle Campbell, PUR	C	Indiana Fever

## 2009 Dispersal Draft

*Matee Ajavon, RU	G	Houston Comets	Washington Mystics
-------------------	---	----------------	--------------------

# BIG TEN WNBA DRAFT SELECTIONS

Year	Round	Pick	Player	Pos.	Drafted By
2010	1	3	*Kelsey Griffin, NEB	F	Minnesota Lynx
(6)	1	4	*Epiphanny Prince, RU	G	Chicago Sky
	2	14	Jenna Smith, ILL	F/C	Washington Mystics
	2	24	Tyra Grant, PSU	G	Phoenix Mercury
	3	25	Cory Montgomery, NEB	F	New York Liberty
	3	32	*Rashidat Junaid, RU	C	Los Angeles Sparks

## 2010 Dispersal Draft

*Laura Harper, MD	F	Sacramento Monarchs	San Antonio Silver Stars
Kristin Haynie, MSU	G	Sacramento Monarchs	Washington Mystics
*Chelsea Newton, RU	G	Sacramento Monarchs	Seattle Storm

2011	1	5	Jantel Lavender, OSU	C	Los Angeles Sparks
(4)	3	26	Kachine Alexander, IOWA	G	Minnesota Lynx
	3	27	Amy Jaeschke, NU	C	Chicago Sky
	3	33	Jori Davis, IND	G	Indiana Fever

2012	1	6	Samantha Prahalis, OSU	G	Phoenix Mercury
(5)	2	15	*Khadijah Rushdan, RU	G	Los Angeles Sparks
	3	26	*Anjale Barrett, MD	G	Washington Mystics
	3	28	*April Sykes, RU	G	Los Angeles Sparks
	3	29	*Lynetta Kizer, MD	F	Tulsa Shock

2013	1	4	Taylor Hill, OSU	G	Washington Mystics
(5)	1	6	*Tianna Hawkins, MD	F	Seattle Storm
	1	12	Lindsey Moore, NEB	G	Minnesota Lynx
	2	13	Alex Bentley, PSU	G	Atlanta Dream
	3	26	Nikki Greene, PSU	F/C	Phoenix Mercury

2014	1	4	*Alyssa Thomas, MD	F	New York Liberty
(3)	2	13	Jordan Hooper, NEB	F	Tulsa Shock
	2	21	Maggie Lucas, PSU	G	Phoenix Mercury

2015	1	2	Amanda Zahui, B., MINN	C	Tulsa Shock
(6)	1	10	Samantha Logic, IOWA	G	Atlanta Dream
	2	17	Betnijah Laney, RU	G/F	Chicago Sky
	3	27	Laurin Mincy, MD	G	New York Liberty
	3	28	Michala Johnson, WIS	F	New York Liberty
	3	35	Shae Kelley, MINN	C	Minnesota Lynx

2016	1	4	Rachel Banham, MINN	G	Connecticut Sun
(6)	1	5	Aerial Powers, MSU	F	Dallas Wings
	1	7	Kahleah Copper, RU	F/G	Washington Mystics
	2	11	Rachel Hollivay, RU	C	Atlanta Dream
	2	21	Brene Moseley, MD	G	Indiana Fever
	2	24	Ameryst Alston, OSU	G	New York Liberty

2017	1	5	Nia Coffey, NU	F	San Antonio Stars
(5)	1	6	Shatori Walker-Kimbrough, MD	G	Washington Mystics
	1	8	Brionna Jones, MD	C	Connecticut Sun
	1	9	Tori Jankoska, MSU	G	Chicago Sky
	2	13	Shayla Cooper, OSU	F	Connecticut Sun

2018	1	2	Kelsey Mitchell, OSU	G	Indiana Fever
(4)	2	14	Stephanie Mavunga, OSU	F	Indiana Fever
	2	20	Tyler Scaife, RU	G	Phoenix Mercury
	3	36	Carlie Wagner, MINN	G	Minnesota Lynx

2019	2	17	Megan Gustafson, IOWA	F/C	Dallas Wings
(2)	3	30	Kenisha Bell, MINN	G	Minnesota Lynx

2020	2	14	Kathleen Doyle, IOWA	G	Indiana Fever
(2)	2	23	Kaila Charles, MD	G	Connecticut Sun

Year	Round	Pick	Player	Pos.	Drafted By
2021	2	22	Arella Guirantes, RU	G	Los Angeles Sparks
(2)	2	27	Lindsey Pulliam, NU	G	Atlanta Dream

2022	1	7	Veronica Burton, NU	G	Dallas Wings
(4)	1	12	Nia Clouden, MSU	G	Connecticut Sun
	2	15	Naz Hillmon, MICH	F	Atlanta Dream
	3	34	Ali Patberg, IND	G	Indiana Fever

2023	1	2	Diamond Miller, MD	G	Minnesota Lynx
(6)	1	7	Grace Berger, IND	G	Indiana Fever
	1	11	Abby Meyers, MD	G	Dallas Wings
	2	13	Taylor Mikesell, OSU	G	Indiana Fever
	2	15	Leigha Brown, MICH	G	Atlanta Dream
	3	26	Monika Czinano, IOWA	F	Los Angeles Sparks

\* - prior to becoming a Big Ten Conference member

# BIG TEN MEDAL OF HONOR

---

*Awarded to one male and one female from the graduating class of each member institution, who demonstrated athletic and academic excellence throughout their college career. Below is a list of former Big Ten women's basketball students who have earned this prestigious honor.*

1982 Lisa Robinson, ILL  
Diane Dietz, MICH  
Patience Vanderbush, NU  
1983 Karen Wells, MSU  
1984 Lisa Anderson, IOWA  
Kelly Robinson, OSU  
Janet Huff, WIS  
1985 Kelly Belanger, MSU  
Anucha Browne, MINN  
1986 Julie Polakowski, MSU  
1987 Jonelle Polk, ILL  
1988 Sharon Versyp, PUR  
1989 Ann Mooney, IND  
1990 Eileen Shea, MSU  
1991 Cheryl Perozek, OSU  
Joy Holmes, PUR  
1992 Katie Riley, ILL  
Michele Savage, NU  
MaChelle Joseph, PUR  
1993 Courtney Cox, IND  
Nancy Kennelly, NU  
Jenny Kretchmar, PSU  
1994 Tonya Booker, ILL  
Carol Ann Shudlick, MINN  
Helen Holloway, PSU  
1995 Cindy Lamping, PUR  
1996 Katie Smith, OSU  
Corissa Yasen, PUR  
1997 Michele Ratay, NU  
Jannon Roland, PUR  
1998 Ashley Berggren, ILL  
Katie Voigt, WIS  
1999 Megan Chawansky, NU  
Stephanie White, PUR  
2001 Camille Cooper, PUR  
2002 Lindsey Meder, IOWA  
Kelly Komara, PUR  
2004 Jennie Lillis, IOWA  
Shereka Wright, PUR  
2006 Liz Shimek, MSU  
2007 Katie Gearlds, PUR  
2009 Whitney Thomas, IND  
2010 Allyssa DeHaan, MSU  
FahKara Malone, PUR  
2012 Brittany Rayburn, PUR  
2013 Morgan Johnson, IOWA  
2015 Samantha Logic, IOWA  
Malina Howard, MD  
Nicole Elmblad, MICH  
Betnijah Laney, RU  
2017 Ally Disterhoft, IOWA  
2018 Tyra Buss, IND  
Kristen Confroy, MD  
Carlie Wagner, MINN  
Kelsey Mitchell, OSU  
2019 Megan Gustafson, IOWA  
2020 Taylor Edwards, ILL  
Kaila Charles, MD  
2021 Lindsey Pulliam, NU  
2022 Veronica Burton, NU  
2023 Monika Czinano, IOWA  
Diamond Miller, MD