

2023-24 PENN STATE WOMEN'S BASKETBALL



GAME 31 | PENN STATE vs. #3 IOWA | B1G TOURNAMENT | MARCH 8, 2024 | TARGET CENTER

2023-24 SCHEDULE

Date	Opponent	Time/Result
NOVEMBER		
7	BUCKNELL	W, 94-51
10	NAVY	W, 107-44
13	KANSAS	W, 91-85
16	at St. John's	W, 69-55
<i>Baha Mar Pink Flamingo Tournament (Nassau, Bahamas)</i>		
20	vs. Oklahoma State	W, 89-80
22	vs. #8/10 USC	L, 71-70
26	PROVIDENCE	W, 73-66
29	RADFORD	W, 97-47

DECEMBER

4	at West Virginia	L, 83-65
10	at Ohio State *	L, 94-84 OT
17	SAINT FRANCIS (Pa.)	W, 119-43
20	CCSU	W, 101-73
30	MICHIGAN STATE *	L, 98-87

JANUARY

2	NORTHWESTERN *	W, 95-55
10	at #14/13 Indiana *	L, 75-67
14	at Rutgers *	W, 94-80
18	PURDUE *	W, 80-67
21	NEBRASKA *	W, 82-73
25	at Northwestern *	W, 76-65
28	MARYLAND *	W, 112-76
31	at Minnesota *	W, 80-64

FEBRUARY

3	MICHIGAN *	L, 80-75
8	at #2 Iowa *	L, 111-93
11	at Wisconsin *	L, 69-64
15	ILLINOIS *	L, 86-71
18	at Maryland *	L, 77-62,
22	OHIO STATE *	L, 82-69
28	at Purdue *	W, 93-88

MARCH

3	MINNESOTA *	W, 90-34
7	vs. Wisconsin	W, 80-56
8	vs. #3 Iowa	6:30 p.m.
9	BTT Semifinals	TBD
10	BTT Championship	11 a.m.
18, 20	NCAA First Round	TBD
19, 21	NCAA Second Round	TBD
25, 26	NCAA Sweet 16	TBD
27, 28	NCAA Elite Eight	TBD
4/1, 3	NCAA Final Four	TBD

* Big Ten Opponent
HOME GAMES IN CAPS
All times Eastern Standard Time



PENN STATE LADY LIONS
2023-24 RECORD: (19-11, 9-9 BIG TEN)
vs.
IOWA HAWKEYES
2023-24 RECORD: (26-4, 15-3 BIG TEN)



VIDEO | Links to live stream available at GoPSUSports.com - Big Ten Network
RADIO | Penn State Sports Network - 93.3 FM & 1390 AM - Justin Antweil & Joe Putnam
ONLINE | Links to live video, live audio and live stats available at GoPSUSports.com

QUICK HITS

PENN STATE FINISHED THE REGULAR SEASON WITH ITS MOST WINS BEFORE THE POSTSEASON SINCE 2016-17

PSU EARNED THE LARGEST MARGIN OF VICTORY SO FAR IN THE BTT WITH ITS 80-56 WIN OVER WISCONSIN, THE PROGRAM'S SECOND LARGEST MARGIN OF VICTORY IN HISTORY IN A BTT GAME.

PENN STATE ADVANCES TO THE QUARTERFINALS OF THE BIG TEN TOURNAMENT FOR THE FIRST TIME SINCE 2014 AS IT SEARCHES FOR ITS FIRST TOURNAMENT TITLE SINCE 1996.

THE LADY LIONS HAVE RANKED IN THE TOP-10 IN THE COUNTRY IN THREE POINT PERCENTAGE, FIELD GOAL PERCENTAGE AND SCORING OFFENSE FOR 11-STRAIGHT WEEKS.

ASSISTANT COACH NATISHA HEIDEMAN GETS THE OPPORTUNITY TO COACH IN THE TARGET CENTER, HER NEW HOME AS SHE WAS TRADED TO THE MINNESOTA LYNX THIS WINTER.

FIVE PLAYERS AVERAGE DOUBLE FIGURES: ASHLEY OWUSU (17.7), MAKENNA MARISA (13.6), SHAY CIEZKI (12.5), TAY VALLADAY (11.5) AND LEILANI KAPINUS (11.1).

STRATEGIC COMMUNICATIONS

WBB Primary Contact..... Julia Beretta
Email..... jpb6970@psu.edu

WBB Secondary Contact..... Nick Whitley
Email..... wnw5033@psu.edu



PENN STATE QUICK FACTS

University Information

Location..... University Park, Pa.
 Founded..... 1855
 Enrollment..... 48,535
 Nickname..... Lady Lions
 School Colors..... Blue and White
 Conference..... Big Ten
 President..... Dr. Neeli Bendapudi
 VP For Intercollegiate Athletics...Dr. Patrick Kraft
 Senior Woman Administrator Dr. Lauren Rhodes
 Deputy AD (WBB Administrator).... Brandi Stuart
 Facility (Capacity).... Bryce Jordan Center (15,104)
 All-Time Record at BJC.....293-117 (29th season)

Basketball Staff

Head Coach.....Carolyn Kieger (Marquette '06)
 Penn State Record: 60-82 (5th season)
 Career Record: 159-149 (10th season)
 Postseason Appearances - Three (3 NCAA)
Assistant Coach..... Terri Williams (Penn State '91)
Assistant Coach...Sharnee Zoll-Norman (Virginia '08)
Assistant Coach...Tiffany Swoffard (Austin Peay '02)
Assistant Coach.....Pam Brown (Charlotte '06)
Assistant Coach...Natisha Hiedeman (Marquette '19)
Dir. of Player Development...Adrienne Motley (Miami '17)
Dir. of Program Development.....
 Katie Glusko Sosnoskie (West Virginia '06)
Dir. of Recruiting/Creative Content.....
 Amari Boyd (Penn State '19)
Graduate Asst.....Courtney Roman (Penn State '22)
Graduate Asst.....Kelson Marisa (Penn State '20)
Video Coordinator.... Tyler Robinson (Penn State '23)
Athletic Trainer.... Claire Peters (Northern Arizona '11)
Strength Coach..... Rhian Davis (Florida '08)

Program History

First Year of Women's Basketball..... 1965
 All-Time Record1008-566 (60th season)
 All-Time Big Ten Record.....298-243 (32nd season)
 NCAA Tournament App./Last..... 25/2014
 NCAA Tournament Record..... 32-25
 NCAA Regional App./Last..... 13/2014
 NCAA Final Four App./Last..... One/2000
 Big Ten Reg. Season Championships..... Eight
 Big Ten Tournament Championships..... Two

Team Information

2022-23 Record..... 14-17
 Home - 11-6
 Away - 0-10
 Neutral - 3-1
 Big Ten Record (finish)..... 4-14 (T-12th)
 Home - 4-5
 Away - 0-9
 Letterwinners Returning/Lost..... 6/7
 Starters Returning/Lost..... 4/1
 Big Ten Tournament..... Quarterfinals
 Postseason n/a

#LionMentality

Women's Basketball Twitter.....@Penn-StateWBB
 Women's Basketball Instagram...pennstateWBB
 Women's Basketball Facebook.....
 Penn State Lady Lion Basketball
 Penn State Athletics Twitter@GoPSUSports
 Penn State Athletics Websitegopsusports.com
 Hashtags..... #LionMentality #WeAre

2023 WOMEN'S BASKETBALL ROSTER

NUMERICAL ROSTER

No.	Name	Pos.	Year	Ht.	Hometown/High School (Last School)
0	Ashley Owusu	G	Gr.	6-0	Woodbridge, Va./Paul VI (Maryland/Virginia Tech)
1	Ali Brigham	F	Sr.	6-4	Franklin, Mass./Franklin (George Washington)
2	Tay Valladay	G	Gr.	5-6	Chicago, Ill./Rich South (Marquette/Virginia)
3	Moriah Murray	G	R-Fr.	5-8	Dunmore, Pa./Dunmore (Drexel)
4	Shay Ciezki	G	So.	5-7	Buffalo, N.Y./St. Mary's
5	Leilani Kapinus	G	R-Jr.	5-10	Madison, Wisc./James Madison Memorial
7	Grace Hall	F	R-So.	6-2	Homewood, Ill./Homewood-Flossmoor (LSU)
10	Chanaya Pinto	F	Gr.	6-1	Maputo, Mozambique/(Oregon)
12	Jayla Oden	G	Jr.	5-8	Baltimore, Md./McDonogh (Illinois)
14	Kylie Lavelle	F	So.	6-2	Moosic, Pa./Riverside (Drexel)
20	Makenna Marisa	G	Sr.+	5-11	McMurray, Pa./Peters Township
22	Alli Campbell	G	R-Jr.	6-0	Altoona, Pa./Bellwood-Antis (Notre Dame)

COACHING STAFF

Head Coach: Carolyn Kieger (Marquette '06), 5th season
 Assistant Coach: Terri Williams (Penn State '91), 2nd season
 Assistant Coach/Recruiting Coordinator: Sharnee Zoll-Norman (Virginia '08), 2nd season
 Assistant Coach: Tiffany Swoffard (Austin Peay '02), 1st season
 Assistant Coach: Pam Brown (Charlotte '06), 5th season
 Assistant Coach: Natisha Hiedeman (Marquette '19), 2nd season

 Director of Player Development: Adrienne Motley (Miami '17), 1st season
 Director of Program Development: Katie Glusko Sosnoskie (West Virginia '06), 2nd season
 Director of Recruiting and Creative Content: Amari Boyd (Penn State '19), 5th season
 Graduate Assistant: Courtney Roman (Penn State '22), 2nd season
 Graduate Assistant: Kelson Marisa (Penn State '20), 1st season
 Video Coordinator: Tyler Robinson (Penn State '23), 1st season

 Athletic Trainer: Claire Peters (Northern Arizona '11), 3rd season
 Performance Enhancement Coach: Rhian Davis (Florida '08), 5th season

ALPHABETICAL ROSTER

No.	Name
1	Ali Brigham
22	Alli Campbell
4	Shay Ciezki
7	Grace Hall
5	Leilani Kapinus
14	Kylie Lavelle
20	Makenna Marisa
3	Moriah Murray
12	Jayla Oden
0	Ashley Owusu
10	Chanaya Pinto
2	Tay Valladay

ROSTER BY LOCATION

State	Name
Ill.-	Hall, Valladay
Mass.-	Brigham
Md.-	Oden
Mozambique-	Pinto
N.Y.-	Ciezki
Pa.-	Campbell, Murray, Marisa, Lavelle
Va.-	Owusu
Wisc.-	Kapinus

ROSTER BY CLASS

Year	Name
Sr.+	Marisa
Gr.	Owusu, Pinto, Valladay
Sr.	Brigham
R-Jr.	Campbell, Kapinus
Jr.	Oden
R-So.-	Hall
So.	Ciezki, Lavelle
R-Fr.-	Murray

PRONUNCIATION GUIDE

Shay CiezkiChes-kee
 Leilani Kapinus.....lay-lon-ee CAP-in-is
 Makenna Marisa.....ma-REE-suh
 Ashley Owusu.....oh-WOO-suu
 Chanaya Pinto.....Sha-ni-Uh Pin-tu

 Carolyn Kieger.....KEY-ger
 Natisha Hiedman.....Nuh-tee-shuh Hide-uh-man

2024 BIG TEN TOURNAMENT BRACKET

2024 TIAA BIG TEN WOMEN'S BASKETBALL TOURNAMENT

MARCH 6-10 • TARGET CENTER • MINNEAPOLIS, MINN.



MARCH 6

MARCH 7

MARCH 8

MARCH 9

MARCH 10

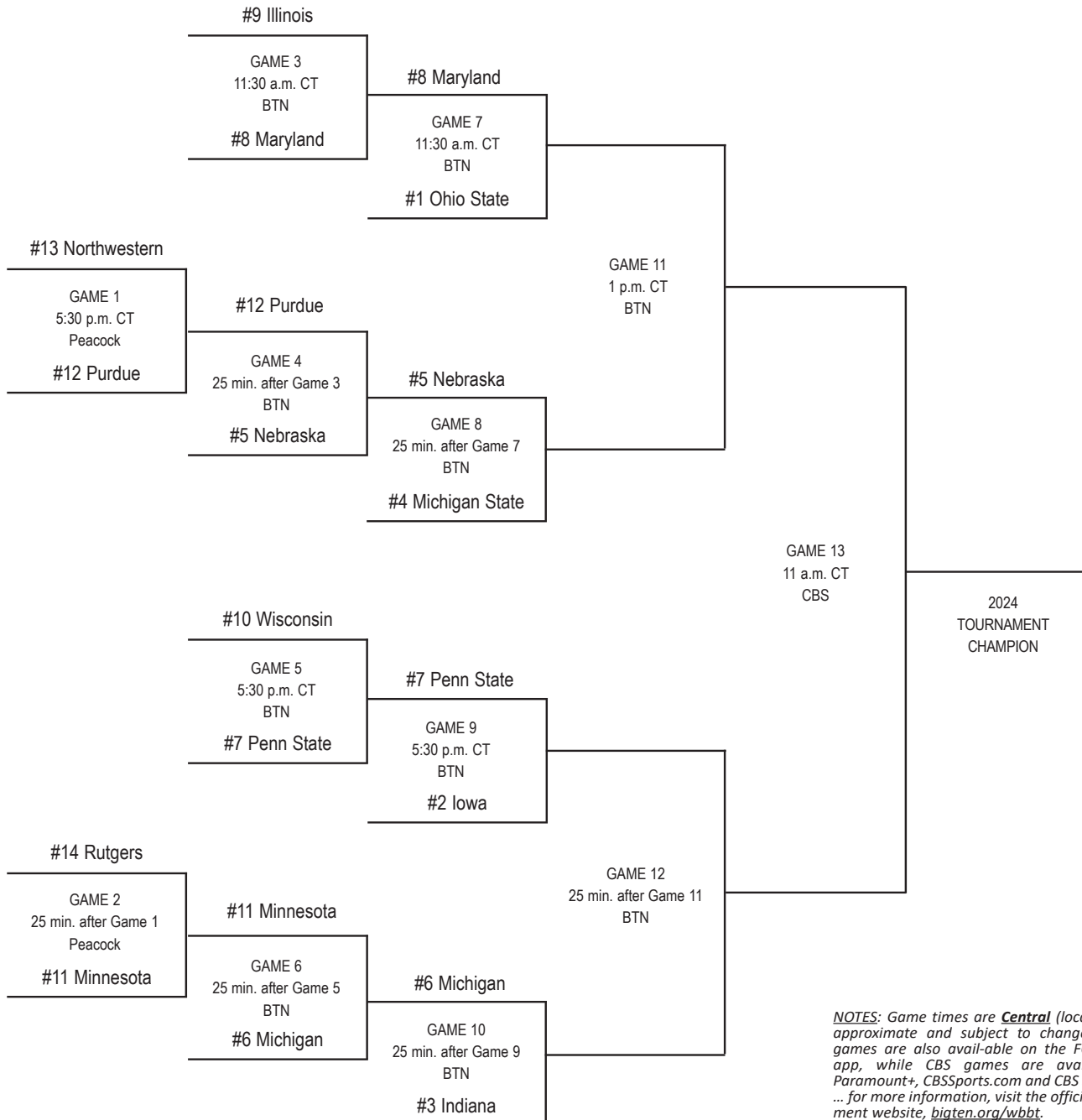

*NOTES: Game times are **Central** (local to site), approximate and subject to change. ... BTN games are also avail-able on the FOX Sports app, while CBS games are available on Paramount+, CBSsports.com and CBS Sports HQ ... for more information, visit the official tournament website, bigten.org/wbbt.*

Tip time for the second game in a session is approximate based on when the first game concludes (25 minutes after the preceding game).

PSU BIG TEN TOURNAMENT CHRONOLOGY

Seed Round	Seed/Opponent	Result	Seed Round	Seed/Opponent	Result
1995; Hinkle Fieldhouse, Indianapolis, Ind.			2008; Conseco Fieldhouse, Indianapolis, Ind.		
1	Quarterfinal 9/Iowa	CHAMPIONS W, 69-62	10	First Round 7/Michigan	L, 54-64
	Semifinal 5/Indiana	W, 72-64	2009; Conseco Fieldhouse, Indianapolis, Ind.		
	Final 7/Ohio State	W, 68-63	8	First Round 9/Illinois	L, 49-58
1996; Hinkle Fieldhouse, Indianapolis, Ind.			2010; Conseco Fieldhouse, Indianapolis, Ind.		
2	Quarterfinal 7/Northwestern	CHAMPIONS W, 85-70	6	First Round 11/Minnesota	W, 63-52
	Semifinal 6/Ohio State	W, 84-70		Quarterfinal 3/Iowa	L, 75-82
	Final 4/Purdue	W, 71-69	2011; Conseco Fieldhouse, Indianapolis, Ind.		
1997; Hinkle Fieldhouse, Indianapolis, Ind.			2	Quarterfinal 7/Purdue	RUNNER-UP W, 73-61
7	First 10/Ohio State	L, 79-80		Semifinal 11/Illinois	W, 79-64
1998; RCA Dome, Indianapolis, Ind.				Final 5/Ohio State	L, 70-84
7	First 10/Northwestern	RUNNER-UP W, 97-76	2012; Bankers Life Fieldhouse, Indianapolis, Ind.		
	Quarterfinal 2/Illinois	W, 74-71	1	Quarterfinal 8/Minnesota	W, 78-74
	Semifinal 3/Michigan	W, 87-81 (OT)		Semifinal 4/Purdue	L, 66-68
	Final 5/Purdue	L, 49-59	2013; Sears Centre, Hoffman Estates, Ill.		
1999; RCA Dome, Indianapolis, Ind.			1	Quarterfinal 9/Ohio State	W, 76-66
2	Quarterfinal 7/Michigan State	W, 79-74		Semifinal 4/Michigan State	L, 46-54
	Semifinal 3/Illinois	L, 75-77	2014; Bankers Life Fieldhouse, Indianapolis, Ind.		
2000; Conseco Fieldhouse, Indianapolis, Ind.			1	Quarterfinal 8/Ohio State	L, 82-99
1	Quarterfinal 9/Ohio State	RUNNER-UP W, 64-48	2015; Sears Centre, Hoffman Estates, Ill.		
	Semifinal 4/Illinois	W, 81-74	13	First Round 12/Indiana	L, 63-68
	Final 3/Purdue	L, 63-71	2016; Bankers Life Fieldhouse, Indianapolis, Ind.		
2001; Van Andel Arena, Grand Rapids, Mich.			11	First Round 14/Illinois	W, 75-66
4	Quarterfinal 5/Michigan	L, 60-66		Second Round 6/Purdue	L, 59-70
2002; Conseco Fieldhouse, Indianapolis, Ind.			2017; Bankers Life Fieldhouse, Indianapolis, Ind.		
2	Quarterfinal 7/Ohio State	RUNNER-UP W, 70-55	7	Second Round 10/Minnesota	L, 64-70
	Semifinal 6/Wisconsin	W, 76-62	2018; Bankers Life Fieldhouse, Indianapolis, Ind.		
	Final 5/Indiana	L, 72-75	11	First Round 14/Illinois	W, 83-57
2003; Conseco Fieldhouse, Indianapolis, Ind.				Second Round 6/Michigan	L, 48-77
1	Quarterfinal 8/Indiana	W, 67-64	2019; Bankers Life Fieldhouse, Indianapolis, Ind.		
	Semifinal 4/Ohio State	L, 61-72	12	First Round 13/Wisconsin	L, 57-65
2004; Conseco Fieldhouse, Indianapolis, Ind.			2020; Bankers Life Fieldhouse, Indianapolis, Ind.		
1	Quarterfinal 9/Indiana	RUNNER-UP W, 79-66	14	First Round 11/Minnesota	L, 65-85
	Semifinal 5/Michigan State	W, 58-54	2021; Bankers Life Fieldhouse, Indianapolis, Ind.		
	Final 2/Purdue	L, 58-59	10	First Round 7/Michigan State	L, 66-75
2005; Conseco Fieldhouse, Indianapolis, Ind.			2022; Gainbridge Fieldhouse, Indianapolis, Ind.		
3	Quarterfinal 6/Iowa	W, 68-66	12	First Round 13/Rutgers	L, 50-75
	Semifinal 2/Michigan State	L, 76-83	2023; Target Center, Minneapolis, Minn.		
2006; Conseco Fieldhouse, Indianapolis, Ind.			13	First Round 12/Minnesota	W, 72-67
8	First Round 9/Wisconsin	W, 80-73		Second Round 5/Michigan	L, 61-63
	Quarterfinal 1/Ohio State	L, 46-64			
2007; Conseco Fieldhouse, Indianapolis, Ind.					
5	Quarterfinal 4/Illinois	W, 73-71			
	Semifinal 1/Ohio State	L, 71-73 (OT)			

PSU BIG TEN TOURNAMENT RECORD

Penn State - Individual

Points: 38; Teniya Page vs. Illinois, 2/28/18
 Field Goals: 14; Teniya Page vs. Illinois, 2/28/18
 Field Goal Attempts: 29; Kelly Mazzante vs. Ohio State, 3/1/02
 Field Goal Pct. (min. 12 att.): .750; Missy Masley (9-12) vs. Indiana, 3/5/95
 3-Point Field Goals: 9; Kelly Mazzante vs. Wisconsin, 3/3/02
 3-Point Field Goal Attempts: 14; Kelly Mazzante vs. Wisconsin, 3/3/02
 3-Pt. Field Goal Pct. (min. 3 att.): 1.000; Jess Strom (3-3) vs. Michigan State, 3/7/04
 Free Throws: 12; Julia Trogele vs. Illinois, 3/5/11
 Free Throw Attempts: 15; Ariel Edwards vs. Ohio State, 3/7/14
 Free Throw Pct. (min. 10 att.): 100.0; Julia Trogele (12-12) vs. Illinois, 3/5/11
 100.0; Tanisha Wright (10-10) vs. Indiana, 3/7/03
 Rebounds: 18; Amanda Brown vs. Illinois, 3/2/07
 Assists: 12; Helen Darling vs. Illinois, 3/4/00
 Steals: 7; Alex Bentley vs. Minnesota, 3/2/12
 Blocks: 6; Jaylen Williams vs. Michigan, 3/1/18

Penn State - Team

Points: 97; vs. Northwestern, 2/27/98
 Field Goals: 36; vs. Northwestern, 2/27/98
 Field Goal Attempts: 75; vs. Indiana, 3/4/02
 Field Goal Pct.: .527; vs. Wisconsin (29-55), 3/3/02
 3-Point Field Goals: 10; vs. Wisconsin, 3/3/02
 3-Point Field Goal Attempts: 28; vs. Ohio State, 3/9/03
 3-Point Field Goal Pct.: .667; vs. Wisconsin (10-15), 3/3/02
 Free Throws: 27; Ohio State, 3/7/14
 Free Throw Attempts: 35; Ohio State, 3/7/14
 Free Throw Pct.: .957; vs. Indiana (22-23), 3/7/03
 Rebounds: 50; vs. Minnesota, 3/2/17
 Assists: 23; vs. Northwestern, 2/27/98
 Steals: 18; vs. Illinois, 2/28/99
 Blocks: 10; vs. Michigan, 3/1/18

Opponent - Individual

Points: 35; Kristina Divjak, Northwestern, 2/27/98
 Field Goals: 13; Jessie Stomski, Wisconsin, 3/3/02
 Field Goal Attempts: 24; Maxann Reese, Michigan State, 2/27/99
 Field Goal Pct. (min. 8 att.): .778; Camille Cooper (7-9), Purdue, 3/5/00
 3-Point Field Goals: 5; 12 Times; last: Katelynn Flaherty, Michigan, 3/1/18
 3-Point Field Goal Attempts: 14; Amber Moore, Illinois, 3/5/11
 3-Point Field Goal Pct. (min. 3 att.): 1.000, Katie Gearlds (3-3), Purdue, 3/8/04
 Free Throws: 10; Shereka Wright, Purdue, 3/8/04
 Free Throw Attempts: 12; Twice; last: Jessica Davenport, Ohio State, 3/4/07
 Free Throw Pct. (min. 10 att.): 100.0, Shereka Wright (10-10), Purdue, 3/8/04
 Rebounds: 16; Jessie Stomski, Wisconsin, 3/3/02
 Assists: 9; Five Times; last: Leigha Brown, Michigan, 3/2/23
 Steals: 8; Michelle Duhart, Purdue, 3/2/98
 Blocks: 5; Three Times; last: Ashley Adams, Ohio State, 3/6/11

Opponent - Team

Points: 99; Ohio State, 3/7/14
 Field Goals: 36; Ohio State, 3/7/14
 Field Goal Attempts: 73; Illinois, 3/4/00
 Field Goal Percentage: .621; Ohio State (36-58), 3/7/14
 3-Point Field Goals: 11; Twice; last Minnesota, 3/4/20
 3-Point Field Goal Attempts: 25; Iowa, 3/5/10
 3-Point Field Goal Pct.: .588; Michigan (10-17), 3/1/98
 Free Throws: 22; Purdue, 3/3/16
 Free Throw Attempts: 29; Purdue, 3/3/16
 Free Throw Percentage: .955; Iowa (21-22), 3/5/10
 Rebounds: 54; Rutgers, 3/2/22
 Assists: 23; Ohio State, 3/7/14
 Steals: 13; Twice; last Purdue, 3/2/98
 Blocks: 9; Michigan State, 3/9/13

BIG TEN TOURNAMENT LEDGER

Team	W	L	Pct.	Champions
1. Maryland	20	4	.833	2015-16-17-20-21
2. Purdue	46	21	.687	1998-99-2000-03-04-07-08-12-13
3. Ohio State	45	23	.662	1982-2006-09-10-11
4. Iowa	35	25	.583	1997-2001-19-22-23
5. Nebraska	12	11	.522	2014
6. Penn State	28	27	.509	1995-96
7. Michigan State	28	29	.491	
2005				
8. Rutgers	7	9	.438	
9. Illinois	23	30	.434	
10. Indiana	23	30	.434	2002
11. Michigan	17	30	.362	
12. Northwestern	15	30	.333	
13. Wisconsin	15	30	.333	
14. Minnesota	11	30	.269	

PENN STATE - BY SITE





Hinkle Fieldhouse:	6-1
RCA Dome:	4-2
Van Andel Arena:	0-1
Conseco/Bankers Life Fieldhouse:	16-20
Sears Centre:	1-2
Target Center:	1-1
Overall:	28-27

ALL-TIME NCAA TOURNAMENTS (BY BIG TEN TEAMS)

Maryland	30	82-83-84-86-88-89-90-91-92-93-97-01-04-05-06-07-08-09-11-12-13-14-15-16-17-18-19-21-22-23
Iowa	29	86-87-88-89-90-91-92-93-94-96-97-98-01-02-04-06-08-09-10-11-12-13-14-15-18-19-21-22-23
Purdue	27	89-90-91-92-94-95-96-97-98-99-00-01-02-03-04-05-06-07-08-09-11-12-13-14-16-17-23
Ohio State	27	82-84-85-86-87-88-89-90-93-96-99-03-04-05-06-07-08-09-10-11-12-15-16-17-18-22-23
Rutgers	26	86-87-88-89-90-91-92-93-94-98-99-00-01-03-04-05-06-07-08-09-10-11-12-15-19-21
PENN STATE	25	82-83-84-85-86-87-88-90-91-92-93-94-95-96-99-00-01-02-03-04-05-11-12-13-14
Michigan State	18	91-96-97-03-04-05-06-07-09-10-11-12-13-14-16-17-19-21
Nebraska	15	88-93-96-98-99-00-07-08-10-12-13-14-15-18-22
Michigan	11	90-98-00-01-12-13-18-19-21-22-23
Minnesota	10	94-02-03-04-05-06-08-09-15-18
Illinois	9	82-86-87-97-98-99-00-03-23
Indiana	9	83-94-95-02-16-19-21-22-23
Northwestern	8	82-87-90-91-93-97-15-21
Wisconsin	7	92-95-96-98-01-02-10

NOTES AND HEADLINES

LAST GAME STARTING LINEUP

	#	Name	PPG	RPG	APG	MPG
	#0	ASHLEY OWUSU	17.7	5.9	3.93	26.9
	Gr. G 6-0					
	#1	ALI BRIGHAM	9.0	5.1	1.77	22.7
	Sr. F 6-4					
	#4	SHAY CIEZKI	12.5	2.3	2.53	26.6
	So. G 5-7					
	#5	LEILANI KAPINUS	11.1	6.4	1.97	25.3
	R-Jr. G 5-10					
	#20	MAKENNA MARISA	13.6	3.3	2.62	25.5
	Sr+ G 5-11					

LADY LIONS MEET IOWA IN BTT QUARTERFINALS

Penn State women's basketball is set to face two-seeded and no. 3 ranked Iowa in the Big Ten Tournament Quarterfinals on Friday, March 8. Tip off in the Target Center is set for 6:30 p.m. ET for the nationally televised sold out event.

The Lady Lions look to advance past the quarterfinals for the first time since 2013 in their rematch with the Hawkeyes. Penn State also searches for its fourth consecutive win in the third round of the B1G tournament with a statement win over the third-ranked team in the country.

LAST TIME OUT

- » Penn State earned a 80-56 win over Wisconsin in the second round of the Big Ten Tournament to advance to the quarterfinals for the first time since 2014.
- » PSU posted its second largest margin of victory in a Big Ten Tournament game in program history while also claiming the largest margin of victory in a first or second round game this tournament.
- » Four double figure scoring Lady Lions led the PSU attack.
- » Kylie Lavelle led the team in scoring for the first time this season with a season high 14 points on 6-of-7 shooting from the field including 2-of-2 from three-point range. Ashley Owusu had 13 points, a team high six rebounds and two assists. Leilani Kapinus and Makenna Marisa posted 10 points each.
- » Penn State outscored Wisconsin in the paint 44-16 while holding the B1G Defensive Player of the Year below her average in points and rebounds.

LAST TIME VS. THE HAWKEYES

- » Penn State lead after the first quarter in the previous match up against the Iowa Hawkeyes inside Carver Arena.
- » The Lady Lions scored the _ most points on Iowa this season in the game with a 111-93 final score.
- » Penn State held Clark below her season average in scoring.
- » The Lady Lions broke their all-time record for three-point attempts in a single-game with 40.
- » Kapinus earned her second-straight double-double with 12 points and 10 boards.
- » There were seven lead changes and three ties.

LADY LION RESERVES

No.	Name	PPG	RPG	APG	MPG
2	Tay Valladay	11.5	2.2	2.33	25.4
3	Moriah Murray	4.7	1.5	1.43	13.2
7	Grace Hall	2.4	1.7	0.27	7.9
10	Chanaya Pinto	5.6	3.5	1.43	18.3
12	Jayla Oden	5.5	1.8	1.33	15.0
14	Kylie Lavelle	3.7	2.4	0.74	11.7
22	Alli Campbell	3.4	2.4	1.50	15.7

LADY LIONS IN THE RANKS

- » Shay Ciezki ranks fourth in the B1G and 38th nationally in made three-pointers with 70. Her 39.1 clip beyond the arc sits her sixth in the conference and 43rd nationally and her 2.41 per game sits at fourth in the B1G and 46th in the country.
- » Leilani Kapinus is second in the B1G in steals with 62 and steals per game, grabbing 2.14 per game. She is also fifth in the conference in blocks per game with a 1.17 mark.
- » The Lady Lions are fifth in the country in three-point percentage and second in the B1G, shooting 38.6%. They also rank 13th nationally and third in the conference in three-pointers per game with nine. The team also has the seventh highest scoring offense in the country, averaging 84.4 points per game.
- » Penn State ranks sixth in the nation and third in the conference in field goal percentage (49.5).
- » The Lady Lions also rank second in the league in steals per game (9.8), second in blocked shots per game (4.2) and second in bench points per game (25.9).
- » Penn State's defense forces 18.83 turnovers per game which is second in the B1G and 46th in the nation.

B1G POSTSEASON AWARDS

- » Ashley Owusu was named to All-Big Ten second team by coaches and honorable mention by media.
- » Makenna Marisa was named second team All-Big Ten by media and honorable mention by media.
- » Leilani Kapinus was named to the All-Big Ten defensive team by coaches and media and is an All-Big Ten honorable mention by the media.
- » Tay Valladay is an honorable mention by the media and Penn State's Sportsmanship Award recipient.
- » Shay Ciezki is an honorable mention by media.

MARISA MILESTONES

- » Marisa became the only Lady Lion to achieve 2,000 points, 500 rebounds, 500 assists, 200 three-pointers and 150 steals in her career.
- » Marisa ranks fourth all-time in career points at Penn State with 2,138 points. She is also tied for second all-time in career 30-point performances (8) and moved to second in career three-pointers (232).
- » She earned her 100th double digit scoring performance (2/15).
- » Marisa has played in and started in the most games of any Penn State player in school history.
- » She is notched her 500th career assist (3/3).

NOTES AND HEADLINES

2023-24 LADY LIONS' ACCOLADES

- » Makenna Marisa was named to the Watch List for the 2024 College All-Star Game.
- » Ashley Owusu was named to the Big Ten Weekly Honor Roll (1/22) after averaging 19.5 points and 5.5 rebounds in two of Penn State's B1G wins. She repeated on the list on 2/6 after averaging 17.5 points, eight rebounds and four assists in two games while tallying her 1,500th career point.
- » Shay Ciezki collected her first conference accolade of the season after totaling 62 points through three games including a personal best 27-point performance against Oklahoma State in the Baha Mar Pink Flamingo Championship. The Buffalo native made the Big Ten Weekly Honor Roll on 11/27.
- » Marisa earned a spot on the three-person Big Ten Weekly Honor Roll (11/20) after her to double digit scoring outings against Kansas (34 points) and St. John's (15 points). Marisa found herself on the honor roll again on 1/29 after surpassing 2,000 career points.
- » Marisa was named to the Nancy Lieberman Award Watch List for the second consecutive season. She also earned a spot on the All-Big Ten preseason team.
- » Owusu repeats on the Ann Meyers-Drysdale Award Watch List.

TEAM EFFORT

- » The Lady Lions have produced 783 points off the bench and 533 assists in 30 games.

LADY LION LEVELS

- » With their win against Rutgers on Sunday, Jan. 14, the Lady Lions became only the 29th division I women's basketball program to achieve 1,000 program wins.
- » The Lady Lions shattered their single game three-pointers made record against Central Connecticut State on Dec. 20 with 14 shots made from distance and then broke their own record on Jan. 28 with 16 three-pointers made against Maryland.
- » Makenna Marisa became the only Lady Lion in program history to achieve 2,000 points, 500 rebounds, 400 assists, 300 three-pointers and 150 steals throughout her career and became one of only seven in Penn State women's basketball history to surpass 2,000 career points.
- » Ashley Owusu surpassed 1,500 career points against Michigan.
- » Shay Ciezki scored eight three pointers in the game, the second highest in school history, to total 40 points, the third largest point total of a Lady Lion in a single game.

POINTS PURSUIT

- » Tay Valladay and Leilani Kapinus are in pursuit of 1,000 career points.
- » Valladay is at the 929 mark throughout her career.
- » Kapinus has scored 949 points.

REPRESENTING ROOTS

- » Leilani Kapinus and Chanaya Pinto played for their home country's teams this summer. Kapinus earned a spot on the USA Basketball 3X3 U23 Nations League Roster. She helped the team to a second-place finish at the Montreal Stop from Sept. 2-3. Pinto competed in the 2023 FIBA Women's AfroBasket Tournament for her home country Mozambique. She played in six games and accumulated 40 points, 13 rebounds and 12 assists.

ALL ROADS LEAD TO PENN STATE

- » The 2023-24 Lady Lions have players from all over the country. This squad has representation from two countries and seven states.

2023 NEWCOMERS

- » Penn State welcomes six transfers.
- » Ashley Owusu comes to Happy Valley after spending three years at Maryland and one year at Virginia Tech, but missed a portion of the season there to due injury. Owusu earned the Ann Meyers-Drysdale Award in 2021 and has found herself on the watch list every season since. During her time in College Park, she was also named an All-American according to Associate Press and College Basketball Writers Association. Also in 2021, she garnered first team All-Big Ten after earning second team following both her freshman and sophomore season. The Virginia native also led the Terrapins to two consecutive Big Ten titles in 2020 and 2021.
- » Tay Valladay transfers from Virginia for her fifth season. Valladay was originally recruited by Lady Lions Coach Kieger during her time at Marquette. The guard out of Illinois spent two seasons there before making the move to Virginia. She averaged 8.7 points, 3.7 assists, 3.3 rebounds and 1.4 steals as a Cavalier. Valladay concluded her 2022-23 season with five-straight 10+ point games.
- » Grace Hall transfers to Penn State after spending one season at LSU and one season at Wabash where she redshirted last season. Hall was a four-star prospect out of high school and was on the ESPNU HoopGuriz Top-100 list.
- » Kylie Lavelle knows the Pennsylvania scene, making the move from Drexel where she spent her freshman season. She helped lead the Dragons to a CAA Regular Season Championship and was named the CAA Rookie of the Week four times and earned a spot on the All-Rookie Team. Lavelle averaged 13.3 ppg, 3.7 rpg and accumulated 13 double-digit performances. The PA native accumulated 16 points in the first round of the WNIT game against Fordham.
- » Jayla Oden comes to the Lady Lions from a fellow Big Ten team, Illinois, where she spent two seasons. She played in 55 total games for the Fighting Illini and totaled 11 double-digit scoring performances.
- » Moriah Murray joined the Lady Lions after the fall semester last year but sat out due to NCAA transfer regulations.

THE OPPOSITION

Scouting Iowa

- Caitlin Clark leads the Iowa Hawkeyes in scoring in all aspects, having broke the NCAA women's basketball scoring record and all-time NCAA division I scoring record throughout the regular season. She was named the Big Ten Player of the Year for the second-straight year and is in contention for the National Player of the Year title.
- Hannah Stuelke and Kate Martin were named to second team All-Big Ten by coaches and media.
- Three Hawkeyes average double figure scoring: Caitlin Clark (32.3), Stuelke (14.4) and Kate Martin (13.0).
- Clark ranks first in the nation in assists, assists per game, field goals, field goal attempts, points, points per game, three point attempts, three pointers, three pointers per game and triple doubles.
- Iowa ranks first in the country in assists per game, scoring offense and three pointers per game. It ranks second in field goal percentage.

Against The Hawkeyes

- Penn State leads the all-time series with the Hawkeyes by a 29-28 margin.
- The two programs first met on Jan. 2, 1985, a 87-47 win for the Lady Lions in Happy Valley.
- Iowa is on an nine-game winning streak against the Lady Lions, with the last Penn State win coming on Jan. 3, 2017.
- Iowa owns the most recent match up in the regular season. The Hawkeyes defeated the Lady Lions 111-93 in a high scoring game inside Carver Arena.
- Penn State and Iowa have not met in the Big Ten Tournament since 2010 in the Quarterfinals. The Hawkeyes advanced with and 82-75 final score.
- The Lady Lions are 2-1 against the Hawkeyes in the conference tournament including a win over Iowa in the first round of the 1995 Big Ten Tournament that Penn State went onto win.

PSU vs. IOWA in Big Ten Tournament

- Penn State vs Iowa - 3/4/95 - W, 69-62
- Penn State vs Wisconsin - 3/4/05 - W, 68-66
- Penn State vs Iowa - 3/5/10 - L, 82-75

Most Recent

BY THE NUMBERS ('23-'24)

	Penn State	Iowa
Scoring Offense	84.4	92.7
Scoring Defense	70.9	71.8
Scoring Margin	+13.4	+20.9
Field Goal Pct.	49.5	50.5
Field Goal Pct. Defense	41.8	40.3
Free Throw Pct.	73.9	77.4
3FG Made Per Game	8.9	11.1
3FG Pct.	36.5	38.2
3FG Pct. Defense	33.5	30.5
Rebounding	36.5	41.4
Rebounding Allowed	33.5	34.1
Rebounding Margin	+3.0	+7.3
Assists	17.8	21.5
Steals	9.7	7.6
Turnovers	17.0	13.8

MEDIA INFORMATION

KIEGER AVAILABILITY

Coach Kieger will be available for weekly media sessions in the BJC Green Room during the regular season. Interview requests outside of these availabilities should be arranged through the Strategic Communications office.

PLAYER INTERVIEWS

All student-athlete interviews must be arranged through the Strategic Communications office at least 72 hours in advance. Interviews will not be granted on game day prior to tip-off. Player phone numbers will not be released. Following games, requested Penn State student-athletes will be available in the BJC Green Room after home games and via Zoom after road games. The Penn State locker room is closed.

CREDENTIALS

Single game press credentials are issued to accredited members of the working media only. Requests for credentials should be directed to Paul Marboe at least one week in advance of each game. Press credentials can be picked up at the media entrance to the Bryce Jordan Center. The 2021-22 media entrance is located at the BJC Guest Entrance (formerly Founders Entrance).

PHOTOGRAPHERS

A photo pass must be issued to gain access courtside in the Bryce Jordan Center. Please contact Paul Marboe one week in advance for photo passes. Courtside photographers must follow NCAA guidelines.

RADIO NETWORKS

The Penn State Sports Network originates from the first row of Booth C23 in the press area. Visiting radio stations are located on the first row of Booth C21 in the press area. Visiting radio is provided Ethernet, POTS and ISDN connections.

PRESS ROW SEATING

The press seating area is located atop section 122 and 123 of the Bryce Jordan Center. Please allow several minutes when taking the elevator to the press room or media seating areas.

GAME NOTES

Game notes will be provided at least 24 hours in advance of each game. Penn State, Big Ten and opposing team game notes will be available in the Media Central Box folder. If you would like to receive game notes via email, please contact the Strategic Communications office.



NATIONAL POLLS

AP TOP 25 (3/4)

Rank	Team	Record	Pts.	Prev.
1	South Carolina (35)	29-0	875	1
2	Stanford	26-4	822	4
3	Iowa	26-4	786	6
4	Ohio State	25-4	761	2
5	Southern Cal	23-5	699	7
6	Texas	27-4	687	3
7	UCLA	24-5	673	8
8	LSU	26-4	638	9
9	UConn	26-5	566	10
10	NC State	25-5	526	12
11	Virginia Tech	23-6	513	5
12	Indiana	24-4	499	14
13	Oregon State	23-6	472	11
14	Notre Dame	23-6	470	17
15	Gonzaga	29-2	399	16
16	Kansas State	24-6	288	15
17	Baylor	23-6	273	21
18	Colorado	21-8	259	13
19	Oklahoma	21-8	239	20
20	Syracuse	23-6	210	19
21	Creighton	24-4	199	23
22	Utah	21-9	172	18
23	UNLV	26-2	113	24
24	Louisville	23-8	108	22
25	Fairfield	26-1	60	NR

Others Receiving Votes: Princeton 24, Michigan St. 12, West Virginia 9, Mississippi 9, Duke 3, Columbia 3, North Carolina 3, Richmond 1, Kansas 1, Toledo 1, Jackson St. 1, Iowa St. 1.

COACHES POLL (3/5)

Rank	Team	Record	Pts.	Prev.
1	South Carolina (32)	29-0	800	1
2	Stanford	26-4	747	5
3	Iowa	26-4	734	6
4	Ohio State	25-4	694	2
5	LSU	26-4	640	7
6	Texas	27-4	614	3
7	UCLA	24-5	602	8
8	USC	23-5	586	9
9	UConn	26-5	552	10
10	NC State	25-5	512	11
11	Virginia Tech	23-6	475	4
12	Indiana	24-4	465	12
13	Gonzaga	29-2	419	13
14	Notre Dame	23-6	392	17
15	Oregon State	23-6	326	16
16	Kansas State	24-6	300	14
17	Baylor	23-6	259	21
18	Creighton	24-4	254	20
19	Colorado	21-8	245	15
20	Syracuse	23-6	196	19
21	Oklahoma	21-8	140	22
22	Utah	21-9	121	18
23	UNLV	26-2	118	24
24	Louisville	23-8	89	23
25	Princeton	22-4	53	NR

Others receiving votes: Fairfield (26-1) 21; West Virginia (23-6) 19; Ball State (25-4) 9; Richmond (26-5) 6; Tennessee (17-11) 5; Michigan State (22-7) 4; Toledo (23-4) 2; Kansas (18-11) 1.

Miscellaneous Records

Games Led Penn State in Scoring

Owusu	9
Marisa	6
Ciezki	6
Kapinus	4
Valladay	3
Brigham	2
Lavelle	1

Games Led Penn State in Rebounds

Kapinus	18
Brigham	7
Owusu	5
Pinto	2
Ciezki	1
Hall	1

Games Led Penn State in Assists

Owusu	9
Ciezki	6
Marisa	6
Valladay	5
Murray	3
Pinto	2
Kapinus	2
Oden	1
Campbell	1
Brigham	1

Games Double-Figure Scoring

Marisa	19
Ciezki	18
Kapinus	16
Owusu	14
Brigham	12
Valladay	11
Pinto	6
Oden	4
Murray	4
Lavelle	3
Campbell	2

Games with 20 or more Points

Owusu	5
Marisa	4
Kapinus	3
Ciezki	2
Valladay	2

Games with 30 or more Points

Marisa	1
Valladay	1

Games with 10 or more Rebounds

Brigham	3
Kapinus	3
Lavelle	1
Owusu	1

Games with 5 or more Assists

Marisa	5
Owusu	5
Valladay	3
Murray	3
Ciezki	2
Brigham	2
Kapinus	1

Games with 5 or more Steals

Valladay	2
Kapinus	2

Double-Doubles

Kapinus	3
Brigham	2
Owusu	1

PENN STATE WHEN...

Playing at home	12-4
Playing on the road	5-6
Playing at a neutral location	2-1
vs. Top 10 teams	0-3
vs. Top 25 teams	0-1
Games decided by 3 pts or less	0-1
Games decided by 4-10 pts	6-5
Games decided by 11-19 pts	4-5
Games decided by 20+ pts	9-0
Led at the half	18-3
Trailed at the half	1-8
Was tied at the half	0-0
Went to overtime	0-1
Went to double overtime	0-0
Scored 90 or more points	12-1
Scored 80-89 points	5-2
Scored 70-79 points	2-3
Scored 60-69 points	1-5
Scored 50-59 points	0-0
Scored fewer than 50 points	0-0
Allowed 90 or more points	0-3
Allowed 80-89	3-4
Allowed 70-79	4-3
Allowed 60-69	4-1
Allowed 50-59	4-0
Allowed fewer than 50 points	4-0
Shot 50% or more	10-2
Shot 40-49%	8-5
Shot 30-39%	0-3
Allowed 50% or more	2-2
Allowed 40-49%	7-9
Allowed 30-39%	7-0
Allowed under 30%	4-0
Shot better from the field	17-7
Shot same/worse from the field	2-3
Shot better from the FT line	11-4
Shot same/worse from the FT line	8-6

Outrebounded opponents	13-3
Was outrebounded	6-6
Tied opponent in rebounding	0-1
Committed fewer turnovers	14-2
Committed more turnovers	4-8
Turnovers are even	1-0
Committed 15 or more turnovers	9-10
Committed 14 or less turnovers	7-1
Records 7 or more steals	15-8
Records 6 or less steals	3-3
PSU wins the tip	16-4
Opponent wins the tip	3-7

LADY LIONS...

By Time

Day Game (before 5 p.m. local)	7-4
Night Game	12-7

By Month

November	7-1
December	2-3
January	7-1
February	1-6
March	2-0

By Day

Sunday	6-3
Monday	2-1
Tuesday	2-0
Wednesday	4-2
Thursday	4-2
Friday	1-0
Saturday	0-2

Vs. The Conferences

Big Ten	10-9
Patriot League	2-0
BIG 12	2-1
Big East	2-0
PAC 12	0-1
Big South	1-0
NEC	2-0

BIG TEN STANDINGS (2023-24 SEASON)

	Big Ten		Overall	
	W-L	Pct.	W-L	Pct.
Ohio State	16-2	.889	25-4	.862
Iowa	15-3	.833	26-4	.867
Indiana	15-3	.833	24-4	.857
Michigan State	12-6	.667	22-7	.759
Nebaska	11-7	.611	19-10	.655
Penn State	9-9	.500	18-11	.621
Michigan	9-9	.500	18-12	.600
Maryland	9-9	.500	17-12	.586
Illinois	8-10	.444	14-14	.500
Wisconsin	6-12	.333	13-15	.464
Minnesota	5-13	.278	15-14	.517
Purdue	5-13	.278	12-17	.414
Northwestern	4-14	.222	9-20	.310
Rutgers	2-16	.111	8-23	.258

* updated through 3/2/24



This Week Around the B1G

2024 TIAA Big Ten Tournament

Wednesday 3/6

GM1: #12 Purdue vs #13 Northwestern . PUR 78-72
GM2: #11 Minnesota vs #14 Rutgers . MINN. 77-69

Thursday 3/7

GM3: #8 Maryland vs #9 Illinois UMD 75-65
GM4: #5 Nebraska vs Purdue NEB 64-56
GM5: #7 Penn State vs #10 Wisconsin PSU 80-56
GM6: #6 Michigan vs Minnesota UM 76-57

Friday 3/8

GM7: #1 Ohio State vs GM3 winner 12:30 p.m.
GM8: #4 Michigan State vs GM4 winner around 3 p.m.
GM9: #2 Iowa vs GM5 winner 6:30 p.m.
GM10: #3 Indiana vs GM6 winner around 9 p.m.

Saturday 3/9

GM11: GM 7 winner vs GM8 winner 2 p.m.
GM12: GM9 winner vs GM10 winner around 4:30 p.m.

Sunday 3/10

GM13: GM11 winner vs GM12 winner 12 p.m.

*as of 3/7/24

STARTING LINEUPS

OPP.	G	G	G	F/G	F	Rec
Bucknell	Ciezki	Kapinus	Marisa	Valladay	Brigham	1-0
Navy	Ciezki	Kapinus	Marisa	Valladay	Brigham	2-0
Kansas	Ciezki	Kapinus	Marisa	Valladay	Brigham	3-0
St. John's	Ciezki	Kapinus	Marisa	Valladay	Brigham	4-0
vs. Oklahoma State	Ciezki	Kapinus	Marisa	Pinto	Brigham	1-0
vs. #8/10 USC	Ciezki	Kapinus	Marisa	Pinto	Brigham	1-1
Providence	Ciezki	Kapinus	Marisa	Pinto	Brigham	2-1
Radford	Ciezki	Kapinus	Marisa	Pinto	Brigham	3-1
at West Virginia	Ciezki	Kapinus	Marisa	Pinto	Brigham	3-2
at #12 Ohio State	Ciezki	Kapinus	Marisa	Pinto	Brigham	3-3
Saint Francis	Ciezki	Kapinus	Valladay	Pinto	Brigham	1-0
Central Connecticut	Ciezki	Kapinus	Valladay	Pinto	Brigham	2-0
Michigan State	Ciezki	Kapinus	Valladay	Pinto	Brigham	2-1
Northwestern	Ciezki	Kapinus	Valladay	Pinto	Brigham	3-1
Indiana	Ciezki	Kapinus	Valladay	Pinto	Brigham	3-2
Purdue	Ciezki	Kapinus	Marisa	Valladay	Brigham	6-0
Nebraska	Ciezki	Kapinus	Owusu	Valladay	Brigham	1-0
Northwestern	Ciezki	Marisa	Owusu	Valladay	Brigham	1-0
Maryland	Marisa	Kapinus	Owusu	Valladay	Brigham	1-0
Minnesota	Marisa	Kapinus	Owusu	Valladay	Brigham	2-0
Michigan	Marisa	Kapinus	Owusu	Ciezki	Brigham	0-1
Iowa	Marisa	Kapinus	Owusu	Ciezki	Brigham	0-2
Wisconsin	Marisa	Kapinus	Owusu	Ciezki	Brigham	0-3
Illinois	Ciezki	Kapinus	Owusu	Pinto	Brigham	0-1
Maryland	Ciezki	Kapinus	Owusu	Marisa	Brigham	0-4
#2 Ohio State	Ciezki	Kapinus	Owusu	Marisa	Brigham	0-5
Purdue	Ciezki	Kapinus	Owusu	Marisa	Brigham	1-5
Minnesota	Kapinus	Owusu	Marisa	Pinto	Brigham	1-0
Wisconsin (BTT)	Ciezki	Owusu	Marisa	Kapinus	Brigham	2-5



THE LAST TIME...

SCORING

Player scored 20 points: Leilani Kapinus (23), Minnesota 3/3/24
 Player scored 25 points: Leilani Kapinus (25); Saint Francis 12/17/23
 Player scored 30 points: Tay Valladay (32); Michigan State, 12/30/23
 Player scored 35 points: Kamaria McDaniel (35); at Purdue, 1/26/20
 Player scored 40 points: Shay Ciezki (40); CCSU, 12/20/23
 Two players w/ 20 points: Makenna Marisa (20) and Ashley Owusu (20); at Northwestern, 1/25/24
 Three players w/ 20 points: Ali Brigham (23), Niya Beverley (20), Makenna Marisa (20); Rider, 11/11/21
 Two players w/ 25 points: Kamaria McDaniel (27) & Siyeh Frazier (25); at Michigan State, 3/1/20
 Player scored 25 points/3 consecutive games: Makenna Marisa 27, Nebraska, 2/3/22; 25, Northwestern, 2/6/22; 31, at Purdue, 2/9/22
 Five in double figures: at Purdue, 2/28/24
 Ashley Owusu (23), Makenna Marisa (17), Jayla Oden (15), Leilani Kapinus (14), Shay Ciezki (10)
 Six in double figures: Saint Francis, 12/17/23
 Leilani Kapinus (25), Moriah Murray (18), Jayla Oden (18), Ali Brigham (16), Shay Ciezki (15), Tay Valladay (11)
 Seven in double figures: at Oakland, 11/18/10
 Alex Bentley (15), Ariel Edwards (16), Zhaque Gray (16), Maggie Lucas (13), Mia Nickson (10), Gizelle Studevent (10), Julia Trogele (10)
 PSU scored 30 points in a quarter: 30 (4th); at no. 2 Iowa, 2/8/24
 PSU scored 50 points in a half: 52 (2nd); Saint Francis, 12/17/23
 PSU scored 55 points in a half: 59 (1st); CCSU, 12/20/23
 PSU scored 60 points in a half: 67 (2nd); Maryland, 1/28/24
 PSU scored 50 points in both halves: 56 (1st)/64 (2nd); Delaware State, 11/16/21
 PSU scored 55 points in both halves: 56 (1st)/64 (2nd); Delaware State, 11/16/21
 PSU scored fewer than 20 points in a half: 19 (2nd); at Indiana, 12/6/21
 PSU scored fewer than 15 points in a half: 11 (1st & 2nd); at Rutgers, 3/2/22
 PSU scored 90 points: 90; Minnesota, 3/3/24
 PSU scored 90 points: in Big Ten game: 90; Minnesota, 3/3/24
 PSU scored 100 points: 112; Maryland, 1/28/24
 PSU scored 100 points in Big Ten game: 112; Maryland, 1/28/24
 PSU scored 100 points in a home game: 112; Maryland, 1/28/24
 PSU scored fewer than 50 points in a game: 40; at Indiana, 12/6/21
 PSU scored fewer than 50 points in a Big Ten game: 39; at Rutgers, 2/6/20
 PSU scored fewer than 40 points in a game: 39; at Rutgers, 2/6/20
 OPP scored 50 points in a half: 57 (1st); MSU, 12/30/23
 OPP scored 100 points: 111; at No. 2 Iowa, 2/8/24
 OPP scored 100 points in Big Ten game: 111; at No. 2 Iowa, 2/8/24
 OPP scored fewer than 50 points in a game: 43; Saint Francis, 12/17/23
 OPP scored fewer than 50 points in a Big Ten game: 48; Rutgers, 12/9/21
 OPP scored 40 or fewer points in a game: 34; Minnesota, 3/4/24
 OPP scored 40 or fewer points in a Big Ten game: 34; Minnesota, 3/4/24
 OPP scored 30 or fewer points in a game: 28; Virginia Tech, 12/6/11
 OPP scored 20 or fewer points in a game: 16; at Fairleigh Dickinson, 3/6/71

FIELD GOAL SHOOTING

Player made every shot from the field (min. 7): Amanda Brown (8-8); Michigan State, 1/25/07
 PSU shot 50% or better in a game: .509; Michigan, 2/3/24
 PSU shot 55% or better in a game: .596; Minnesota, 3/3/24
 PSU shot 50% or better in consecutive games: .525
 at Rutgers 1/14/24 & .508 vs. Purdue, 1/18/24
 at Purdue 2/28/24 .561
 & vs. Minnesota, 3/3/24 .596
 .615; Maryland 1/28/24
 PSU shot below 30% in a game: .274; No. 6/6 Iowa, 2/5/23
 PSU shot below 25% in a game: .237; vs. Rutgers, 3/2/22
 PSU shot below 35% in a game and won: .333; at Towson, 11/5/19
 PSU shot below 30% in a game and won: .288; Wake Forest, 11/30/17
 PSU shot 70% in a half: .714 (2nd); Virginia Tech, 12/6/11
 PSU shot 65% in a half: .686 (2nd); Maryland, 1/28/24
 PSU shot 60% in a half: .607 (1st); Wisconsin, 3/7/24
 PSU shot 55% in a half: .593 (1st); Minnesota, 3/3/24
 PSU shot 55% in both halves: .593 (1st) & .600 (2nd); Minnesota, 3/3/24
 PSU shot below 25% in a half: .216 (1st); No. 6/6 Iowa, 2/5/23
 PSU shot below 20% in a half: .186 (2nd); vs. Rutgers, 3/2/22
 OPP shot below 20% in a game: .200 Minnesota 3/324

THREE-POINT SHOOTING

Player made every shot from the field (min. 4): Anna Camden (4-4); Fordham, 11/13/19
 Player made 5 three-pointers in a game: Shay Ciezki (7); Michigan State, 2/25/23
 Player made 6 three-pointers in a game: Shay Ciezki (7); Michigan State, 2/25/23
 Player made 7 three-pointers in a game: Shay Ciezki (7); Oklahoma State, 11/20/23
 Player made 8 three-pointers in a game: Shay Ciezki (8); CCSU, 12/20/13
 Player made 4 three-pointers in a half: Shay Ciezki (4, 1st and 2nd); CCSU, 12/20/23
 Player made 5 three-pointers in a half: Maddie Burke (5, 1st); at Iowa, 2/18/21
 Player made 6 three-pointers in a half: Jaida Travascio-Green (6, 2nd); Drexel, 11/12/17
 Player attempted 10 three-pointers in a game: Shay Ciezki (14); CCSU, 12/20/23

PSU made 10 three-pointers: 13; Minnesota, 3/3/24
 PSU did not make a three-pointer: at Maryland (0-5), 2/23/15
 PSU attempted 20 three-pointers: 22; Wisconsin, 3/7/24
 PSU attempted 25 three-pointers: 28; Illinois, 2/15/24
 PSU attempted 30 three-pointers: 40; at no. 2 Iowa, 2/8/24
 PSU shot 60% 3FG (min. 5 att.): .615 (16-26); Maryland, 1/28/24

FREE THROW SHOOTING

Player made every shot from FT line (min. 10): Makenna Marisa (10-10); at Northwestern, 1/20/22
 PSU shot 100% (min. 10 att.): 1.000 (14-14); at Northwestern, 1/20/22
 PSU shot below 50% (min. 10 att.): .462 (6-13); at Rutgers, 3/2/21
 PSU made 30 free throws: 37; Saint Francis, 11/8/13
 PSU made fewer than five FTs: 3; at St. John's, 11/16/23
 PSU attempted 40 free throws: 40; Pitt, 12/5/19
 PSU attempted fewer than five FTs: 4; at St. John's, 11/16/23

REBOUNDS

Player had 15 rebounds: Johnasia Cash (19); Nebraska, 2/4/21
 Player had 20 rebounds: Nikki Greene (20); at Cal State Northridge, 11/24/12
 Two players w/ 10-plus rebounds: Minnesota, 1/18/23; Alexa Williamson (13) & Leilani Kapinus (10)
 Three players w/ 10-plus rebounds: Northwestern, 12/31/15; Candice Agee (13), Peyton Whitted (13), Kaliyah Mitchell (11)
 PSU had 60 rebounds: 62; Northwestern, 12/31/15
 PSU had 50 rebounds: 54; Saint Francis, 12/17/23
 PSU had 20 or fewer rebounds: 18; Michigan State, 1/27/22
 PSU had 25 offensive rebounds: 25; at Iowa, 2/18/21
 PSU had 20 offensive rebounds: 22; Bryant, 11/18/22
 OPP had 20 or fewer rebounds: 19; Bryant, 11/18/22

BLOCKED SHOTS

Player blocked 5 shots: Anna Camden (7); at Michigan State, 2/21/22
 Player blocked 6 shots: Anna Camden (7); at Michigan State, 2/21/22
 Player blocked 7 shots: Anna Camden (7); at Michigan State, 2/21/22
 PSU blocked 10 or more shots: 10, vs. Radford, 11/29/23
 PSU blocked 0 shots: vs. Minnesota, 3/1/23

ASSISTS

Player had 10 assists: Makenna Marisa (10); Fairfield, 11/11/22
 Player had 15 assists: Alex Bentley (15); North Carolina, 11/30/11
 Player had 10 assists/consecutive games: Helen Darling
 at LaSalle, 12/8/99 (12), vs. Auburn, 12/11/99 (11), vs. Clemson, 12/19/99 (10)
 PSU had 20 assists: 23; at Rutgers, 1/14/24
 PSU had 25 assists: 28; Minnesota, 3/3/24
 PSU had 30 assists: 37; Delaware State, 11/16/21
 PSU had fewer than 10 assists: 9; No. 13/14 Ohio State, 2/16/23
 PSU had fewer than 5 assists: 4; at St. Bonaventure, 12/12/15

STEALS

Player had 7 steals: Leilani Kapinus (7); Northwestern, 2/2/23
 Player had 10 steals: Makenna Marisa (10); Delaware State, 11/16/21
 PSU had 20 steals: 22; vs. Fresno State, 11/26/22

TURNOVERS

PSU committed 20 or more: 27; no. 2 Ohio State, 2/22/24
 PSU committed 30 or more: 38; Rutgers, 1/10/15
 PSU committed 20 or more and won: 25; Cornell, 12/21/22
 PSU committed 10 or fewer: 10; Wisconsin, 3/3/24
 PSU committed 5 or fewer: 3; Wisconsin, 2/7/21
 PSU committed 10 or fewer in consecutive games: at Illinois (10), 1/28/21;
 at Purdue (9), 1/31/21, Nebraska (9), 2/4/21, Wisconsin (3), 2/7/21
 PSU committed 10 or fewer in three-straight games: at Illinois (10), 1/28/21; at
 Purdue (9), 1/31/21, Nebraska (9), 2/4/21, Wisconsin (3), 2/7/21
 PSU committed 10 or fewer in four-straight games: at Illinois (10), 1/28/21;
 at Purdue (9), 1/31/21, Nebraska (9), 2/4/21, Wisconsin (3), 2/7/21
 OPP committed 25 or more: 30; Northwestern, 1/2/24

THE LAST TIME...

DOUBLE-DOUBLES

Points & rebounds: Leilani Kapinus (10 p, 10 r); no. 2 Ohio State 2/22/24
 Points & rebounds/consecutive games: Leilani Kapinus
 Michigan 2/3/24 (15 p, 11 r); No. 2 Iowa, 2/8/24 (12 p, 10 r)
 Points & rebounds/3 consecutive games: Johnasia Cash
 Minnesota 1/25/21 (22 p, 15 r); at Illinois, 1/28/21 (14 p, 10 r);
 at Purdue, 1/31/21 (28 p, 12 r); Nebraska, 2/4/21 (27 p, 19 r)
 Points & rebounds/4 consecutive games: Johnasia Cash
 Minnesota 1/25/21 (22 p, 15 r); at Illinois, 1/28/21 (14 p, 10 r);
 at Purdue, 1/31/21 (28 p, 12 r); Nebraska, 2/4/21 (27 p, 19 r)
 Points & rebounds/5 consecutive games: Angie Potthoff
 vs. Northwestern, 1/31/97; at Illinois, 2/2/97; Michigan, 2/7/97;
 Indiana, 2/9/97; Iowa, 2/16/97; Michigan State, 2/21/97
 Points & assists: Makenna Marisa (14 p, 10 a); Fairfield, 11/11/22
 Points & assists/consecutive games: Helen Darling
 at La Salle, 12/8/99 (12 p, 12 a), vs. Auburn, 12/11/99 (10 p, 11 a)
 Points & Steals: Leilani Kapins (25 p, 5 s); Saint Francis, 12/17/23
 Two players had double-doubles: Coppin State, 11/25/20
 Anna Camden (13 p, 10 r) & Kelly Jekot (11 p, 11 r)
 Three players had double-doubles: Ohio State, 2/20/12
 Nikki Greene (25 p, 15 r), Mia Nickson (18 p, 15 r), Maggie Lucas (12 p, 10 r)
 15 points & 15 rebounds: Johnasia Cash (22 p, 16 r); Minnesota, 1/25/21
 20 points and 10 rebounds: Leilani Kapinus (23 p, 12 r); at Rutgers, 2/13/21
 Triple-Double: Makenna Marisa (30 p, 11 a, 10 s); Delaware State, 11/16/21
 Triple-Double with Steals: Makenna Marisa (30 p, 11 a, 10 s); Delaware State, 11/16/21
 Triple-Double with 30+ points: Makenna Marisa (30 p, 11 a, 10 s); Delaware State, 11/16/21

MARGIN OF VICTORY

PSU won by 20-30 points: Wisconsin (24), 3/7/24
 PSU won by 31-40 points: Maryland (26), 1/28/24
 PSU won by 41-50 points: Radford (50), 11/29/23
 PSU won by 51+ points: Minnesota (56), 3/3/24
 PSU won by 20-29 points in a Big Ten game: Wisconsin (24), 3/7/24
 PSU won by 30-39 points in a Big Ten game: Maryland (26), 1/28/24
 PSU won by 40+ points in a Big Ten game: Minnesota (56), 3/3/24
 PSU won consecutive Big Ten games by 20+ pts.:
 Wisconsin (44), 1/17/13; Nebraska (22), 1/13/13; at Michigan State (21), 1/6/13
 PSU lost by 20-29 points: at Purdue (24), 2/22/23
 PSU lost by 30+ points: No. 6/6 Iowa (44), 2/5/23
 PSU lost by 20-29 points in a Big Ten game: at Purdue (24), 2/22/23
 PSU lost by 30+ points in a Big Ten game: No. 6/6 Iowa (44), 2/5/23

MISCELLANEOUS

Led PSU in points/rebounds/assists: Shay Ciezki (18 p, 7 r, 3 a); vs. #8/10 USC, 11/22/23
 Scored game-winning points w/ less than 10 seconds: Leilani Kapinus; Toledo, 11/25/22
 Down 58-59; Hit two free throws with 0.9 seconds left
 Hit game-winning field goal w/ less than 10 seconds: Makenna Marisa;
 Rhode Island, 12/3/20; Down 69-68; Hit layup at the buzzer
 Player played every minute: Makenna Marisa (40); vs. Michigan, 3/2/23
 Player played more than 40 minutes: Makenna Marisa (45) & Shay Ciezki (43);
 at Michigan State (OT), 2/12/23
 Player scored 20+ points in a half: Shay Ciezki (22); CCSU, 12/20/23
 Committed 10 or fewer fouls: Maryland (9), 1/30/22
 Committed 30 or more fouls: at #12 Ohio State (33), 12/10/23
 PSU rallied from a 10-pt. deficit to win: Syracuse, 11/21/22
 Down 21 at 6:50 in 3rd quarter -- won 82-69
 PSU rallied from a 15-pt. deficit to win: Syracuse, 11/21/22
 Down 21 at 6:50 in 3rd quarter -- won 82-69
 OPP rallied from a 10-pt. deficit to beat PSU: at Rutgers (OT), 1/26/23
 PSU led by 11 at 8:42 in 1st quarter -- Rutgers won, 86-82 (OT)
 OPP rallied from a 15-pt. deficit to beat PSU: George Mason, 11/24/19
 PSU led by 15 at 8:29 in 3rd quarter -- George Mason won, 78-68
 PSU had a 5-game winning streak: 1/14/24 - 1/31/24 (Six Games)
 PSU had a 10-game winning streak: 12/9/12 - 1/27/13 (11 Games)
 PSU had a 5-game losing streak: 2/3/24 - 2/22/24 (Six Games)
 PSU went undefeated at home: 14-0; 2012-13 season
 PSU sold out the BJC: Purdue, 2/29/04

OVERTIME

PSU won an OT game: vs. Holy Cross (W, 86-82), 11/13/15
 PSU lost an OT game: at #12 Ohio State (OT), 12/10/23
 PSU played multiple OT's: at Minnesota (2OT), 12/3/22
 PSU played two or more OT games in a season: 2022-23 season (0-4)
 PSU won two or more OT games in a season: 2010-11 season (2-1)

RANKINGS

Played the No. 1 team in the AP poll: Connecticut (L, 71-52), 11/17/13
 Played the No. 1 team in the Coaches poll: Connecticut (L, 71-52), 11/17/13
 Defeated the No. 1 team in the AP poll: at Virginia (73-71), 1/3/91
 Defeated Top 10 opponent: #8/11 Ohio State (84-66), 2/20/12
 Defeated Top 10 opponent on the road: at #7 Purdue (47-42), 1/2/04
 Defeated Top 10 opponent by double digits: #8/11 Ohio State (84-66), 2/20/12
 Played consecutive Top 10 teams: at #2/3 Texas 11/14/04, at #6/6 Duke 11/19/04
 Defeated Top 25 opponent: #15/15 Ohio State (69-67), 2/24/21
 Defeated Top 25 opponent on the road: at #15/17 Michigan State (65-61), 2/11/16
 Defeated Top 25 opponent by double digits: #13/13 Tennessee (70-56), 11/20/16

2022-23 IN REVIEW

- » Penn State finished the season last year 14-17, 4-14 Big Ten.
- » The Lady Lions lost four games in overtime.
- » Makenna Marisa led the offense in total scoring with 541 points and free throw percentage, .763.
- » Leilani Kapinus led the Lady Lions defense, averaging 6.7 rpg to total 208 on the season. She also led the team in steals, 97 and blocks, 31. The redshirt-junior totaled 348 points during her redshirt-sophomore campaign.
- » Freshman at the time Shay Ciezki had a standout rookie season totaling 353 points. The New York native was lethal beyond the arc leading the Lady Lions offense in three-point percentage (.416) and total three-point baskets made with 64.
- » Penn State completed the biggest comeback in program history against Syracuse on Nov. 21, 2022, rallying back from a 45-24 third quarter deficit to a 82-69 final score.

2022-23 ALL-BIG TEN HONORS

MAKENNA MARISA: ALL-BIG TEN - FIRST TEAM (media); SECOND TEAM (coaches)

- Earned selection to the All-Big Ten team for a second straight season, after earning First Team honors as a junior. She became the 12th Lady Lion to repeat as a first team selection.
- Led the Lady Lions in scoring (17.5 ppg) and assists (4.2 per game) in addition to 60 made three-point baskets, 4.1 rebounds and 1.6 steals per game.
- Finished the 2022-23 season ranked 58th nationally in points per game, 59th in minutes per game (35.5), 77th in total points scored (541), 95th in assists per game (4.2) and 96th in total assists (129), and 99th in field goals (189). In the B1G, Marisa finished second in minutes played, seventh in scoring, 11th in assists, 13th in three-point field goals made.
- Ranks 10th in career scoring in program history, currently standing at 1,785 points, needing 215 points to become the seventh player in program history to achieve 2,000 or more career points (Mazzante, Lucas, Robinson, Page, Grant, Herbert).
- In addition to her scoring rank, Marisa stands fifth in career three-pointers made (187), seventh in career free throw percentage (.812, 342-421), and eighth in scoring average (15.7).
- Cracked the 500-rebound club in the B1G Tournament win over Minnesota, becoming the 34th member from Penn State to join.
- Recorded 12 games scoring 20 or more and twice scored more than 30, including a career-high 34 points at Minnesota last December 2. Has logged seven games of 30 or more points, tying Maggie Lucas for third on the Penn State list.

LEILANI KAPINUS: ALL-DEFENSIVE TEAM; ALL-BIG TEN HONORABLE MENTION

- Also gained recognition for the second straight year following an All-Freshman nod in her first season in Happy Valley.
- Becomes the fourth person in program history to be selected to an All-Defensive Team, joining Nikki Greene (2011), Alex Bentley (2012, 2013) and Dara Taylor (2013, 2014).
- The only B1G player selected to the Naismith Women's Defensive Player of the Year 2023 Watch List on January 24.
- Ended the 2022-23 season in the top 10 nationwide for steals (8th, 97) and steals per game (9th, 3.13), while also finishing with an average of 11.2 points, 6.7 rebounds, 2.9 assists, and one block per contest. Would lead the Lady Lions in all major defensive categories while finishing second in assists and third in scoring.
- One of two players in the country to average at least 10 points, five rebounds, three steals and one block per game through the regular season, joined by Big South Defensive Player of the Year Alasia Smith of Gardner-Webb.
- Recorded career game highs in rebounds with 14 against Michigan State February 25, steals with nine versus Fairfield November 11 and tied a career high with four blocks against West Virginia December 11.
- Scored in double figures 21 times and pulled down at least seven rebounds in 14 contests with four double-doubles, all of which came in Big Ten play.

ANNA CAMDEN: BIG TEN SPORTSMANSHIP AWARD

- Senior Anna Camden was the recipient of the Big Ten Sportsmanship Award for 2022-23.
- An important rotation player and starter in all four seasons with the Lady Lions, the Downingtown, Pa. native has produced 583 points, 312 rebounds, 111 three-pointers and 61 blocks in her career.
- In her ultimate campaign with the Lady Lions, she averaged 2.6 points (73), 1.1 rebounds (32), 18 assists, 15 steals and seven blocks.
- Added eight point efforts in four separate games (Rutgers, Purdue, Michigan State, and Michigan), which included her final game in a Penn State uniform.
- Camden is playing her fifth year with the Richmond Spiders of the Atlantic 10.
- The sportsmanship award is given to student-athletes from each Big Ten school who have distinguished themselves through sportsmanship and ethical behavior. All recipients must also be in good academic standing and have demonstrated good citizenship outside of the sports-competition setting.

HEAD COACH CAROLYN KIEGER

Fifth Season • Marquette '06
Overall Career Record: 159-149
Penn State Record: 60-84

THE KIEGER FILE

BORN: Roseville, Minn.

UNDERGRADUATE: Marquette, 2006 - Bachelor's degree in broadcasting and electronic communications

PLAYING CAREER: Marquette's all-time assists leader. Only player in Marquette history with at least 1,200 career points, 400 career rebounds and 600 assists. Three-time All-Conference pick who averaged 10.3 points per game over her career.

NAMED PENN STATE HEAD COACH: April 3, 2019

COACHING CAREER:

Penn State, 2019-present - Head Coach

Marquette, 2014-19 - Head Coach

Miami, 2008-14 - Assistant Coach

Marquette, 2007-08 - Director of Operations

Miami, 2006-07 - Coordinator of Basketball Operations

HEAD COACHING CAREER RECORD:

Year	School	Record	Postseason
2014-15	Marquette	9-23	--
2015-16	Marquette	14-16	--
2016-17	Marquette	25-8	NCAA First Round
2017-18	Marquette	24-10	NCAA Second Round
2018-19	Marquette	27-8	NCAA Second Round
2019-20	Penn State	7-23	--
2020-21	Penn State	9-15	--
2021-22	Penn State	11-18	--
2022-23	Penn State	14-17	--
2023-24	Penn State	19-11	
Totals	Overall: 159-149		Penn State: 60-84

MILESTONE WINS

First career win as head coach: Nov. 17, 2014 - Marquette's 86-71 win over Loyola Chicago

First win at Penn State: Nov. 5, 2019 - 73-67 at Towson

100th career head coaching victory: Nov. 5, 2019 - 73-67 at Towson

150th career head coaching victory: Jan. 2, 2024 vs Northwestern

1000th program win: Jan. 14, 2024 at Rutgers

First Big Ten win: Jan. 9, 2020 - 86-73 over Michigan State

First win vs. Top 25 opponent at Penn State: Feb. 24, 2021 - 69-67 win vs. #15 Ohio State

NUMBER



**ASHLEY
OWUSU**

G | G R | 6 - 0

Woodbridge, Va.

**Paul VI | Maryland | Virginia Tech
oh-WOO-suu**

ASHLEY THIS SEASON

Made her Lady Lion debut in Penn State's 1,000th program win at Rutgers, leading the Blue & White with 18 points, five assists, five rebounds and two steals... Made her first PSU start and led the team in scoring with 20 points, six rebounds and an assist against Nebraska... Notched another 20-point outing on the road at Northwestern, adding seven boards and five assists in the win... Had her fifth straight double-digit performance against Maryland, adding 16 points, seven assists and six boards... Logged her first Lady Lion double-double with 17 points and a career-high 11 rebounds at Minnesota... Had a season-high 24 points with 11 made field goals, five assists and five rebounds on the road at Wisconsin... Returned to the double-digit scoring column with 22 points in the Return to Rec game against Ohio State... Booked one of her most impressive performances since arriving in Happy Valley, dropping 23 points, eight boards, four assists and zero turnovers in the road win over Purdue... Notched her 13th double-digit scoring outing with 15 points and six assists in final regular season contest... Had 13 points and six rebounds in second round of Big Ten Tournament.



HIGHS

POINTS	SEASON..... 24 (at Wisconsin, 2/11/24) CAREER..... 34 (at Penn State, 12/31/20)* BIG TEN..... 34 (at Penn State, 12/31/20)*
REBOUNDS	SEASON.....11 (at Minnesota, 1/31/24) CAREER.....11 (at Minnesota, 1/31/24) BIG TEN.....11 (at Minnesota, 1/31/24)
ASSISTS	SEASON.....7 (Maryland, 1/28/24) CAREER.....12 (Iowa, 2/3/21)* BIG TEN.....12 (Iowa, 2/3/21)*
STEALS	SEASON.....3 (three times) CAREER.....4 (four times)* BIG TEN.....4 (two times)*
BLOCKS	SEASON.....1 (five times) CAREER.....2 (at Minnesota, 1/14/21)* BIG TEN.....2 (at Minnesota, 1/14/21)*
FG MADE	SEASON..... 11 (at Wisconsin, 2/11/24) CAREER.....15 (at Penn State, 12/31/20)* BIG TEN.....15 (at Penn State, 12/31/20)*
3-POINT FG MADE	SEASON.....3 (Minnesota, 3/3/4) CAREER.....4 (Longwood, 11/27/22)^ BIG TEN.....3 (twice)*
FT MADE	SEASON.....11 (at Northwestern, 1/25/24) CAREER.....12 (Miami, 12/2/21)* BIG TEN.....11 (at Northwestern, 1/25/24)
MINUTES	SEASON.....32 (at Minnesota, 1/31/24) CAREER..... 40 (at Ohio St., 1/25/21)* BIG TEN..... 40 (at Ohio St., 1/25/21)*
CAREER	10-POINT GAMES.....87 (14 at PSU) 20-POINT GAMES.....27 (5 at PSU) DOUBLE-DOUBLES..... 7 (1 at PSU)

* - AT MARYLAND | ^ - AT VIRGINIA TECH

GAME-BY-GAME STATISTICS

Opponent	Date	GS	MIN	Total		3-Pointers		Free throws		Rebounds				PF	A	TO	BLK	STL	PTS	AVG
				FG-FGA	PCT	3FG-3FGA	PCT	FT-FTA	PCT	OFF	DEF	TOT	AVG							
at Rutgers	01/14/2024		24:58	7-12	.583	1-2	.500	3-6	.500	2	3	5	5.0	1	5	1	0	2	18	18.0
Purdue	01/18/2024		26:57	7-15	.467	1-5	.200	4-4	1.000	1	4	5	5.0	2	4	1	1	0	19	18.5
Nebraska	01/21/2024	*	26:54	8-13	.615	2-5	.400	2-4	.500	1	5	6	5.3	2	1	4	0	1	20	19.0
at Northwestern	01/25/2024	*	25:19	4-10	.400	1-4	.250	11-13	.846	1	6	7	5.8	3	5	4	1	1	20	19.3
Maryland	01/28/2024	*	30:44	5-12	.417	2-5	.400	4-4	1.000	0	6	6	5.8	1	7	3	0	0	16	18.6
at Minnesota	01/31/2024	*	32:03	6-16	.375	1-4	.250	4-4	1.000	1	10	11	6.7	1	6	2	0	1	17	18.3
Michigan	02/03/2024	*	29:20	6-8	.750	1-1	1.000	5-6	.833	1	4	5	6.4	4	2	5	0	0	18	18.3
at Iowa	02/08/2024	*	29:54	4-15	.267	0-5	.000	10-14	.714	5	4	9	6.8	3	3	5	0	3	18	18.3
at Wisconsin	02/11/2024	*	30:34	11-21	.524	1-4	.250	1-2	.500	1	4	5	6.6	0	5	6	1	3	24	18.9
Illinois	02/15/2024	*	26:52	4-13	.308	1-4	.250	6-8	.750	0	4	4	6.3	3	4	2	0	0	15	18.5
at Maryland	02/18/2024	*	20:02	2-6	.333	0-2	.000	3-5	.600	0	1	1	5.8	4	3	6	0	3	7	17.5
Ohio St.	02/22/2024	*	23:52	8-12	.667	1-3	.333	5-6	.833	2	3	5	5.8	1	2	3	0	1	22	17.8
at Purdue	02/28/2024	*	27:59	9-15	.600	1-1	1.000	4-6	.667	4	4	8	5.9	0	4	0	1	0	23	18.2
Minnesota	03/03/2024	*	26:24	5-8	.625	3-4	.750	2-2	1.000	0	6	6	5.9	1	6	1	1	0	15	18.0
vs Wisconsin	03/07/2024	*	21:14	5-11	.455	1-2	.500	2-3	.667	2	4	6	5.9	3	2	2	0	1	13	17.7
Totals			13	403:05	.487	17-51	.333	66-87	.759	21	68	89	5.9	29	59	45	5	16	265	17.7

Player Averages

Games Played	Minutes/game	Points/game	FG Pct	3FG Pct	FT Pct	Rebounds/game	Assists/game	Turnovers/game	Assist/Turnover ratio	Steals/game	Blocks/game
15	26.9	17.7	48.7	33.3	75.9	5.9	3.9	3.0	1.3	1.1	0.3

CAREER STATISTICS

SEASON	TEAM	GP-GS	MIN/AVG	Field Goals		3-Point		F-Throws		Rebounds				Scoring						
				FG-FGA	FG%	3FG-3FGA	3FG%	FT-FTA	FT%	OFF	DEF	TOT	AVG	PF-FO	A	TO	BLK	STL	PTS	AVG
2019-20	MD	32-16	860/26.9	144-323	.446	13-42	.310	82-112	.732	32	91	123	3.8	70-0	174	78	5	47	383	12.0
2020-21	MD	29-29	902/31.1	199-404	.493	11-38	.289	109-143	.762	42	121	163	5.6	57-0	171	76	6	37	518	17.9
2021-22	MD	27-25	783/29.0	139-328	.424	13-32	.406	94-118	.797	33	51	84	3.1	48-1	99	60	2	25	385	14.3
2022-23	VT	17-7	257/15.1	31-79	.392	8-15	.533	16-22	.727	11	15	26	1.5	17-0	17	20	1	5	86	5.1
2023-24	PSU	15-13	403/26.9	91-187	.487	17-51	.333	66-87	.759	21	68	89	5.9	29-0	59	45	5	16	265	17.7
TOTAL FOR PSU		15-13	403/26.9	91-187	.487	17-51	.333	66-87	.759	21	68	89	5.9	29-0	59	45	5	16	265	17.7
TOTAL		120-90	3205/26.7	604-1321	.457	62-178	.348	367-482	.761	139	346	485	4.0	221-1	520	279	19	130	1637	13.6

NUMBER

1

ALI BRIGHAM

F | SR | 6-4
Franklin, Mass.
Franklin | George Washington

ALI THIS SEASON

Scored in double figures for the fourth-straight game, booking 14 points with a game-high 10 boards against Oklahoma State... Secured her third career double-double and second of the season with a 16-point, 12-rebound effort against Saint Francis... Set a season high in the scoring column against Northwestern, finishing with 17 points in addition to a season-high five assists with four boards... Notched her third-straight B1G double-digit scoring game with 14 points and seven boards at Indiana... Had eight points, six rebounds and three assists at Rutgers in PSU's 1,000th program win... Tallied eight points, six rebounds, an assist and two blocks at Northwestern... Cracked double figures with 10 points on 4-for-4 shooting against Illinois... Was effective down low at Maryland, dropping 14 points with six boards on the road... Cracked double digits with 10 points against Ohio State... Matched career high assists in regular season finale against Minnesota... Notched eight points and five rebounds in first game of Big Ten Tournament.



HIGHS

POINTS
 SEASON.....17 (Northwestern, 1/2/24)
 CAREER26 (at VCU, 1/27/21)*
 BIG TEN 19 (Northwestern, 2/2/23)

REBOUNDS
 SEASON..... 12 (Saint Francis, 12/17/23)
 CAREER 12 (Saint Francis, 12/17/23)
 BIG TEN10 (at Ohio State, 12/10/23)

ASSISTS
 SEASON..... 6 (Minnesota, 3/3/24)
 CAREER 6 (two times)
 BIG TEN 6 (twice)

STEALS
 SEASON.....2 (three times)
 CAREER2 (nine times)
 BIG TEN2 (four times)

BLOCKS
 SEASON..... 3 (Kansas, 11/13/23)
 CAREER 4 (VCU, 2/1/21)*
 BIG TEN 3 (two times)

FG MADE
 SEASON.....7 (five times)
 CAREER12 (at VCU, 1/27/21)*
 BIG TEN 9 (Northwestern, 2/2/23)

3-POINT FG MADE
 SEASON..... 2 (at Iowa, 2/8/24)
 CAREER 2 (at Iowa, 2/8/24)
 BIG TEN 2 (at Iowa, 2/8/24)

FT MADE
 SEASON..... 3 (Bucknell, 11/7/23)
 CAREER 6 (at St. Joseph's, 1/24/21)*
 BIG TEN 5 (Minnesota, 2/27/22)

MINUTES
 SEASON..... 32 (at Indiana, 1/10/24)
 CAREER 32 (two times)
 BIG TEN 32 (at Indiana, 1/10/24)

CAREER
 10-POINT GAMES 38 (23 at PSU)
 20-POINT GAMES.....3 (2 at PSU)
 DOUBLE-DOUBLES.....3 (3 at PSU)

*- AT GEORGE WASHINGTON

GAME-BY-GAME STATISTICS

Opponent	Date	GS	MIN	Total		3-Pointers		Free throws		Rebounds				PF	A	TO	BLK	STL	PTS	AVG	
				FG-FGA	PCT	3FG-3FGA	PCT	FT-FTA	PCT	OFF	DEF	TOT	AVG								
Bucknell	11/07/2023	*	16:36	2-3	.667	0-0	.000	3-4	.750	1	2	3	3.0	1	2	1	1	1	7	7.0	
Navy	11/10/2023	*	19:55	4-6	.667	0-1	.000	2-2	1.000	5	4	9	6.0	1	1	1	1	0	10	8.5	
Kansas	11/13/2023	*	23:30	5-10	.500	0-0	.000	0-0	.000	2	2	4	5.3	3	2	1	3	0	10	9.0	
at St. John's (NY)	11/16/2023	*	29:58	7-11	.636	0-0	.000	0-0	.000	2	4	6	5.5	1	2	1	2	2	14	10.3	
vs Oklahoma St.	11/20/2023	*	28:55	7-12	.583	0-0	.000	0-0	.000	3	7	10	6.4	2	0	3	0	1	14	11.0	
vs Southern California	11/22/2023	*	21:05	3-3	1.000	0-0	.000	1-2	.500	0	3	3	5.8	2	1	1	0	0	7	10.3	
Providence	11/26/2023	*	26:17	3-8	.375	0-0	.000	0-0	.000	1	2	3	5.4	2	3	3	2	1	6	9.7	
Radford	11/29/2023	*	16:18	3-5	.600	0-0	.000	0-0	.000	3	5	8	5.8	0	2	3	1	2	6	9.3	
at West Virginia	12/04/2023	*	24:44	5-8	.625	0-0	.000	0-0	.000	1	3	4	5.6	2	0	2	1	1	10	9.3	
at Ohio St.	12/10/2023	*	30:55	4-4	1.000	0-0	.000	0-0	.000	2	8	10	6.0	5	0	3	1	0	8	9.2	
Saint Francis (PA)	12/17/2023	*	24:54	7-14	.500	0-1	.000	2-4	.500	7	5	12	6.5	1	2	1	1	1	16	9.8	
Central Conn. St.	12/20/2023	*	17:30	4-7	.571	0-0	.000	0-0	.000	2	4	6	6.5	1	4	0	0	2	8	9.7	
Michigan St.	12/30/2023	*	28:18	6-9	.667	0-0	.000	2-2	1.000	1	4	5	6.4	0	2	2	0	1	14	10.0	
Northwestern	01/02/2024	*	24:16	7-9	.778	1-1	1.000	2-2	1.000	0	4	4	6.2	2	5	1	1	0	17	10.5	
at Indiana	01/10/2024	*	32:05	6-16	.375	0-0	.000	2-2	1.000	4	3	7	6.3	4	1	3	1	0	14	10.7	
at Rutgers	01/14/2024	*	24:04	4-6	.667	0-0	.000	0-2	.000	1	5	6	6.3	0	3	2	1	1	8	10.6	
Purdue	01/18/2024	*	26:05	4-6	.667	0-0	.000	0-0	.000	1	3	4	6.1	2	1	1	1	2	8	10.4	
Nebraska	01/21/2024	*	18:24	3-6	.500	0-1	.000	1-1	1.000	1	4	5	6.1	4	1	1	0	1	7	10.2	
at Northwestern	01/25/2024	*	22:31	4-8	.500	0-0	.000	0-0	.000	3	3	6	6.1	3	1	2	2	0	8	10.1	
Maryland	01/28/2024	*	17:50	3-5	.600	0-0	.000	0-0	.000	1	0	1	5.8	0	2	0	0	1	6	9.9	
at Minnesota	01/31/2024	*	25:33	2-4	.500	0-0	.000	1-2	.500	2	3	5	5.8	2	2	1	0	0	5	9.7	
Michigan	02/03/2024	*	23:33	4-6	.667	0-0	.000	1-2	.500	2	1	3	5.6	3	1	3	0	0	9	9.6	
at Iowa	02/08/2024	*	10:23	3-6	.500	2-2	1.000	0-0	.000	1	0	1	5.4	2	1	0	1	0	8	9.6	
at Wisconsin	02/11/2024	*	21:35	0-3	.000	0-1	.000	2-4	.500	2	4	6	5.5	3	0	1	1	1	2	9.3	
Illinois	02/15/2024	*	22:22	4-4	1.000	0-0	.000	2-3	.667	4	1	5	5.4	4	1	4	0	1	10	9.3	
at Maryland	02/18/2024	*	25:50	7-8	.875	0-0	.000	0-0	.000	2	4	6	5.5	3	0	6	0	0	14	9.5	
Ohio St.	02/22/2024	*	17:44	5-6	.833	0-0	.000	0-0	.000	1	0	1	5.3	1	2	0	0	1	10	9.5	
at Purdue	02/28/2024	*	18:18	1-3	.333	0-0	.000	1-2	.500	1	1	2	5.2	2	3	1	0	0	3	9.3	
Minnesota	03/03/2024	*	22:29	2-2	1.000	0-0	.000	0-0	.000	1	3	4	5.1	1	6	2	2	1	4	9.1	
vs Wisconsin	03/07/2024	*	18:43	4-7	.571	0-0	.000	0-0	.000	1	4	5	5.1	3	2	2	0	1	8	9.0	
Totals			30	680:40	123-205	.600	3-7	.429	22-34	.647	58	96	154	5.1	60	53	52	23	22	271	9.0

Player Averages

Games Played	Minutes/game	Points/game	FG Pct	3FG Pct	FT Pct	Rebounds/game	Assists/game	Turnovers/game	Assist/Turnover ratio	Steals/game	Blocks/game
30	22.7	9.0	60.0	42.9	64.7	5.1	1.8	1.7	1.0	0.7	0.8

CAREER STATISTICS

SEASON	TEAM	GP-GS	MIN/AVG	Field Goals		3-Point		F-Throws		Rebounds				Scoring						
				FG-FGA	FG%	3FG-3FGA	3FG%	FT-FTA	FT%	OFF	DEF	TOT	AVG	PF-FO	A	TO	BLK	STL	PTS	AVG
2020-21	GWU	23-19	529/23.0	122-242	.504	1-10	.100	28-43	.651	50	57	107	4.7	42-1	18	53	26	13	273	11.9
2021-22	PSU	28-17	509/18.2	103-186	.554	0-1	.000	28-38	.737	54	62	116	4.1	74-2	29	60	30	13	234	8.4
2022-23	PSU	31-7	326/10.5	49-75	.653	0-1	.000	15-21	.714	27	35	62	2.0	38-0	25	29	9	8	113	3.6
2023-24	PSU	30-30	681/22.7	123-205	.600	3-7	.429	22-34	.647	58	96	154	5.1	60-1	53	52	23	22	271	9.0
TOTAL FOR PSU		89-54	1516/17.0	275-466	.590	3-9	.333	65-93	.699	139	193	332	3.7	172-3	107	141	62	43	618	6.9
TOTAL		112-73	2044/18.3	397-708	.561	4-19	.211	93-136	.684	189	250	439	3.9	214-4	125	194	88	56	891	8.0

NUMBER

2

**TAY
VALLADAY**

G | G R | 5-6

Chicago, Ill.

Rich South | Marquette | Virginia

TAY THIS SEASON

Came off the bench for the first time this season and dominated against OSU, notching 16 points with a career-high-tying five steals... Led the Blue & White with a season-high tying six assists while contributing 12 points against CCSU... Published career highs in multiple statistical categories against Michigan State, highlighted by a career-best 32-point outing... Booked her fourth-straight double-digit performance with 16 points and three assists against Northwestern... Played 30 minutes as a starter at Rutgers in PSU's 1,000th program win, logging 17 points, three assists and two steals... Had her second 20-plus point performance in Happy Valley, dropping 22 with seven field goals and a pair of makes from three... Added seven points with two made field goals on the road at Northwestern... Logged 14 points on 5-for-9 shooting in the win over Maryland.



GAME-BY-GAME STATISTICS

Opponent	Date	GS	MIN	Total		3-Pointers		Free throws		Rebounds				PF	A	TO	BLK	STL	PTS	AVG	
				FG-FGA	PCT	3FG-3FGA	PCT	FT-FTA	PCT	OFF	DEF	TOT	AVG								
Bucknell	11/07/2023	*	19:21	5-7	.714	0-0	.000	2-4	.500	1	1	2	2.0	2	2	1	0	1	12	12.0	
Navy	11/10/2023	*	21:39	1-5	.200	0-0	.000	3-6	.500	1	1	2	2.0	2	6	5	0	5	5	8.5	
Kansas	11/13/2023	*	24:40	1-5	.200	1-2	.500	1-2	.500	1	1	2	2.0	2	2	1	0	0	4	7.0	
at St. John's (NY)	11/16/2023	*	25:35	2-5	.400	2-2	1.000	0-0	.000	1	1	2	2.0	2	1	2	1	1	6	6.8	
vs Oklahoma St.	11/20/2023		30:33	5-7	.714	2-3	.667	4-6	.667	0	2	2	2.0	3	3	2	0	5	16	8.6	
vs Southern California	11/22/2023		21:14	3-6	.500	0-0	.000	0-0	.000	0	5	5	2.5	4	1	2	0	0	6	8.2	
Providence	11/26/2023		26:27	0-4	.000	0-3	.000	3-4	.750	3	2	5	2.9	2	2	3	0	0	3	7.4	
Radford	11/29/2023		23:51	2-5	.400	0-1	.000	7-8	.875	0	3	3	2.9	1	5	0	0	0	11	7.9	
at West Virginia	12/04/2023		32:48	7-11	.636	3-4	.750	1-2	.500	0	3	3	2.9	2	2	5	1	2	18	9.0	
at Ohio St.	12/10/2023		19:15	3-5	.600	0-0	.000	2-4	.500	0	0	0	2.6	5	1	2	0	0	8	8.9	
Saint Francis (PA)	12/17/2023	*	21:20	4-6	.667	0-1	.000	3-3	1.000	0	4	4	2.7	1	3	1	0	0	11	9.1	
Central Conn. St.	12/20/2023	*	28:02	5-8	.625	1-1	1.000	1-3	.333	1	2	3	2.8	2	6	2	0	1	12	9.3	
Michigan St.	12/30/2023	*	33:36	11-13	.846	1-1	1.000	9-13	.692	1	2	3	2.8	3	4	4	0	1	32	11.1	
Northwestern	01/02/2024	*	27:27	6-10	.600	1-3	.333	3-4	.750	0	0	0	2.6	4	3	3	0	3	16	11.4	
at Indiana	01/10/2024	*	34:56	5-10	.500	1-2	.500	2-3	.667	0	3	3	2.6	2	2	5	0	1	13	11.5	
at Rutgers	01/14/2024	*	29:30	6-7	.857	3-3	1.000	2-3	.667	0	0	0	2.4	2	3	0	0	2	17	11.9	
Purdue	01/18/2024	*	28:08	7-11	.636	2-3	.667	6-6	1.000	1	3	4	2.5	2	0	2	0	1	22	12.5	
Nebraska	01/21/2024	*	31:09	2-5	.400	0-1	.000	1-2	.500	0	3	3	2.6	2	1	3	1	0	5	12.1	
at Northwestern	01/25/2024	*	23:59	2-6	.333	1-4	.250	2-6	.333	0	0	0	2.4	3	0	2	0	2	7	11.8	
Maryland	01/28/2024	*	20:37	5-9	.556	1-2	.500	3-3	1.000	1	0	1	2.4	4	1	1	0	0	14	11.9	
at Minnesota	01/31/2024	*	08:43	1-2	.500	1-2	.500	0-0	.000	0	0	0	2.2	0	1	3	0	0	3	11.5	
Totals			15	532:50	83-147	.565	20-38	.526	55-82	.671	11	36	47	2.2	50	49	49	3	25	241	11.5

HIGHS

POINTS
SEASON.....32 (Michigan State, 12/30/23)
CAREER.....32 (Michigan State, 12/30/23)
BIG TEN.....32 (Michigan State, 12/30/23)

REBOUNDS
SEASON.....5 (two times)
CAREER.....9 (Miami, 2/15/22)^
BIG TEN.....4 (Purdue, 1/18/24)

ASSISTS
SEASON.....6 (two times)
CAREER.....10 (Syracuse, 2/8/22)^
BIG TEN.....4 (Michigan State, 12/30/23)

STEALS
SEASON.....5 (two times)
CAREER.....5 (four times)
BIG TEN.....3 (Northwestern, 1/2/24)

BLOCKS
SEASON.....1 (three times)
CAREER.....1 (15 times)
BIG TEN.....1 (Nebraska, 1/21/24)

FG MADE
SEASON.....11 (Michigan State, 12/30/23)
CAREER.....11 (two times)
BIG TEN.....11 (Michigan State, 12/30/23)

3-POINT FG MADE
SEASON.....3 (two times)
CAREER.....3 (two times)
BIG TEN.....3 (at Rutgers, 1/14/24)

FT MADE
SEASON.....9 (Michigan State, 12/30/23)
CAREER.....10 (at Virginia Tech, 1/18/22)^
BIG TEN.....9 (Michigan State, 12/30/23)

MINUTES
SEASON.....35 (at Indiana, 1/10/24)
CAREER.....38 (three times)
BIG TEN.....35 (at Indiana, 1/10/24)

CAREER
10-POINT GAMES.....37 (12 at PSU)
20-POINT GAMES.....4 (2 at PSU)
DOUBLE-DOUBLES.....

* - AT MARQUETTE | ^ - AT VIRGINIA

Player Averages

Games Played	Minutes/game	Points/game	FG Pct	3FG Pct	FT Pct	Rebounds/game	Assists/game	Turnovers/game	Assist/Turnover ratio	Steals/game	Blocks/game
21	25.4	11.5	56.5	52.6	67.1	2.2	2.3	2.3	1.0	1.2	0.1

CAREER STATISTICS

SEASON	TEAM	GP-GS	MIN/AVG	Field Goals		3-Point		F-Throws		Rebounds				Scoring						
				FG-FGA	FG%	3FG-3FGA	3FG%	FT-FTA	FT%	OFF	DEF	TOT	AVG	PF-FO	A	TO	BLK	STL	PTS	AVG
2019-20	Marq	20-0	86/4.3	6-10	.600	1-3	.333	1-4	.250	4	9	13	0.7	4-0	6	9	0	0	14	0.7
2020-21	Marq	26-0	514/19.8	59-120	.492	2-12	.167	14-26	.538	6	38	44	1.7	38-0	46	37	7	25	134	5.2
2021-22	UVa	26-26	805/31.0	87-235	.370	9-35	.257	63-93	.677	20	74	94	3.6	55-2	95	82	1	37	246	9.5
2022-23	UVa	29-25	787/27.1	109-286	.381	15-56	.268	56-85	.659	23	66	89	3.1	65-3	109	79	4	41	289	10.0
2023-24	PSU	21-15	533/25.4	83-147	.565	20-38	.526	55-82	.671	11	36	47	2.2	50-1	49	49	3	25	241	11.5
TOTAL FOR PSU		21-15	533/25.4	83-147	.565	20-38	.526	55-82	.671	11	36	47	2.2	50-1	49	49	3	25	241	11.5
TOTAL		122-66	2726/22.3	344-798	.431	47-144	.326	189-290	.652	64	223	287	2.4	212-6	305	256	15	128	924	7.6

NUMBER

3

MORIAH MURRAY

G | R - FR | 5 - 8

Dunmore, Pa.

Dunmore | Drexel

MORIAH THIS SEASON

Impressed in her collegiate debut against Bucknell, becoming one of six Lady Lions in double figures with 10 points... Scored in double figures for the second game in a row against Navy, logging 12 points with four made 3-pointers... Cracked double digits for the third time in her career with 11 points against Radford... Was an offensive force in the dominant win over Saint Francis, scoring a career-high 18 points with five assists and no turnovers... Scored eight points and added a career-high-tying five assists against Northwestern... Sank a pair of triples and drilled three free throws at Iowa, booking nine points overall... Dropped nine points on 3-for-4 shooting from beyond the arc against Illinois... Drilled a pair of triples on the road at Maryland, finishing with six points and two boards... Hit a triple in the Return to Rec game against Ohio State... Tallied nine points with three, three-pointers in regular season finale against Minnesota.



GAME-BY-GAME STATISTICS

Opponent	Date	GS	MIN	Total		3-Pointers		Free throws		Rebounds				PF	A	TO	BLK	STL	PTS	AVG
				FG-FGA	PCT	3FG-3FGA	PCT	FT-FTA	PCT	OFF	DEF	TOT	AVG							
Bucknell	11/07/2023		19:39	2-6	.333	2-6	.333	4-4	1.000	2	1	3	3.0	0	5	0	1	3	10	10.0
Navy	11/10/2023		18:03	4-7	.571	4-7	.571	0-0	.000	0	5	5	4.0	0	3	1	0	1	12	11.0
Kansas	11/13/2023		18:14	1-3	.333	1-3	.333	3-4	.750	1	2	3	3.7	3	3	0	0	0	6	9.3
at St. John's (NY)	11/16/2023		07:52	1-1	1.000	1-1	1.000	0-0	.000	0	2	2	3.3	1	0	1	0	1	3	7.8
vs Oklahoma St.	11/20/2023		06:38	0-0	.000	0-0	.000	0-0	.000	0	0	0	2.6	1	0	0	0	0	0	6.2
vs Southern California	11/22/2023		01:20	0-1	.000	0-1	.000	0-0	.000	0	0	0	2.2	0	0	0	0	0	0	5.2
Providence	11/26/2023		15:09	3-10	.300	3-10	.300	0-0	.000	0	1	1	2.0	2	1	1	0	1	9	5.7
Radford	11/29/2023		19:52	4-5	.800	3-4	.750	0-0	.000	1	1	2	2.0	4	1	0	0	2	11	6.4
at West Virginia	12/04/2023		04:45	0-0	.000	0-0	.000	0-0	.000	0	0	0	1.8	1	0	0	0	0	0	5.7
at Ohio St.	12/10/2023		27:17	2-3	.667	2-3	.667	0-0	.000	0	2	2	1.8	3	4	0	0	2	6	5.7
Saint Francis (PA)	12/17/2023		28:54	5-12	.417	3-9	.333	5-6	.833	1	2	3	1.9	0	5	0	0	1	18	6.8
Central Conn. St.	12/20/2023		23:14	4-11	.364	4-9	.444	0-0	.000	1	2	3	2.0	1	4	2	0	0	12	7.3
Michigan St.	12/30/2023		08:60	1-1	1.000	0-0	.000	0-0	.000	0	0	0	1.8	3	0	3	0	0	2	6.8
Northwestern	01/02/2024		24:04	3-10	.300	2-8	.250	0-0	.000	0	2	2	1.9	1	5	1	0	1	8	6.9
at Indiana	01/10/2024		01:53	0-0	.000	0-0	.000	0-0	.000	0	0	0	1.7	0	0	0	0	0	0	6.5
at Rutgers	01/14/2024		05:45	1-3	.333	1-3	.333	0-0	.000	0	0	0	1.6	2	0	0	0	0	3	6.3
Purdue	01/18/2024		05:18	1-1	1.000	1-1	1.000	0-0	.000	0	0	0	1.5	0	0	1	0	1	3	6.1
Nebraska	01/21/2024		00:42	0-0	.000	0-0	.000	0-0	.000	0	0	0	1.4	0	0	0	0	0	0	5.7
at Northwestern	01/25/2024		03:12	0-0	.000	0-0	.000	0-0	.000	0	1	1	1.4	0	0	0	0	0	0	5.4
Maryland	01/28/2024		07:38	1-2	.500	1-2	.500	0-0	.000	0	1	1	1.4	3	0	2	0	0	3	5.3
at Minnesota	01/31/2024		05:59	0-3	.000	0-3	.000	0-0	.000	0	0	0	1.3	0	1	1	0	0	0	5.0
Michigan	02/03/2024		05:32	0-2	.000	0-2	.000	0-0	.000	0	0	0	1.3	1	0	0	0	0	0	4.8
at Iowa	02/08/2024		24:32	2-6	.333	2-5	.400	3-3	1.000	1	5	6	1.5	2	3	1	0	0	9	5.0
at Wisconsin	02/11/2024		16:19	0-4	.000	0-4	.000	0-0	.000	1	1	2	1.5	4	0	2	0	0	0	4.8
Illinois	02/15/2024		15:53	3-4	.750	3-4	.750	0-0	.000	0	0	0	1.4	0	0	1	0	1	9	5.0
at Maryland	02/18/2024		21:33	2-6	.333	2-5	.400	0-0	.000	0	2	2	1.5	1	1	2	0	1	6	5.0
Ohio St.	02/22/2024		24:21	1-5	.200	1-4	.250	0-0	.000	1	2	3	1.5	0	3	2	0	1	3	4.9
at Purdue	02/28/2024		04:50	0-3	.000	0-3	.000	0-0	.000	0	1	1	1.5	0	0	0	0	0	0	4.8
Minnesota	03/03/2024		13:21	3-7	.429	3-7	.429	0-0	.000	0	2	2	1.5	0	2	0	0	0	9	4.9
vs Wisconsin	03/07/2024		16:17	0-3	.000	0-3	.000	0-0	.000	1	1	2	1.5	2	2	0	0	1	0	4.7
Totals			0 397:03	44-119	.370	39-107	.364	15-17	.882	10	36	46	1.5	35	43	21	1	17	142	4.7

HIGHS

POINTS
 SEASON.....18 (Saint Francis, 12/17/23)
 CAREER.....18 (Saint Francis, 12/17/23)
 BIG TEN.....9 (two times)

REBOUNDS
 SEASON.....6 (at Iowa, 2/8/24)
 CAREER.....6 (at Iowa, 2/8/24)
 BIG TEN.....6 (at Iowa, 2/8/24)

ASSISTS
 SEASON.....5 (three times)
 CAREER.....5 (three times)
 BIG TEN.....5 (Northwestern, 1/2/24)

STEALS
 SEASON.....3 (Bucknell, 11/7/23)
 CAREER.....3 (Bucknell, 11/7/23)
 BIG TEN.....2 (at Ohio State, 12/10/23)

BLOCKS
 SEASON.....1 (Bucknell, 11/7/23)
 CAREER.....1 (Bucknell, 11/7/23)
 BIG TEN.....

FG MADE
 SEASON.....5 (Saint Francis, 12/17/23)
 CAREER.....5 (Saint Francis, 12/17/23)
 BIG TEN.....3 (two times)

3-POINT FG MADE
 SEASON.....4 (two times)
 CAREER.....4 (two times)
 BIG TEN.....3 (twice)

FT MADE
 SEASON.....5 (Saint Francis, 12/17/23)
 CAREER.....5 (Saint Francis, 12/17/23)
 BIG TEN.....3 (at Iowa, 2/8/24)

MINUTES
 SEASON.....29 (Saint Francis, 12/17/23)
 CAREER.....29 (Saint Francis, 12/17/23)
 BIG TEN.....27 (at Ohio State, 12/10/23)

CAREER
 10-POINT GAMES.....5
 20-POINT GAMES.....
 DOUBLE-DOUBLES.....

Player Averages

Games Played	Minutes/game	Points/game	FG Pct	3FG Pct	FT Pct	Rebounds/game	Assists/game	Turnovers/game	Assist/Turnover ratio	Steals/game	Blocks/game
30	13.2	4.7	37.0	36.4	88.2	1.5	1.4	0.7	2.0	0.6	0.0

CAREER STATISTICS

		Field Goals		3-Point		F-Throws		Rebounds				Scoring								
SEASON	TEAM	GP-GS	MIN/AVG	FG-FGA	FG%	3FG-3FGA	3FG%	FT-FTA	FT%	OFF	DEF	TOT	AVG	PF-FO	A	TO	BLK	STL	PTS	AVG
2023-24	PSU	30-0	397/13.2	44-119	.370	39-107	.364	15-17	.882	10	36	46	1.5	35-0	43	21	1	17	142	4.7
TOTAL		30-0	397/13.2	44-119	.370	39-107	.364	15-17	.882	10	36	46	1.5	35-0	43	21	1	17	142	4.7

NUMBER

4

**SHAY
CIEZKI**

GISO 15-7
Buffalo, N.Y.
St. Mary's
Ches-kee

SHAY THIS SEASON

Was dominant in the season opener against Bucknell, finishing with a game-high 18 points... Lit Oklahoma State up offensively, booking a then-career-high 27 points with a then-career-high-tying seven made triples... Booked her fifth double-digit scoring game of the season with an 18-point outing against USC, adding a career-high-tying seven boards... Stunned the nation and made PSU history in the win over CCSU, dropping a 40-piece on 15-of-23 shooting with an 8-for-14 mark from 3-point range... Logged her fifth-straight double-digit effort with 15 points, six assists and five rebounds against Northwestern... Finished second on the team with 17 points, adding four boards and two assists to her stat line against Nebraska... Booked 18 points with a quartet of 3-pointers in the road win over Minnesota... Dropped 18 points on the road at Wisconsin on 50% shooting... Cracked double figures and added four assists with four rebounds in the road win over Purdue... Posted 15 points against Minnesota, her 18th double figure performance of the season.



GAME-BY-GAME STATISTICS

HIGHS

Opponent	Date	GS	MIN	Total		3-Pointers		Free throws		Rebounds				PF	A	TO	BLK	STL	PTS	AVG	
				FG-FGA	PCT	3FG-3FGA	PCT	FT-FTA	PCT	OFF	DEF	TOT	AVG								
Bucknell	11/07/2023	*	26:40	6-13	.462	4-9	.444	2-2	1.000	0	4	4	4.0	3	4	3	0	3	18	18.0	
Navy	11/10/2023	*	22:30	5-11	.455	3-8	.375	4-4	1.000	0	1	1	2.5	2	2	2	0	1	17	17.5	
Kansas	11/13/2023	*	27:55	4-10	.400	2-7	.286	0-0	.000	0	1	1	2.0	2	4	2	0	1	10	15.0	
at St. John's (NY)	11/16/2023	*	24:59	1-5	.200	0-0	.000	0-0	.000	0	2	2	2.0	1	2	1	0	1	2	11.8	
vs Oklahoma St.	11/20/2023	*	31:13	9-20	.450	7-13	.538	2-2	1.000	0	2	2	2.0	3	1	2	0	0	27	14.8	
vs Southern California	11/22/2023	*	34:57	6-15	.400	2-5	.400	4-6	.667	0	7	7	2.8	2	3	1	0	1	18	15.3	
Providence	11/26/2023	*	33:20	6-13	.462	3-8	.375	2-2	1.000	0	4	4	3.0	3	4	1	0	2	17	15.6	
Radford	11/29/2023	*	23:05	6-12	.500	2-7	.286	1-1	1.000	0	2	2	2.9	0	2	2	0	1	15	15.5	
at West Virginia	12/04/2023	*	22:26	0-4	.000	0-1	.000	0-0	.000	0	1	1	2.7	4	2	3	0	2	0	13.8	
at Ohio St.	12/10/2023	*	42:30	7-17	.412	3-7	.429	2-2	1.000	3	3	6	3.0	3	4	3	0	1	19	14.3	
Saint Francis (PA)	12/17/2023	*	23:08	5-10	.500	3-8	.375	2-3	.667	0	2	2	2.9	3	2	0	0	1	15	14.4	
Central Conn. St.	12/20/2023	*	29:58	15-23	.652	8-14	.571	2-2	1.000	1	1	2	2.8	1	1	4	0	1	40	16.5	
Michigan St.	12/30/2023	*	39:05	5-16	.313	2-7	.286	2-2	1.000	0	5	5	3.0	3	6	3	0	2	14	16.3	
Northwestern	01/02/2024	*	29:43	5-12	.417	3-7	.429	2-2	1.000	0	5	5	3.1	1	6	1	0	1	15	16.2	
at Indiana	01/10/2024	*	28:10	4-13	.308	2-5	.400	2-2	1.000	1	1	2	3.1	1	1	4	0	0	12	15.9	
at Rutgers	01/14/2024	*	18:27	2-6	.333	1-4	.250	0-0	.000	0	0	0	2.9	3	2	1	1	1	5	15.3	
Purdue	01/18/2024	*	22:18	1-5	.200	1-4	.250	2-2	1.000	0	1	1	2.8	2	3	1	0	1	5	14.6	
Nebraska	01/21/2024	*	30:27	4-7	.571	3-6	.500	6-6	1.000	1	3	4	2.8	4	2	3	0	2	17	14.8	
at Northwestern	01/25/2024	*	30:32	3-7	.429	1-4	.250	1-2	.500	0	3	3	2.8	1	2	2	1	3	8	14.4	
Maryland	01/28/2024	*	17:08	2-5	.400	2-5	.400	2-2	1.000	1	0	1	2.8	1	4	0	0	0	8	14.1	
at Minnesota	01/31/2024	*	26:27	7-12	.583	4-9	.444	0-0	.000	0	2	2	2.7	1	1	2	0	0	18	14.3	
Michigan	02/03/2024	*	31:01	6-11	.545	1-3	.333	0-0	.000	2	0	2	2.7	1	3	3	0	1	13	14.2	
at Iowa	02/08/2024	*	10:45	2-6	.333	2-5	.400	0-0	.000	0	0	0	2.6	0	1	0	0	0	6	13.9	
at Wisconsin	02/11/2024	*	33:47	6-12	.500	5-10	.500	1-1	1.000	0	0	0	2.5	2	1	3	0	2	18	14.0	
Illinois	02/15/2024	*	30:09	2-7	.286	1-5	.200	0-0	.000	1	0	1	2.4	2	2	3	0	1	5	13.7	
at Maryland	02/18/2024	*	23:24	1-5	.200	0-3	.000	0-0	.000	0	0	0	2.3	2	3	1	0	1	2	13.2	
Ohio St.	02/22/2024	*	12:32	1-5	.200	1-4	.250	0-0	.000	0	0	0	2.2	1	0	4	0	0	3	12.9	
at Purdue	02/28/2024	*	25:35	3-7	.429	1-4	.250	3-4	.750	0	4	4	2.3	0	4	2	0	2	10	12.8	
Minnesota	03/03/2024	*	22:39	6-11	.545	3-7	.429	0-0	.000	2	1	3	2.3	1	2	3	0	0	15	12.8	
vs Wisconsin	03/07/2024	*	23:24	1-6	.167	0-4	.000	0-0	.000	1	0	1	2.3	1	2	2	0	1	2	12.5	
Totals			27	798:15	131-306	.428	70-183	.383	42-47	.894	13	55	68	2.3	54	76	62	2	33	374	12.5

POINTS
SEASON.....40 (CCSU, 12/20/23)
CAREER.....40 (CCSU, 12/20/23)
BIG TEN.....25 (Michigan St., 2/25/23)

REBOUNDS
SEASON.....7 (vs. USC, 11/22/23)
CAREER.....7 (at Iowa, 1/14/23)
BIG TEN.....7 (at Iowa, 1/14/23)

ASSISTS
SEASON.....6 (two times)
CAREER.....7 (Wisconsin, 1/22/23)
BIG TEN.....7 (Wisconsin, 1/22/23)

STEALS
SEASON.....3 (two times)
CAREER.....4 (Bryant, 11/18/22)
BIG TEN.....3 (four times)

BLOCKS
SEASON.....1 (two times)
CAREER.....1 (three times)
BIG TEN.....1 (three times)

FG MADE
SEASON.....15 (CCSU, 12/20/23)
CAREER.....15 (CCSU, 12/20/23)
BIG TEN.....10 (Michigan St., 2/25/23)

3-POINT FG MADE
SEASON.....8 (CCSU, 12/20/23)
CAREER.....8 (CCSU, 12/20/23)
BIG TEN.....7 (Michigan St., 2/25/23)

FT MADE
SEASON.....6 (Nebraska, 1/21/24)
CAREER.....6 (Nebraska, 1/21/24)
BIG TEN.....6 (Nebraska, 1/21/24)

MINUTES
SEASON.....43 (at Ohio State, 12/10/23)
CAREER.....43 (at Ohio State, 12/10/23)
BIG TEN.....43 (at Ohio State, 12/10/23)

CAREER
10-POINT GAMES.....37
20-POINT GAMES.....5
30-POINT GAMES.....1
40-POINT GAMES.....1
DOUBLE-DOUBLES.....

Player Averages

Games Played	Minutes/game	Points/game	FG Pct	3FG Pct	FT Pct	Rebounds/game	Assists/game	Turnovers/game	Assist/Turnover ratio	Steals/game	Blocks/game
30	26.6	12.5	42.8	38.3	89.4	2.3	2.5	2.1	1.2	1.1	0.1

CAREER STATISTICS

SEASON TEAM	GP-GS	MIN/AVG	Field Goals		3-Point		F-Throws		Rebounds				Scoring						
			FG-FGA	FG%	3FG-3FGA	3FG%	FT-FTA	FT%	OFF	DEF	TOT	AVG	PF-FO	A	TO	BLK	STL	PTS	AVG
2022-23 PSU	30-29	935/31.2	131-306	.428	64-154	.416	27-37	.730	19	51	70	2.3	66-1	74	65	1	36	353	11.8
2023-24 PSU	30-27	798/26.6	131-306	.428	70-183	.383	42-47	.894	13	55	68	2.3	54-0	76	62	2	33	374	12.5
TOTAL	60-56	1733/28.9	262-612	.428	134-337	.398	69-84	.821	32	106	138	2.3	120-1	150	127	3	69	727	12.1

NUMBER

5

LEILANI KAPINUS

GIR-JR | 5-10

Madison, Wisc.

James Madison Memorial

lay-lon-ee CAP-in-is

LEILANI THIS SEASON

Cracked double figures for the second time this season with 15 points against Radford... Dominated against Saint Francis, scoring a career-high 25 points with a career-high trio of 3-pointers... Was a force on both ends of the court against Nebraska, dropping 13 points with five assists, four boards, four steals and two blocks... Tallied 15 points on 5-for-7 shooting, going 2-for-2 from beyond the arc with seven boards in the win over Maryland... Booked 16 points on 6-for-9 shooting with a pair of steals and six rebounds in the win over Minnesota... Scored 15 points on 7-for-11 shooting with 10 rebounds, her first double-double of the year against Michigan... Had her fourth-straight game in double figures with 12 points at Iowa... Cracked double digits once again in the road game at Wisconsin, finishing with 11 points and nine rebounds... Finished with a double-double on 10 points and 10 boards against Ohio State... Tallied an impressive double-figure effort with 14 points and five boards on the road against Purdue... Led PSU in scoring in final regular season game with 23 points, her third 20-plus-point performance of the year and shot almost perfect (9-of-10) from the field... Had 10 vpoints in first Big Ten Tournament game.



HIGHS

POINTS
SEASON.....25 (Saint Francis, 12/17/23)
CAREER.....25 (Saint Francis, 12/17/23)
BIG TEN.....23 (twice)

REBOUNDS
SEASON.....10 (three times)
CAREER.....14 (Michigan St, 2/25/23)
BIG TEN.....14 (Michigan St, 2/25/23)

ASSISTS
SEASON.....5 (Nebraska, 1/21/24)
CAREER.....6 (Michigan St, 2/25/23)
BIG TEN.....6 (Michigan St, 2/25/23)

STEALS
SEASON.....6 (Northwestern, 1/2/24)
CAREER.....9 (Fairfield, 11/11/22)
BIG TEN.....7 (Purdue, 1/7/23)

BLOCKS
SEASON.....3 (three times)
CAREER.....4 (two times)
BIG TEN.....3 (three times)

FG MADE
SEASON.....10 (Navy, 11/10/23)
CAREER.....10 (Navy, 11/10/23)
BIG TEN.....9 (twice)

3-POINT FG MADE
SEASON.....3 (Saint Francis, 12/17/23)
CAREER.....3 (Saint Francis, 12/17/23)
BIG TEN.....2 (three times)

FT MADE
SEASON.....4 (twice)
CAREER.....9 (Rutgers, 3/2/22)
BIG TEN.....8 (at Iowa, 1/14/23)

MINUTES
SEASON.....35 (Michigan, 2/3/24)
CAREER.....41 (at Rutgers, 1/26/23)
BIG TEN.....41 (at Rutgers, 1/26/23)

CAREER
10-POINT GAMES.....55
20-POINT GAMES.....6
DOUBLE-DOUBLES.....7

GAME-BY-GAME STATISTICS

Opponent	Date	GS	MIN	Total		3-Pointers		Free throws		Rebounds				PF	A	TO	BLK	STL	PTS	AVG
				FG-FGA	PCT	3FG-3FGA	PCT	FT-FTA	PCT	OFF	DEF	TOT	AVG							
Bucknell	11/07/2023	*	22:51	2-4	.500	0-1	.000	0-0	.000	2	7	9	9.0	2	3	3	0	2	4	4.0
Navy	11/10/2023	*	27:04	10-12	.833	1-2	.500	3-5	.600	3	6	9	9.0	3	4	4	2	1	24	14.0
Kansas	11/13/2023	*	23:11	3-6	.500	0-2	.000	0-0	.000	0	7	7	8.3	3	0	3	3	0	6	11.3
at St. John's (NY)	11/16/2023	*	31:49	2-6	.333	0-1	.000	2-2	1.000	1	5	6	7.8	2	4	2	3	3	6	10.0
vs Oklahoma St.	11/20/2023	*	22:34	0-3	.000	0-2	.000	1-2	.500	1	4	5	7.2	4	2	2	1	1	1	8.2
vs Southern California	11/22/2023	*	21:09	3-8	.375	0-2	.000	1-1	1.000	2	3	5	6.8	4	0	2	1	1	7	8.0
Providence	11/26/2023	*	18:43	3-3	1.000	1-1	1.000	0-0	.000	1	0	1	6.0	5	0	3	0	2	7	7.9
Radford	11/29/2023	*	24:39	6-9	.667	1-2	.500	2-3	.667	3	5	8	6.3	2	4	1	3	2	15	8.8
at West Virginia	12/04/2023	*	26:40	3-3	1.000	2-2	1.000	0-0	.000	1	5	6	6.2	3	1	3	1	1	8	8.7
at Ohio St.	12/10/2023	*	20:37	3-7	.429	0-1	.000	2-3	.667	2	2	4	6.0	5	1	4	0	2	8	8.6
Saint Francis (PA)	12/17/2023	*	24:05	9-13	.692	3-5	.600	4-6	.667	1	5	6	6.0	2	4	1	0	5	25	10.1
Central Conn. St.	12/20/2023	*	20:09	4-5	.800	2-3	.667	3-4	.750	0	6	6	6.0	2	2	6	1	2	13	10.3
Michigan St.	12/30/2023	*	23:11	5-8	.625	0-1	.000	1-1	1.000	1	5	6	6.0	5	0	1	0	1	11	10.4
Northwestern	01/02/2024	*	25:59	6-9	.667	2-2	1.000	0-0	.000	2	7	9	6.2	2	2	3	0	6	14	10.6
at Indiana	01/10/2024	*	29:52	6-9	.667	0-1	.000	3-10	.300	0	6	6	6.2	5	1	1	0	3	15	10.9
at Rutgers	01/14/2024	*	09:42	1-1	1.000	0-0	.000	1-2	.500	0	2	2	5.9	4	3	2	1	0	3	10.4
Purdue	01/18/2024	*	24:22	2-4	.500	0-0	.000	0-0	.000	1	4	5	5.9	3	3	3	1	3	4	10.1
Nebraska	01/21/2024	*	31:10	5-9	.556	0-1	.000	3-5	.600	0	4	4	5.8	3	5	2	2	4	13	10.2
at Northwestern	01/25/2024	*	29:05	2-4	.500	1-1	1.000	2-4	.500	0	3	3	5.6	1	1	0	2	1	7	10.1
Maryland	01/28/2024	*	27:01	5-7	.714	2-2	1.000	3-4	.750	0	7	7	5.7	2	1	1	2	4	15	10.3
at Minnesota	01/31/2024	*	28:34	6-9	.667	1-3	.333	3-6	.500	1	5	6	5.7	4	1	2	2	2	16	10.6
Michigan	02/03/2024	*	35:08	7-11	.636	1-2	.500	0-1	.000	0	10	10	5.9	1	3	4	0	3	15	10.8
at Iowa	02/08/2024	*	31:03	4-12	.333	1-4	.250	3-5	.600	1	9	10	6.1	5	1	3	2	2	12	10.8
at Wisconsin	02/11/2024	*	32:53	4-9	.444	0-3	.000	3-5	.600	2	7	9	6.2	3	2	4	2	2	11	10.8
Illinois	02/15/2024	*	25:24	4-10	.400	0-2	.000	0-0	.000	3	6	9	6.3	5	2	2	1	2	8	10.7
at Maryland	02/18/2024	*	29:39	4-8	.500	0-1	.000	0-3	.000	2	6	8	6.4	3	3	5	0	2	8	10.6
Ohio St.	02/22/2024	*	26:41	4-10	.400	1-1	1.000	1-1	1.000	2	8	10	6.5	2	1	6	2	3	10	10.6
at Purdue	02/28/2024	*	29:34	7-11	.636	0-1	.000	0-1	.000	2	3	5	6.5	3	2	2	1	0	14	10.7
Minnesota	03/03/2024	*	21:22	9-10	.900	1-1	1.000	4-4	1.000	2	7	9	6.6	2	1	0	1	2	23	11.1
vs Wisconsin	03/07/2024	*	14:53	4-5	.800	0-0	.000	2-2	1.000	0	2	2	6.4	4	2	2	1	0	10	11.1
Totals			29 759:04	133-225	.591	20-50	.400	47-80	.588	36	156	192	6.4	94	59	77	35	62	333	11.1

Player Averages

Games Played	Minutes/game	Points/game	FG Pct	3FG Pct	FT Pct	Rebounds/game	Assists/game	Turnovers/game	Assist/Turnover ratio	Steals/game	Blocks/game
30	25.3	11.1	59.1	40.0	58.8	6.4	2.0	2.6	0.8	2.1	1.2

CAREER STATISTICS

SEASON TEAM	GP-GS	MIN/AVG	Field Goals		3-Point		F-Throws		Rebounds				Scoring						
			FG-FGA	FG%	3FG-3FGA	3FG%	FT-FTA	FT%	OFF	DEF	TOT	AVG	PF-FO	A	TO	BLK	STL	PTS	AVG
2021-22 PSU	29-29	746/25.7	104-242	.430	13-56	.232	57-85	.671	45	120	165	5.7	85-2	46	74	33	59	278	9.6
2022-23 PSU	31-31	930/30.0	126-288	.438	10-54	.185	86-129	.667	53	155	208	6.7	98-7	90	111	31	97	348	11.2
2023-24 PSU	30-29	759/25.3	133-225	.591	20-50	.400	47-80	.588	36	156	192	6.4	94-6	59	77	35	62	333	11.1
TOTAL	90-89	2435/27.1	363-755	.481	43-160	.269	190-294	.646	134	431	565	6.3	277-15	195	262	99	218	959	10.7

NUMBER
7

GRACE
HALL

FIR-SO16-2
Homewood, Ill.
Homewood-Flossmoor | LSU

GRACE THIS SEASON

Came off the bench and played 14 minutes on opening night against Bucknell, adding three boards and a pair of blocks in addition to scoring her first PSU point... Had a career-high four blocks with three assists and two rebounds in the dominant result against Radford... Contributed six points, three steals, two rebounds and a pair of blocks against Northwestern... Had four points and two boards in six minutes at Indiana... Tallied a pair of field goals for four points in nine minutes at Rutgers in PSU's 1,000th program win... Matched her season high with six points, adding four rebounds and an assist against Purdue... Mustered six points with two boards and two blocks in the win over Maryland... Drilled a 3-pointer and had 12 minutes of work with seven points at Iowa... Registered a season-high eight points with two boards, a block and two steals at Purdue... Posted two blocks in regular season finale against Minnesota.



GAME-BY-GAME STATISTICS

HIGHS

Opponent	Date	GS	MIN	Total		3-Pointers		Free throws		Rebounds				PF	A	TO	BLK	STL	PTS	AVG
				FG-FGA	PCT	3FG-3FGA	PCT	FT-FTA	PCT	OFF	DEF	TOT	AVG							
Bucknell	11/07/2023		13:30	0-1	.000	0-1	.000	1-2	.500	0	3	3	3.0	3	0	2	2	0	1	1.0
Navy	11/10/2023		06:45	1-3	.333	0-1	.000	0-0	.000	0	1	1	2.0	2	0	0	0	0	2	1.5
Providence	11/26/2023		02:06	1-2	.500	0-1	.000	0-0	.000	0	0	0	1.3	0	0	0	0	1	2	1.7
Radford	11/29/2023		11:45	0-1	.000	0-1	.000	0-0	.000	1	1	2	1.5	4	3	2	4	1	0	1.3
at West Virginia	12/04/2023		02:36	1-2	.500	0-0	.000	0-0	.000	1	2	3	1.8	0	0	0	0	1	2	1.4
at Ohio St.	12/10/2023		01:38	0-0	.000	0-0	.000	0-0	.000	0	1	1	1.7	1	0	1	0	0	0	1.2
Saint Francis (PA)	12/17/2023		15:35	3-5	.600	0-0	.000	0-0	.000	5	0	5	2.1	1	1	1	1	2	6	1.9
Central Conn. St.	12/20/2023		13:32	1-5	.200	0-0	.000	0-0	.000	3	5	8	2.9	2	0	2	1	1	2	1.9
Michigan St.	12/30/2023		03:20	0-0	.000	0-0	.000	0-0	.000	0	0	0	2.6	0	0	0	0	0	0	1.7
Northwestern	01/02/2024		10:48	3-4	.750	0-0	.000	0-0	.000	1	1	2	2.5	2	0	0	2	3	6	2.1
at Indiana	01/10/2024		05:59	2-4	.500	0-1	.000	0-0	.000	1	1	2	2.5	4	0	2	1	0	4	2.3
at Rutgers	01/14/2024		08:30	2-4	.500	0-0	.000	0-0	.000	0	0	0	2.3	3	0	2	0	0	4	2.4
Purdue	01/18/2024		08:39	3-3	1.000	0-0	.000	0-2	.000	0	2	2	2.2	4	1	1	0	0	6	2.7
Nebraska	01/21/2024		02:30	0-0	.000	0-0	.000	0-0	.000	0	0	0	2.1	0	0	0	0	0	0	2.5
at Northwestern	01/25/2024		05:49	0-0	.000	0-0	.000	0-0	.000	0	2	2	2.1	1	0	1	1	0	0	2.3
Maryland	01/28/2024		07:52	3-4	.750	0-0	.000	0-1	.000	1	1	2	2.1	3	0	2	2	0	6	2.6
at Minnesota	01/31/2024		01:45	0-0	.000	0-0	.000	0-0	.000	0	0	0	1.9	1	0	0	0	0	0	2.4
Michigan	02/03/2024		08:51	0-0	.000	0-0	.000	0-0	.000	0	1	1	1.9	1	0	1	2	1	0	2.3
at Iowa	02/08/2024		11:30	2-5	.400	1-3	.333	2-2	1.000	2	0	2	1.9	5	1	0	2	0	7	2.5
at Wisconsin	02/11/2024		04:38	0-1	.000	0-0	.000	0-0	.000	0	0	0	1.8	0	0	0	0	0	0	2.4
Illinois	02/15/2024		06:52	0-1	.000	0-1	.000	0-0	.000	0	2	2	1.8	2	0	0	0	0	0	2.3
at Maryland	02/18/2024		01:27	0-0	.000	0-0	.000	0-0	.000	0	0	0	1.7	0	0	0	0	0	0	2.2
Ohio St.	02/22/2024		14:45	1-1	1.000	0-0	.000	0-0	.000	0	2	2	1.7	2	0	0	3	1	2	2.2
at Purdue	02/28/2024		17:19	4-6	.667	0-1	.000	0-0	.000	0	2	2	1.8	1	0	0	1	2	8	2.4
Minnesota	03/03/2024		09:56	0-1	.000	0-1	.000	0-0	.000	0	2	2	1.8	0	0	2	2	1	0	2.3
vs Wisconsin	03/07/2024		06:36	1-2	.500	0-0	.000	2-2	1.000	0	1	1	1.7	1	1	0	1	0	4	2.4
Totals		0	204:33	28-55	.509	1-11	.091	5-9	.556	15	30	45	1.7	43	7	21	25	14	62	2.4

POINTS
SEASON..... 8 (at Purdue, 2/28/24)
CAREER..... 10 (Alcorn, 12/15/21)*
BIG TEN..... 8 (at Purdue, 2/28/24)

REBOUNDS
SEASON..... 8 (CCSU, 12/20/23)
CAREER..... 8 (CCSU, 12/20/23)
BIG TEN..... 2 (seven times)

ASSISTS
SEASON..... 3 (Radford, 11/29/23)
CAREER..... 10 (Texas Southern, 12/12/21)*
BIG TEN..... 1 (two times)

STEALS
SEASON..... 3 (Northwestern, 1/2/24)
CAREER..... 3 (Northwestern, 1/2/24)
BIG TEN..... 3 (Northwestern, 1/2/24)

BLOCKS
SEASON..... 4 (Radford, 11/29/23)
CAREER..... 4 (Radford, 11/29/23)
BIG TEN..... 3 (Ohio State, 2/22/24)

FG MADE
SEASON..... 4 (at Purdue, 2/28/24)
CAREER..... 4 (at Purdue, 2/28/24)
BIG TEN..... 4 (at Purdue, 2/28/24)

3-POINT FG MADE
SEASON..... 1 (at Iowa, 2/8/24)
CAREER..... 2 (two times)*
BIG TEN..... 1 (at Iowa, 2/8/24)

FT MADE
SEASON..... 1 (Bucknell, 11/7/23)
CAREER..... 2 (three times)
BIG TEN..... 2 (at Iowa, 2/8/24)

MINUTES
SEASON..... 17 (at Purdue, 2/28/24)
CAREER..... 17 (at Purdue, 2/28/24)
BIG TEN..... 17 (at Purdue, 2/28/24)

CAREER
10-POINT GAMES..... 1 (O at PSU)
20-POINT GAMES.....
DOUBLE-DOUBLES.....

* - AT LSU

Player Averages

Games Played	Minutes/game	Points/game	FG Pct	3FG Pct	FT Pct	Rebounds/game	Assists/game	Turnovers/game	Assist/Turnover ratio	Steals/game	Blocks/game
26	7.9	2.4	50.9	9.1	55.6	1.7	0.3	0.8	0.3	0.5	1.0

CAREER STATISTICS

SEASON	TEAM	GP-GS	MIN/AVG	Field Goals		3-Point		F-Throws		Rebounds				Scoring						
				FG-FGA	FG%	3FG-3FGA	3FG%	FT-FTA	FT%	OFF	DEF	TOT	AVG	PF-FO	A	TO	BLK	STL	PTS	AVG
2021-22	LSU	7-0	35/5.0	6-9	.667	5-7	.714	4-4	1.000	1	4	5	0.7	1-0	2	3	0	1	21	3.0
2023-24	PSU	26-0	205/7.9	28-55	.509	1-11	.091	5-9	.556	15	30	45	1.7	43-1	7	21	25	14	62	2.4
TOTAL FOR PSU		26-0	205/7.9	28-55	.509	1-11	.091	5-9	.556	15	30	45	1.7	43-1	7	21	25	14	62	2.4
TOTAL		33-0	240/7.3	34-64	.531	6-18	.333	9-13	.692	16	34	50	1.5	44-1	9	24	25	15	83	2.5

NUMBER
10

CHANAYA
PINTO

FIGR | 6-1
Maputo, Mozambique
Oregon
Sha-ni-Uh Pin-tu

CHANAYA THIS SEASON

Tallied her first start of the season and responded with an 11-point, five-rebound effort against Oklahoma State... Poured in a career-high 14 points with five boards and three assists in the win over Providence... Earned the start and finished as one of three Lady Lions in double figures at West Virginia, booking 10 points and five boards with a season high-tying four assists... Came off the bench and provided six points with a pair of assists at Rutgers in PSU's 1,000th program win... Had eight points and a season high-tying seven rebounds in the win over Nebraska... Added six points and six rebounds in the win at Northwestern... Booked nine points and two boards with a 3-pointer in the win over Maryland... Had seven points and seven boards against Michigan... Scored nine points with a 3-pointer and four assists on the road at Iowa... Posted sixth double figure outing of the season with 10 points in regular season finale... Had six points and six boards in Big Ten Tournament Second Round.



HIGHS

- POINTS**
SEASON... 14 (Providence, 11/26/23)
CAREER... 14 (Providence, 11/26/23)
BIG TEN... 11 (at Minnesota, 12/3/22)
- REBOUNDS**
SEASON... 7 (three times)
CAREER... 9 (Dixie State, 11/14/21)*
BIG TEN... 8 (at Minnesota, 12/3/22)
- ASSISTS**
SEASON... 4 (two times)
CAREER... 7 (Cornell, 12/21/22)
BIG TEN... 3 (five times)
- STEALS**
SEASON... 4 (vs. USC, 11/22/23)
CAREER... 6 (at Nebraska, 1/11/23)
BIG TEN... 6 (at Nebraska, 1/11/23)
- BLOCKS**
SEASON... 1 (six times)
CAREER... 2 (Michigan St., 2/25/23)
BIG TEN... 2 (Michigan St., 2/25/23)
- FG MADE**
SEASON... 5 (at St. John's, 11/16/23)
CAREER... 5 (two times)
BIG TEN... 4 (three times)
- 3-POINT FG MADE**
SEASON... 7 (seven times)
CAREER... 2 (two times)
BIG TEN... 1 (eight times)
- FT MADE**
SEASON... 7 (vs. Oklahoma St., 11/20/23)
CAREER... 7 (vs. Oklahoma St., 11/20/23)
BIG TEN... 5 (Michigan, 2/3/24)
- MINUTES**
SEASON... 35 (at West Virginia, 12/4/23)
CAREER... 45 (at Minnesota, 12/3/22)
BIG TEN... 45 (at Minnesota, 12/3/22)
- CAREER**
10-POINT GAMES... 12 (9 at PSU)
20-POINT GAMES...
DOUBLE-DOUBLES...
* - AT OREGON

GAME-BY-GAME STATISTICS

Opponent	Date	GS	MIN	Total		3-Pointers		Free throws		Rebounds				PF	A	TO	BLK	STL	PTS	AVG
				FG-FGA	PCT	3FG-3FGA	PCT	FT-FTA	PCT	OFF	DEF	TOT	AVG							
Bucknell	11/07/2023		19:22	1-2	.500	0-0	.000	0-0	.000	0	2	2	2.0	2	1	2	0	1	2	2.0
Navy	11/10/2023		21:27	4-5	.800	1-1	1.000	1-1	1.000	1	3	4	3.0	1	1	1	1	2	10	6.0
Kansas	11/13/2023		18:52	2-3	.667	0-1	.000	1-2	.500	1	6	7	4.3	1	1	1	0	0	5	5.7
at St. John's (NY)	11/16/2023		15:43	5-6	.833	1-1	1.000	1-2	.500	2	0	2	3.8	3	2	0	1	1	12	7.3
vs Oklahoma St.	11/20/2023	*	23:54	2-7	.286	0-1	.000	7-7	1.000	2	3	5	4.0	5	2	2	0	2	11	8.0
vs Southern California	11/22/2023	*	28:47	2-3	.667	0-0	.000	2-2	1.000	1	1	2	3.7	2	2	1	0	4	6	7.7
Providence	11/26/2023	*	26:36	4-6	.667	1-1	1.000	5-6	.833	2	3	5	3.9	2	3	1	1	1	14	8.6
Radford	11/29/2023	*	23:17	1-2	.500	0-1	.000	0-0	.000	2	2	4	3.9	1	4	3	0	3	2	7.8
at West Virginia	12/04/2023	*	34:35	4-7	.571	0-0	.000	2-2	1.000	3	2	5	4.0	2	4	2	0	0	10	8.0
at Ohio St.	12/10/2023	*	09:49	0-1	.000	0-0	.000	0-0	.000	0	1	1	3.7	5	0	1	0	2	0	7.2
Saint Francis (PA)	12/17/2023	*	19:31	2-3	.667	0-1	.000	2-2	1.000	1	4	5	3.8	1	2	3	1	2	6	7.1
Central Conn. St.	12/20/2023	*	15:13	2-5	.400	0-0	.000	0-0	.000	1	1	2	3.7	1	1	1	0	2	4	6.8
Michigan St.	12/30/2023	*	21:37	1-4	.250	1-1	1.000	1-2	.500	0	5	5	3.8	1	2	1	0	0	4	6.6
Northwestern	01/02/2024	*	16:16	3-7	.429	0-1	.000	0-0	.000	1	0	1	3.6	0	2	1	0	1	6	6.6
at Indiana	01/10/2024	*	14:35	0-0	.000	0-0	.000	1-4	.250	2	3	5	3.7	3	0	1	1	0	1	6.2
at Rutgers	01/14/2024		14:47	3-6	.500	0-0	.000	0-0	.000	1	0	1	3.5	3	2	0	0	0	6	6.2
Purdue	01/18/2024		11:14	2-3	.667	0-1	.000	1-2	.500	0	3	3	3.5	3	3	1	0	1	5	6.1
Nebraska	01/21/2024		16:36	2-6	.333	0-2	.000	4-4	1.000	3	4	7	3.7	3	1	1	0	2	8	6.2
at Northwestern	01/25/2024		15:33	1-3	.333	0-0	.000	4-4	1.000	3	3	6	3.8	3	1	4	0	2	6	6.2
Maryland	01/28/2024		12:00	2-3	.667	1-1	1.000	4-4	1.000	0	2	2	3.7	2	1	0	0	1	9	6.4
at Minnesota	01/31/2024		12:34	1-1	1.000	0-0	.000	0-0	.000	1	0	1	3.6	3	0	1	0	1	2	6.1
Michigan	02/03/2024		14:13	1-3	.333	0-2	.000	5-6	.833	1	6	7	3.7	2	1	1	0	0	7	6.2
at Iowa	02/08/2024		18:45	4-8	.500	1-2	.500	0-0	.000	1	3	4	3.7	4	0	2	0	1	9	6.3
at Wisconsin	02/11/2024		14:38	0-1	.000	0-0	.000	2-4	.500	1	0	1	3.6	4	1	1	0	1	2	6.1
Illinois	02/15/2024	*	26:34	1-6	.167	1-3	.333	0-0	.000	1	2	3	3.6	1	2	2	0	1	3	6.0
at Maryland	02/18/2024		13:41	0-1	.000	0-0	.000	0-0	.000	0	0	0	3.5	2	0	3	0	2	0	5.8
Ohio St.	02/22/2024		18:15	1-2	.500	0-0	.000	0-0	.000	0	2	2	3.4	1	0	1	0	1	2	5.6
at Purdue	02/28/2024		13:38	0-1	.000	0-1	.000	1-2	.500	0	4	4	3.4	2	2	0	1	1	1	5.5
Minnesota	03/03/2024	*	19:53	4-4	1.000	0-0	.000	2-2	1.000	0	4	4	3.4	0	1	1	0	2	10	5.6
vs Wisconsin	03/07/2024		18:26	3-6	.500	0-2	.000	0-0	.000	2	2	4	3.5	4	1	1	0	1	6	5.6
Totals			13 550:20	58-115	.504	7-23	.304	46-58	.793	33	71	104	3.5	67	43	40	6	38	169	5.6

Player Averages

Games Played	Minutes/game	Points/game	FG Pct	3FG Pct	FT Pct	Rebounds/game	Assists/game	Turnovers/game	Assist/Turnover ratio	Steals/game	Blocks/game
30	18.3	5.6	50.4	30.4	79.3	3.5	1.4	1.3	1.1	1.3	0.2

CAREER STATISTICS

SEASON	TEAM	GP-GS	MIN/AVG	Field Goals		3-Point		F-Throws		Rebounds				Scoring						
				FG-FGA	FG%	3FG-3FGA	3FG%	FT-FTA	FT%	OFF	DEF	TOT	AVG	PF-FO	A	TO	BLK	STL	PTS	AVG
2021-22	Oregon	30-0	343/11.4	30-64	.469	5-14	.357	21-38	.553	20	53	73	2.4	39-1	19	22	0	18	86	2.9
2022-23	PSU	30-16	631/21.0	58-129	.450	9-37	.243	37-56	.661	46	70	116	3.9	68-1	49	50	3	44	162	5.4
2023-24	PSU	30-13	550/18.3	58-115	.504	7-23	.304	46-58	.793	33	71	104	3.5	67-2	43	40	6	38	169	5.6
TOTAL FOR PSU		60-29	1182/19.7	116-244	.475	16-60	.267	83-114	.728	79	141	220	3.7	135-3	92	90	9	82	331	5.5
TOTAL		90-29	1525/16.9	146-308	.474	21-74	.284	104-152	.684	99	194	293	3.3	174-4	111	112	9	100	417	4.6

NUMBER
12

JAYLA
ODEN

G | JR | 5-8
Baltimore, Md.
McDonogh | Illinois

JAYLA THIS SEASON

One of six Lady Lions in double figures on opening night, scoring 10 points on perfect 5-for-5 shooting from the floor against Bucknell... One of four Lady Lions in double figures against Kansas, notching 14 points on a career-best four made 3-pointers... Was effective in 20 minutes off the pine against Oklahoma State, becoming one of six Lady Lions in double figures with 10 points, four assists and three boards... Booked five points with a triple and a pair of free throws against Ohio State... Mustered a career-high 18 points in 23 minutes of work against Saint Francis... Had her second straight eight-point outing in B1G competition against Northwestern... Dropped six points and four assists in the resounding win over Maryland... Finished with two points, three boards, three steals and two assists at Iowa... Booked one of her most impressive performances of the year, adding 15 points and two assists on 75% shooting from the floor at Purdue... Posted eight points, three rebounds and three steals against Wisconsin in Big Ten Tournament Second Round game.



GAME-BY-GAME STATISTICS

Opponent	Date	GS	MIN	Total		3-Pointers		Free throws		Rebounds				PF	A	TO	BLK	STL	PTS	AVG
				FG-FGA	PCT	3FG-3FGA	PCT	FT-FTA	PCT	OFF	DEF	TOT	AVG							
Bucknell	11/07/2023		18:36	5-5	1.000	0-0	.000	0-1	.000	1	3	4	4.0	0	0	1	0	0	10	10.0
Navy	11/10/2023		20:24	2-5	.400	0-0	.000	0-1	.000	1	3	4	4.0	2	3	3	0	0	4	7.0
Kansas	11/13/2023		16:48	5-10	.500	4-4	1.000	0-0	.000	2	0	2	3.3	2	1	2	0	0	14	9.3
at St. John's (NY)	11/16/2023		13:06	1-4	.250	0-1	.000	0-0	.000	0	1	1	2.8	1	2	0	0	0	2	7.5
vs Oklahoma St.	11/20/2023		19:50	2-3	.667	1-1	1.000	5-6	.833	0	3	3	2.8	4	4	2	0	0	10	8.0
vs Southern California	11/22/2023		24:36	2-6	.333	1-3	.333	1-2	.500	0	4	4	3.0	2	0	0	0	0	6	7.7
Providence	11/26/2023		11:07	0-0	.000	0-0	.000	2-2	1.000	0	0	0	2.6	1	0	2	0	1	2	6.9
Radford	11/29/2023		14:17	3-6	.500	1-2	.500	2-2	1.000	0	1	1	2.4	4	0	3	0	1	9	7.1
at West Virginia	12/04/2023		19:08	2-5	.400	1-4	.250	2-2	1.000	0	2	2	2.3	3	0	4	0	2	7	7.1
at Ohio St.	12/10/2023		17:42	1-6	.167	1-1	1.000	2-2	1.000	0	3	3	2.4	2	1	3	0	0	5	6.9
Saint Francis (PA)	12/17/2023		22:37	6-9	.667	3-5	.600	3-3	1.000	2	1	3	2.5	1	3	0	0	2	18	7.9
Central Conn. St.	12/20/2023		17:00	1-1	1.000	0-0	.000	2-2	1.000	0	1	1	2.3	3	1	2	0	2	4	7.6
Michigan St.	12/30/2023		22:07	4-6	.667	0-2	.000	0-0	.000	2	3	5	2.5	5	0	4	0	0	8	7.6
Northwestern	01/02/2024		16:54	2-10	.200	2-7	.286	2-2	1.000	0	2	2	2.5	0	1	1	1	0	8	7.6
at Indiana	01/10/2024		04:18	0-2	.000	0-0	.000	0-0	.000	0	0	0	2.3	0	0	1	0	0	0	7.1
at Rutgers	01/14/2024		12:42	0-1	.000	0-0	.000	2-2	1.000	0	0	0	2.2	1	2	0	0	1	2	6.8
Purdue	01/18/2024		07:53	0-2	.000	0-2	.000	1-2	.500	0	1	1	2.1	1	1	1	0	0	1	6.5
Nebraska	01/21/2024		03:16	0-3	.000	0-2	.000	0-0	.000	0	0	0	2.0	0	0	0	0	0	0	6.1
at Northwestern	01/25/2024		02:38	0-0	.000	0-0	.000	0-0	.000	0	0	0	1.9	0	0	0	0	0	0	5.8
Maryland	01/28/2024		10:21	2-2	1.000	2-2	1.000	0-0	.000	1	1	2	1.9	0	4	1	0	2	6	5.8
at Minnesota	01/31/2024		13:07	1-4	.250	1-4	.250	0-0	.000	0	2	2	1.9	1	1	1	0	0	3	5.7
Michigan	02/03/2024		13:23	1-6	.167	0-2	.000	0-0	.000	2	0	2	1.9	2	0	0	0	0	2	5.5
at Iowa	02/08/2024		20:35	1-4	.250	0-3	.000	0-0	.000	1	2	3	2.0	4	2	2	0	3	2	5.3
at Wisconsin	02/11/2024		11:04	1-2	.500	1-2	.500	0-0	.000	1	1	2	2.0	0	0	2	0	2	3	5.3
Illinois	02/15/2024		11:14	0-1	.000	0-1	.000	0-0	.000	0	0	0	1.9	0	1	1	0	0	0	5.0
at Maryland	02/18/2024		10:41	3-6	.500	1-2	.500	2-2	1.000	0	0	0	1.8	0	0	0	0	0	9	5.2
Ohio St.	02/22/2024		21:27	2-6	.333	0-2	.000	0-2	.000	0	3	3	1.9	1	1	1	0	1	4	5.1
at Purdue	02/28/2024		19:57	6-8	.750	3-4	.750	0-1	.000	0	0	0	1.8	2	2	1	0	0	15	5.5
Minnesota	03/03/2024		13:51	1-1	1.000	1-1	1.000	0-0	.000	0	1	1	1.8	0	1	2	0	1	3	5.4
vs Wisconsin	03/07/2024		20:45	4-7	.571	0-2	.000	0-0	.000	0	3	3	1.8	1	2	0	1	3	8	5.5
Totals			0 451:26	58-131	.443	23-59	.390	26-34	.765	13	41	54	1.8	43	33	40	2	21	165	5.5

HIGHS

POINTS
SEASON.....18 (Saint Francis, 12/17/23)
CAREER.....18 (Saint Francis, 12/17/23)
BIG TEN.....16 (at Iowa, 1/23/22)*

REBOUNDS
SEASON.....5 (Michigan State, 12/30/23)
CAREER.....6 (two times)*
BIG TEN.....6 (two times)*

ASSISTS
SEASON.....4 (two times)
CAREER.....7 (Nebraska, 3/3/22)*
BIG TEN.....5 (at Wisconsin, 2/6/22)*

STEALS
SEASON.....3 (twice)
CAREER.....4 (Northwestern, 2/20/22)*
BIG TEN.....4 (Northwestern, 2/20/22)*

BLOCKS
SEASON.....1 (twice)
CAREER.....1 (four times)
BIG TEN.....1 (four times)

FG MADE
SEASON.....6 (two times)
CAREER.....6 (two times)
BIG TEN.....6 (two times)

3-POINT FG MADE
SEASON.....4 (Kansas, 11/13/23)
CAREER.....4 (Kansas, 11/13/23)
BIG TEN.....3 (at Purdue, 2/28/24)

FT MADE
SEASON.....5 (vs. Oklahoma St., 11/20/23)
CAREER.....6 (three times)*
BIG TEN.....6 (two times)*

MINUTES
SEASON.....25 (vs. USC, 11/22/23)
CAREER.....30 (at Wisconsin, 2/6/22)*
BIG TEN.....30 (at Wisconsin, 2/6/22)*

CAREER
10-POINT GAMES.....15 (5 at PSU)
20-POINT GAMES.....
DOUBLE-DOUBLES.....

* - AT ILLINOIS

Player Averages

Games Played	Minutes/game	Points/game	FG Pct	3FG Pct	FT Pct	Rebounds/game	Assists/game	Turnovers/game	Assist/Turnover ratio	Steals/game	Blocks/game
30	15.0	5.5	44.3	39.0	76.5	1.8	1.1	1.3	0.8	0.7	0.1

CAREER STATISTICS

SEASON	TEAM	GP-GS	MIN/AVG	Field Goals		3-Point		F-Throws		Rebounds				Scoring						
				FG-FGA	FG%	3FG-3FGA	3FG%	FT-FTA	FT%	OFF	DEF	TOT	AVG	PF-FO	A	TO	BLK	STL	PTS	AVG
2021-22	Illini	23-5	435/18.9	40-119	.336	11-31	.355	46-60	.767	10	42	52	2.3	43-0	55	46	2	24	137	6.0
2022-23	Illini	27-13	435/16.1	46-121	.380	8-39	.205	22-32	.688	9	38	47	1.7	48-1	28	31	1	11	122	4.5
2023-24	PSU	30-0	451/15.0	58-131	.443	23-59	.390	26-34	.765	13	41	54	1.8	43-1	33	40	2	21	165	5.5
TOTAL FOR PSU		30-0	451/15.0	58-131	.443	23-59	.390	26-34	.765	13	41	54	1.8	43-1	33	40	2	21	165	5.5
TOTAL		80-18	1321/16.5	144-371	.388	42-129	.326	94-126	.746	32	121	153	1.9	134-2	116	117	5	56	424	5.3

NUMBER
14

KYLIE
LAVELLE

FISO | 6-2
Moosic, Pa.
Riverside | Drexel

KYLIE THIS SEASON

Joined the double-figure scoring party in her PSU debut, dropping 13 points with five boards in 19 minutes of work off the bench against Bucknell... Poured in nine points on 4-of-5 shooting with four boards at St. John's... Impressed in 19 minutes off the bench against USC, cracking double figures with 10 points and three rebounds against USC... Had four points with two steals, two blocks and two boards against Radford... Contributed four points, three assists, three blocks, a steal and a whopping 11 rebounds in the dominant win over Saint Francis... Put in 10 minutes of work against Michigan State... Hit her only field goal attempt from beyond the arc in 11 minutes of work against Northwestern, adding a pair of boards in the process... Came off the bench and made both field goal attempts, finishing with five points, a steal and assist in the win over Maryland... Led Penn State in scoring in first Big Ten Tournament game with season high 14 points on 6-of-7 shooting from the field including 2-of-2 from three-point range.



HIGHS

POINTS
SEASON.....14 (Wisconsin, 3/7/24)
CAREER.....31 (at LaSalle, 11/15/22)*
BIG TEN.....14 (Wisconsin, 3/7/24)

REBOUNDS
SEASON.....11 (Saint Francis, 12/17/23)
CAREER.....11 (Saint Francis, 12/17/23)
BIG TEN.....3 (Wisconsin, 3/7/24)

ASSISTS
SEASON.....3 (Navy, 11/10/23)
CAREER.....3 (two times)
BIG TEN.....1 (two times)

STEALS
SEASON.....2 (two times)
CAREER.....4 (at Fordham, 3/16/23)*
BIG TEN.....1 (two times)

BLOCKS
SEASON.....3 (Saint Francis, 12/17/23)
CAREER.....3 (Saint Francis, 12/17/23)
BIG TEN.....1 (three times)

FG MADE
SEASON.....6 (Wisconsin, 3/7/24)
CAREER.....12 (two times)*
BIG TEN.....6 (Wisconsin, 3/7/24)

3-POINT FG MADE
SEASON.....3 (Bucknell, 11/7/23)
CAREER.....3 (Bucknell, 11/7/23)
BIG TEN.....2 (Wisconsin, 3/7/24)

FT MADE
SEASON.....3 (Navy, 11/10/23)
CAREER.....7 (NC A&T, 3/4/23)*
BIG TEN.....1 (at Maryland, 2/18/24)

MINUTES
SEASON.....20 (three times)
CAREER.....37 (NC A&T, 3/4/23)*
BIG TEN.....17 (Wisconsin, 3/7/24)

CAREER
10-POINT GAMES.....15 (3 at PSU)
20-POINT GAMES.....4 (0 at PSU)
DOUBLE-DOUBLES.....

* - AT DREXEL

GAME-BY-GAME STATISTICS

Opponent	Date	GS	MIN	Total		3-Pointers		Free throws		Rebounds				PF	A	TO	BLK	STL	PTS	AVG
				FG-FGA	PCT	3FG-3FGA	PCT	FT-FTA	PCT	OFF	DEF	TOT	AVG							
Bucknell	11/07/2023		18:51	5-5	1.000	3-3	1.000	0-0	.000	1	4	5	5.0	1	0	2	1	1	13	13.0
Navy	11/10/2023		19:55	2-9	.222	0-2	.000	3-5	.600	3	5	8	6.5	1	3	0	1	2	7	10.0
Kansas	11/13/2023		15:06	0-4	.000	0-1	.000	2-2	1.000	1	4	5	6.0	1	1	0	0	0	2	7.3
at St. John's (NY)	11/16/2023		20:15	4-5	.800	1-1	1.000	0-0	.000	3	1	4	5.5	0	0	2	0	0	9	7.8
vs Oklahoma St.	11/20/2023		04:42	0-1	.000	0-0	.000	0-0	.000	0	0	0	4.4	3	0	3	0	0	0	6.2
vs Southern California	11/22/2023		19:15	4-8	.500	2-4	.500	0-0	.000	2	1	3	4.2	2	0	0	0	0	10	6.8
Providence	11/26/2023		10:03	0-2	.000	0-2	.000	0-0	.000	0	1	1	3.7	1	0	1	1	0	0	5.9
Radford	11/29/2023		16:01	2-5	.400	0-2	.000	0-0	.000	0	2	2	3.5	4	0	2	2	2	4	5.6
at West Virginia	12/04/2023		10:45	1-5	.200	0-1	.000	0-0	.000	0	1	1	3.2	1	0	1	0	1	2	5.2
at Ohio St.	12/10/2023		14:38	1-2	.500	0-0	.000	0-0	.000	0	1	1	3.0	3	0	1	0	0	2	4.9
Saint Francis (PA)	12/17/2023		19:56	2-5	.400	0-1	.000	0-0	.000	1	10	11	3.7	4	3	0	3	1	4	4.8
Central Conn. St.	12/20/2023		19:54	2-3	.667	0-1	.000	0-0	.000	1	4	5	3.8	0	3	1	1	0	4	4.8
Michigan St.	12/30/2023		09:52	0-1	.000	0-0	.000	0-0	.000	0	0	0	3.5	0	0	1	1	0	0	4.4
Northwestern	01/02/2024		11:11	1-1	1.000	1-1	1.000	0-0	.000	1	1	2	3.4	0	0	0	1	0	3	4.3
at Indiana	01/10/2024		01:45	0-0	.000	0-0	.000	0-0	.000	0	0	0	3.2	1	1	0	0	0	0	4.0
at Rutgers	01/14/2024		04:30	0-1	.000	0-0	.000	0-0	.000	0	0	0	3.0	0	0	0	0	0	0	3.8
Maryland	01/28/2024		03:27	2-2	1.000	1-1	1.000	0-0	.000	0	0	0	2.8	1	1	0	0	1	5	3.8
at Iowa	02/08/2024		00:14	0-0	.000	0-0	.000	0-0	.000	0	0	0	2.7	1	0	0	0	0	0	3.6
at Maryland	02/18/2024		09:28	0-1	.000	0-0	.000	1-2	.500	1	1	2	2.6	3	0	0	1	1	1	3.5
Ohio St.	02/22/2024		10:59	2-2	1.000	0-0	.000	0-0	.000	0	0	0	2.5	0	1	2	1	1	1	3.5
at Purdue	02/28/2024		03:49	0-0	.000	0-0	.000	0-0	.000	0	1	1	2.4	1	0	1	0	0	0	3.3
Minnesota	03/03/2024		07:35	1-3	.333	0-2	.000	0-0	.000	0	1	1	2.4	0	0	0	0	0	2	3.3
vs Wisconsin	03/07/2024		17:10	6-7	.857	2-2	1.000	0-0	.000	1	2	3	2.4	0	0	0	0	0	14	3.7
Totals		0	269:22	35-72	.486	10-24	.417	6-9	.667	15	40	55	2.4	28	13	17	13	10	86	3.7

Player Averages

Games Played	Minutes/game	Points/game	FG Pct	3FG Pct	FT Pct	Rebounds/game	Assists/game	Turnovers/game	Assist/Turnover ratio	Steals/game	Blocks/game
23	11.7	3.7	48.6	41.7	66.7	2.4	0.6	0.7	0.8	0.4	0.6

CAREER STATISTICS

SEASON	TEAM	Field Goals				3-Point		F-Throws		Rebounds				Scoring						
		GP-GS	MIN/AVG	FG-FGA	FG%	3FG-3FGA	3FG%	FT-FTA	FT%	OFF	DEF	TOT	AVG	PF-FO	A	TO	BLK	STL	PTS	AVG
2022-23	Drexel	24-23	506/21.1	104-227	.458	13-40	.325	45-60	.750	27	62	89	3.7	53-0	10	32	6	24	266	11.1
2023-24	PSU	23-0	269/11.7	35-72	.486	10-24	.417	6-9	.667	15	40	55	2.4	28-0	13	17	13	10	86	3.7
TOTAL FOR PSU		23-0	269/11.7	35-72	.486	10-24	.417	6-9	.667	15	40	55	2.4	28-0	13	17	13	10	86	3.7
TOTAL		47-23	775/16.5	139-299	.465	23-64	.359	51-69	.739	42	102	144	3.1	81-0	23	49	19	34	352	7.5

NUMBER
20

MAKENNA
MARISA

G | SR+ | 5-11
McMurray, Pa.
Peters Township
ma-REE-suh

MAKENNA THIS SEASON

Matched her career high with 34 points and moved into a tie for second all-time at PSU in 30-point outings with her eighth against Kansas... Tallied a dominant 24 points on 10-for-15 shooting with four made triples against Radford... Was a dominant force in the conference opener against Ohio State, logging 28 points with eight rebounds and three assists against the Buckeyes... Made her return to the starting lineup after an injury hiatus at Rutgers, finishing with 17 points in Penn State's 1,000th program win... Became the seventh woman in Penn State history to surpass 2,000 career points, finishing with 20 points in the win at Northwestern... Finished with a game-high 24 points in PSU's first win over Maryland since 2003, adding five rebounds and two assists... Contributed 13 points, five assists and six rebounds... Cracked double figures against Iowa, Illinois and on the road at Maryland... Notched a gritty 17-point outing on 60% shooting from the floor and 3-for-5 shooting from beyond the arc in the win at Purdue... Surpassed 500 career assists with her four in regular season finale... Posted 10 points, four rebounds and five assists in first game of Big Ten Tournament.



GAME-BY-GAME STATISTICS

Opponent	Date	GS	MIN	Total		3-Pointers		Free throws		Rebounds				PF	A	TO	BLK	STL	PTS	AVG	
				FG-FGA	PCT	3FG-3FGA	PCT	FT-FTA	PCT	OFF	DEF	TOT	AVG								
Bucknell	11/07/2023	*	23:37	6-12	.500	2-4	.500	0-0	.000	0	2	2	2.0	2	4	3	1	2	14	14.0	
Navy	11/10/2023	*	22:18	8-11	.727	0-2	.000	0-0	.000	0	8	8	5.0	1	2	0	2	2	16	15.0	
Kansas	11/13/2023	*	31:43	11-18	.611	4-6	.667	8-9	.889	0	3	3	4.3	3	7	3	0	1	34	21.3	
at St. John's (NY)	11/16/2023	*	30:43	7-16	.438	1-3	.333	0-0	.000	1	3	4	4.3	3	5	7	1	1	15	19.8	
vs Oklahoma St.	11/20/2023	*	31:41	4-7	.571	0-2	.000	2-2	1.000	0	0	0	3.4	2	3	4	0	0	10	17.8	
vs Southern California	11/22/2023	*	27:37	3-14	.214	0-1	.000	4-4	1.000	1	1	2	3.2	1	1	3	1	1	10	16.5	
Providence	11/26/2023	*	30:13	5-10	.500	0-4	.000	3-3	1.000	1	1	2	3.0	2	3	3	0	2	13	16.0	
Radford	11/29/2023	*	26:55	10-15	.667	4-7	.571	0-0	.000	1	3	4	3.1	1	5	2	0	2	24	17.0	
at West Virginia	12/04/2023	*	21:33	3-10	.300	1-4	.250	1-2	.500	0	2	2	3.0	3	3	6	1	1	8	16.0	
at Ohio St.	12/10/2023	*	40:40	11-21	.524	3-6	.500	3-5	.600	0	8	8	3.5	1	3	2	0	1	28	17.2	
at Indiana	01/10/2024	*	23:56	2-5	.400	0-1	.000	2-2	1.000	0	3	3	3.5	2	2	3	0	0	6	16.2	
at Rutgers	01/14/2024	*	20:40	5-12	.417	3-5	.600	4-5	.800	0	2	2	3.3	1	1	2	0	1	17	16.3	
Purdue	01/18/2024	*	19:00	1-5	.200	0-3	.000	0-0	.000	0	3	3	3.3	4	2	5	0	0	2	15.2	
Nebraska	01/21/2024	*	19:15	3-9	.333	1-4	.250	0-0	.000	1	4	5	3.4	2	4	0	0	0	7	14.6	
at Northwestern	01/25/2024	*	27:45	7-13	.538	4-7	.571	2-2	1.000	0	1	1	3.3	1	1	0	0	1	20	14.9	
Maryland	01/28/2024	*	29:01	10-13	.769	4-6	.667	0-0	.000	2	3	5	3.4	3	2	2	0	0	24	15.5	
at Minnesota	01/31/2024	*	28:17	5-9	.556	3-5	.600	0-0	.000	4	2	6	3.5	0	5	1	0	1	13	15.4	
Michigan	02/03/2024	*	31:52	4-10	.400	2-4	.500	1-2	.500	0	1	1	3.4	1	1	0	0	0	11	15.1	
at Iowa	02/08/2024	*	24:17	3-12	.250	2-7	.286	4-4	1.000	4	1	5	3.5	3	1	3	0	0	12	14.9	
at Wisconsin	02/11/2024	*	20:55	1-6	.167	1-3	.333	1-2	.500	2	2	4	3.5	1	0	2	0	1	4	14.4	
Illinois	02/15/2024	*	18:39	4-9	.444	1-5	.200	5-6	.833	1	4	5	3.6	1	2	1	0	0	14	14.4	
at Maryland	02/18/2024	*	22:25	3-12	.250	3-9	.333	4-4	1.000	0	2	2	3.5	1	0	2	0	0	13	14.3	
Ohio St.	02/22/2024	*	11:51	0-3	.000	0-2	.000	5-6	.833	1	0	1	3.4	0	1	4	0	0	5	13.9	
at Purdue	02/28/2024	*	27:48	6-10	.600	3-5	.600	2-2	1.000	0	1	1	3.3	0	1	0	0	0	17	14.0	
Minnesota	03/03/2024	*	25:06	2-8	.250	1-5	.200	1-1	1.000	0	3	3	3.3	2	4	5	0	0	6	13.7	
vs Wisconsin	03/07/2024	*	25:47	2-5	.400	2-4	.500	4-4	1.000	2	2	4	3.3	0	5	0	1	0	10	13.6	
Totals			23	663:35	126-275	.458	45-114	.395	56-65	.862	21	65	86	3.3	41	68	63	7	17	353	13.6

HIGHS

POINTS
SEASON..... 34 (Kansas, 11/13/23)
CAREER..... 34 (two times)
BIG TEN..... 34 (at Minnesota, 12/3/22)

REBOUNDS
SEASON..... 8 (two times)
CAREER..... 11 (two times)
BIG TEN..... 10 (at Iowa, 2/18/21)

ASSISTS
SEASON..... 7 (Kansas, 11/13/23)
CAREER..... 11 (Delaware St., 11/16/21)
BIG TEN..... 10 (Illinois, 1/16/22)

STEALS
SEASON..... 2 (four times)
CAREER..... 10 (Delaware St., 11/16/21)
BIG TEN..... 5 (Wisconsin, 1/22/23)

BLOCKS
SEASON..... 2 (Navy, 11/10/23)
CAREER..... 2 (three times)
BIG TEN..... 2 (two times)

FG MADE
SEASON..... 11 (two times)
CAREER..... 13 (at Minnesota, 12/3/22)
BIG TEN..... 13 (at Minnesota, 12/3/22)

3-POINT FG MADE
SEASON..... 4 (four times)
CAREER..... 7 (two times)
BIG TEN..... 7 (at Minnesota, 12/3/22)

FT MADE
SEASON..... 8 (Kansas, 11/13/23)
CAREER..... 14 (at Michigan St., 2/21/22)
BIG TEN..... 14 (at Michigan St., 2/21/22)

MINUTES
SEASON..... 41 (at Ohio State, 12/10/23)
CAREER..... 49 (at Minnesota, 12/3/22)
BIG TEN..... 49 (at Minnesota, 12/3/22)

CAREER
10-POINT GAMES..... 103
20-POINT GAMES..... 42
30-POINT GAMES..... 8
DOUBLE-DOUBLES..... 4
TRIPLE-DOUBLES..... 1

Player Averages

Games Played	Minutes/game	Points/game	FG Pct	3FG Pct	FT Pct	Rebounds/game	Assists/game	Turnovers/game	Assist/Turnover ratio	Steals/game	Blocks/game
26	25.5	13.6	45.8	39.5	86.2	3.3	2.6	2.4	1.1	0.7	0.3

CAREER STATISTICS

SEASON	TEAM	GP-GS	MIN/AVG	Field Goals		3-Point		F-throws		Rebounds				Scoring						
				FG-FGA	FG%	3FG-3FGA	3FG%	FT-FTA	FT%	OFF	DEF	TOT	AVG	PF-FO	A	TO	BLK	STL	PTS	AVG
2019-20	PSU	30-29	979/32.6	95-280	.339	39-121	.322	48-57	.842	35	99	134	4.5	71-2	66	75	9	38	277	9.2
2020-21	PSU	24-24	765/31.9	120-312	.385	29-95	.305	53-64	.828	30	89	119	5.0	51-2	121	63	4	25	322	13.4
2021-22	PSU	29-29	1039/35.8	224-523	.428	59-173	.341	138-165	.836	20	103	123	4.2	61-2	123	105	7	47	645	22.2
2022-23	PSU	31-31	1101/35.5	189-491	.385	60-176	.341	103-135	.763	25	102	127	4.1	51-1	129	84	6	51	541	17.5
2023-24	PSU	26-23	664/25.5	126-275	.458	45-114	.395	56-65	.862	21	65	86	3.3	41-0	68	63	7	17	353	13.6
TOTAL		140-136	4548/32.5	754-1881	.401	232-679	.342	398-486	.819	131	458	589	4.2	275-7	507	390	33	178	2138	15.3

NUMBER
22

ALLI
CAMPBELL

GIR-JR | 6-0
Altoona, Pa.
Bellwood-Antis | Notre Dame

ALLI THIS SEASON

Saw around a minute of action against Bucknell, draining her only shot attempt from long range... Returned to action after injury against CCSU, playing 15 minutes with two points, two blocks, a steal and a career-high five rebounds... Played 10 minutes and connected on her only field goal attempt against Michigan State... Had a season-high three steals with two points, two rebounds and an assist at Indiana... Tallied a Big Ten career-high 11 points with a season-high-tying three steals and three boards at Rutgers in PSU's 1,000th program win... Dropped five points and two boards with an assist against Purdue... Tallied five points, two rebounds and two assists with zero giveaways against Nebraska... Had 10 points with a pair of triples and four assists at Iowa... Tallied seven points with a career-high-tying five rebounds against Illinois... Matched career high assists with five in regular season finale... Posted four points against Wisconsin.



GAME-BY-GAME STATISTICS

Opponent	Date	GS	MIN	Total		3-Pointers		Free throws		Rebounds				PF	A	TO	BLK	STL	PTS	AVG
				FG-FGA	PCT	3FG-3FGA	PCT	FT-FTA	PCT	OFF	DEF	TOT	AVG							
Bucknell	11/07/2023		00:57	1-1	1.000	1-1	1.000	0-0	.000	0	0	0	0.0	0	1	0	0	1	3	3.0
Central Conn. St.	12/20/2023		15:28	1-2	.500	0-0	.000	0-0	.000	3	2	5	2.5	1	1	0	2	1	2	2.5
Michigan St.	12/30/2023		09:55	1-1	1.000	0-0	.000	0-0	.000	0	0	0	1.7	2	2	1	0	0	2	2.3
Northwestern	01/02/2024		13:21	1-4	.250	0-3	.000	0-0	.000	1	2	3	2.0	0	2	1	1	2	2.3	
at Indiana	01/10/2024		22:31	1-2	.500	0-0	.000	0-0	.000	0	2	2	2.0	1	1	1	0	3	2.2	
at Rutgers	01/14/2024		26:25	4-4	1.000	3-3	1.000	0-0	.000	3	0	3	2.2	0	2	1	0	3	11.7	
Purdue	01/18/2024		20:07	2-4	.500	1-2	.500	0-0	.000	1	1	2	2.1	2	1	0	0	1	5	3.9
Nebraska	01/21/2024		19:37	2-4	.500	1-3	.333	0-0	.000	1	1	2	2.1	3	2	0	0	0	5	4.0
at Northwestern	01/25/2024		13:37	0-1	.000	0-1	.000	0-0	.000	1	1	2	2.1	2	0	1	0	0	0	3.6
Maryland	01/28/2024		16:22	0-1	.000	0-0	.000	0-0	.000	0	2	2	2.1	2	2	1	0	1	0	3.2
at Minnesota	01/31/2024		16:58	1-2	.500	0-0	.000	1-2	.500	0	0	0	1.9	3	0	1	0	1	3	3.2
Michigan	02/03/2024		07:07	0-0	.000	0-0	.000	0-0	.000	0	1	1	1.8	0	1	0	0	0	0	2.9
at Iowa	02/08/2024		18:01	4-7	.571	2-4	.500	0-0	.000	0	0	0	1.7	2	4	0	0	0	10	3.5
at Wisconsin	02/11/2024		13:35	0-1	.000	0-1	.000	0-0	.000	0	2	2	1.7	2	0	0	0	0	0	3.2
Illinois	02/15/2024		16:01	3-8	.375	1-3	.333	0-0	.000	2	3	5	1.9	2	0	1	0	0	7	3.5
at Maryland	02/18/2024		21:50	1-3	.333	0-2	.000	0-0	.000	1	3	4	2.1	1	3	1	0	1	2	3.4
Ohio St.	02/22/2024		17:33	2-3	.667	0-1	.000	0-0	.000	1	3	4	2.2	0	1	0	0	0	4	3.4
at Purdue	02/28/2024		11:13	1-2	.500	0-0	.000	0-0	.000	0	2	2	2.2	0	1	0	1	0	2	3.3
Minnesota	03/03/2024		17:24	1-2	.500	1-1	1.000	0-0	.000	0	5	5	2.3	0	5	0	0	2	3	3.3
vs Wisconsin	03/07/2024		16:45	2-6	.333	1-3	.333	0-0	.000	2	2	4	2.4	0	1	1	0	0	5	3.4
Totals		0	314:47	28-58	.483	11-28	.393	1-2	.500	16	32	48	2.4	23	30	10	4	16	68	3.4

HIGHS

POINTS
SEASON..... 11 (at Rutgers, 1/14/24)
CAREER..... 13 (Fairfield, 11/11/22)
BIG TEN..... 11 (at Rutgers, 1/14/24)

REBOUNDS
SEASON..... 5 (two times)
CAREER..... 5 (two times)
BIG TEN..... 5 (Illinois, 2/15/24)

ASSISTS
SEASON..... 5 (Minnesota, 3/3/24)
CAREER..... 5 (twice)
BIG TEN..... 5 (Minnesota, 3/3/24)

STEALS
SEASON..... 3 (two times)
CAREER..... 6 (Fresno St., 11/26/22)
BIG TEN..... 3 (three times)

BLOCKS
SEASON..... 2 (CCSU, 12/20/23)
CAREER..... 2 (three times)
BIG TEN..... 1 (two times)

FG MADE
SEASON..... 4 (two times)
CAREER..... 5 (Fairfield, 11/11/22)
BIG TEN..... 4 (two times)

3-POINT FG MADE
SEASON..... 3 (at Rutgers, 1/14/24)
CAREER..... 3 (two times)
BIG TEN..... 3 (at Rutgers, 1/14/24)

FT MADE
SEASON..... 1 (at Minnesota, 1/31/24)
CAREER..... 1 (two times)*
BIG TEN..... 1 (at Minnesota, 1/31/24)

MINUTES
SEASON..... 26 (at Rutgers, 1/14/24)
CAREER..... 31 (Indiana, 12/8/22)
BIG TEN..... 31 (Indiana, 12/8/22)

CAREER
10-POINT GAMES..... 3
20-POINT GAMES.....
DOUBLE-DOUBLES.....

* - AT NOTRE DAME

Player Averages

Games Played	Minutes/game	Points/game	FG Pct	3FG Pct	FT Pct	Rebounds/game	Assists/game	Turnovers/game	Assist/Turnover ratio	Steals/game	Blocks/game
20	15.7	3.4	48.3	39.3	50.0	2.4	1.5	0.5	3.0	0.8	0.2

CAREER STATISTICS

SEASON	TEAM	GP-GS	MIN/AVG	Field Goals		3-Point		F-Throws		Rebounds				Scoring						
				FG-FGA	FG%	3FG-3FGA	3FG%	FT-FTA	FT%	OFF	DEF	TOT	AVG	PF-FO	A	TO	BLK	STL	PTS	AVG
2020-21	ND	6-0	73/12.2	5-9	.556	1-3	.333	2-4	.500	2	8	10	1.7	5-0	2	2	4	2	13	2.2
2022-23	PSU	10-1	171/17.1	16-40	.400	7-20	.350	0-0	.000	4	13	17	1.7	11-0	15	11	0	16	39	3.9
2023-24	PSU	20-0	315/15.7	28-58	.483	11-28	.393	1-2	.500	16	32	48	2.4	23-0	30	10	4	16	68	3.4
TOTAL FOR PSU		30-1	486/16.2	44-98	.449	18-48	.375	1-2	.500	20	45	65	2.2	34-0	45	21	4	32	107	3.6
TOTAL		36-1	559/15.5	49-107	.458	19-51	.373	3-6	.500	22	53	75	2.1	39-0	47	23	8	34	120	3.3



2023-24 Penn St. Women's Basketball Combined Team Statistics All games

Game Records

Record	Overall	Home	Away	Neutral
ALL GAMES	19-11	12-4	5-6	2-1
CONFERENCE	9-9	5-4	4-5	0-0
NON-CONFERENCE	10-2	7-0	1-1	2-1

Score by Periods

Team	1st	2nd	3rd	4th	OT	TOT
Penn St.	659	596	599	671	4	2529
Opponents	467	492	588	565	14	2126

Team Box Score

No.	Player	GP-GS		Total		3-Point		F-Throw		Rebounds				PF		DQ		A		TO		BLK		STL		PTS		AVG
		GP	GS	MIN	AVG	FG-FGA	FG%	3FG-3FGA	3FG%	FT-FTA	FT%	OFF	DEF	TOT	AVG	PF	DQ	A	TO	BLK	STL	PTS	AVG					
0	OWUSU, Ashley	15	13	403:05	26.9	91-187	.487	17-51	.333	66-87	.759	21	68	89	5.9	29	0	59	45	5	16	265	17.7					
20	MARISA, Makenna	26	23	663:35	25.5	126-275	.458	45-114	.395	56-65	.862	21	65	86	3.3	41	0	68	63	7	17	353	13.6					
4	CIEZKI, Shay	30	27	798:15	26.6	131-306	.428	70-183	.383	42-47	.894	13	55	68	2.3	54	0	76	62	2	33	374	12.5					
2	VALLADAY, Taylor	21	15	532:50	25.4	83-147	.565	20-38	.526	55-82	.671	11	36	47	2.2	50	1	49	49	3	25	241	11.5					
5	KAPINUS, Leilani	30	29	759:04	25.3	133-225	.591	20-50	.400	47-80	.588	36	156	192	6.4	94	6	59	77	35	62	333	11.1					
1	BRIGHAM, Ali	30	30	680:40	22.7	123-205	.600	3-7	.429	22-34	.647	58	96	154	5.1	60	1	53	52	23	22	271	9.0					
10	PINTO, Chanaya	30	13	550:20	18.3	58-115	.504	7-23	.304	46-58	.793	33	71	104	3.5	67	2	43	40	6	38	169	5.6					
12	ODEN, Jayla	30	0	451:26	15.0	58-131	.443	23-59	.390	26-34	.765	13	41	54	1.8	43	1	33	40	2	21	165	5.5					
3	MURRAY, Moriah	30	0	397:03	13.2	44-119	.370	39-107	.364	15-17	.882	10	36	46	1.5	35	0	43	21	1	17	142	4.7					
14	LAVELLE, Kylie	23	0	269:22	11.7	35-72	.486	10-24	.417	6-9	.667	15	40	55	2.4	28	0	13	17	13	10	86	3.7					
22	CAMPBELL, Alli	20	0	314:47	15.7	28-58	.483	11-28	.393	1-2	.500	16	32	48	2.4	23	0	30	10	4	16	68	3.4					
7	HALL, Grace	26	0	204:33	7.9	28-55	.509	1-11	.091	5-9	.556	15	30	45	1.7	43	1	7	21	25	14	62	2.4					
Team												51	55	106						12								
Total		30		6025		938-1895	.495	266-695	.383	387-524	.739	313	781	1094	36.5	567	12	533	509	126	291	2529	84.3					
Opponents		30		6019		765-1832	.418	179-569	.315	417-563	.741	315	690	1005	33.5	518	15	434	559	86	248	2126	70.9					

Team Statistics

	PSU	OPP
Scoring	2529	2126
Points per game	84.3	70.9
Scoring margin	+13.4	-
Field goals-att	938-1895	765-1832
Field goal pct	.495	.418
3 point fg-att	266-695	179-569
3-point FG pct	.383	.315
3-pt FG made per game	8.9	6.0
Free throws-att	387-524	417-563
Free throw pct	.739	.741
F-Throws made per game	12.9	13.9
Rebounds	1094	1005
Rebounds per game	36.5	33.5
Rebounding margin	+3.0	-
Assists	533	434
Assists per game	17.8	14.5
Turnovers	509	559
Turnovers per game	17.0	18.6
Turnover margin	+1.7	-
Assist/turnover ratio	1.0	0.8
Steals	291	248
Steals per game	9.7	8.3
Blocks	126	86
Blocks per game	4.2	2.9
Winning streak	3	-
Home win streak	1	-
Attendance	40146	62479
Home games-Avg/Game	16-2509	11-5680
Neutral site-Avg/Game	-	3-6351

Team Results

Date	Opponent	Score	Att.
11/07/2023	Bucknell	W 94-51	1977
11/10/2023	Navy	W 107-44	2127
11/13/2023	Kansas	W 91-85	1938
11/16/2023	at St. John's (NY)	W 69-53	396
11/20/2023	vs Oklahoma St.	W 89-80	364
11/22/2023	vs Southern California	L 70-71	297
11/26/2023	Providence	W 73-66	2026
11/29/2023	Radford	W 97-47	1830
12/04/2023	at West Virginia	L 65-83	2061
12/10/2023	at Ohio St.	Lot 84-94	6032
12/17/2023	Saint Francis (PA)	W 119-43	1929
12/20/2023	Central Conn. St.	W 101-73	2764
12/30/2023	Michigan St.	L 87-98	2967
01/02/2024	Northwestern	W 95-55	1730
01/10/2024	at Indiana	L 67-75	8516
01/14/2024	at Rutgers	W 94-80	6938
01/18/2024	Purdue	W 80-67	2266
01/21/2024	Nebraska	W 82-73	2608
01/25/2024	at Northwestern	W 76-65	1664
01/28/2024	Maryland	W 112-76	3532
01/31/2024	at Minnesota	W 80-64	3319
02/03/2024	Michigan	L 75-80	4745
02/08/2024	at Iowa	L 93-111	14998
02/11/2024	at Wisconsin	L 64-69	4519
02/15/2024	Illinois	L 71-86	2376
02/18/2024	at Maryland	L 62-77	9443
02/22/2024	Ohio St.	L 69-82	2501
02/28/2024	at Purdue	W 93-88	4593
03/03/2024	Minnesota	W 90-34	2830
03/07/2024	vs Wisconsin	W 80-56	18392





**2023-24 Penn St. Women's Basketball
Team Game-by-Game
All games**

Opponent	Date	Score	Total		3-Pointers		Free throws		Rebounds				PF	A	TO	BLK	STL	PTS	AVG
			FG-FGA	PCT	3FG-3FGA	PCT	FT-FTA	PCT	OFF	DEF	TOT	AVG							
Bucknell	11/07/2023	94-51 W	35-59	.593	12-25	.480	12-17	.706	8	29	37	37.0	16	22	19	6	15	94	94.0
Navy	11/10/2023	107-44 W	41-74	.554	9-24	.375	16-24	.667	15	42	57	47.0	15	25	19	7	14	107	100.5
Kansas	11/13/2023	91-85 W	32-69	.464	12-26	.462	15-19	.789	11	29	40	44.7	20	21	13	6	2	91	97.3
at St. John's (NY)	11/16/2023	69-53 W	30-59	.508	6-10	.600	3-4	.750	12	22	34	42.0	14	18	17	8	10	69	90.3
vs Oklahoma St.	11/20/2023	89-80 W	29-60	.483	10-22	.455	21-25	.840	8	23	31	39.8	27	15	20	1	9	89	90.0
vs Southern California	11/22/2023	70-71 L	26-64	.406	5-16	.313	13-17	.765	8	26	34	38.8	19	8	12	2	7	70	86.7
Providence	11/26/2023	73-66 W	25-58	.431	8-30	.267	15-17	.882	9	18	27	37.1	20	16	19	4	11	73	84.7
Radford	11/29/2023	97-47 W	37-65	.569	11-27	.407	12-14	.857	12	27	39	37.4	21	26	19	10	16	97	86.3
at West Virginia	12/04/2023	65-83 L	26-55	.473	7-16	.438	6-8	.750	6	24	30	36.6	21	12	26	4	11	65	83.9
at Ohio St.	12/10/2023	84-94 Lot	32-66	.485	9-18	.500	11-16	.688	7	29	36	36.5	33	14	20	1	8	84	83.9
Saint Francis (PA)	12/17/2023	119-43 W	43-77	.558	12-31	.387	21-27	.778	18	36	54	38.1	14	25	8	6	15	119	87.1
Central Conn. St.	12/20/2023	101-73 W	39-70	.557	15-28	.536	8-11	.727	14	28	42	38.4	14	23	20	5	12	101	88.3
Michigan St.	12/30/2023	87-98 L	34-59	.576	4-12	.333	15-20	.750	9	25	34	38.1	22	16	20	1	5	87	88.2
Northwestern	01/02/2024	95-55 W	37-76	.487	12-33	.364	9-10	.900	10	24	34	37.8	12	26	12	6	17	95	88.6
at Indiana	01/10/2024	67-75 L	26-61	.426	3-10	.300	12-23	.522	10	27	37	37.7	23	9	22	3	7	67	87.2
at Rutgers	01/14/2024	94-80 W	35-63	.556	12-20	.600	12-20	.600	9	13	22	36.8	20	23	11	3	11	94	87.6
Purdue	01/18/2024	80-67 W	30-59	.508	6-21	.286	14-18	.778	8	29	37	36.8	25	19	17	3	10	80	87.2
Nebraska	01/21/2024	82-73 W	29-62	.468	7-25	.280	17-22	.773	8	29	37	36.8	23	17	14	3	10	82	86.9
at Northwestern	01/25/2024	76-65 W	23-52	.442	8-21	.381	22-31	.710	10	25	35	36.7	18	11	16	7	10	76	86.3
Maryland	01/28/2024	112-76 W	40-65	.615	16-26	.615	16-18	.889	8	24	32	36.5	22	25	13	4	10	112	87.6
at Minnesota	01/31/2024	80-64 W	30-62	.484	11-30	.367	9-14	.643	10	26	36	36.4	16	18	15	2	6	80	87.2
Michigan	02/03/2024	75-80 L	29-57	.509	5-16	.313	12-17	.706	11	24	35	36.4	16	12	17	2	5	75	86.7
at Iowa	02/08/2024	93-111 L	29-81	.358	13-40	.325	22-28	.786	18	25	43	36.7	31	17	16	5	9	93	87.0
at Wisconsin	02/11/2024	64-69 L	23-60	.383	8-28	.286	10-18	.556	11	22	33	36.5	19	9	21	4	12	64	86.0
Illinois	02/15/2024	71-86 L	25-63	.397	8-28	.286	13-17	.765	14	22	36	36.5	20	14	17	1	6	71	85.4
at Maryland	02/18/2024	62-77 L	23-56	.411	6-24	.250	10-16	.625	10	21	31	36.3	20	13	26	1	11	62	84.5
Ohio St.	02/22/2024	69-82 L	27-55	.491	4-17	.235	11-15	.733	10	25	35	36.2	9	12	27	6	10	69	83.9
at Purdue	02/28/2024	93-88 W	37-66	.561	8-20	.400	11-18	.611	8	24	32	36.1	11	19	7	5	5	93	84.3
Minnesota	03/03/2024	90-34 W	34-57	.596	13-29	.448	9-9	1.000	5	35	40	36.2	7	28	16	6	9	90	84.4
vs Wisconsin	03/07/2024	80-56 W	32-65	.492	6-22	.273	10-11	.909	16	28	44	36.5	19	20	10	4	8	80	84.3
Total		2529	938-1895	.495	266-695	.383	387-524	.739	313	781	1094	36.5	567	533	509	126	291	2529	84.3
Opponents		2126	765-1832	.418	179-569	.315	417-563	.741	315	690	1005	33.5	518	434	559	86	248	2126	70.9

Penn St. Averages

Games Played	Points/game	FG Pct	3FG Pct	FT Pct	Rebounds/game	Assists/game	Turnovers/game	Assist/Turnover ratio	Steals/game	Blocks/game
30	84.3	49.5	38.3	73.9	36.5	17.8	17.0	1.0	9.7	4.2





2023-24 Penn St. Women's Basketball
Extended Season Box Score
All games

Game Records

Record	Overall	Home	Away	Neutral
ALL GAMES	19-11	12-4	5-6	2-1
CONFERENCE	9-9	5-4	4-5	0-0
NON-CONFERENCE	10-2	7-0	1-1	2-1

Team Box Score Extended

No.	Player	Total			3-Point			F-Throw		Rebounds																	
		GP-GS	MIN	AVG	FG-FGA	FG%	3FG-3FGA	3FG%	FT-FTA	FT%	OFF	DEF	TOT	AVG	PF	DQ	A	A/G	TO	TO/G	A/TO	BLK	BLK/G	STL	STL/G	PTS	AVG
0	OWUSU, Ashley	15-13	403:05	26.9	91-187	.487	17-51	.333	66-87	.759	21	68	89	5.9	29	0	59	3.93	45	3.00	1.31	5	0.33	16	1.07	265	17.7
20	MARISA, Makenna	26-23	663:35	25.5	126-275	.458	45-114	.395	56-65	.862	21	65	86	3.3	41	0	68	2.62	63	2.42	1.08	7	0.27	17	0.65	353	13.6
4	CIEZKI, Shay	30-27	798:15	26.6	131-306	.428	70-183	.383	42-47	.894	13	55	68	2.3	54	0	76	2.53	62	2.07	1.23	2	0.07	33	1.10	374	12.5
2	VALLADAY, Taylor	21-15	532:50	25.4	83-147	.565	20-38	.526	55-82	.671	11	36	47	2.2	50	1	49	2.33	49	2.33	1.00	3	0.14	25	1.19	241	11.5
5	KAPINUS, Leilani	30-29	759:04	25.3	133-225	.591	20-50	.400	47-80	.588	36	156	192	6.4	94	6	59	1.97	77	2.57	0.77	35	1.17	62	2.07	333	11.1
1	BRIGHAM, Ali	30-30	680:40	22.7	123-205	.600	3-7	.429	22-34	.647	58	96	154	5.1	60	1	53	1.77	52	1.73	1.02	23	0.77	22	0.73	271	9.0
10	PINTO, Chanaya	30-13	550:20	18.3	58-115	.504	7-23	.304	46-58	.793	33	71	104	3.5	67	2	43	1.43	40	1.33	1.08	6	0.20	38	1.27	169	5.6
12	ODEN, Jayla	30-0	451:26	15.0	58-131	.443	23-59	.390	26-34	.765	13	41	54	1.8	43	1	33	1.10	40	1.33	0.83	2	0.07	21	0.70	165	5.5
3	MURRAY, Moriah	30-0	397:03	13.2	44-119	.370	39-107	.364	15-17	.882	10	36	46	1.5	35	0	43	1.43	21	0.70	2.05	1	0.03	17	0.57	142	4.7
14	LAVELLE, Kylie	23-0	269:22	11.7	35-72	.486	10-24	.417	6-9	.667	15	40	55	2.4	28	0	13	0.57	17	0.74	0.76	13	0.57	10	0.43	86	3.7
22	CAMPBELL, Alli	20-0	314:47	15.7	28-58	.483	11-28	.393	1-2	.500	16	32	48	2.4	23	0	30	1.50	10	0.50	3.00	4	0.20	16	0.80	68	3.4
7	HALL, Grace	26-0	204:33	7.9	28-55	.509	1-11	.091	5-9	.556	15	30	45	1.7	43	1	7	0.27	21	0.81	0.33	25	0.96	14	0.54	62	2.4
Total	30	6025			938-1895	.495	266-695	.383	387-524	.739	313	781	1094	36.5	567	12	533	17.77	509	16.97	1.05	126	4.20	291	9.70	2529	84.3
Opponents	30	6019			765-1832	.418	179-569	.315	417-563	.741	315	690	1005	33.5	518	15	434	14.47	559	18.63	0.78	86	2.87	248	8.27	2126	70.9

Score by Periods

Team	1st	2nd	3rd	4th	OT	TOT
Penn St.	659	596	599	671	4	2529
Opponents	467	492	588	565	14	2126





2023-24 Penn St. Women's Basketball Combined Team Statistics In Conference games

Game Records

Record	Overall	Home	Away	Neutral
ALL GAMES	9-9	5-4	4-5	0-0
CONFERENCE	9-9	5-4	4-5	0-0
NON-CONFERENCE	0-0	0-0	0-0	0-0

Score by Periods

Team	1st	2nd	3rd	4th	OT	TOT
Penn St.	362	355	349	404	4	1474
Opponents	301	309	366	384	14	1374

Team Box Score

No.	Player	Total			3-Point		F-Throw		Rebounds					PF		DQ		A		TO		BLK		STL		PTS		AVG	
		GP-GS	MIN	AVG	FG-FGA	FG%	3FG-3FGA	3FG%	FT-FTA	FT%	OFF	DEF	TOT	AVG	PF	DQ	A	TO	BLK	STL	PTS	AVG							
0	OWUSU, Ashley	14-12	381:51	27.3	86-176	.489	16-49	.327	64-84	.762	19	64	83	5.9	26	0	57	43	5	15	252	18.0							
2	VALLADAY, Taylor	10-9	257:21	25.7	48-78	.615	11-21	.524	30-44	.682	3	11	14	1.4	27	1	16	25	1	10	137	13.7							
20	MARISA, Makenna	16-13	391:28	24.5	67-157	.427	31-77	.403	34-41	.829	15	40	55	3.4	23	0	30	32	0	5	199	12.4							
5	KAPINUS, Leilani	18-17	481:17	26.7	84-148	.568	10-27	.370	29-55	.527	21	101	122	6.8	58	5	33	45	19	42	207	11.5							
4	CIEZKI, Shay	18-15	474:39	26.4	67-164	.409	36-99	.364	23-25	.920	11	28	39	2.2	29	0	47	39	2	18	193	10.7							
1	BRIGHAM, Ali	18-18	412:15	22.9	69-111	.622	3-5	.600	14-22	.636	30	51	81	4.5	41	1	32	33	11	10	155	8.6							
10	PINTO, Chanaya	18-6	284:38	15.8	26-60	.433	4-14	.286	25-34	.735	15	42	57	3.2	42	1	19	22	2	19	81	4.5							
12	ODEN, Jayla	18-0	233:11	13.0	25-70	.357	12-37	.324	9-13	.692	7	19	26	1.4	19	1	17	21	1	10	71	3.9							
22	CAMPBELL, Alli	17-0	281:37	16.6	24-49	.490	9-24	.375	1-2	.500	11	28	39	2.3	22	0	27	9	2	14	58	3.4							
3	MURRAY, Moriah	18-0	217:07	12.1	20-60	.333	18-54	.333	3-3	1.000	3	19	22	1.2	20	0	19	16	0	7	61	3.4							
7	HALL, Grace	18-0	132:08	7.3	20-34	.588	1-7	.143	2-5	.400	5	17	22	1.2	30	1	2	12	16	8	43	2.4							
14	LAVELLE, Kylie	11-0	77:28	7.0	7-13	.538	2-4	.500	1-2	.500	2	5	7	0.6	10	0	3	5	4	3	17	1.5							
Team											34	24	58					5											
Total		18	3625		543-1120	.485	153-418	.366	235-330	.712	176	449	625	34.7	347	10	302	307	63	161	1474	81.9							
Opponents		18	3619		496-1135	.437	111-347	.320	271-358	.757	202	428	630	35.0	321	10	284	307	58	150	1374	76.3							

Team Statistics

	PSU	OPP
Scoring	1474	1374
Points per game	81.9	76.3
Scoring margin	+5.6	-
Field goals-att	543-1120	496-1135
Field goal pct	.485	.437
3 point fg-att	153-418	111-347
3-point FG pct	.366	.320
3-pt FG made per game	8.5	6.2
Free throws-att	235-330	271-358
Free throw pct	.712	.757
F-Throws made per game	13.1	15.1
Rebounds	625	630
Rebounds per game	34.7	35.0
Rebounding margin	-0.3	-
Assists	302	284
Assists per game	16.8	15.8
Turnovers	307	307
Turnovers per game	17.1	17.1
Turnover margin	0.0	-
Assist/turnover ratio	1.0	0.9
Steals	161	150
Steals per game	8.9	8.3
Blocks	63	58
Blocks per game	3.5	3.2
Winning streak	2	-
Home win streak	1	-
Attendance	25555	60022
Home games-Avg/Game	9-2839	9-6669
Neutral site-Avg/Game	-	0-0

Team Results

Date	Opponent	Lot	Score	Att.
12/10/2023	at Ohio St.	L	84-94	6032
12/30/2023	Michigan St.	L	87-98	2967
01/02/2024	Northwestern	W	95-55	1730
01/10/2024	at Indiana	L	67-75	8516
01/14/2024	at Rutgers	W	94-80	6938
01/18/2024	Purdue	W	80-67	2266
01/21/2024	Nebraska	W	82-73	2608
01/25/2024	at Northwestern	W	76-65	1664
01/28/2024	Maryland	W	112-76	3532
01/31/2024	at Minnesota	W	80-64	3319
02/03/2024	Michigan	L	75-80	4745
02/08/2024	at Iowa	L	93-111	14998
02/11/2024	at Wisconsin	L	64-69	4519
02/15/2024	Illinois	L	71-86	2376
02/18/2024	at Maryland	L	62-77	9443
02/22/2024	Ohio St.	L	69-82	2501
02/28/2024	at Purdue	W	93-88	4593
03/03/2024	Minnesota	W	90-34	2830



PENN STATE WOMEN'S BASKETBALL TV/RADIO ROSTER



ASHLEY OWUSU
GR | G | 6-0
Woodbridge, Va.



ALI BRIGHAM
SR | F | 6-4
Franklin, Mass.



TAY VALLADAY
GR | G | 5-6
Chicago, Ill.



MORIAH MURRAY
R-FR | G | 5-8
Dunmore, Pa.



SHAY CIEZKI
SO | G | 5-7
Buffalo, N.Y.



LEILANI KAPINUS
R-JR | G | 5-10
Madison, Wisc.



GRACE HALL
R-SO | F | 6-2
Homewood, Ill.



CHANAYA PINTO
GR | F | 6-1
Maputo, Mozambique



JAYLA ODEN
JR | G | 5-8
Baltimore, Md.



KYLIE LAVELLE
SO | F | 6-2
Moosic, Pa.



MAKENNA MARISA
SR+ | G | 5-11
McMurray, Pa.



ALLI CAMPBELL
R-JR | G | 6-0
Altoona, Pa.

COACHES AND STAFF



CAROLYN KIEGER
HEAD COACH
Fifth Year



TERRI WILLIAMS
ASSISTANT COACH
Second Year

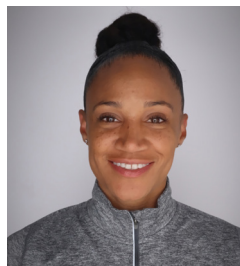

TIFFANY SWOFFARD
ASSISTANT COACH
First Year



PAM BROWN
ASSISTANT COACH
First Year



SHARNEE ZOLL-NORMAN
ASSISTANT COACH/
RECRUITING COORDINATOR
Second Year



NATISHA HIEDEMAN
ASSISTANT COACH
First Year



ADRIENNE MOTLEY
DIRECTOR OF PLAYER
DEVELOPMENT



AMARI BOYD
DIRECTOR OF RECRUITING
AND CREATIVE CONTENT