



2025
SOUTHERN
CONFERENCE
BASEBALL
PROGRAM



HOLSTON GASES

OVER 40 LOCATIONS ACROSS THE SOUTHEAST US

HOLSTON GASES
FAMILY OWNED, LOCALLY MANAGED



GOING STRONG SINCE 1958.

ONE OF THE
LARGEST

INDEPENDENT SUPPLIERS OF
INDUSTRIAL, MEDICAL,
PROPANE, AND BEVERAGE
GASES IN THE UNITED STATES

**POPULAR
PRODUCTS**

SCAN THE QR CODE TO FIND YOUR
NEAREST HOLSTON GASES LOCATION!



Medical Gas



Dry Ice



Bandsaw Blades



Cylinders & Bulk
Gases



Beverage CO2



Industrial &
Welding



Specialized Gas



Propane

www.HolstonGases.com

65+ YEARS STRONG

Seize Your Stay. *in Greenville*

Discover Greenville, SC—where waterfalls, flavor, and adventure meet for a not-so-ordinary getaway.



Plan your trip at [VisitGreenvilleSC.com](https://www.VisitGreenvilleSC.com)

GREENVILLE
— SOUTH CAROLINA —

SOCON
THE SOUTHERN CONFERENCE



SOUTHERN
RECOGNITION INC.

THE OFFICIAL AND EXCLUSIVE CHAMPIONSHIP RING PARTNER OF THE SOCON



CAST IN METAL
SET IN STONE

CELEBRATING



YEARS

— AS THE —
Upstate's

HOME

Team

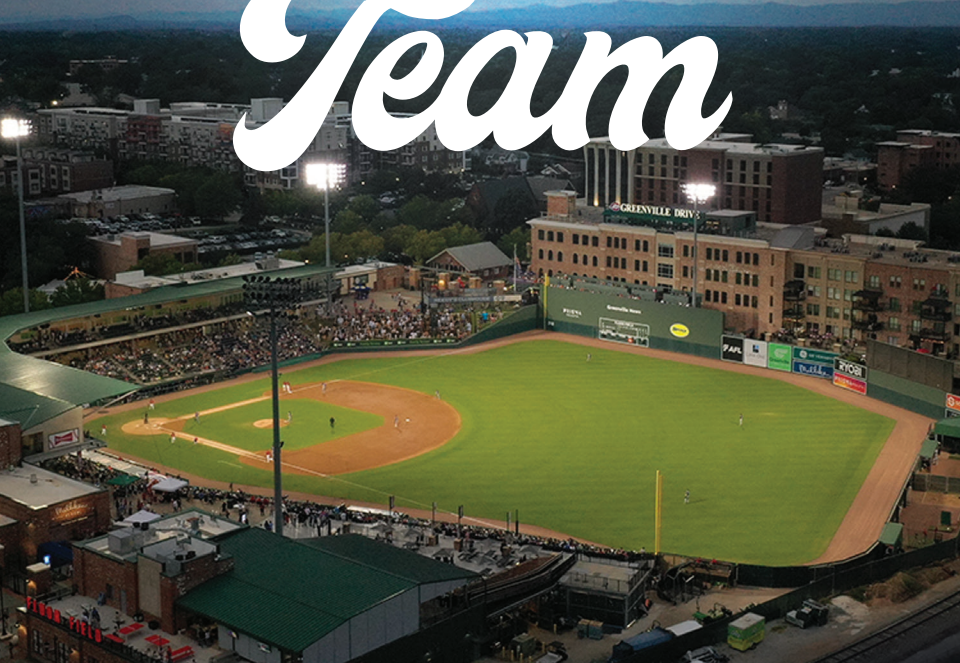

THE CITADEL

Bulldogs



HEAD COACH RUSSELL TRIPLETT (1st season)

Alma mater:
Hometown:
SoCon Championship record (appearances):
NCAA appearances:

Clemson, 2004
West Columbia, S.C.
0-0 (0)
0

Assistant coaches

James Reeves
David Beckley
Phil Tobin
DeWayne Kitts

1st season (The Citadel, 2015)
1st season (The Citadel 1996)
1st season (The Citadel, 1991)
1st season (Lynchburg College, 1979)

No.	Name	Pos.	B/T	Ht.	Wt.	Cl.	Hometown
1	LANE TOBIN	INF	R/R	5-10	175	SR.	SUMMERVILLE, S.C.
2	THOMAS ROLLAUER	OF	R/R	5-10	190	SR.	ATLANTA, GA.
3	TYLER CHRISTMAS	OF/INF		6-1	185	R-JR.	SUMMERVILLE, S.C.
4	GARRETT FULMER	C/OF		5-11	210	SO.	SPARTANBURG, S.C.
6	LANDON KAHL	IF/OF	L/L	6-1	200	SO.	IRMO, S.C.
7	BEN BRASH	RHP	R/R	6-4	215	SO.	AIKEN, S.C.
8	GARRETT DILL	INF	R/R	6-0	225	SR.	GREER, S.C.
9	MADDOX WEBB	RHP		6-2	195	SO.	SUMMERVILLE, S.C.
10	CONNER CUMMISKEY	RHP	R/R	5-10	185	GR.	HIGHLANDS RANCH, COLO
12	COLE CANTY	OF	R/R	6-3	205	FR.	ROCK HILL, S.C.
13	GEORGE DERRICK FLOYD	LHP	L/L	5-10	185	SR.	FLORENCE, S.C.
14	CHANDLER ANDERSON	RHP	R/R	6-5	220	JR.	BUCKHEAD, GA.
16	MADDOX FLOYD	OF	R/R	5-9	175	FR.	CHAPIN, S.C. / CHAPIN
17	FISHER PAULSEN	LHP	L/L	6-1	190	SR.	ACWORTH, GA.
18	MATTHEW LIVELY	OF	R/R	6-3	190	JR.	CHAPIN, S.C.
19	ROBBIE LANE	INF	R/R	5-10	185	JR.	CLAXTON, GA.
20	TRAVIS ELLIOTT	INF	R/R	5-9	180	GR.	LEXINGTON, S.C.
21	PHILLIPS DANIELS	C/UT	R/R	6-0	190	JR.	COLUMBIA, S.C.
22	CHASE LOGGINS	OF	R/R	6-2	205	SR.	DANIEL ISLAND, S.C.
23	WILL HOLMES	LHP	L/L	6-0	205	SR.	INMAN, S.C.
24	OLIVER WOOD	RHP	R/R	6-0	190	JR.	MARIETTA, GA.
28	ANTHONY HAUSNER	RHP/INF	L/R	6-3	248	JR.	APEX, N.C.
29	ARYAN PATEL	RHP/INF	R/R	6-0	175	JR.	HANAHAN, S.C.
30	RHYDER POPPELL	OF		5-10	220	FR.	TALLAHASSEE, FLA.
31	NOAH CADIZ	C	R/R	5-7	165	R-SO.	SUMMERVILLE, S.C.
32	TJ ANDERSON	UT	L/R	6-0	175	JR.	AYNOR, S.C.
33	CJ VAN SLOOTEN	RHP	R/R	6-6	215	JR.	CHARLESTON, S.C.
35	ZANE DAVIS	RHP	R/R	6-0	175	JR.	CHESTERFIELD, S.C.
36	ANDREW STANLEY	RHP	R/R	6-5	215	SR.	HUNTINGTON BEACH, CALIF.
37	NATHAN LANDECK	LHP		-		FR.	ALPHARETTA, GA.
42	MATTHEW POLK	RHP	R/R	6-3	195	SR.	ALPHARETTA, GA.
44	YATES BLAND	RHP		6-5	230	JR.	CHAPIN, S.C.
55	JACK THUNBERG	LHP	L/L	6-6	275	SR.	NEW ALBANY, OHIO



Lane Tobin, Sr., Infielder

Basic information

Location:..... Charleston, S.C.
Founded:.....1842
Enrollment:3,767
Nickname:Bulldogs
Colors:..... Citadel Blue and White
President:..... Gen. Glenn M. Walters
Director of athletics: Mike Capaccio

SoCon Championship titles (8)

1990, 1994, 1995, 1998, 1999, 2001, 2004,
2010

NCAA appearances (13)

1960, 1975, 1979, 1982, 1983, 1990, 1994,
1995, 1998, 1999, 2001, 2004, 2010



Shriners
Children's™
Greenville



• **MEET THE MVP.** •



Silas

His name is Silas, and his story is defined by courage, determination and plenty of joy. Diagnosed at 16 months with spinal muscular atrophy — a rare neuromuscular disorder that causes progressive muscle weakness — he receives ongoing care at Shriners Children's Greenville. From procedures to physical therapy, Silas faces each challenge with unwavering strength and a smile. "Shriners Children's has been such a blessing to our family," says his dad, Kevin. Now 9, Silas is living life to the fullest — playing football, video games, and Miracle League baseball.

ETSU

Buccaneers



HEAD COACH JOE PENNUCCI
(8th season)

Alma mater:
Hometown:
SoCon Championship record (appearances):
NCAA appearances:

Northern Colorado, 2002
Loveland, Colo.
3-5 (3)
0

Assistant coaches

Jamie Pinzino
Chad Marshall
Colby Stuart
Brendan Krob
Bryce Einstein

5th season (Tufts University, 1998)
4th season (Stony Brook, 2012)
2nd season (ETSU, 2022)
1st season (Carson-Newman, 2021)
1st season (Maryville College, 2024)

1	JAMIE PALMESE	OF	R/R	5-11	190	SO.	BERLIN, CONN.
2	COOPER TORRES	INF	R/R	5-10	170	SR.	WOODSTOCK, GA.
3	COLIN EATON	RHP	R/R	5-11	175	JR.	CARTERSVILLE, GA.
4	JACKSON BERRY	UTL	R/R	6-0	185	FR.	JOHNSON CITY, TENN.
5	DEREK MCCARLEY	LHP	L/L	5-10	175	R-JR.	SEYMOUR, TENN.
6	GRANT GALLAGHER	INF	R/R	5-10	175	JR.	TALLAHASSEE, FLA.
7	JD YAKUBINIS	C/OF	R/R	6-0	185	R-SR.	CHARLOTTE, N.C.
8	ANDREW RONNE	RHP	R/R	6-3	218	SR.	ATHENS, TENN.
9	KENNY KELLER	LHP	L/L	6-0	185	SR.	TAMPA, FLA.
10	ELI EVANS	INF	R/R	6-0	205	FR.	KNOXVILLE, TENN.
11	LENNY MONTESANO	INF	R/R	6-4	215	SR.	HARLEM, N.Y.
12	TATE JONES	RHP	L/R	5-11	165	FR.	BURLINGTON, N.C.
13	AXEL MELENDEZ	OF	L/R	5-10	185	FR.	CIDRA, PUERTO RICO
14	CODY MILLER	INF	R/R	5-11	189	JR.	ROCKY POINT, N.Y.
15	BLAKE JACKLIN	OF	L/R	5-11	200	SR.	ST. JACOBS, ONTARIO, CANADA
16	JOEY LITTLE	OF	R/R	6-0	205	JR.	HAWTHORN WOODS, ILL.
17	CARTER FINK	RHP	R/R	6-2	190	SR.	MACON, GA.
19	ANTHONY BIONDO	LHP	L/L	6-2	190	FR.	CUMMING, GA.
20	CASON ENGERT	RHP	R/R	6-3	205	SO.	CUMMING, GA.
22	GABE JUAREZ	C	R/R	6-3	250	JR.	RESEDA, CALIF.
23	ANDREW HILL	INF	R/R	6-4	215	FR.	KNOXVILLE, TENN.
24	TYLER FETTERMAN	LHP	R/L	6-1	195	SO.	ALDIE, VA.
25	CODY CARWILE	LHP	L/L	6-4	215	JR.	FLEMING ISLAND, FLA.
26	MICHAEL HARPSTER	RHP	R/R	6-0	185	SO.	LYNCHBURG, VA.
27	JR FORDHAM	RHP	R/R	5-10	190	JR.	DUBLIN, GA.
28	CARTER OLIFF	RHP	R/R	6-3	220	JR.	BRENTWOOD, TENN.
29	LANDON CRUMBLEY	RHP	R/R	6-4	220	SR.	KNOXVILLE, TENN.
31	ANDREW COTTEN	RHP	R/R	6-5	240	JR.	LEXINGTON, S.C.
32	TRISTAN CURLESS	LHP/1B/OF	L/L	6-3	195	SR.	AMARILLO, TEXAS
33	WILL SMOOT	C/1B	R/R	6-2	225	JR.	COTTAGE GROVE, MINN.
34	JACE HYDE	RHP	R/R	6-2	220	SO.	ATHENS, TENN.
35	LOGAN GRASS	RHP	R/R	5-10	185	FR.	ACWORTH, GA.
36	HENRY FERGUSON	INF	R/R	6-0	195	FR.	KNOXVILLE, TENN.
37	JACK VEST	RHP	R/R	6-1	180	FR.	LEWISVILLE, N.C.
39	BRADY FREDERICK	RHP	R/R	5-11	190	SO.	KNOXVILLE, TENN.

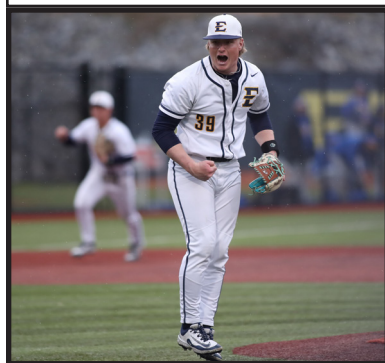

Brady Frederick, So., RHP

Basic information

Location: Johnson City, Tenn.
Founded: 1911
Enrollment: 14,400
Nickname: Buccaneers
Colors: Navy Blue and Gold
President: Dr. Brian Noland
Director of athletics: Dr. Richard Sander

SoCon Championship titles (0)

NCAA appearances (3)

1980, 1981, 2013



Shriners
Children's™
Greenville



• MEET THE MVP. •



E

Clayton

His name is Clayton, and his journey with scoliosis is a story of strength and resilience. Diagnosed at age 3 with a severe “S”-shaped curve, his early treatments were painful and ineffective—until his family found Shriners Children’s. “For the first time in years, he said, ‘Mommy, it doesn’t hurt,’” recalls his mom, Jenny. Now 13, Clayton continues his scoliosis treatment with bracing and follow-up care from his specialized team. Full of energy, laughter, and smiles, Clayton is once again the happy kid who enjoys spreading joy to others.



Shriners
Children's™
Greenville



• **MEET THE MVP.**



Lucy

Her name is Lucy, and her journey with osteogenesis imperfecta (OI) began at just 3 months old. Sometimes called “brittle bone disease,” her family posted about her condition on social media. This led a friend to recommend Shriners Children’s, prompting the family to visit the hospital’s outreach clinic in Beaufort, South Carolina. Since then, Lucy receives regular follow-up care, including X-rays to monitor her bones, vertebrae, and lower back. She works hard to stay strong and safe, and has not suffered any fractures. With each visit, Lucy’s smile shines — and so does her trust in the team that cares for her.



*The fastest growing collegiate team
dealer in the country.*



PROUD SPONSORS OF THE

SOCCER



MERCER

Bears



HEAD COACH CRAIG GIBSON
(22nd season)

Alma mater:
Hometown:
SoCon Championship record (appearances):
NCAA appearances:

Mercer, 1986
Macon, Ga.
18-11 (7)
4

Assistant coaches

Willie Stewart
Tanner Gordon
Matt Williams

10th season (UNC Asheville, 2000)
2nd season (Southern New Hampshire, 2014)
2nd season (Valdosta State, 2012)

#	NAME	POS.	HT.	WT.	B/T	CL.	HOMETOWN
2	CRAIG KALKBRENNER	SS/RHP	6-0	175	R/R	FR.	KENNESAW, GA.
3	TY DALLEY	1B/OF	6-4	215	L/R	JR.	VIDALIA, GA.
4	TITAN KAMAKA	INF	6-0	185	R/R	JR.	ORLANDO, FLA.
5	BRADLEY FRYE	SS	6-2	185	R/R	SR.	MARIETTA, GA.
6	CADE NORTON	C	6-0	185	R/R	FR.	GREER, S.C.
7	BRANT BAUGHUM	3B	6-2	210	R/R	JR.	BUFORD, GA.
8	COLLIN EWALDSEN	RHP/OF	6-0	175	L/R	FR.	BAXLEY, GA.
9	JACKSON GASPARD	RHP	6-0	185	R/R	R-SO.	BUFORD, GA.
10	DREW JOHNSON	OF	6-1	190	L/R	JR.	YAKIMA, WASH.
11	MICAH TAKAC	RHP	6-3	170	R/R	JR.	MACON, GA.
12	ELI STEPHENS	C	6-2	215	L/R	FR.	WARNER ROBINS, GA.
13	ZACH MURPHY	LHP	6-5	195	L/L	R-SO.	SYDNEY, AUSTRALIA
14	GREYSON GEGG	OF	6-3	195	L/R	FR.	ST. SIMONS, GA.
15	PARKER LESTER	INF	6-4	200	L/R	SR.	CALHOUN, GA.
16	DAVID FALLOON	OF	6-4	210	R/R	FR.	GRAYSON, GA.
17	KAI DECKER	INF/RHP	6-1	210	L/R	FR.	BONAIRE, GA.
18	JESS ACKERMAN	LHP	6-3	210	L/L	R-JR.	CUMMING, GA.
20	ELY BROWN	OF	6-0	180	L/L	SO.	SAVANNAH, GA.
21	COLTON COSPER	LHP	6-1	190	L/L	SR.	CARROLLTON, GA.
22	LAWSON COLE	RHP	6-1	200	R/R	R-SO.	FORSYTH, GA.
23	CADE COSPER	RHP	6-0	175	R/R	SO.	CARROLLTON, GA.
24	FORD THOMPSON	LHP	6-1	185	L/L	FR.	SNELLVILLE, GA.
25	MICHAEL GRAZIANO	OF	6-3	215	R/R	SO.	NAPLES, FLA.
26	ZACK THOMPSON	C	6-0	195	R/R	JR.	LAGRANGE, GA.
27	BRAYDON KERSEY	INF/RHP	6-1	205	L/R	FR.	ALPHARETTA, GA.
28	REID FAGERSTROM	RHP	6-1	195	R/R	GR.	NEWNAN, GA.
29	BRAYDEN LAWRENCE	LHP	6-6	215	L/L	FR.	JACKSON, GA.
30	GARRETT LAMBERT	RHP	6-2	200	R/R	R-FR.	LILBURN, GA.
31	RILEY CRUCE	LHP	6-0	207	L/L	JR.	LOGANVILLE, GA.
32	ANDREW GARNETT	RHP	6-1	195	R/R	JR.	MACON, GA.
33	JEB JOHNSON	RHP	5-11	200	R/R	SR.	MOULTRIE, GA.
34	KJ MOON	INF/RHP	6-1	210	R/R	FR.	STATHAM, GA.
35	BRYCE HAWKINS	RHP	6-0	220	R/R	JR.	CUMMING, GA.
37	COOPER CULBERSON	RHP	6-2	180	L/R	FR.	JACKSON, GA.
38	CADEN ALVEY	LHP	6-2	190	L/L	JR.	UPTON, KY.
39	BENJY TUCKER	RHP	6-1	195	R/R	JR.	MILTON, GA.
40	PRESTON JOYE	INF	5-11	185	S/R	GR.	VALDOSTA, GA.
42	CODY SOLIDAY	RHP	6-0	175	R/R	SO.	OCILLA, GA.
43	ZACH THOMAS	1B	6-3	200	R/R	JR.	JESUP, GA.
44	TERRY BUSSE	RHP	6-3	200	R/R	SR.	VALPARAISO, IND.
45	MILLER MURRAY	C	6-3	205	R/R	SO.	LENEXA, KAN.
47	WYATT MUMMERT	LHP	6-1	200	L/L	SO.	HUNT VALLEY, MD.



Bradley Frye, Sr., Shortstop

Basic information

Location: Macon, Ga.
Founded: 1833
Enrollment: 9,033
Nickname: Bears
Colors: Orange and Black
President: William D. Underwood
Director of athletics: Jim Cole

SoCon Championship titles (2)

2015, 2019

NCAA appearances (4)

2010, 2013, 2015, 2019



Shriners
Children's™
Greenville



• **MEET THE MVP.**



Wyatt

Wyatt's story may have started with heartbreak, but today, he's rewriting it with strength, joy, and unstoppable determination. At just 7 months old, he was paralyzed overnight by transverse myelitis, a rare disorder that caused inflammation of the spinal cord and changed his life in an instant. But from that moment on, Wyatt faced every challenge with grit and determination.

Whether he's building strength in therapy or scoring on the basketball court, he does it all with heart. "Shriners Children's has allowed Wyatt to not just survive a terrible diagnosis, but to excel," says his mom, Abby. From wheels to wins, Wyatt shows the world what resilience truly looks like.

UNC GREENSBORO

Spartans



HEAD COACH CODY ELLIS
(2nd season)

Alma mater:
Hometown:
SoCon Championship record (appearances):
NCAA appearances:

Norfolk State University, 2015
Timberlake, N.C.

Assistant coaches

Seth Maness
Kevin Westlake
Kris Taveras
Tristan McAlister

2nd season (East Carolina, 2011)
4th season (Campbell 2021)
1st season (Greensboro College, 2017)
1st season (Mount St. Mary's, 2023)

No.	Name	Pos.	B/T	Ht.	Wt.	Cl.	Hometown
1	BUBBA SAWYER	IF	FR.	R/R	5-9	170	CHESAPEAKE, VA.
2	ZACHARY WALSH	OF	SR.	R/R	5-9	170	SPRING BROOK, PA.
3	BRANTLEY TRUITT	IF/OF	SO.	L/R	6-0	165	MATTHEWS, N.C.
4	JACOB BUDZIK	IF	JR.	R/R	5-9	175	STALLINGS, N.C.
5	JJ PARSONS	C	FR.	R/R	5-11	170	JAMESTOWN, N.C.
6	GRANT AYCOCK	IF/RHP	JR.	S/R	6-5	200	GREENSBORO, N.C.
7	TREY TRUITT	OF	SR.	L/R	6-3	220	MATTHEWS, N.C.
8	BRANTON JERNIGAN	IF	JR.	L/R	5-10	190	WILMINGTON, N.C.
9	JEREMY WOLF	IF	JR.	R/R	5-9	170	SICKLERVILLE, N.J.
10	LUKE JENKINS	UTIL	R-JR.	L/R	6-4	220	GREENSBORO, N.C.
11	JACK POKORAK	IF	JR.	R/R	6-2	225	DUMFRIES, VA.
12	PARKER WIGHT	IF	FR.	L/R	6-4	200	VIRGINIA BEACH, VA.
14	MAYSON DEAR	RHP/C	SO.	R/R	6-0	190	PINEHURST, N.C.
15	EDDIE ROGERS	RHP	FR.	R/R	6-1	195	CATSKILL, N.Y.
16	JOSE PEREZ	IF	SR.	S/R	5-11	190	KISSIMMEE, FLA.
17	AUSTIN WALSH	LHP	R-JR.	L/L	6-0	195	APOPKA, FLA.
19	CASE KERMODE	C	GR.	R/R	6-0	210	GOLDSBORO, N.C.
20	BOONE HERMAN	IF	R-FR.	R/R	6-0	190	HICKORY, N.C.
21	NOAH CHAPMAN	LHP	SO.	L/L	6-0	190	SUMMERTVILLE, S.C.
22	TYLER STEELE	RHP/OF	SO.	R/R	6-3	200	CHARLOTTE, N.C.
23	HUNTER SHUEY	RHP	SR.	R/R	6-3	190	HAMBURG, PA.
24	MALACHI GALES	IF/OF	SO.	R/R	6-1	210	PEMBROKE, N.C.
25	LUKE HOLLAND	OF	JR.	R/R	6-2	200	CORNELIUS, N.C.
26	BRANDON HUDSON	RHP	JR.	R/R	6-4	195	WAXHAW, N.C.
27	LUKE THOMAS	RHP	JR.	R/R	6-2	175	CLIMAX, N.C.
28	LANDON POLK	OF	FR.	R/R	6-3	185	CONCORD, N.C.
29	JONATHAN SENDZIAK	RHP	SO.	R/R	6-0	170	REIDSVILLE, N.C.
30	GREYSON WILD	RHP	JR.	R/R	6-3	205	FORT MILL, S.C.
31	JAY MILLER	RHP	JR.	R/R	6-6	230	CORNER BROOK, NL, CANADA
32	JACOB DILLEY	C/OF	SO.	R/R	6-1	180	BOONE, N.C.
34	ROB READY	RHP	SR.	R/R	6-3	230	BRIDGETON, N.J.
35	SAM MURCHISON	RHP	SR.	R/R	6-1	180	SILER CITY, N.C.
36	DYLAN SMITH	RHP	SO.	R/R	6-4	190	GARNER, N.C.
37	HAZEN LANCASTER	LHP	JR.	L/L	6-2	200	RALEIGH, N.C.
38	DANNY THOMPSON JR.	RHP	SR.	R/R	6-0	180	POLLOCKSVILLE, N.C.
39	JAKE COLUCCI	RHP	FR.	R/R	6-1	215	VIRGINIA BEACH, VA.
40	ISAAC MILES	RHP	FR.	R/R	6-2	195	KITTY HAWK, N.C.
44	WILLIAM GREENWAY	RHP	FR.	R/R	6-1	185	CHARLOTTE, N.C.



Jay Miller, Jr., RHP

Basic information

Location: Greensboro, N.C.
Founded: 1891
Enrollment: 17,978
Nickname: Spartans
Colors: Blue and Gold
Chancellor: Dr. Franklin Gilliam Jr.
Director of athletics: Brian Mackin

SoCon Championship titles (2)

2017, 2022

NCAA appearances (4)

1994, 1997, 2017, 2022



Shriners
Children's™
Greenville



• **MEET THE MVP.**



Brandon

At just 6 years old, he was suddenly paralyzed on the right side of his body and diagnosed with acute flaccid myelitis (AFM), a rare neurological condition that affects the spinal cord. After the initial crisis, Brandon began intensive therapy at Shriners Children's Greenville, where creative treatments and custom braces helped him regain mobility. "Shriners Children's didn't just change Brandon's life—they changed our whole family's," says his mom, Kathleen. Today, Brandon is thriving—playing sports, launching a woodworking business, and proving that determination can turn any challenge into a new beginning.

SAMFORD

Bulldogs



HEAD COACH TONY DAVID
(4th season)

Alma mater:
Hometown:
SoCon Championship record (appearances):
NCAA appearances:

South Alabama, 1995
Ocean Springs, Miss.
2-2 (1)
0

Assistant coaches

Tyler Shrout
10th season (Transylvania, 2006)
Brad Moss
5th season (Samford, 2012)

No.	Name	Pos.	B/T	Ht.	Wt.	Cl.	Hometown
1	GATLIN PITTS	INF/RHP	5-10	190	R/R	FR.	FAIRHOPE, ALA.
2	CADE CARR	C/INF	5-10	180	R/R	SO.	HOOVER, ALA.
3	GUS GANDY	INF	5-9	170	R/R	FR.	ST. SIMONS ISLAND, GA.
5	JOHN WHITNEY	P/OF	5-10	180	L/L	JR.	VENICE, FLA.
6	JACKSON HARRIS	INF/LHP	5-11	180	L/L	SO.	VESTAVIA HILLS, ALA.
7	JEFFREY INCE	INF	5-10	195	S/R	JR.	JACKSON, MISS.
8	BRAYDEN BROOME	INF/OF	6-1	195	R/R	R-SR.	RINGGOLD, GA.
9	DREW DRUCKENMILLER	RHP	6-3	210	R/R	SR.	MOBILE, ALA.
10	TREY HIGGINS	OF	6-2	210	S/R	JR.	OXFORD, ALA.
11	MASON BLASCHE	INF/RHP	6-2	195	R/R	FR.	HOOVER, ALA.
12	TREY SANDERS	RHP	6-1	185	R/R	R-JR.	COLUMBUS, GA.
13	JACOB NEWMAN	RHP	6-1	195	R/R	SR.	VESTAVIA HILLS, ALA.
14	ANGELO PRIETO	OF	6-0	185	R/R	SO.	MIAMI, FLA.
15	MATTHEW STRAND	C	6-0	200	R/R	SR.	SUWANEE, GA.
16	JOSH LEERSSEN	RHP	6-4	185	R/R	GR.	SANDY SPRINGS, GA.
17	HAYDEN PERRY	C	6-0	210	R/R	JR.	JACKSONVILLE, FLA.
20	BROOKS MCKENNA	INF	6-2	195	R/R	FR.	CANTON, GA.
21	CULLEN HOROWICZ	INF	6-4	220	R/R	JR.	SHEPHERDSTOWN, W.V.
22	BROOKS RICE	RHP	6-4	205	R/R	SR.	MADISON, MISS.
23	MICHAEL GUPTON	OF	5-9	175	R/R	JR.	RALEIGH, N.C.
24	CAMERON KESHOCK	RHP	6-7	225	R/R	R-SO.	SPANISH FORT, ALA.
25	JOSEPH LEE	RHP	6-6	200	R/R	JR.	SAN JOSE, CALIF.
26	DAVID MARTIN	RHP	6-4	220	R/R	FR.	JACKSONVILLE, FLA.
27	JAKE SOUDERS	INF	6-2	210	R/R	FR.	BIRMINGHAM, ALA.
28	ELIJAH WELLMAN	RHP	6-3	190	R/R	FR.	BRUNSWICK, GA.
29	HEATH CLEVINGER	RHP	6-6	210	R/R	R-JR.	ALPHARETTA, GA.
30	MATT MANLEY	RHP	6-0	205	R/R	SO.	HUNTSVILLE, ALA.
32	PARKER McDONALD	INF	5-10	180	R/R	JR.	TALLAHASSEE, FLA.
33	MILLER RIGGINS	LHP	6-1	210	L/L	SR.	COLLIERVILLE, TENN.
34	WILL LYNCH	RHP	6-4	210	R/R	SR.	RICHMOND, VA.
35	AUSTIN TOMMASINI	RHP	6-0	225	R/R	R-JR.	MADISON, MISS.
37	ALEX GAETO	RHP	6-4	210	R/R	JR.	ALBUQUERQUE, N.M.
38	JOHN MALONE	RHP	6-1	210	R/R	SO.	FAIRHOPE, ALA.
39	CHARLIE BOZEMAN	OF	5-10	195	R/R	FR.	KNOXVILLE, TENN.
40	BEN MOYER	RHP	5-10	185	R/R	SO.	HARRISONBURG, VA.
41	WILL LAWRENCE	C	6-4	220	R/R	R-FR.	HOOVER, ALA.
42	TY TRUETT	C/INF	5-10	190	R/R	SR.	HOOVER, ALA.
43	BODIE VAIL	RHP	6-0	200	R/R	JR.	TUSCALOOSA, ALA.
44	EVAN STECKMESSER	LHP	6-1	185	L/L	SR.	HUNTSVILLE, ALA.
45	NOAH BERRY	RHP	6-5	210	R/R	R-SO.	MADISON, ALA.



Michael Gupton, Jr., Centerfielder

Basic information

Location: Birmingham, Ala.
Founded: 1841
Enrollment: 5,758
Nickname: Bulldogs
Colors: Red and Blue
President: Dr. Beck Taylor
Director of athletics: Martin Newton

SoCon Championship titles (3)

*2012, 2018, 2021

NCAA appearances (3)

2012, 2018, 2021

* later vacated



Shriners
Children's™
Greenville



• **MEET THE MVP.**



Sam

His name is Sam, and he has led his life with determination and purposeful growth — leading to a future full of promise. Diagnosed with cerebral palsy, a group of disorders affecting movement and coordination, Sam became a patient at Shriners Children's Greenville, where his care included Botox injections, orthotics, Baclofen clinic visits and motion analysis to improve his walking. Through treatment and years of hard work, Sam no longer needs a walker. "Shriners Children's celebrates that kids are different in their own ways," says his mom, Allison. Now 17, Sam has big plans to attend college — and nothing is slowing him down.

VMI

Keydets



HEAD COACH SAM ROBERTS
(3rd season)

Alma mater:
Hometown:
SoCon Championship record (appearances):
NCAA appearances:

VMI, 2011
Prince George, Va.
0-0 (0)
0

Assistant coaches
Alex Crosby
Ryan Smoot
Trey Morgan

2nd season (Tusculum 2023)
1st season (VMI, 2019)
1st season (VMI, 2023)

No.	Name	Pos.	B/T	Ht.	Wt.	Cl.	Hometown
1	AYDEN SCHNARRS	R/R	IF	5-10	190	FR.	MOSELEY, VA.
2	OWEN PRINCE	L/R	UT	5-9	175	JR.	ROANOKE, VA.
3	SETH BUCHANAN	R/R	IF	5-11	190	SO.	LEBANON, VA.
5	WILL SLATER	R/R	C	6-1	205	FR.	RICHMOND, VA.
6	NOLAN WILLIAMSON	R/L	LHP	6-2	220	SO.	HANOVER, VA.
7	JAXON LLOYD	L/L	LHP	6-1	175	R-JR.	HALIFAX, VA.
10	BOSTON TORRES	L/L	OF/1B	5-9	200	SO.	ALTAVISTA, VA.
11	BRYCEN HAMILTON	R/R	IF/C	6-4	220	FR.	NORFOLK, VA.
12	MAX PERRY	R/R	IF	6-2	190	FR.	CHARLOTTE, N.C.
13	HUNTER SIPE	L/L	LHP	6-1	200	JR.	VINTON, VA.
14	OWEN RILEY	R/R	RHP	6-1	205	SO.	MIDLOTHIAN, VA.
16	RYAN PETERSON	L/R	C	6-1	205	SR.	VIRGINIA BEACH, VA.
17	EVAN PARMER	L/R	RHP	6-0	195	R-JR.	TAMPA, FLA.
18	KENNEN LEWIS	R/R	IF	6-0	185	FR.	DRY FORK, VA.
19	COLE RAILE	R/R	C/OF	6-0	215	SO.	RADNOR, OHIO
20	GRAYSON FITZWATER	L/L	1B	6-1	215	JR.	SUFFOLK, VA.
21	GAVIN BIERNOT	L/L	LHP	6-5	220	FR.	CHESAPEAKE, VA.
22	JUSTIN SPIEGEL	R/R	RHP	6-0	175	SO.	CHESTER, VA.
23	BRADLEY GARNER	R/R	UT	6-2	200	SO.	RICHMOND, VA.
24	COLE COOK	R/R	OF	6-2	190	FR.	ALLENTOWN, PA.
25	NATHAN HAWLEY	L/R	RHP	6-2	210	SR.	VIRGINIA BEACH, VA.
26	MARCUS VAN ALSTINE	R/R	RHP	6-0	200	JR.	MECHANICSVILLE, VA.
28	ROBERTO VELASQUEZ	R/R	RHP	5-11	210	SR.	CHESAPEAKE, VA.
29	PEYTON DHEIN	L/L	LHP	5-10	170	FR.	FORT MILL, S.C.
30	ADDISON CLARK	R/R	1B	6-3	225	SR.	DANVILLE, VA.
32	ANDREW JONES	R/R	RHP	6-0	190	JR.	MIDLOTHIAN, VA.
33	CLARK DRISCOLL	R/R	RHP	5-5	185	JR.	MIDLOTHIAN, VA.
34	CADEN PLUMMER	R/R	RHP	5-11	195	SR.	MECHANICSVILLE, VA.
35	PEYTON VAUGHT	R/R	RHP	6-2	210	FR.	AMELIA, VA.
37	JAMES NEWSOME	L/R	1B/DH	6-7	230	SR.	GREENSBORO, N.C.
38	SAM BENNETT	L/L	LHP	5-7	170	FR.	HENRICO, VA.
39	JIM DOUTHAT	L/L	LHP	6-0	190	FR.	RICHMOND, VA.

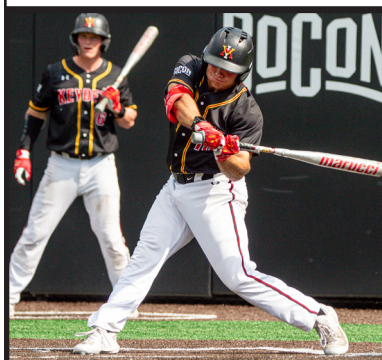

Boston Torres, So., Outfielder

Basic information

Location: Lexington, Va.
Founded: 1839
Enrollment: 1,575
Nickname: Keydets
Colors: Red, Yellow and White
Superintendent: Maj. Gen. Cedric T. Wins
Director of athletics: Jamal Walton

SoCon Championship titles (0)

NCAA appearances (0)



Shriners
Children's™
Greenville



• **MEET THE MVP.**



Ellie

Ellie's journey began with uncertainty, but it quickly became a story of strength, hope and progress. Diagnosed at 14 months with cerebellar hypoplasia — a rare genetic disorder affecting balance, coordination and speech — she began weekly physical and occupational therapy at Shriners Children's Greenville. From therapy to surgery, Ellie has gone from taking her first steps to walking and talking with confidence. "Miracles happen every day at Shriners Children's, and my daughter is proof of that," says her dad, Donald. Now, at 15, Ellie moves forward with determination — step by step, and always with confidence.

WESTERN CAROLINA

Catamounts



HEAD COACH ALAN BECK
(3rd season)

Alma mater:
Hometown:
SoCon Championship record (appearances):
NCAA appearances:

Western Carolina, 2004
Hudson, N.C.
0-0 (0)
0

Assistant coaches

Jeff Korte
Susty White
Seth Graves

3rd season (Illionois, 2019)
2nd season (Wingate, 2010)
3rd season (Western Carolina, 2022)

No.	Name	Pos.	B/T	Ht.	Wt.	Cl.	Hometown
1	ELIJAH SMITH	R/R	OF	5-11	180	SO.	WARNER ROBINS, GA.
2	YATES SIKES	L/L	OF	5-8	175	R-FR.	HIGH POINT, N.C.
3	JAYLEN JONES	R/R	INF	5-9	170	FR.	LOGANVILLE, GA.
4	MASON HOLTON	R/R	RHP/INF	6-3	185	SR.	OVERLAND PARK, KAN.
5	TRENT TURNER	R/R	INF	6-0	195	SR.	WAYNESVILLE, N.C.
6	SHANE HUNTSBERGER	R/R	RHP	6-1	175	R-SO.	CORAL SPRINGS, FLA.
7	CAM MURRAY	R/R	C	6-1	225	R-JR.	FREDERICKSBURG, VA.
8	TREY SPEES	L/R	INF	6-0	190	FR.	DENVER, N.C.
9	KADEN FULLER	R/R	RHP	6-1	215	R-FR.	KING, N.C.
10	MARET DRYE	R/R	RHP	6-1	170	SR.	GREER, S.C.
11	COLE JONES	L/R	INF/OF	6-1	205	R-JR.	CHAMPAIGN, ILL.
12	RYAN WHITE	L/L	LHP	5-9	196	JR.	RANDLEMAN, N.C.
14	BRENT WALLS	R/R	RHP	6-2	200	GR.	CHERRYVILLE, N.C.
15	NOAH QUARLESS	R/R	C	6-1	205	R-FR.	WINSTON-SALEM, N.C.
16	JACKSON LYDA	L/R	INF	6-2	180	FR.	FLETCHER, N.C.
17	SPENSER HAMBLEN	R/R	RHP	6-2	190	SR.	SUWANEE, GA.
18	CARTER BURNETTE	R/R	RHP	6-4	225	FR.	ASHEVILLE, N.C.
19	JOSH OSSIANDER	R/R	INF	6-1	210	SO.	NORTHAMPTON, PA.
20	EVAN LANGSTON	R/R	RP	6-1	195	SR.	MAMMOTH LAKES, CALIF.
21	BRAYDEN CORN	R/R	OF	5-11	185	JR.	HENDERSONVILLE, N.C.
22	HAYDEN FRIESE	L/R	OF	6-1	220	JR.	EDEN, N.C.
25	CANNON PICKELL	R/R	RHP	6-2	235	R-SR.	MOYOCK, N.C.
26	DAVIS BUDD	R/R	RHP	6-2	210	SO.	ACWORTH, GA.
27	WYATT STANLEY	L/L	1B	6-0	215	R-FR.	HIGH POINT, N.C.
29	JACK SPYKE	R/R	INF/C	6-3	230	SR.	LAWRENCEVILLE, GA.
30	GAVIN MAINES	L/L	LHP	6-0	200	FR.	YADKINVILLE, N.C.
31	DAVIS WRIGHT	L/L	LHP	5-10	190	JR.	RIDGEWAY, S.C.
32	GRIFFIN GUINTEHER	R/R	RHP	6-0	190	SO.	ROSWEEL, GA.
33	OWEN AUSTIN	L/L	LHP	6-0	200	JR.	EASLEY S.C.
34	BRODY RALEIGH	R/R	OF	5-10	190	SO.	ENDWELL, N.Y.
35	BRYANT KIMBRELL	R/R	INF/RHP	6-3	230	FR.	WEST END N.C.
36	DUSTY REVIS	R/R	RHP	6-2	200	JR.	MARION, N.C.
39	CHARLIE COLLINS	R/R	RHP	6-2	200	FR.	BRYSON CITY, N.C.
40	TYLER SUMNER	L/L	OF	6-0	185	FR.	MOORESVILLE, N.C.
41	JACOB ARNBERGER	L/L	LHP	5-10	200	FR.	ATLANTA, GA.
43	CADEN HAYWOOD	R/R	OF	6-5	245	FR.	HARRISBURG, N.C.
44	BRANDON LANGLEY	R/R	RHP	6-6	240	JR.	NEW GLASGOW, CANADA
46	ADAM QUINCY	L/L	LHP	6-0	215	R-SO.	SEYMOUR, TENN.
47	JACKSON GODFREY	L/R	1B	6-2	225	FR.	GREENSBORO, N.C.
48	JOHN LOBS	R/R	RHP	6-3	215	FR.	WINSTON-SALEM, N.C.
50	ALEX ROBINSON	L/L	OF	6-0	185	FR.	DENVER, N.C.
	PADDY MCGONIGAL	R/R	RHP	6-0	195	SR.	GREENSBORO, N.C.

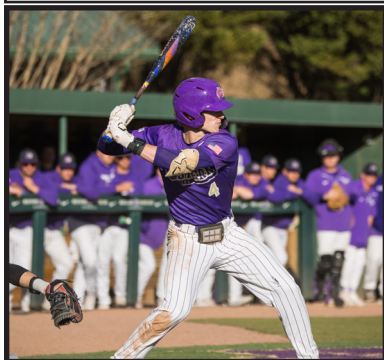

Mason Holton, Sr., Infielder

Basic information

Location: Cullowhee, N.C.
Founded: 1889
Enrollment: 11,000
Nickname: Catamounts
Colors: Purple and Gold
Chancellor: Dr. Kelli R. Brown
Director of athletics:

SoCon Championship titles (10)

1985, 1986, 1987, 1988, 1989, 1992, 1993,
1997, 2003, 2016

NCAA appearances (12)

1985, 1986, 1987, 1988, 1989, 1992, 1993,
1994, 1997, 2003, 2007, 2016



Shriners
Children's™
Greenville



• **MEET THE MVP.**



Sadie

Before birth, doctors diagnosed Sadie with arthrogryposis multiplex congenita (AMC), a rare muscle disorder that causes stiff joints and limited muscle development. That's when her mom, Jessi, was introduced to Shriners Children's and their prenatal consultation program — offering answers, hope, and a team ready to walk beside them. Since then, Sadie's path has been marked with achievements, each one more empowering than the last. This year, the teenager reached a new one: driving. With determination and the support of her care team, Sadie continues to prove that nothing can stand in her way.



Shriners
Children's™
Greenville



• **MEET THE MVP.**



Blakely

Her name is Blakely, and her journey began with unanswered questions. After seeing multiple doctors with no clear diagnosis, she came to Shriners Children's — and everything changed. Blakely was quickly diagnosed with Klippel-Feil syndrome, a rare condition where the bones in the neck are fused together. An MRI revealed even more: scoliosis and a tethered spinal cord that required urgent surgery. That surgery was a turning point. "Her surgeon told us she could have been paralyzed if it hadn't been caught in time," her mom says. Today, Blakely is thriving — and her family is filled with gratitude. "We will forever be thankful to Shriners for giving Blakely the quality of life she deserves."



BE ICONIC



BBCOR
CERTIFIED .50



OFFICIAL BASEBALL OF
SOCCER

MANY ARE GREAT, BUT ONLY A RARE FEW ARE CONSIDERED ICONIC. Year after year, the most well-known baseball icons have continuously chosen Rawlings as their on-field brand of choice, and with the latest addition to the bat lineup - it's easy to see why. Introducing the Icon - the all-new carbon composite bat from Rawlings featuring, leading-edge technology to ensure truly iconic performance at the plate. BE ICONIC.

©2025 RAWLINGS SPORTING GOODS COMPANY, INC. - RAWLINGS.COM



WOFFORD

Terriers



HEAD COACH JJ EDWARDS
(2nd season)

Alma mater:
Hometown:
SoCon Championship record (appearances):
NCAA appearances:

Sacred Heart, 2010
Endwell, New York
13-18 (9)
0

Assistant coaches
Pat Brown
Hudson Byorick
Frederic Reynolds

2nd season (SUNY Oswego, 2015)
3rd season (Wofford, 2020)
2nd season (Mississippi State, 2022)

No.	Name	Pos.	B/T	Ht.	Wt.	Cl.	Hometown
1	TRIBBLE, LOGAN	OF	5-11	180	JR.	R/R	BRADENTON, FLA.
2	BELK, ETHAN	OF	5-10	180	SO.	R/R	ROCK HILL, S.C.
3	WILEY, DAVID	OF	5-11	185	SR.	R/R	STATHAM, GA.
4	LAYMAN, JAMES	INF	6-0	180	JR.	L/R	BLUFFTON, S.C.
5	CHITLA, JOEY	INF	5-10	170	FR.	R/R	WAKE FOREST, N.C.
6	MANNELLY, ANDREW	OF	6-0	195	JR.	L/L	ATLANTA, GA.
7	UEHARA, KAZ	OF	5-10	145	FR.	L/L	TOKYO, JAPAN
8	TIMBLIN, BEN	OF	6-3	215	FR.	R/R	SIGNAL MOUNTAIN, TENN.
9	HARDIN, TANNER	INF	5-11	185	FR.	L/R	UNION, S.C.
10	MANNING, LUCAS	C	5-11	185	JR.	R/R	WINSTON-SALEM, N.C.
11	LITTLE, BRANTON	RHP	6-4	180	JR.	R/R	MOUNT PLEASANT, S.C.
12	RIVERS, DAVIS	RHP	6-1	205	SO.	R/R	COLUMBIA, S.C.
13	SILLS, MICHAEL	RHP	6-1	185	SR.	R/R	CUMMING, GA.
14	WYNN, RYAN	INF	6-0	175	SO.	R/R	DOUGLASVILLE, GA.
15	CHERRY, CARSON	OF	5-9	160	FR.	R/R	MOORESVILLE, N.C.
16	DAVIS, CHAMP	RHP	6-1	180	JR.	R/R	ATLANTA, GA.
17	BAK, TYLER	OF	6-0	185	SO.	L/L	SUGAR HILL, GA.
18	ALSTON, MILLER	LHP	5-11	190	FR.	L/L	MARIETTA, GA.
19	LAUGHLIN, AUSTIN	RHP	6-4	205	FR.	L/R	COLUMBIA, S.C.
20	CAMPI, HARRISON	INF	5-11	180	SO.	R/R	MANASQUAN, N.J.
21	GRANTHAM, LUCAS	C	6-2	192	FR.	R/R	SMYRNA, GA.
22	RHADANS, DYLAN	LHP	6-5	217	SR.	L/L	ACWORTH, GA.
23	EGGER, SHELDON	LHP	6-3	205	JR.	L/R	DUVALL, WASH.
24	COMPTON, MASON	RHP	6-3	205	SO.	R/R	BUFORD, GA.
25	WOODRIDGE, THOMAS	INF	5-10	190	FR.	L/R	FAYETTEVILLE, N.Y.
26	PAINTER, JACK	INF	6-2	195	FR.	L/R	COLUMBIA, S.C.
27	LOIKITS, DREW	INF	6-1	180	SO.	R/R	SOUTH HAVEN, MICH.
28	ESTES, WES	RHP	6-1	190	FR.	R/R	WAXHAW, N.C.
30	BOUCHARD, ALEC	RHP	6-2	185	SO.	R/R	SODDY DAISY, TENN.
31	MCAHON, NOAH	RHP	6-2	175	SO.	R/R	DECATUR, GA.
34	COMSTOCK, GRANT	RHP	6-6	225	SR.	R/R	VALPARAISO, IND.
35	HOFMEYER, BRADEN	RHP	5-11	180	SR.	R/R	CHINO HILLS, CALIF.
36	HARE, TYLER	INF/OF	6-1	210	SR.	L/R	ATLANTA, GA.
37	MICHAELS, KENNY	LHP	6-4	190	SO.	R/L	ALEXANDRIA, VA.
38	HABER, ADAM	OF	5-10	170	SR.	L/R	MARIETTA, GA.
39	FELIZ, RAUL	C	5-9	175	JR.	R/R	JUPITER, FLA.
40	COLLINS, CADE	INF	6-2	185	FR.	L/R	FORT COLLINS, COLO.
41	PORTER, ZACH	C	6-0	200	FR.	R/R	CHATTANOOGA, TENN.
43	HERNDON, HUNTER	INF/OF	6-3	205	JR.	R/R	CHICKAMAUGA, GA.
44	CONDON, CULLEN	RHP	5-10	170	FR.	R/R	MANASQUAN, N.J.
45	WHITTIER, JAMIE	RHP	5-9	195	FR.	R/R	ROSWELL, GA.
46	BRINI, NIKO	OF	5-9	190	JR.	L/L	PLYMOUTH, MASS.
49	RASMUSSEN, CARTER	RHP	6-5	235	JR.	R/R	JUSTIN, TEXAS
50	GRAY, JOHN	RHP	6-5	220	JR.	R/R	WILMINGTON, DEL.
54	HORNE, CHARLIE	LHP	6-0	185	JR.		GERMANTOWN, TENN.
57	WEAVER, MASON	RHP	6-2	195	FR.	R/R	FORT WAYNE, IND.
58	HARDER, BRYCE	RHP	6-0	180	FR.	R/R	SIMPSONVILLE, S.C.
59	BILDERBACK, LAYTON	RHP	6-3	205	FR.	R/R	RALEIGH, N.C.
60	SNOW, BRADY	RHP	6-3	215	FR.	R/R	LITTLETON, COLO.



Ryan Wynn, So., Shortstop

Basic information

Location:	Spartanburg, S.C.
Founded:	1854
Enrollment:	1,750
Nickname:	Terriers
Colors:	Old Gold and Black
President:	Dr. Nayef H. Samhat
Director of athletics:	Scott Kull

SoCon Championship titles (1)

2007

NCAA appearances (1)

2007



Shriners
Children's™
Greenville



• **MEET THE MVP.**



Forbes

His name is Forbes, and his journey is one of resilience, determination, and strength. Diagnosed with Russell-Silver syndrome (a rare genetic disorder that affects growth before and after birth) he faces challenges like scoliosis and leg length discrepancy. A patient at Shriners Children's since age 2, Forbes receives custom orthotics to support his growth and mobility — helping him stay active in all his endeavors, including baseball, gymnastics and basketball. “We feel lucky,” says his mom, Jamie. With expert care and an unstoppable drive, Forbes continues to grow, thrive, and chase every dream that comes his way.



Shriners
Children's™
Greenville



• **MEET THE MVP.**



Anison

Her name is Anison, and her journey is full of heart, movement, and resilience. At just 7 years old, back pain during ballet led to a diagnosis of scoliosis and a leg length discrepancy. With care from Shriners Children's, she's back to being a kid—only stronger. Now 10, she shines in competitive gymnastics and fills her days with ice skating, archery, and swimming. No matter the challenge, Anison keeps moving forward—with confidence, courage, and a smile that says it all.



Shriners
Children's™
Greenville



• **MEET THE MVP.**



Hayes

His name is Hayes, and his story is one of strength, joy, and unwavering determination. Though he lives with a disorder that affects his balance, speech, and motor skills, Hayes continues to make incredible progress. With the support of his family and the care he receives at Shriners Children's Greenville, he's learnign, growing and thriving. "They've always gone above and beyond to make our whole family feel comfortable — it never feels like just another appointment," his fmaily shares. Now 4, Hayes loves sports, robots, swimming — and dreams of walking and running one day.



Shriners
Children's™
Greenville



• **MEET THE MVP.**



Alice

Her name is Alice, and her halo was fit for a princess — rhinestones, glitter and all. Diagnosed with scoliosis, her spine curved to a dangerous 105 degrees. At Shriners Children's, Alice underwent halo traction and spent three months in the hospital — meeting Elsa and making sure she learned every staff member's name. Today, she continues treatment with bracing and ongoing care. "Without Shriners, we don't know if Alice would still be here," said her great aunt Donna. Alice's journey isn't over — but her strength and spirit lead the way.

SOCON CHAMPIONSHIP RESULTS

TOURNAMENT COMPOSITE RECORDS (Current Schools)

Team	App.	Won	Lost	Pct.	Titles
The Citadel	33	74	44	.627	8
ETSU	23	21	43	.328	0
Mercer	7	18	11	.621	2
UNCG	19	33	35	.485	2
Samford*	12	30	16	.652	3
VMI	20	16	37	.302	0
Western Carolina	37	80	59	.576	10
Wofford	13	19	22	.463	1

TOURNAMENT RESULTS

Year	Champion (seed)	Games	Attendance	Average	Site
1950	Wake Forest	6			Greensboro, N.C.
1951	Duke	4			Greensboro, N.C.
1952	Duke	7			Raleigh, N.C.
1953	Duke	6			Raleigh, N.C.
1984	Appalachian State (1N)	5			Cullowhee, N.C.
1985	Western Carolina (2S)	7			Boone, N.C.
1986	Western Carolina (1S)	6			Cullowhee, N.C.
1987	Western Carolina (1S)	6			Asheville, N.C.
1988	Western Carolina (1S)	6			Asheville, N.C.
1989	Western Carolina (1)	7			Asheville, N.C.
1990	The Citadel (1)	13			Charleston, S.C.
1991	Furman (4)	13			Charleston, S.C.
1992	Western Carolina (1)	15			Charleston, S.C.
1993	Western Carolina (2)	15			Charleston, S.C.
1994	The Citadel (5)	14			Charleston, S.C.
1995	The Citadel (1)	14			Charleston, S.C.
1996	Georgia Southern (1)	14			Charleston, S.C.
1997	Western Carolina (1)	14	15,295	1,093	Charleston, S.C.
1998	The Citadel (2)	14	22,644	1,617	Charleston, S.C.
1999	The Citadel (1)	14	26,187	1,871	Charleston, S.C.
2000	Georgia Southern (1)	14	26,300	1,879	Charleston, S.C.
2001	The Citadel (2)	14	27,788	1,985	Charleston, S.C.
2002	Georgia Southern (4)	15	22,696	1,513	Charleston, S.C.
2003	Western Carolina (1)	15	20,212	1,347	Charleston, S.C.
2004	The Citadel (3)	15	35,150	2,343	Charleston, S.C.
2005	Furman (8)	14	26,707	1,908	Charleston, S.C.
2006	College of Charleston (2)	16	28,206	1,763	Charleston, S.C.
2007	Wofford (9)	15	30,834	2,056	Charleston, S.C.
2008	Elon (1)	15	15,144	1,010	Charleston, S.C.
2009	Georgia Southern (2)	14	17,820	1,273	Greenville, S.C.
2010	The Citadel (1)	14	21,511	1,537	Charleston, S.C.
2011	Georgia Southern (4)	14	11,860	847	Charleston, S.C.
2012	*Samford (4)	13	18,336	1,410	Greenville, S.C.
2013	Elon (3)	14	8,985	642	Greenville, S.C.
2014	Georgia Southern (4)	16	6,476	405	Charleston, S.C.
2015	Mercer (1)	15	4,933	333	Charleston, S.C.
2016	Western Carolina (2)	16	8,927	558	Greenville, S.C.
2017	UNCG (3)	16	9,755	610	Greenville, S.C.
2018	Samford (2)	15	6,203	414	Greenville, S.C.
2019	Mercer (4)	16	8,998	562	Greenville, S.C.
2020	Not contested due to COVID-19				
2021	Samford (2)	6	2,807	468	Greenville, S.C.
2022	UNCG (4)	13	2,500	495	Greenville, S.C.
2023	Samford	13	5,424	417	Greenville, S.C.
2024	Wofford	13			Greenville, S.C.

* later vacated

SOCON CHAMPIONSHIP RESULTS

WALT NADZAK AWARD (SoCon Championship MOP)

1984	Rusty Weaver, APP	2006	Nick Chigges, CofC
1985	Mike Carson, WCU		Jess Easterling, CofC
1986	David Hyatt, WCU	2007	Brandon Waring, WOF
1987	Clint Fairey, WCU	2008	Cory Harrilchak, Elon
1988	Keith LeClair, WCU	2009	Kyle Blackburn, GSU
1989	Paul Menhart, WCU	2010	Justin Mackert, CIT
1990	Billy Baker, CIT	2011	Chris Beck, GSU
1991	Brent Williams, FUR	2012	Josh Martin, SAM
1992	Joey Cox, WCU	2013	Joe Jackson, CIT
1993	Phillip Grundy, WCU	2014	Jason Richman, GSU
1994	Jermaine Shuler, CIT	2015	Eric Nyquist, MER
1995	Donald Morillo, CIT	2016	Matt Smith, WCU
1996	Mark Hamlin, GSU	2017	Tripp Shelton, UNCG
1997	JP Burwell, WCU	2018	Brooks Carlson, SAM
1998	Brian Rogers, CIT	2019	Trevor Austin, MER
1999	Rodney Hancock, CIT	2020	No tournament
2000	Matt Easterday, GSU	2021	Towns King, SAM
2001	Randy Corn, CIT	2022	Kennedy Jones, UNCG
2002	Brett Lewis, GSU	2023	Heath Clevenger, SAM
2003	Brian Sigmon, WCU	2024	Zac Cowan, WOF
2004	Jonathan Ellis, CIT		
2005	Nick Hollstegge, FUR		

2024 SoCon Championship presented by Holston Gases

May 22 (Wednesday)

Game 1: #5 Wofford 8, #8 The Citadel 3
Game 2: #7 Mercer 19, #6 VMI 14

May 23 (Thursday)

Game 3: #5 Wofford 12, #4 Western Carolina 1
Game 4: #7 Mercer 7, #3 ETSU 4

May 24 (Friday)

Game 5: #5 Wofford 5, #1 UNCG 2
Game 6: #2 Samford 9, #7 Mercer 7
Game 7: #3 ETSU 10, #1 UNCG 7
Game 8: #7 Mercer 10, #4 Western Carolina 8

May 25 (Saturday)

Game 9: #2 Samford 10, #5 Wofford 1
Game 10: #3 ETSU 12, #7 Mercer 4
Game 11: #5 Wofford 13, #3 ETSU 10

May 26 (Sunday)

Game 12: #5 Wofford 10, #2 Samford 9
Game 13: #5 Wofford 15, #2 Samford 9



SOCON CHAMPIONSHIP RESULTS

1950 (at Greensboro, N.C.) Champion: Wake Forest

Maryland	4	Virginia Tech	3
Wake Forest	14	Clemson	2
Clemson	4	Virginia Tech	3
Wake Forest	7	Maryland	1
Maryland	3	Clemson	2
Wake Forest	15	Maryland	4

1951 (at Greensboro, N.C.) Champion: Duke

Duke	11	Maryland	0
Clemson	6	West Virginia	2
West Virginia	4	Maryland	3 (3rd place)
Duke	5	Clemson	0

1952 (Devereaux Meadow, Raleigh, N.C.) Champion: Duke

North Carolina State	5	Richmond	0
Duke	7	George Washington	5
George Washington	8	Richmond	7
North Carolina State	5	Duke	4
Duke	8	George Washington	4
Duke	7	North Carolina State	0
Duke	8	North Carolina State	3

1953 (Devereaux Meadow, Raleigh, N.C.) Champion: Duke

Duke	6	George Washington	4
North Carolina	13	Maryland	2
George Washington	5	Maryland	4
Duke	7	North Carolina	2
North Carolina	15	George Washington	0
Duke	5	North Carolina	3

1984 (Ronnie G. Childress Field; Cullowhee, N.C.) Champion: Appalachian State

#1N Appalachian State	4	#2S The Citadel	1
#1S Western Carolina	10	#2N VMI	7
#1N Appalachian State	9	#1S Western Carolina	5
#2S The Citadel	8	#1S Western Carolina	0
#1N Appalachian State	6	#2S The Citadel	1

1985 (Mountaineer Park; Boone, N.C.) Champion: Western Carolina

#2N Marshall	9	#1S Davidson	1
#2S Western Carolina	3	#1N Appalachian State	2
#1S Davidson	8	#1N Appalachian State	5
#2N Marshall	5	#2S Western Carolina	2
#2S Western Carolina	13	#1S Davidson	2
#2S Western Carolina	12	#2N Marshall	6
#2S Western Carolina	13	#2N Marshall	12

1986 (Ronnie G. Childress Field; Cullowhee, N.C.) Champion: Western Carolina

#1N Appalachian State	5	#2S Davidson	4
#1S Western Carolina	11	#2N ETSU	2
#2N ETSU	7	#2S Davidson	5
#1S Western Carolina	18	#1N Appalachian State	17
#1N Appalachian State	16	#2N ETSU	14
#1S Western Carolina	11	#1N Appalachian State	8

1987 (McCormick Field; Asheville, N.C.) Champion: Western Carolina

#1S Western Carolina	16	#2N VMI	4
#1N Appalachian State	8	#2S Davidson	5
#2N VMI	15	#2S Davidson	7
#1S Western Carolina	8	#1N Appalachian State	7
#2N VMI	10	#1N Appalachian State	9 (10)
#1S Western Carolina	9	#2N VMI	4

1988 (McCormick Field; Asheville, N.C.) Champion: Western Carolina

#2S The Citadel	9	#1N VMI	8
#1S Western Carolina	18	#2N Appalachian State	8
#2N Appalachian State	11	#1N VMI	4
#1S Western Carolina	6	#2S The Citadel	4
#2S The Citadel	16	#2N Appalachian State	9
#1S Western Carolina	22	#2S The Citadel	6

1989 (McCormick Field; Asheville, N.C.) Champion: Western Carolina*

#2 Marshall	12	#7 ETSU	4
#3 Appalachian State	8	#6 Furman	2
#5 The Citadel	17	#4 VMI	11
#6 Furman	7	#4 VMI	5
#3 Appalachian State	13	#2 Marshall	9*
#1 Western Carolina	7	#3 Appalachian State	2*
#1 Western Carolina	4	#2 Marshall	2*

*Heavy rains forced the cancellation of games five through eight of the tournament. A playoff was held at Montreat, N.C., between Appalachian State, Marshall and Western Carolina to determine the league's automatic qualifier in the NCAA tournament.

1990 (College Park; Charleston, S.C.) Champion: The Citadel

#2 Western Carolina	6	#7 ETSU	1
#3 Marshall	5	#6 Furman	2
#5 Appalachian State	9	#4 VMI	2
#6 Furman	10	#4 VMI	9 (10)
#3 Marshall	3	#2 Western Carolina	1
#1 The Citadel	7	#5 Appalachian State	2
#7 ETSU	5	#6 Furman	2
#2 Western Carolina	5	#5 Appalachian State	4
#1 The Citadel	9	#3 Marshall	2
#2 Western Carolina	11	#3 Marshall	3
#1 The Citadel	6	#7 ETSU	0
#1 The Citadel	9	#2 Western Carolina	5

1991 (College Park; Charleston, S.C.) Champion: Furman

#2 Western Carolina	18	#7 VMI	2
#6 ETSU	14	#3 Marshall	4
#5 Appalachian State	4	#4 Furman	2
#4 Furman	10	#3 Marshall	4
#6 ETSU	7	#2 Western Carolina	4
#5 Appalachian State	2	#1 The Citadel	0
#4 Furman	8	#7 VMI	3
#2 Western Carolina	7	#1 The Citadel	3
#5 Appalachian State	7	#6 ETSU	1
#2 Western Carolina	9	#6 ETSU	4
#4 Furman	7	#5 Appalachian State	6 (10)

SOCON CHAMPIONSHIP RESULTS

#2 Western Carolina	4	#5 Appalachian State	0
#4 Furman	11	#2 Western Carolina	9

1992

(College Park; Charleston, S.C.)

Champion: Western Carolina

#1 Western Carolina	3	#8 VMI	2
#4 The Citadel	6	#5 Furman	4 (12)
#2 Georgia Southern	4	#7 Marshall	3
#3 ETSU	1	#6 Appalachian State	0
#8 VMI	5	#5 Furman	3
#6 Appalachian State	8	#7 Marshall	7
#1 Western Carolina	2	#4 The Citadel	1
#2 Georgia Southern	7	#3 ETSU	4
#4 The Citadel	12	#6 Appalachian State	3
#3 ETSU	20	#8 VMI	3
#1 Western Carolina	17	#2 Georgia Southern	10
#4 The Citadel	9	#3 ETSU	4
#2 Georgia Southern	9	#4 The Citadel	0
#2 Georgia Southern	14	#1 Western Carolina	12
#1 Western Carolina	4	#2 Georgia Southern	3

1993

(College Park; Charleston, S.C.)

Champion: Western Carolina

#8 VMI	8	#1 Georgia Southern	1
#5 Davidson	12	#4 ETSU	5
#2 Western Carolina	7	#7 Marshall	6
#3 The Citadel	7	#6 Appalachian State	1
#1 Georgia Southern	10	#4 ETSU	3
#7 Marshall	4	#6 Appalachian State	2
#8 VMI	15	#5 Davidson	5
#2 Western Carolina	6	#3 The Citadel	3
#5 Davidson	10	#7 Marshall	1
#1 Georgia Southern	9	#3 The Citadel	6
#8 VMI	8	#2 Western Carolina	4
#1 Georgia Southern	12	#5 Davidson	5
#2 Western Carolina	6	#1 Georgia Southern	5
#2 Western Carolina	12	#8 VMI	5
#2 Western Carolina	5	#8 VMI	1

1994

(College Park; Charleston, S.C.)

Champion: The Citadel

#8 Davidson	2	#1 Western Carolina	1
#3 Marshall	7	#6 Appalachian State	3
#7 VMI	6	#2 Georgia Southern	4
#5 The Citadel	8	#4 ETSU	3
#1 Western Carolina	4	#4 ETSU	0
#2 Georgia Southern	6	#6 Appalachian State	1
#5 The Citadel	10	#8 Davidson	4
#7 VMI	6	#3 Marshall	4
#8 Davidson	5	#2 Georgia Southern	2
#1 Western Carolina	8	#3 Marshall	2
#5 The Citadel	4	#7 VMI	3
#1 Western Carolina	13	#8 Davidson	1
#1 Western Carolina	7	#7 VMI	1
#5 The Citadel	4	#1 Western Carolina	2

1995

(College Park; Charleston, S.C.)

Champion: The Citadel

#3 Western Carolina	9	#6 Appalachian State	5
#2 Georgia Southern	4	#7 VMI	3
#5 ETSU	6	#4 Davidson	2
#1 The Citadel	5	#8 Marshall	1
#7 VMI	13	#6 Appalachian State	4
#8 Marshall	8	#4 Davidson	5
#2 Georgia Southern	10	#3 Western Carolina	4

#1 The Citadel	10	#5 ETSU	2
#3 Western Carolina	10	#8 Marshall	3
#5 ETSU	8	#7 VMI	4
#1 The Citadel	10	#2 Georgia Southern	4
#5 ETSU	6	#3 Western Carolina	1
#2 Georgia Southern	9	#5 ETSU	6
#1 The Citadel	8	#2 Georgia Southern	3

1996

(College Park; Charleston, S.C.)

Champion: Georgia Southern

#6 ETSU	10	#3 Furman	7
#7 VMI	7	#2 Western Carolina	3
#1 Georgia Southern	8	#8 Davidson	2
#4 The Citadel	6	#5 Appalachian State	2
#3 Furman	7	#2 Western Carolina	4
#5 Appalachian State	5	#8 Davidson	2
#7 VMI	4	#6 ETSU	2
#1 Georgia Southern	4	#4 The Citadel	3
#6 ETSU	5	#5 Appalachian State	2
#4 The Citadel	17	#3 Furman	3
#1 Georgia Southern	11	#7 VMI	2
#4 The Citadel	11	#6 ETSU	0
#4 The Citadel	8	#7 VMI	5
#1 Georgia Southern	7	#4 The Citadel	1

1997

(Joseph P. Riley, Jr. Park; Charleston, S.C.)

Champion: Western Carolina

#4 Furman	6	#5 ETSU	2
#1 Western Carolina	4	#8 VMI	3
#2 Georgia Southern	14	#7 Appalachian State	5
#3 The Citadel	18	#6 Davidson	8
#5 ETSU	7	#8 VMI	3 (10)
#7 Appalachian State	7	#6 Davidson	5
#1 Western Carolina	7	#4 Furman	1
#3 The Citadel	14	#2 Georgia Southern	5
#4 Furman	13	#7 Appalachian State	11
(10)			
#2 Georgia Southern	14	#5 ETSU	11
#1 Western Carolina	10	#3 The Citadel	3
#4 Furman	12	#2 Georgia Southern	10
#4 Furman	4	#3 The Citadel	2
#1 Western Carolina	10	#4 Furman	9 (10)

1998

(Joseph P. Riley, Jr. Park; Charleston, S.C.)

Champion: The Citadel

#4 Furman	11	#5 Wofford	3
#1 UNCG	10	#8 ETSU	3
#3 Western Carolina	6	#6 Georgia Southern	5
#2 The Citadel	11	#7 Davidson	2
#5 Wofford	3	#8 ETSU	2
#6 Georgia Southern	6	#7 Davidson	3
#1 UNCG	14	#4 Furman	2
#2 The Citadel	5	#3 Western Carolina	0
#4 Furman	6	#6 Georgia Southern	5
#3 Western Carolina	9	#5 Wofford	4
#2 The Citadel	9	#1 UNCG	0
#3 Western Carolina	2	#4 Furman	1
#1 UNCG	4	#3 Western Carolina	2
#2 The Citadel	12	#1 UNCG	1

1999

(Joseph P. Riley, Jr. Park; Charleston, S.C.)

Champion: The Citadel

#6 Georgia Southern	8	#3 Western Carolina	5
#2 College of Charleston	15	#7 VMI	4
#4 ETSU	11	#5 UNCG	7

SOCON CHAMPIONSHIP RESULTS

#1 The Citadel	3	#8 Furman	0
#3 Western Carolina	8	#7 VMI	4
#8 Furman	3	#5 UNCG	0
#2 College of Charleston	4	#6 Georgia Southern	2
#1 The Citadel	13	#4 ETSU	5
#8 Furman	10	#6 Georgia Southern	2
#3 Western Carolina	7	#4 ETSU	5
#1 The Citadel	4	#2 College of Charleston	3
#3 Western Carolina	11	#8 Furman	4
#3 Western Carolina	3	#2 College of Charleston	2
#1 The Citadel	6	#3 Western Carolina	3

2000

(Joseph P. Riley, Jr. Park; Charleston, S.C.)

Champion: Georgia Southern

#4 Furman	3	#5 ETSU	1
#1 Georgia Southern	2	#8 Appalachian State	1 (13)
#6 College of Charleston	7	#3 UNCG	3
#2 The Citadel	6	#7 Davidson	2
#8 Appalachian State	6	#5 ETSU	3 (15)
#3 UNCG	3	#7 Davidson	2
#1 Georgia Southern	5	#4 Furman	3
#2 The Citadel	6	#6 College of Charleston	3
#4 Furman	7	#3 UNCG	3
#6 College of Charleston	9	#8 Appalachian State	2
#1 Georgia Southern	5	#2 The Citadel	3 (10)
#4 Furman	15	#6 College of Charleston	3
#4 Furman	11	#2 The Citadel	1
#1 Georgia Southern	3	#4 Furman	0

2001

(Joseph P. Riley, Jr. Park; Charleston, S.C.)

Champion: The Citadel

#5 UNCG	7	#4 Western Carolina	5
#1 Georgia Southern	10	#8 College of Charleston	2
#6 Appalachian State	4	#3 Furman	2 (10)
#2 The Citadel	3	#7 ETSU	2
#8 College of Charleston	9	#4 Western Carolina	7
#7 ETSU	8	#3 Furman	2
#1 Georgia Southern	10	#5 UNCG	7
#2 The Citadel	5	#6 Appalachian State	3
#5 UNCG	9	#7 ETSU	6
#6 Appalachian State	4	#8 College of Charleston	3
#2 The Citadel	3	#1 Georgia Southern	2
#5 UNCG	2	#6 Appalachian State	1
#5 UNCG	4	#1 Georgia Southern	0
#2 The Citadel	4	#5 UNCG	3

2002

(Joseph P. Riley, Jr. Park; Charleston, S.C.)

Champion: Georgia Southern

#3 College of Charleston	7	#6 Furman	6
#2 Western Carolina	9	#7 Wofford	2
#4 Georgia Southern	4	#5 UNCG	2
#1 The Citadel	7	#8 ETSU	5
#6 Furman	7	#7 Wofford	5
#5 UNCG	3	#8 ETSU	0
#3 College of Charleston	3	#2 Western Carolina	0
#4 Georgia Southern	4	#1 The Citadel	2
#5 UNCG	6	#2 Western Carolina	4
#6 Furman	6	#1 The Citadel	0
#3 College of Charleston	9	#4 Georgia Southern	4
#6 Furman	9	#5 UNCG	7
#4 Georgia Southern	10	#6 Furman	4
#4 Georgia Southern	9	#3 College of Charleston	6
#4 Georgia Southern	8	#3 College of Charleston	0

2003

(Joseph P. Riley, Jr. Park; Charleston, S.C.)

Champion: Western Carolina

#5 Furman	3	#4 UNCG	2
#1 Western Carolina	14	#8 Davidson	0
#2 Georgia Southern	6	#7 VMI	4
#6 College of Charleston	8	#3 The Citadel	2
#4 UNCG	7	#8 Davidson	3
#7 VMI	2	#3 The Citadel	1
#1 Western Carolina	6	#5 Furman	0
#2 Georgia Southern	14	#6 College of Charleston	6
#7 VMI	2	#5 Furman	1
#4 UNCG	4	#6 College of Charleston	3
#1 Western Carolina	1	#2 Georgia Southern	0
#4 UNCG	10	#7 VMI	1
#2 Georgia Southern	4	#4 UNCG	1
#2 Georgia Southern	8	#1 Western Carolina	4
#1 Western Carolina	6	#2 Georgia Southern	5 (11)

2004

(Joseph P. Riley, Jr. Park; Charleston, S.C.)

Champion: The Citadel

#4 Elon	12	#5 UNCG	3
#8 Western Carolina	4	#1 College of Charleston	3
#7 Davidson	5	#2 Georgia Southern	2
#3 The Citadel	6	#6 ETSU	2
#1 College of Charleston	5	#5 UNCG	4 (10)
#2 Georgia Southern	12	#6 ETSU	4
#8 Western Carolina	7	#4 Elon	6
#3 The Citadel	10	#7 Davidson	2
#4 Elon	7	#2 Georgia Southern	3
#1 College of Charleston	3	#7 Davidson	0
#8 Western Carolina	5	#3 The Citadel	2
#1 College of Charleston	4	#4 Elon	3
#3 The Citadel	7	#1 College of Charleston	2
#3 The Citadel	9	#8 Western Carolina	2
#3 The Citadel	8	#8 Western Carolina	1

2005

(Joseph P. Riley, Jr. Park; Charleston, S.C.)

Champion: Furman

#4 Elon	12	#5 UNCG	6
#8 Furman	9	#1 College of Charleston	7
#2 Georgia Southern	7	#7 ETSU	3
#3 Western Carolina	6	#6 The Citadel	1
#1 College of Charleston	8	#5 UNCG	2
#6 The Citadel	10	#4 ETSU	6
#8 Furman	6	#4 Elon	3
#2 Georgia Southern	7	#3 Western Carolina	2
#6 The Citadel	8	#4 Elon	7
#1 College of Charleston	11	#3 Western Carolina	4
#8 Furman	4	#2 Georgia Southern	1
#1 College of Charleston	9	#6 The Citadel	7
#2 Georgia Southern	11	#1 College of Charleston	5
#8 Furman	5	#2 Georgia Southern	4

2006

(Joseph P. Riley, Jr. Park; Charleston, S.C.)

Champion: College of Charleston

#7 UNCG	6	#10 Wofford	5
#8 Appalachian State	5	#9 Davidson	4
#6 Western Carolina	14	#3 Furman	1
#2 Coll. of Charleston	13	#7 UNCG	5
#1 Elon	4	#8 Appalachian State	3
#5 The Citadel	6	#4 Georgia Southern	3
#7 UNCG	5	#3 Furman	4
#4 Georgia Southern	5	#8 Appalachian State	2
#2 College of Charleston	1	#6 Western Carolina	0
#1 Elon	12	#5 The Citadel	3
#6 Western Carolina	13	#4 Georgia Southern	3
#5 The Citadel	10	#7 UNCG	3

SOCON CHAMPIONSHIP RESULTS

#2 Coll. of Charleston	12	#1 Elon	1
#5 The Citadel	4	#6 Western Carolina	2
#5 The Citadel	14	#1 Elon	11
#2 College of Charleston	5	#5 The Citadel	4

2007

(Joseph P. Riley, Jr. Park; Charleston, S.C.)

Champion: Wofford

#9 Wofford	5	#8 Furman	3
#7 The Citadel	7	#10 Davidson	0
#5 UNC	9	#4 Appalachian State	3
#9 Wofford	19	#1 College of Charleston	6
#7 The Citadel	7	#2 Western Carolina	2
#3 Elon	14	#6 Georgia Southern	7
#7 The Citadel	6	#3 Elon	5
#4 Appalachian State	11	#1 College of Charleston	10
#6 Georgia Southern	6	#2 Western Carolina	5
#9 Wofford	12	#5 UNC	5
#5 UNC	8	#6 Georgia Southern	6
#3 Elon	9	#4 Appalachian State	5
#9 Wofford	6	#7 The Citadel	2
#3 Elon	11	#5 UNC	9 (10)
#7 The Citadel	5	#3 Elon	2
#9 Wofford	4	#7 The Citadel	2

2008

(Joseph P. Riley, Jr. Park; Charleston, S.C.)

Champion: Elon

#7 Western Carolina	11	#10 Davidson	10 (12)
#9 Wofford	8	#8 The Citadel	4
#2 College of Charleston	5	#7 Western Carolina	4
#3 Furman	10	#6 Appalachian State	8 (10)
#1 Elon	21	#9 Wofford	12
#4 Georgia Southern	21	#5 UNC	9
#6 Appalachian State	10	#7 Western Carolina	5
#5 UNC	14	#9 Wofford	5
#2 Coll. of Charleston	12	#3 Furman	8
#1 Elon	16	#4 Georgia Southern	5
#3 Furman	13	#6 Appalachian State	12
#5 UNC	12	#4 Georgia Southern	9
#2 College of Charleston	12	#3 Furman	11 (10)
#1 Elon	12	#5 UNC	4
#1 Elon	17	#2 College of Charleston	8

2009

(Fluor Field; Greenville, S.C.)

Champion: Georgia Southern

#2 Georgia Southern	4	#7 Davidson	3 (11)
#6 Appalachian State	4	#3 The Citadel	1
#1 Elon	10	#8 Furman	8
#4 Western Carolina	12	#5 College of Charleston	4
#3 The Citadel	9	#7 Davidson	8
#8 Furman	6	#5 College of Charleston	5
#2 Georgia Southern	6	#6 Appalachian State	5
#1 Elon	15	#4 Western Carolina	7
#3 The Citadel	5	#6 Appalachian State	3
#8 Furman	7	#4 Western Carolina	6
#3 The Citadel	5	#1 Elon	1
#2 Georgia Southern	16	#8 Furman	4
#1 Elon	8	#3 The Citadel	7
#2 Georgia Southern	7	#1 Elon	3

2010

(Joseph P. Riley, Jr. Park; Charleston, S.C.)

Champion: The Citadel

#2 College of Charleston	12	#7 Appalachian State	11 (11)
#6 Western Carolina	11	#3 Georgia Southern	4
#1 The Citadel	9	#8 Furman	5

#4 Elon	1	#5 Samford	0
#7 Appalachian State	6	#3 Georgia Southern	2
#5 Samford	13	#8 Furman	10
#1 The Citadel	6	#4 Elon	3 (10)
#6 Western Carolina	7	#2 Coll. of Charleston	6 (12)
#7 Appalachian State	10	#2 College of Charleston	6
#4 Elon	7	#5 Samford	4
#7 Appalachian State	3	#6 Western Carolina	2
#1 The Citadel	6	#4 Elon	5 (10)
#6 Western Carolina	7	#7 Appalachian State	6
#1 The Citadel	10	#6 Western Carolina	3

2011

(Joseph P. Riley, Jr. Park; Charleston, S.C.)

Champion: Georgia Southern

#7 Furman	12	#2 UNC	6
#3 Samford*	5	#6 Appalachian State	3
#8 Western Carolina	10	#1 Elon	7 (20)
#4 Georgia Southern	4	#5 College of Charleston	2
#6 Appalachian State	6	#2 UNC	4
#5 College of Charleston	4	#1 Elon	3
#3 Samford	7	#7 Furman	1
#4 Georgia Southern	12	#8 Western Carolina	1
#6 Appalachian State	5	#7 Furman	0
#5 College of Charleston	4	#8 Western Carolina	2
#3 Samford	2	#6 Appalachian State	1
#5 College of Charleston	9	#4 Georgia Southern	1
#4 Georgia Southern	7	#5 College of Charleston	6
#4 Georgia Southern	1	#3 Samford	0

* later vacated all wins in tournament

2012

(Fluor Field; Greenville, S.C.)

Champion: Samford*

#7 The Citadel	8	#2 Coll. of Charleston	6 (11)
#6 Georgia Southern	19	#3 Elon	2
#1 Appalachian State	7	#8 Furman	5
#4 Samford	7	#5 Western Carolina	0
#3 Elon	14	#2 Coll. of Charleston	12
#8 Furman	9	#5 Western Carolina	8
#6 Georgia Southern	8	#7 The Citadel	1
#4 Samford	12	#1 Appalachian State	7
#3 Elon	7	#7 The Citadel	3
#8 Furman	13	#1 Appalachian State	4
#6 Georgia Southern	10	#3 Elon	7
#4 Samford	12	#8 Furman	2
#4 Samford	9	#6 Georgia Southern	6 (10)

* later vacated all wins and tournament title

2013

(Fluor Field; Greenville, S.C.)

Champion: Elon

#4 The Citadel	6	#5 Appalachian State	5
#1 Western Carolina	13	#8 Samford	7
#6 Furman	10	#3 Elon	1
#7 Georgia Southern	2	#2 College of Charleston	0
#3 Elon	18	#2 College of Charleston	8
#5 Appalachian State	2	#8 Samford	1
#4 The Citadel	12	#1 Western Carolina	11
#7 Georgia Southern	3	#6 Furman	2
#5 Appalachian State	15	#1 Western Carolina	4
#3 Elon	8	#6 Furman	1
#4 The Citadel	8	#5 Appalachian State	6
#3 Elon	11	#7 Georgia Southern	4
#3 Elon	7	#7 Georgia Southern	6
#3 Elon	6	#4 The Citadel	5

SOCON CHAMPIONSHIP RESULTS

2014

(Joseph P. Riley, Jr. Park; Charleston, S.C.)

Champion: Georgia Southern

#8 Furman	6	#9 UNCG	5 (11)
#10 The Citadel	10	#7 Elon	7
#5 Appalachian State	3	#4 Georgia Southern	2 (11)
#8 Furman	3	#1 Western Carolina	2
#2 Davidson	9	#10 The Citadel	7
#3 Samford*	4	#6 Wofford	2
#4 Georgia Southern	8	#1 Western Carolina	4
#6 Wofford	4	#10 The Citadel	2
#8 Furman	3	#5 Appalachian State	1
#3 Samford	7	#2 Davidson	3
#4 Georgia Southern	2	#5 Appalachian State	1
#6 Wofford	10	#2 Davidson	7
#4 Georgia Southern	11	#8 Furman	8
#3 Samford	12	#6 Wofford	3
#4 Georgia Southern	10	#8 Furman	7 (12)
#4 Georgia Southern	4	#3 Samford	3

* later vacated all wins in tournament

2015

(Joseph P. Riley, Jr. Park; Charleston, S.C.)

Champion: Mercer

#8 The Citadel	8	#9 ETSU	2
#2 Samford	8	#7 Western Carolina	7 (10)
#3 Wofford	16	#6 Furman	7
#1 Mercer	3	#8 The Citadel	2
#4 VMI	6	#5 UNCG	5
#8 The Citadel	8	#5 UNCG	4
#6 Furman	12	#7 Western Carolina	4
#2 Samford	4	#3 Wofford	3
#1 Mercer	19	#4 VMI	7
#3 Wofford	1	#6 Furman	0
#8 The Citadel	10	#4 VMI	5
#3 Wofford	12	#2 Samford	8
#1 Mercer	8	#8 The Citadel	1
#2 Samford	25	#3 Wofford	4
#1 Mercer	5	#2 Samford	0

2016

(Fluor Field; Greenville, S.C.)

Champion: Western Carolina

#8 The Citadel	3	#9 VMI	2 (10)
#4 Furman	3	#5 ETSU	0
#1 Mercer	13	#8 The Citadel	1 (7)
#2 Western Carolina	10	#7 Wofford	9
#6 Samford	8	#3 UNCG	5
#5 ETSU	4	#8 The Citadel	2
#3 UNCG	9	#7 Wofford	6
#1 Mercer	6	#4 Furman	1
#2 Western Carolina	14	#6 Samford	4
#6 Samford	12	#5 ETSU	11 (10)
#4 Furman	15	#3 UNCG	10
#1 Mercer	9	#2 Western Carolina	8
#6 Samford	2	#4 Furman	0
#2 Western Carolina	7	#6 Samford	4
#2 Western Carolina	4	#1 Mercer	2
#2 Western Carolina	3	#1 Mercer	2

2017

(Fluor Field; Greenville, S.C.)

Champion: UNCG

#9 VMI	8	#8 The Citadel	0
#4 Furman	13	#5 Wofford	3 (7)
#1 Mercer	11	#9 VMI	6
#7 ETSU	8	#2 Western Carolina	6
#3 UNCG	6	#6 Samford	3

#9 VMI	6	#5 Wofford	5 (10)
#6 Samford	6	#2 Western Carolina	1
#4 Furman	6	#1 Mercer	1
#3 UNCG	6	#7 ETSU	4
#6 Samford	5	#1 Mercer	4
#7 ETSU	12	#9 VMI	11
#3 UNCG	12	#4 Furman	8
#7 ETSU	16	#6 Samford	6 (8)
#4 Furman	8	#7 ETSU	6
#4 Furman	6	#3 UNCG	4
#3 UNCG	13	#4 Furman	1 (7)

2018

(Fluor Field; Greenville, S.C.)

Champion: Samford

#9 Western Carolina	6	#8 The Citadel	5
#5 Mercer	19	#4 VMI	0 (7)
#9 Western Carolina	10	#1 UNCG	2
#2 Samford	4	#7 Furman	0
#3 Wofford	8	#6 ETSU	7 (10)
#1 UNCG	11	#4 VMI	7
#6 ETSU	5	#7 Furman	2
#5 Mercer	15	#9 Western Carolina	0 (7)
#2 Samford	5	#3 Wofford	2
#9 Western Carolina	11	#6 ETSU	8
#1 UNCG	15	#3 Wofford	7
#2 Samford	10	#5 Mercer	3
#9 Western Carolina	8	#1 UNCG	4
#5 Mercer	10	#9 Western Carolina	2
#2 Samford	14	#5 Mercer	4 (7)

2019

(Fluor Field; Greenville, S.C.)

Champion: Mercer

#8 Western Carolina	7	#9 The Citadel	3
#1 Samford	5	#8 Western Carolina	4 (10)
#4 Mercer	11	#5 Furman	2
#6 ETSU	4	#3 UNCG	2
#2 Wofford	12	#7 VMI	7
#5 Furman	9	#8 Western Carolina	7
#3 UNCG	4	#7 VMI	2
#1 Samford	11	#4 Mercer	0
#2 Wofford	2	#6 ETSU	1
#4 Mercer	9	#3 UNCG	5
#6 ETSU	7	#5 Furman	5
#2 Wofford	5	#1 Samford	2
#4 Mercer	11	#6 ETSU	7
#4 Mercer	4	#1 Samford	3
#4 Mercer	12	#2 Wofford	8
#4 Mercer	9	#2 Wofford	5

2020

Not contested due to COVID-19

2021

(Fluor Field; Greenville, S.C.)

Champion: Samford

#4 Western Carolina	15	#1 Wofford	5
#2 Samford	10	#3 Mercer	8
#1 Wofford	8	#3 Mercer	7
#2 Samford	19	#4 Western Carolina	7 (7)
#4 Western Carolina	11	#1 Wofford	6
#2 Samford	8	#4 Western Carolina	6

2022

(Fluor Field; Greenville, S.C.)

Champion: UNCG

#8 The Citadel	3	#5 ETSU	1
#6 Western Carolina	4	#7 VMI	1

SOCON CHAMPIONSHIP RESULTS

#4 UNCG	7	#8 The Citadel	6
#3 Samford	22	#6 Western Carolina	3 (7)
#1 Wofford	6	#4 UNCG	3
#3 Samford	13	#2 Mercer	10
#4 UNCG	9	#6 Western Carolina	7
#2 Mercer	2	#8 The Citadel	1
#1 Wofford	10	#3 Samford	3
#4 UNCG	16	#2 Mercer	5 (8)
#4 UNCG	8	#3 Samford	2
#4 UNCG	10	#1 Wofford	2
#4 UNCG	12	#1 Wofford	2 (7)

2023

(Fluor Field; Greenville, S.C.)

Champion: Samford

#8 The Citadel	5	#5 VMI	2
#6 UNCG	4	#7 Western Carolina	3
#4 ETSU	12	#8 The Citadel	0 (7 inn.)
#3 Wofford	6	#6 UNCG	1
#1 Samford	2	#4 ETSU	1
#3 Wofford	16	#2 Mercer	14
#6 UNCG	4	#4 ETSU	2
#2 Mercer	8	#8 The Citadel	1
#3 Wofford	7	#1 Samford	6
#6 UNCG	9	#2 Mercer	5
#1 Samford	9	#6 UNCG	5
#1 Samford	7	#3 Wofford	7
#1 Samford	5	#3 Wofford	2

2024

(Fluor Field; Greenville, S.C.)

Champion: UNCG

#5 Wofford	8	#8 The Citadel	3
#7 Mercer	19	#6 VMI	14
#5 Wofford	12	#4 Western Carolina	1
#7 Mercer	7	#3 ETSU	4
#5 Wofford	5	#1 UNCG	2
#2 Samford	9	#7 Mercer	7
#3 ETSU	10	#1 UNCG	7
#7 Mercer	10	#4 Western Carolina	8
#2 Samford	10	#5 Wofford	1
#3 ETSU	12	#7 Mercer	4
#5 Wofford	13	#3 ETSU	10
#5 Wofford	10	#2 Samford	9
#5 Wofford	15	#2 Samford	9

SOCON CHAMPIONSHIP RECORDS

INDIVIDUAL RECORDS

GAME - BATTING

Most at-bats: 10, Aaron Attaway (WCU) vs. Elon, 2011; Ross Heffley (WCU) vs. Elon, 2011
Most hits: 6, Tyler White (WCU) vs. Elon, 2011
Most runs: 5, Nathan Dunn (ETSU) vs. VMI, 1992; David Groseclose (VMI) vs. Davidson, 1993; Ronny Marmol (COFC) vs. VMI, 1999; Brandon Waring (WOF) vs. College of Charleston, 2007; Jeremiah Parker (GSU) vs. UNCG, 2008; Shawn Payne (GSU) vs. Western Carolina, 2011; Quinn Bower (Elon) vs. College of Charleston, 2013; Colton Ledbetter (SAM) vs. Western Carolina, 2022
Most doubles: 3, Dave Pielma (WCU) vs. The Citadel, 1988; Scott McDaniel (APP) vs. Western Carolina, 1995; Phillip Coker (COFC) vs. UNCG, 2004; Brent Stephens (GSU) vs. ETSU, 2005; Chase Austin (Elon) vs. Georgia Southern, 2007
Most triples: 2, Matt Raleigh (WCU) vs. VMI, 1991; Jim Morrill (FUR) vs. The Citadel, 1996
Most home runs: 3, Trey Truitt (MER) vs. The Citadel, 2016
Most total bases: 13, Trey Truitt (MER) vs. The Citadel, 2016
Most RBIs: 9, Colton Ledbetter (SAM) vs. Western Carolina, 2022
Most stolen bases: 4, Josh Edgeworth (COFC) vs. Appalachian State, 2000
Highest batting average: 1.000 (5-for-5), John Connolly (WCU) vs. Davidson, 1994; Cory Harrilchak (Elon) vs. College of Charleston, 2008; Alec Paradowski (WOF) vs. Davidson, 2014; Colton Ledbetter (SAM) vs. Western Carolina, 2022
Most walks: 5, Sky Overton (FUR) vs. UNCG, 2016

GAME - PITCHING

Most innings pitched: 11.0, Rodney Lemonds (APP) vs. Georgia Southern, 2000
Fewest hits (min. 9 inn.): 2, Billy Baker (CIT) vs. Marshall, 1990; Derek Cockrell (WCU) vs. VMI, 1993
Most strikeouts: 20, Rodney Hancock (CIT) vs. Furman, 1999
Fewest walks (min. 9 inn.): 0, Ken Britt (CIT) vs. Appalachian State, 1991; Phillip Grundy (WCU) vs. The Citadel, 1992; Julio Ayala (GSU) vs. Davidson, 1996; Mark DiFelice (WCU) vs. Furman, 1997; Brett Lewis (GSU) vs. College of Charleston, 2001; Matt Nunley (ETSU) vs. Furman, 2001; Ken Eggleton (CIT) vs. Davidson, 2004; David Whitehead (Elon) vs. The Citadel, 2012; C.K. Irby (SAM) vs. Appalachian State, 2013; Adam Scott (WOF) vs. Furman, 2015; Austin Parsley (UNCG) vs. Wofford, 2022
Most consecutive scoreless innings: 9, on 14 occasions, most recently, Will Gaddis (FUR) vs. ETSU, 2016

TOURNAMENT - BATTING

Most at-bats: 37, Kennedy Jones, 2022
Most hits: 16, Kennedy Jones, 2022
Most runs: 13, David Beckley (CIT), 1996; Cory Harrilchak (Elon), 2008
Most doubles: 5, Joey Cox (WCU), 1991; Phillip Coker (COFC), 2004; Cameron Blaquiére (WCU), 2018; Dallas Callahan (UNCG), 2022
Most triples: 2, Matt Raleigh (WCU), 1991; Matt Wilson (GSU), 1993; Mike Tidick (WCU), 1994; Mark Hamlin (GSU), 1995; Franco Martin (VMI), 1995; Jim Reynolds (MAR), 1995; Mark Hamlin (GSU), 1996; Brian Joyce (DAV), 1997; Josh Edgeworth (COFC), 2000; Chris Behne (APP), 2000; Chad Hall (GSU), 2002; Drew Davis (Elon), 2004; Michael Kohn (COFC), 2007; Zeth Stone (SAM), 2012; Ryan Kinsella (Elon), 2013, Matt Pita (VMI), 2018, Trevor Austin (MER), 2019
Most home runs: 5, Brandon Waring (WOF), 2007; Kennedy Jones, 2022
Most total bases: 33, Kennedy Jones, 2022
Most RBIs: 17, Kennedy Jones, 2022
Highest batting average (min. 10 AB): .769 (10-for-13), Joe Jackson (CIT), 2013; .714 (10-for-14), A.J. Zickgraf (GSU), 2003; .688 (11-for-16), Craig Caudill (FUR), 2002
Most stolen bases: 6, Josh Edgeworth (COFC), 2000; Chris Morris (CIT), 2000
Most walks: 8, Dan McDonnell (CIT), 1990; Antoine Moran

(GSU), 1997; Greg Blake (CofC), 2010; Matt Meeder (MER), 2016; Caleb Robinson (WCU), 2016

TOURNAMENT - PITCHING

Most appearances: 6, Jason Richman (GSU), 2014; 5, Doug Udzilla (WCU), 1990; David Noyce (FUR), 1997; Ted Toler (UNCG), 1998; Taft Cable (UNCG), 2001; Justin Smith (CIT), 2007; Raymond Copenhaver (CIT), 2007; Billy Greenfield (FUR), 2017; Nick Spear (MER), 2019
Most wins: 3, Jason Beverlin (WCU), 1993
Most innings pitched: 18.2, Jim Carragher (GSU), 1992
Lowest ERA (min. 9 inn.): 0.00, Brian Rogers (CIT), 1998 (13.0 IP); Rodney Lemonds (APP), 2000 (11.0 IP); Justin Hess (GSU), 2013 (11.0 IP); Ryan Basner (WCU), 2003 (10 IP); Andy Rickman (WCU), 1985 (9.1 IP); Jay Reames (CIT), 1996 (9.0 IP); Scooter Michael (UNCG), 2002 (9.0 IP); Ryan Johnson (COFC), 2002 (9.0 IP); Jeff Stovall (FUR), 2002 (9.0 IP); Tom Mastny (FUR), 2003 (9.0 IP); Chris Mason (UNCG), 2003 (9.0 IP); Jimmy Reyes (Elon), 2010 (9.0 IP); Seth Grant (APP), 2011 (9.0 IP); C.K. Irby (SAM), 2013 (9.0 IP); Adam Scott (WOF), 2015 (9.0 IP); Will Gaddis (FUR), 2016 (9.0 IP)
Fewest hits (min. 9 inn.): 3, Dallas Rhinehart (ETSU), 1992 (9.0 IP); Brian Rogers (CIT), 1998 (13.0 IP); Robbie Huffstetler (APP), 2001 (9.0 IP)
Most strikeouts: 22, Chris Beck (GSU), 2011
Fewest walks (min. 9 inn.): 0, Austin Parsley, UNCG (16.0 IP), 2022; Ryan Askew (MER), 2016 (13.0 IP); Brad Josey (WCU), 2004 (10.2 IP); Hunter Shuey (10.0 IP), 2022; Ken Eggleton (CIT), 2004 (9.0 IP); Jeff Stovall (FUR), 2002 (9.0 IP); Ben Hagar (APP), 2001 (9.0 IP); Mark DiFelice (WCU), 1997 (9.0 IP); C.K. Irby (SAM), 2013 (9.0 IP); Adam Scott (WOF), 2015 (9.0 IP); Julio Ayala (GSU), 1996; Phillip Grundy (WCU), 1992; Ken Britt (CIT), 1991
Most consecutive scoreless innings: 13.0, Brian Rogers (CIT),

TEAM RECORDS

GAME - BATTING

Most at-bats: 78, Western Carolina vs. Elon, 2011 (20 inn.)
Most hits: 24, Western Carolina vs. The Citadel, 1988; UNCG vs. Mercer, 2022
Most hits by a losing team: 18, VMI vs. The Citadel, 1989
Most runs: 25, Samford vs. Wofford, 2015
Most runs by a losing team: 17, App State vs. Western Carolina, 1986
Most doubles: 8, Georgia Southern vs. Western Carolina, 2003
Most triples: 3, Western Carolina vs. VMI, 1991; Georgia Southern vs. Davidson, 1993; Davidson vs. The Citadel, 1997
Most home runs: 7, Western Carolina vs. The Citadel, 1988
Most total bases: 54, Western Carolina vs. The Citadel, 1988
Most RBIs: 25, Samford vs. Wofford, 2015
Highest batting average: .531 (17-for-32), Furman vs. Wofford (7 inn.), 2017
Most stolen bases: 7, UNCG vs. Furman, 2002; The Citadel vs. Furman, 2010; Wofford vs. Samford, 2015
Most walks: 13, ETSU vs. App State, 1986; ETSU vs. Samford, 2017
Most left on base: 20, Western Carolina vs. Elon, 2011 (20 inn.)

GAME - PITCHING

Most innings pitched: 20, Elon vs. Western Carolina, 2011; Western Carolina vs. Elon, 2011
Most strikeouts: 20, The Citadel vs. Furman, 1999; Western Carolina vs. Elon, 2011 (20 inn.)
Most consecutive scoreless innings: 9, on 18 occasions. Most recently by Samford vs. Mercer, 2019
Fewest hits: 1, The Citadel vs. VMI, 1994; Georgia Southern vs. Furman, 2000

TOURNAMENT - BATTING

Most at-bats: 264, UNCG, 2022
Most hits: 90, UNCG, 2022
Most runs: 66, Elon, 2008
Most doubles: 19, Mercer, 2019

SOCON CHAMPIONSHIP RECORDS

Most triples: 5, Georgia Southern, 1993; Georgia Southern, 1995
Most home runs: 14, Western Carolina, 1988
Most total bases: 141, UNCG, 2022
Most RBIs: 64, Elon, 2008
Highest batting average: .423 (71-168), Elon, 2008
Most stolen bases: 18, The Citadel, 1996
Most walks: 34, Western Carolina, 2016; UNCG, 2022

TOURNAMENT - PITCHING

Best ERA: 0.75, The Citadel, 1998 (3 ER/36.0 inn)
Fewest runs allowed: 3, The Citadel, 1998
Most complete games: 5, The Citadel, 2004
Most strikeouts: 62, Western Carolina, 2016
Most consecutive scoreless innings: 29.2, Western Carolina, 2003;
29.1, The Citadel, 1998
Most saves: 4, Furman, 2005; Mercer, 2019
Most shutouts pitched: 3, Western Carolina, 2003

GAME - TWO TEAMS

Most runs: 35, Western Carolina (18) vs. App State (17), 1986
Most hits: 39, Elon (21) vs. College of Charleston (18), 2012
Fewest runs: 1, ETSU (1) vs. App State (0), 1992; Western Carolina (1) vs. Georgia Southern (0), 2003; Elon (1) vs. Samford (0), 2010; Georgia Southern (1) vs. Samford (0), 2011; 1, Wofford (1) vs. Furman (0), 2015
Fewest hits: 7, Western Carolina (5) vs. Georgia Southern (2), 2003; Georgia Southern (4) vs. Samford (3), 2011
Most doubles: 10, Davidson vs. VMI, 1987; Western Carolina vs. The Citadel, 1988; App State vs. Western Carolina, 1995; Georgia Southern vs. Western Carolina, 2003
Most triples: 3, Western Carolina vs. VMI, 1991; Georgia Southern vs. Davidson, 1993; The Citadel vs. Furman, 1996; Davidson vs. The Citadel, 1997; College of Charleston vs. UNCG, 2000
Most home runs: 9, App State vs. Davidson, 1987

MISCELLANEOUS - GAME

Longest game: 20 innings, Western Carolina vs. Elon, 2011
Most runs scored-one inning: 15, Elon vs. Wofford, 2008
Largest margin of victory: 21, Samford (25) vs. Wofford (4), 2015
Largest deficit overcome for victory: 9 runs, Western Carolina vs. App State, 1993
Largest deficit overcome in 9th inning for victory: 3 runs, Furman vs. Western Carolina, 1991; Furman vs. Georgia Southern, 1998; The Citadel vs. Elon, 2010; Western Carolina vs. Wofford, 2016; ETSU vs. Western Carolina, 2017; UNCG vs. The Citadel, 2022
Most double plays turned: 5, App State vs. Western Carolina, 1984; VMI vs. Georgia Southern, 1993; College of Charleston vs. Elon, 2011; UNCG vs. Furman, 2011
Most triple plays: 1, Marshall vs. Furman, 1990; UNCG vs. Georgia Southern, 2007; The Citadel vs. UNCG, 2015

MISCELLANEOUS - TOURNAMENT

Most double plays: 10, App State, 1984; Georgia Southern, 1992; Mercer, 2019
Most triple plays: 1, Marshall, 1990; UNCG, 2007; The Citadel, 2015
Most extra-inning games: 4, 2010
Most mercy-rule games (instituted 2016): 3, 2017; 2018; 2022
Most total bases: 141, UNCG, 2022
Most RBIs: 64, Elon, 2008
Highest batting average: .423 (71-168), Elon, 2008
Most stolen bases: 18, The Citadel, 1996
Most walks: 34, Western Carolina, 2016; UNCG, 2022

TOURNAMENT - PITCHING

Best ERA: 0.75, The Citadel, 1998 (3 ER/36.0 inn)
Fewest runs allowed: 3, The Citadel, 1998
Most complete games: 5, The Citadel, 2004
Most strikeouts: 62, Western Carolina, 2016
Most consecutive scoreless innings: 29.2, Western Carolina, 2003;
29.1, The Citadel, 1998
Most saves: 4, Furman, 2005; Mercer, 2019

Most shutouts pitched: 3, Western Carolina, 2003

GAME - TWO TEAMS

Most runs: 35, Western Carolina (18) vs. App State (17), 1986
Most hits: 39, Elon (21) vs. College of Charleston (18), 2012
Fewest runs: 1, ETSU (1) vs. App State (0), 1992; Western Carolina (1) vs. Georgia Southern (0), 2003; Elon (1) vs. Samford (0), 2010; Georgia Southern (1) vs. Samford (0), 2011; 1, Wofford (1) vs. Furman (0), 2015
Fewest hits: 7, Western Carolina (5) vs. Georgia Southern (2), 2003; Georgia Southern (4) vs. Samford (3), 2011
Most doubles: 10, Davidson vs. VMI, 1987; Western Carolina vs. The Citadel, 1988; App State vs. Western Carolina, 1995; Georgia Southern vs. Western Carolina, 2003
Most triples: 3, Western Carolina vs. VMI, 1991; Georgia Southern vs. Davidson, 1993; The Citadel vs. Furman, 1996; Davidson vs. The Citadel, 1997; College of Charleston vs. UNCG, 2000
Most home runs: 9, App State vs. Davidson, 1987

MISCELLANEOUS - GAME

Longest game: 20 innings, Western Carolina vs. Elon, 2011
Most runs scored-one inning: 15, Elon vs. Wofford, 2008
Largest margin of victory: 21, Samford (25) vs. Wofford (4), 2015
Largest deficit overcome for victory: 9 runs, Western Carolina vs. App State, 1993
Largest deficit overcome in 9th inning for victory: 3 runs, Furman vs. Western Carolina, 1991; Furman vs. Georgia Southern, 1998; The Citadel vs. Elon, 2010; Western Carolina vs. Wofford, 2016; ETSU vs. Western Carolina, 2017; UNCG vs. The Citadel, 2022
Most double plays turned: 5, App State vs. Western Carolina, 1984; VMI vs. Georgia Southern, 1993; College of Charleston vs. Elon, 2011; UNCG vs. Furman, 2011
Most triple plays: 1, Marshall vs. Furman, 1990; UNCG vs. Georgia Southern, 2007; The Citadel vs. UNCG, 2015

MISCELLANEOUS - TOURNAMENT

Most double plays: 10, App State, 1984; Georgia Southern, 1992; Mercer, 2019
Most triple plays: 1, Marshall, 1990; UNCG, 2007; The Citadel, 2015
Most extra-inning games: 4, 2010
Most mercy-rule games (instituted 2016): 3, 2017; 2018; 2022

SCAN TO

SUPPORT



Shriners
Children's™
Greenville



Join us in
transforming lives
by making a
donation to your
favorite
SoCon Team!

