

MEGA™

POKÉMON™



HNT93

**FOREST POKÉON CENTER
CENTRE POKÉON DE LA FORÊT**

ÁREA DE SERVICIO POKÉON EN EL BOSQUE / CENTRO POKÉON NA FLORESTA
WALDSPASS POKÉON-CENTER / ЦЕНТР POKÉON В ЛЕСУ



Build Construisez

Construye
Constrói
Bauen
Стройте



Share Partagez

Comparte
Partilha
Teilen
Делитесь



Device not included | Appareil non inclus
Dispositivo no incluido | Dispositivo não incluido
Gerät nicht enthalten | Устройство не входит в комплект



megaunboxed.com

BUILDING TOOL OUTIL DE CONSTRUCTION

HERRAMIENTA DE CONSTRUCCIÓN
BAUWERKZEUG
FERRAMENTA DE MONTAGEM
ИНСТРУМЕНТ ДЛЯ
КОНСТРУИРОВАНИЯ

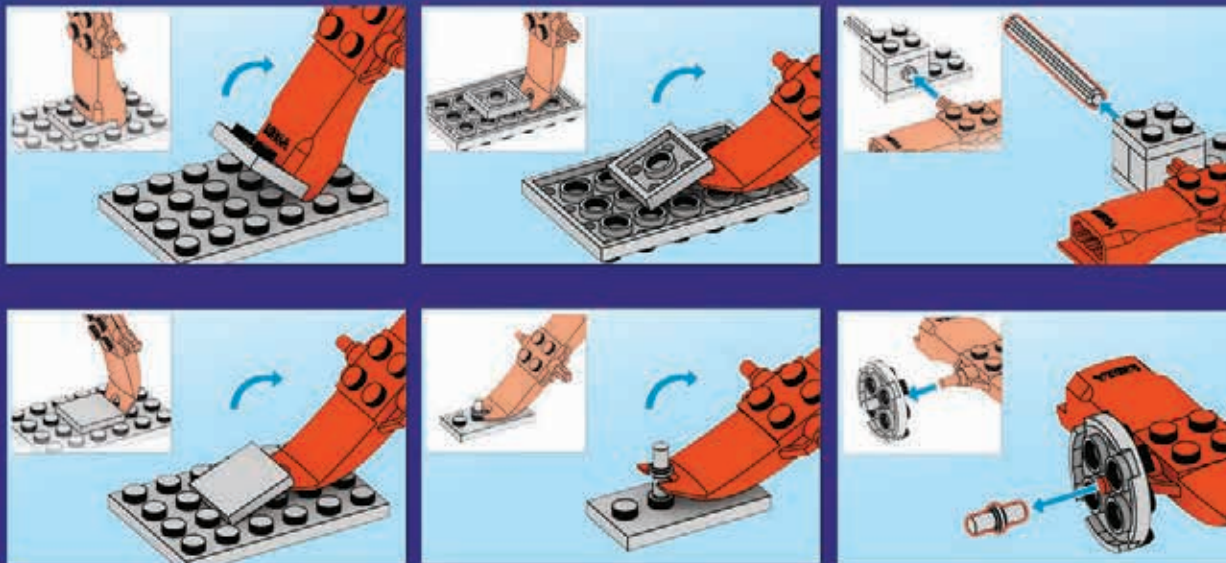

BUILD WITH MOTION

CONSTRUIS UN MONDE EN MOVEMENT

Construye con movimiento
Construção com movimento
Bauen mit Aktion
Строй с движением



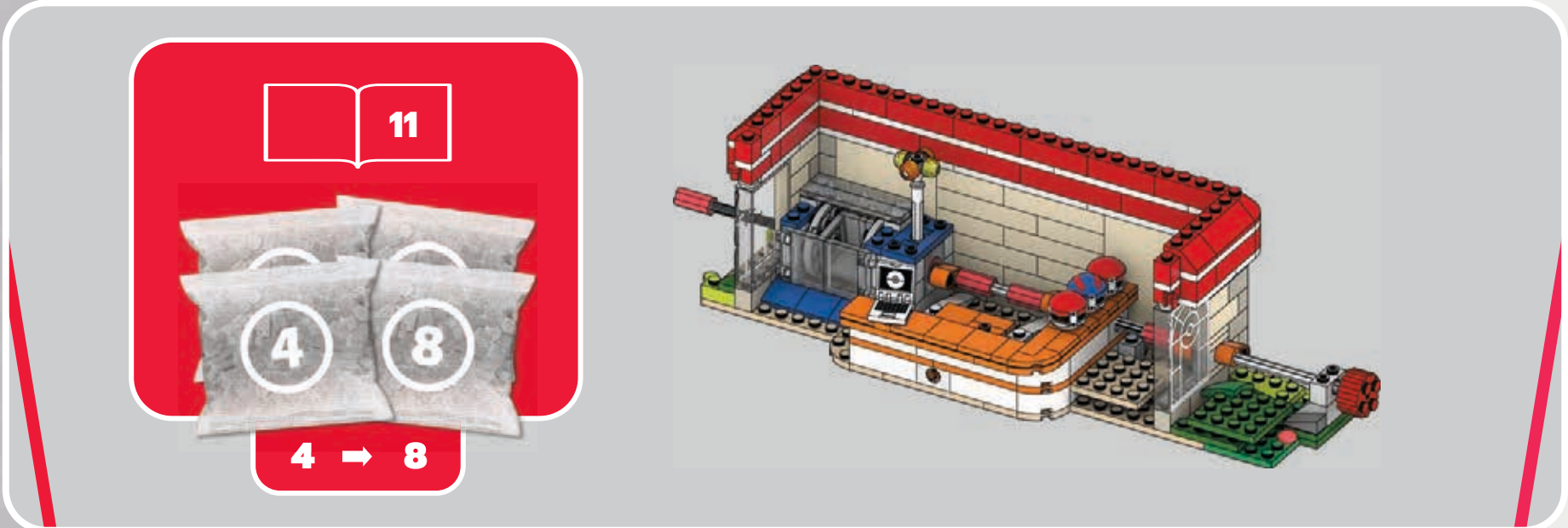
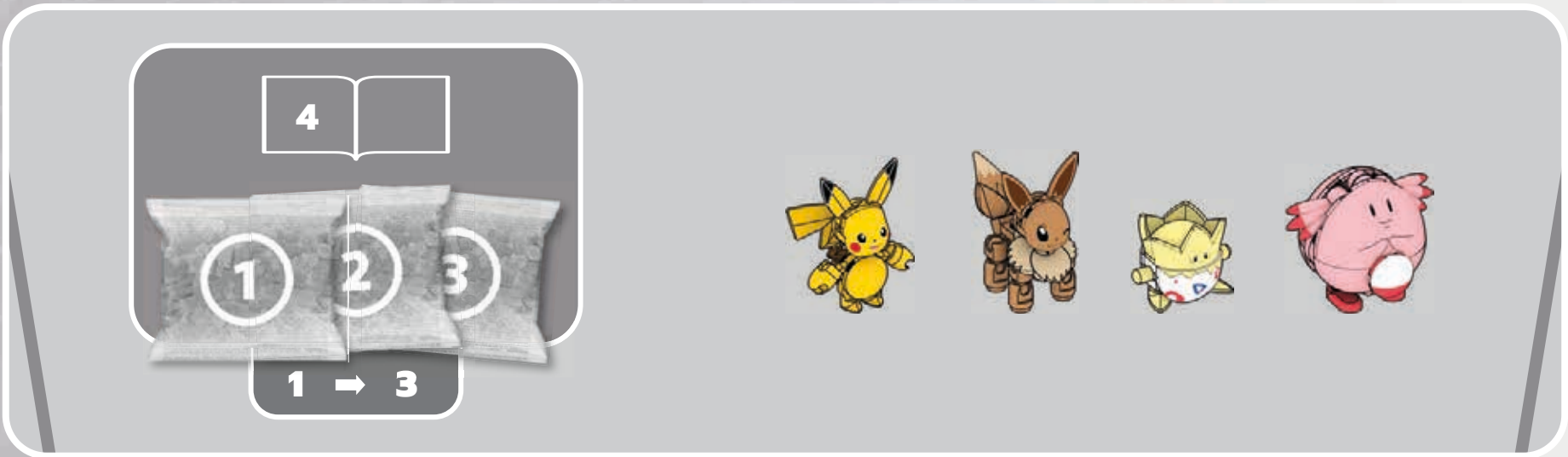





1



1x  1x 



2

1x  2x 

3

2x  1x  1x  1x 



1



2



1





2

4

2x 

5

1x  1x 

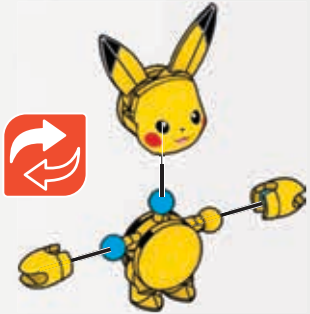

1



2



3

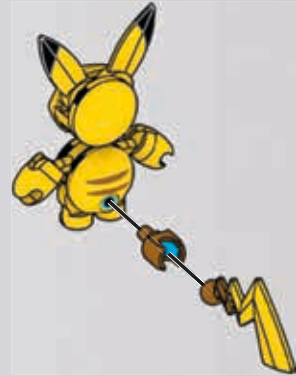

1



2



3



4



6

1x 1x

7

1x 2x

8

1x 1x



7



1 2



9

1x 1x

10

1x 1x

11

4x 4x

x4

1 2



1



2



1



2

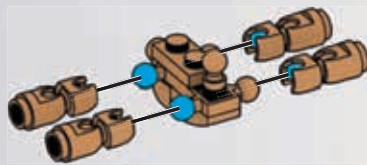

1



2



3

12 1x



13 1x 1x



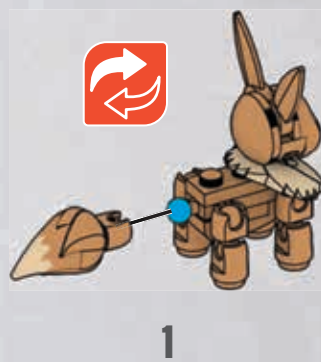

1 2

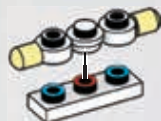

14 2x 1x 2x 1x

1 2 x2



15 3x

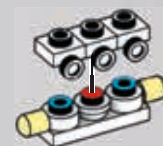

16 2x 2x

1 2 x2



17



2x

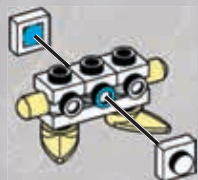

18



1x

1x

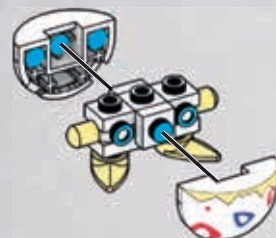

19



1x



1

2



20



2x



1x



1x



21



1x



1x

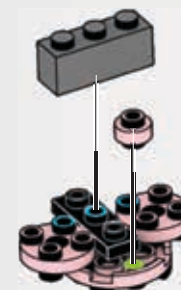

22

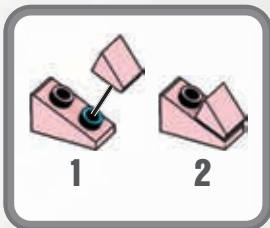

23

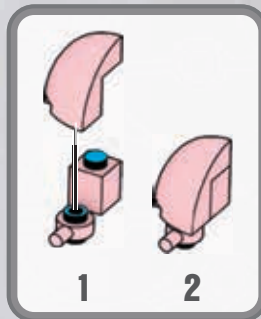

24

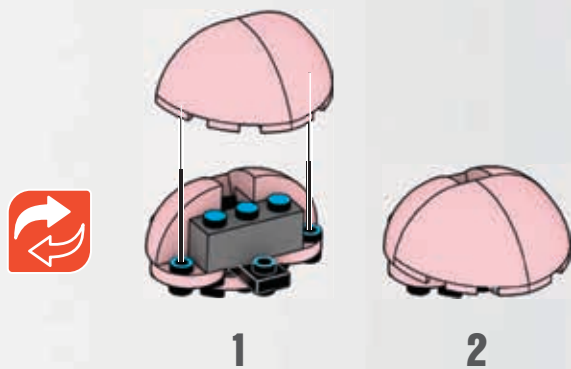
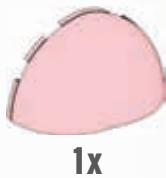

25

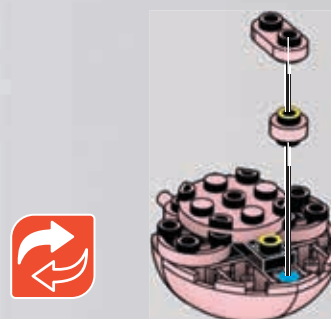
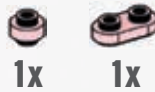

26



27



1x

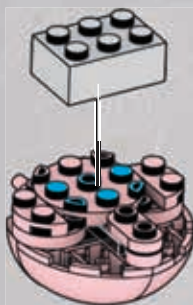

28

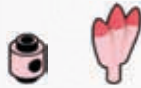

2x

2x



1

2

x2

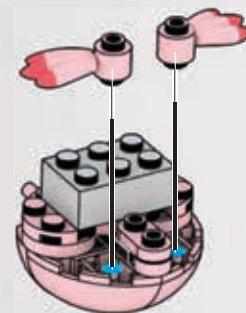

29



1x

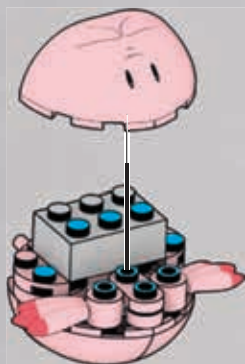

1



2

30



2x

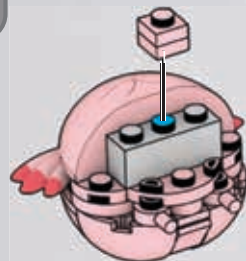
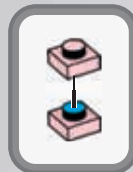

31



1x



1x

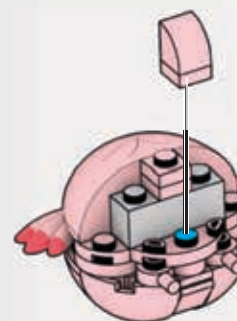
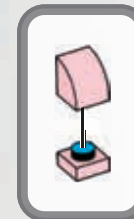

32



2x

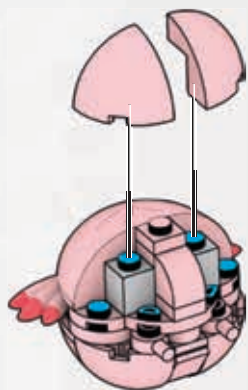

33



2x

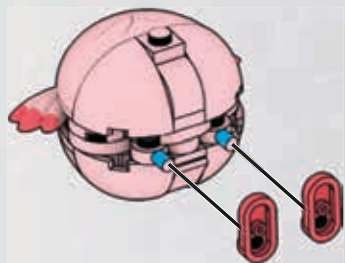

1



2

34



1x

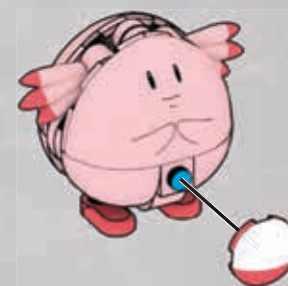

1



2

35



1x



1x



1x



1



2



1



2



3



4



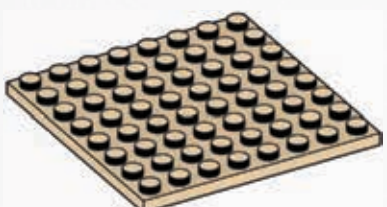

36

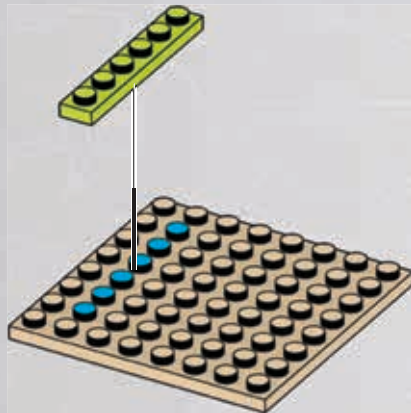
1x  1x 



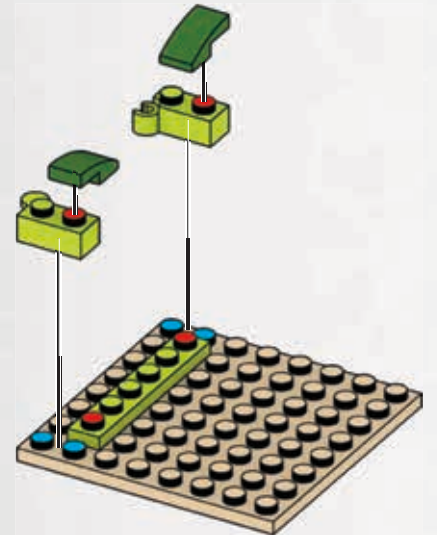

37

2x  1x  1x 



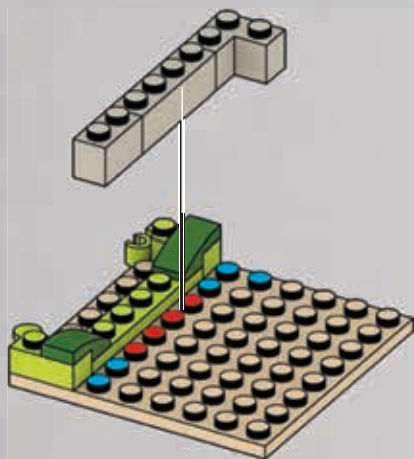

38

1x  1x  1x 



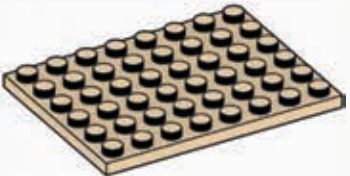

39

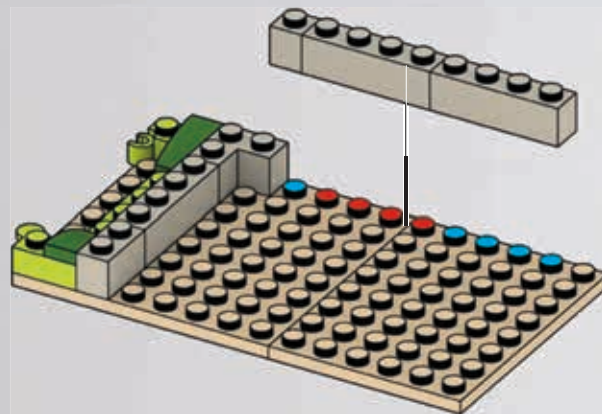
1x  2x  1x 



40

1x  1x 

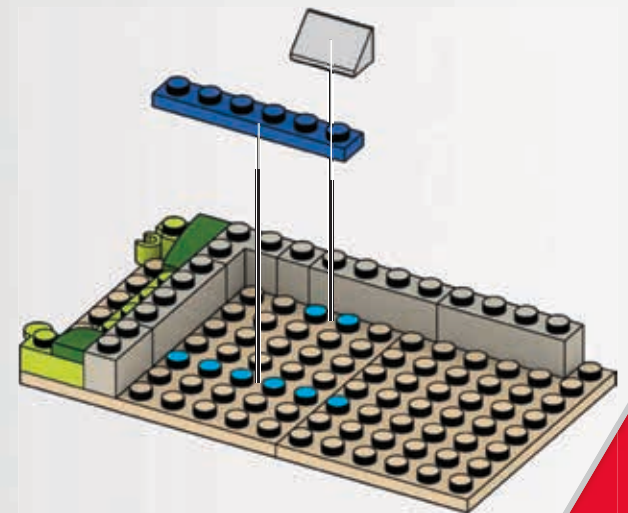

41



2x

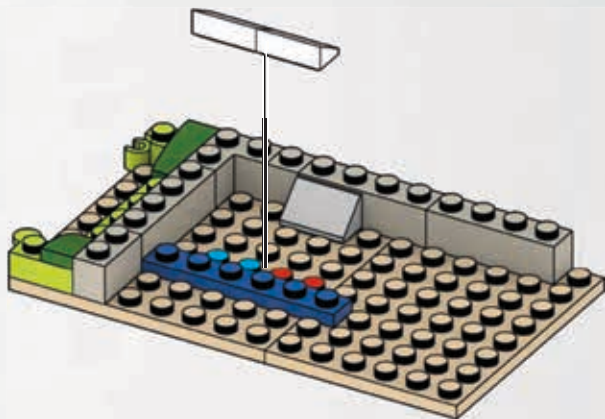

42



3x

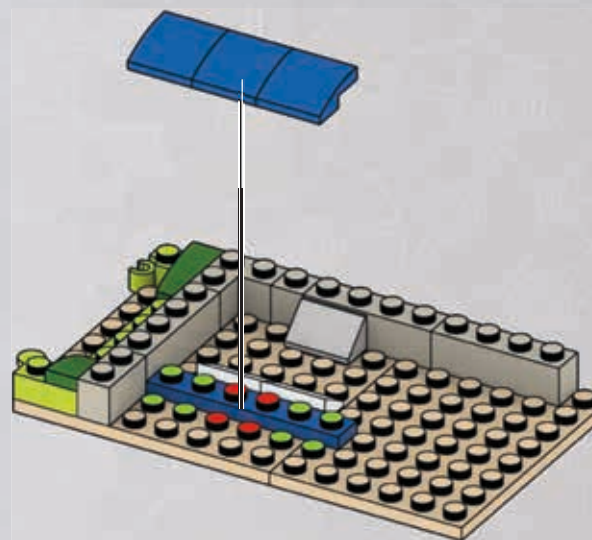

43

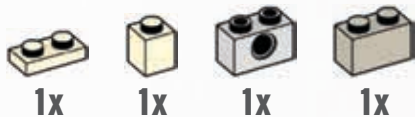

1x

1x

1x

1x

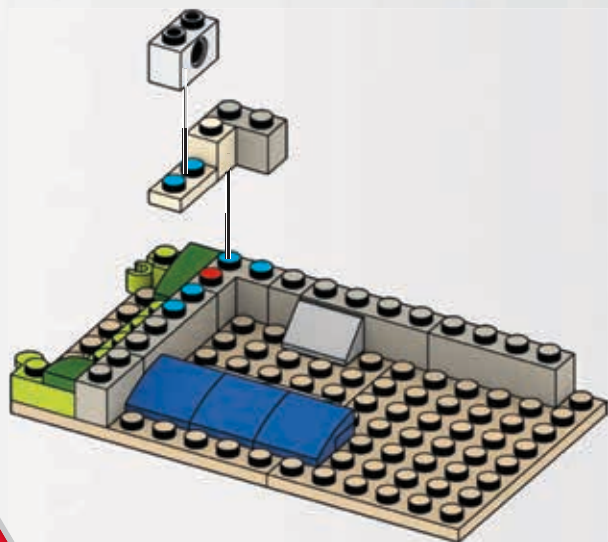

44



2x

1x

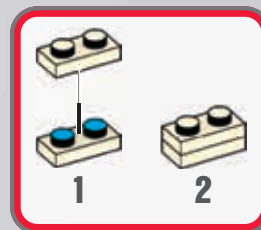

1

2

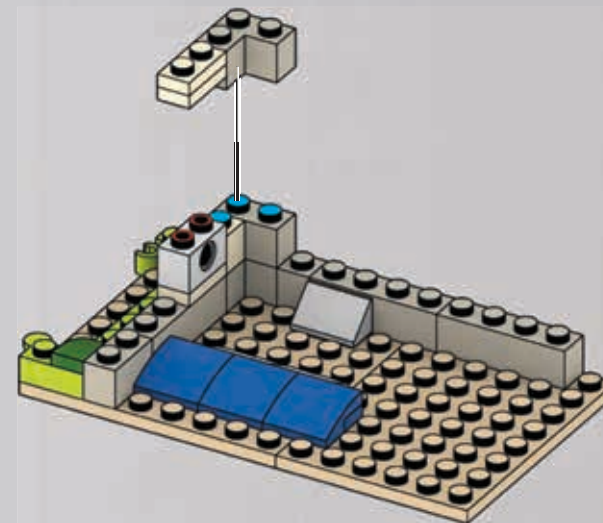

45

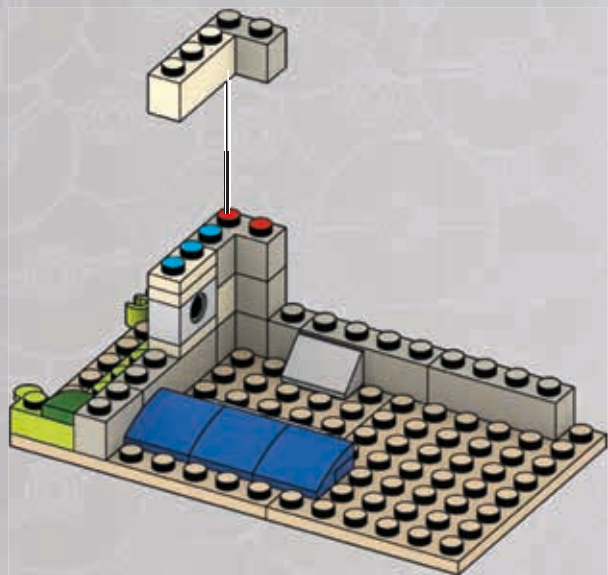

46

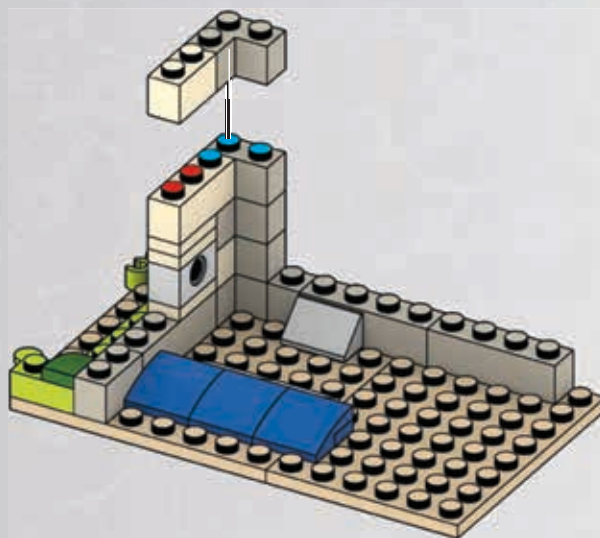

47

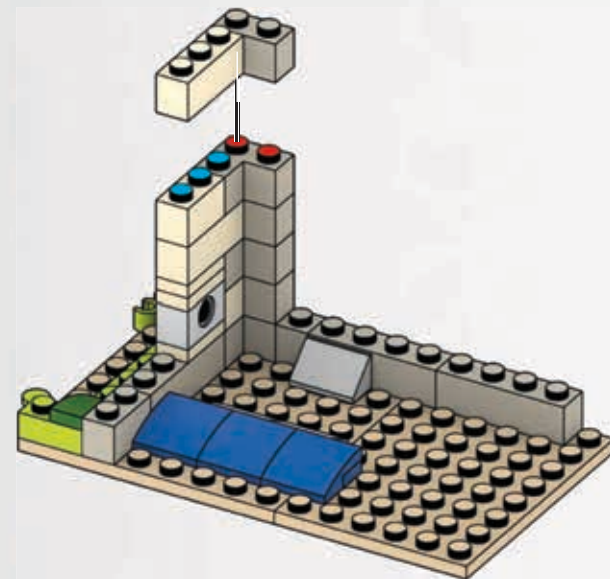
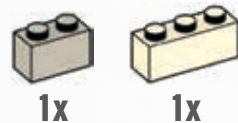

48



1x



1x

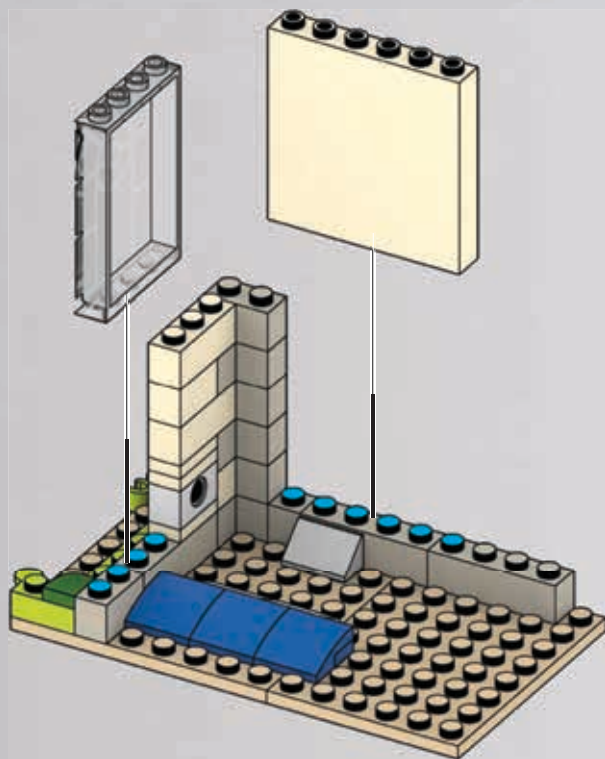

49



1x

1x

1x

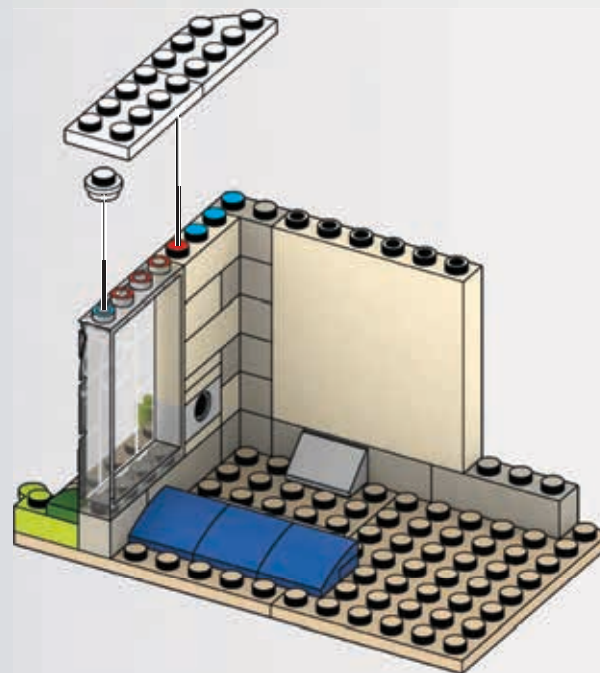

50

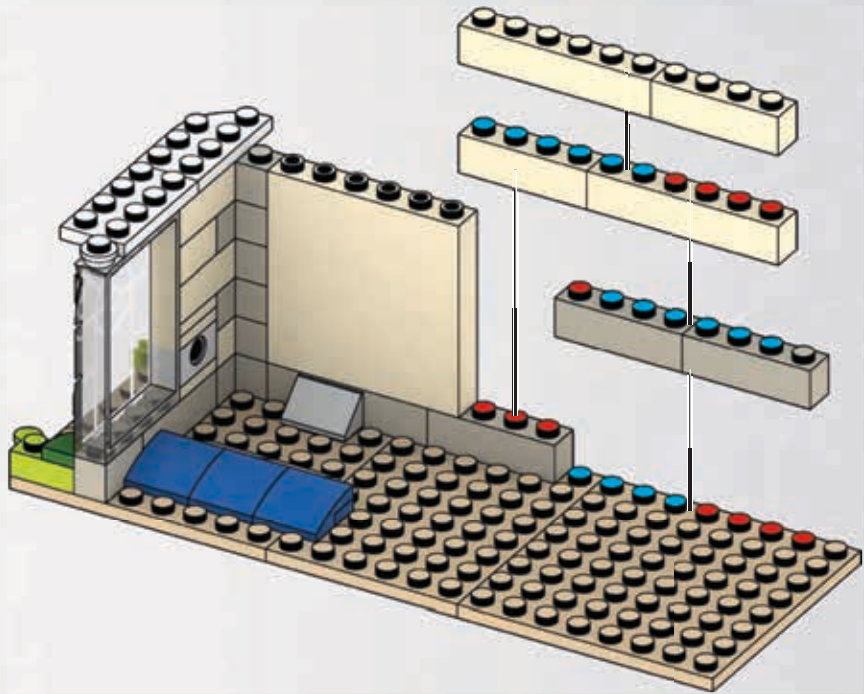
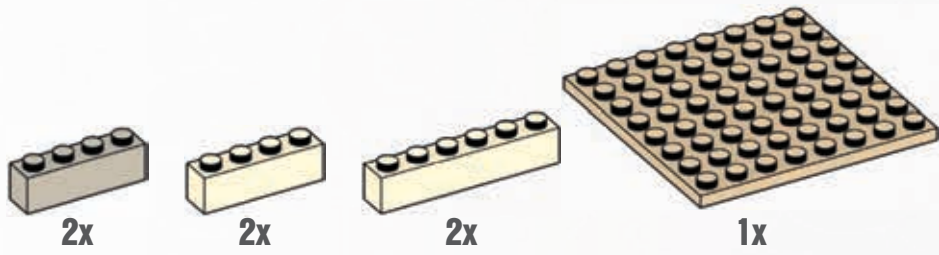

51

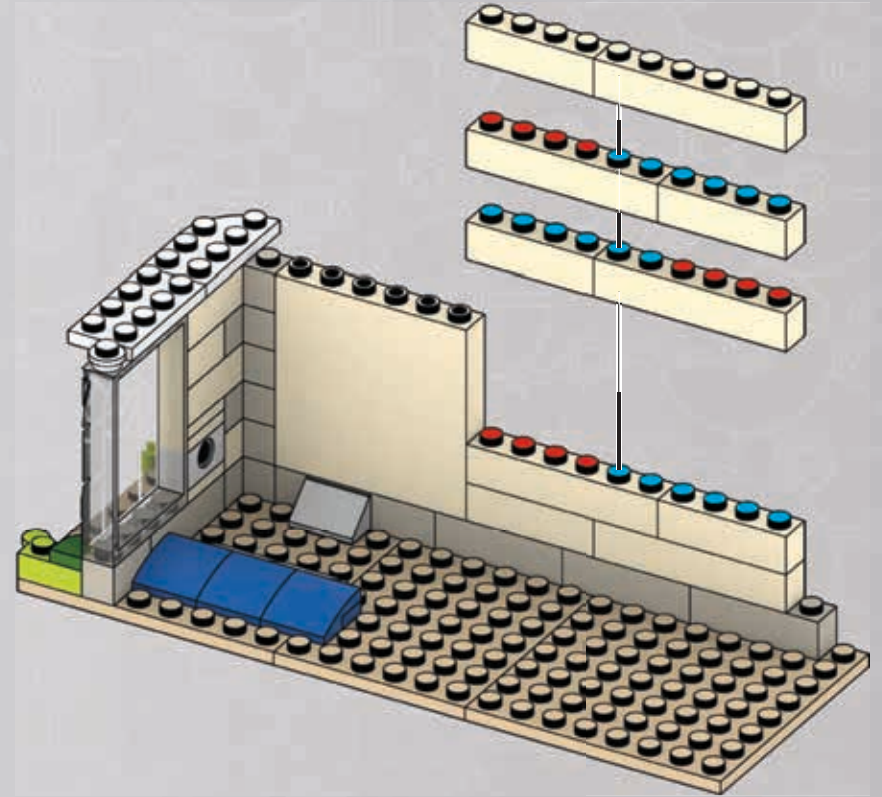
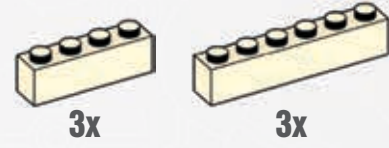

52

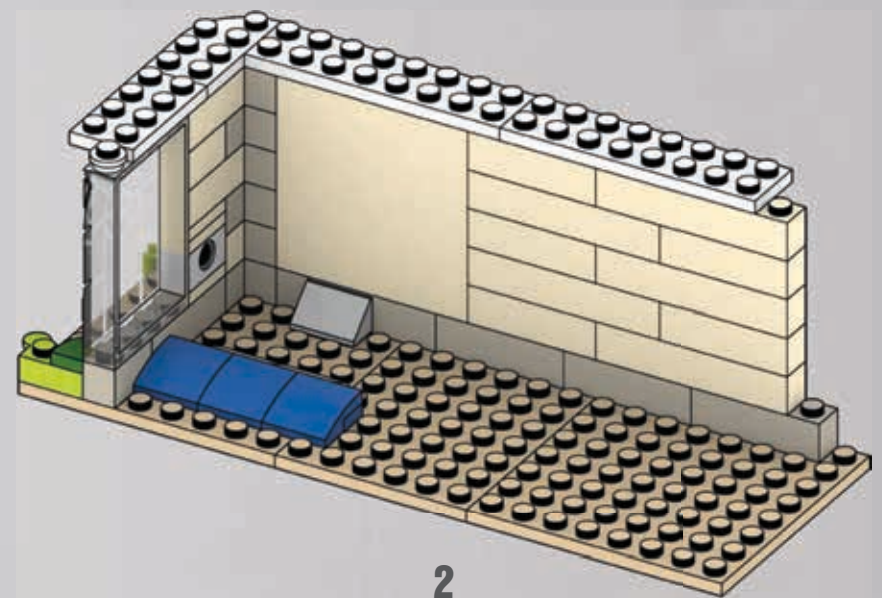
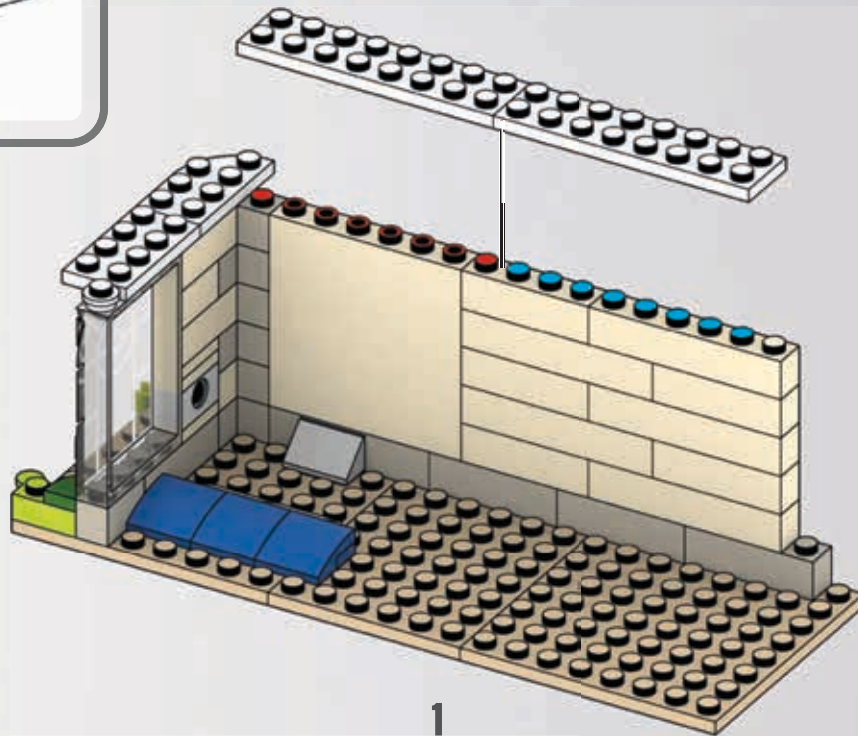
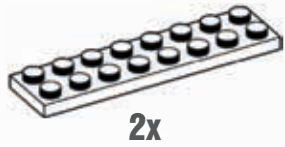

53

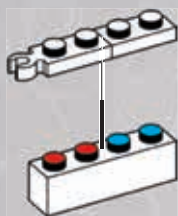
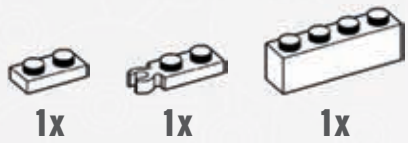

54

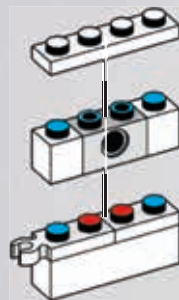

55

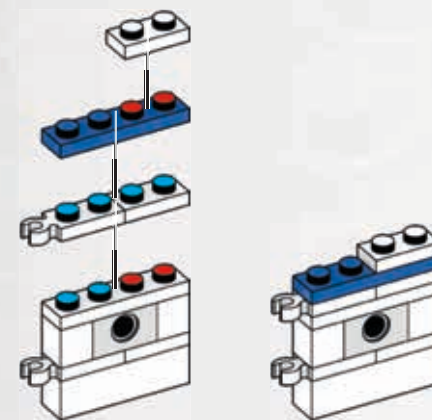

1

2

56

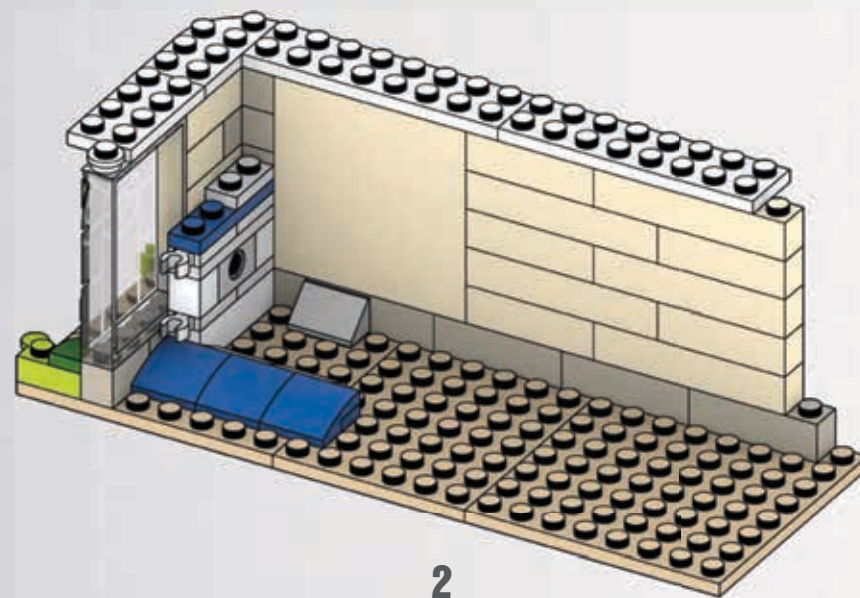
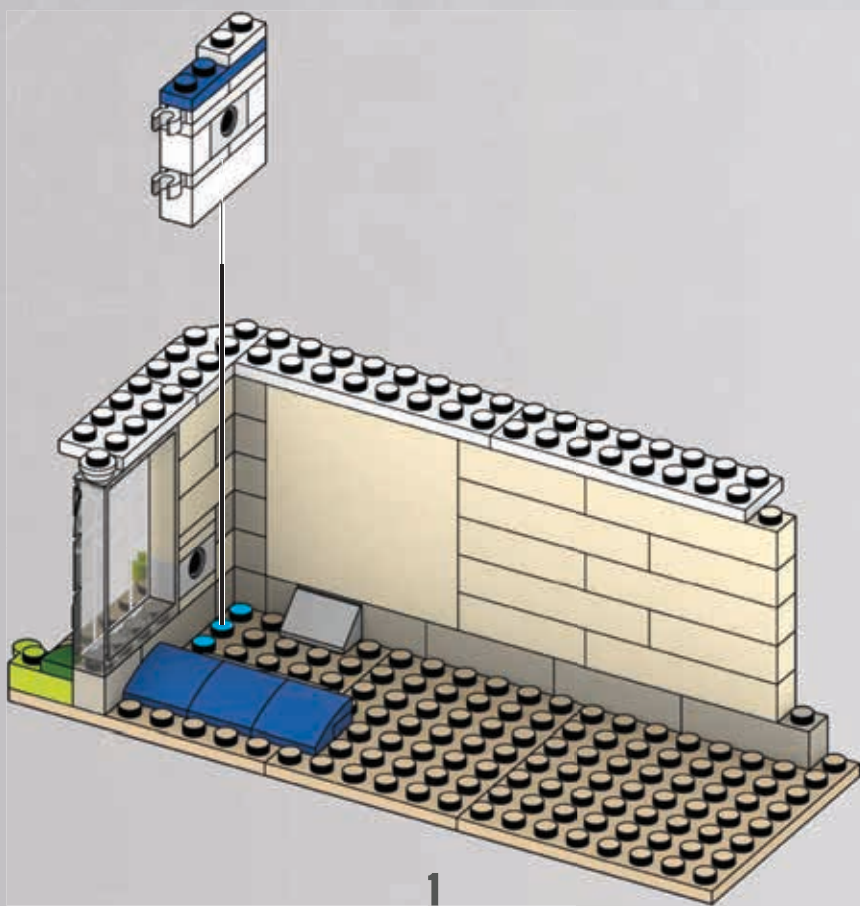

57



1x 1x



58

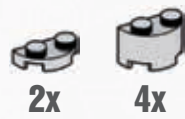

2x 4x

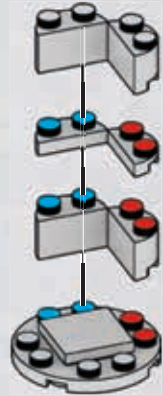

59



1x 1x

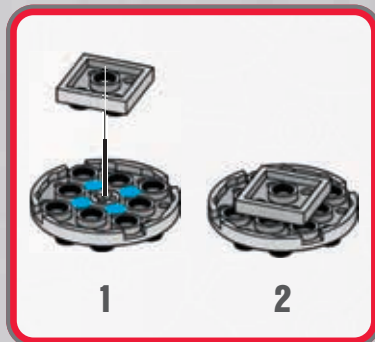

1 2

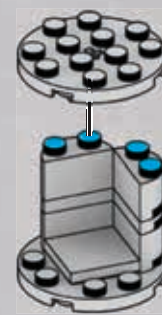

1 2



60



1x

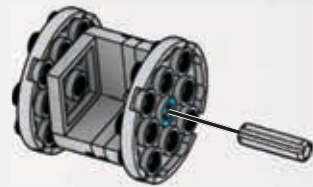

1

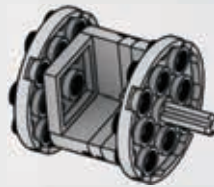

2

61



1x 1x 1x

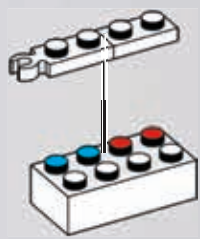

62



2x 1x

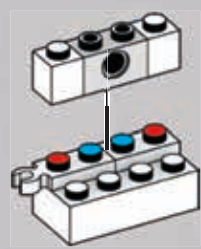

63

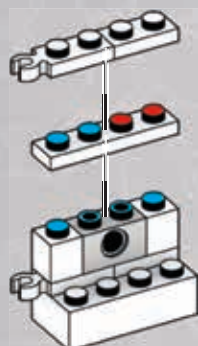

64

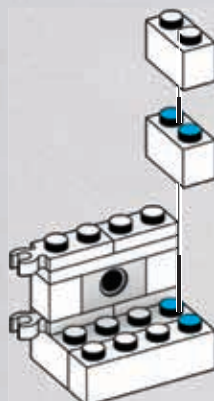
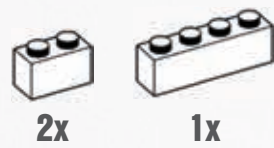

65

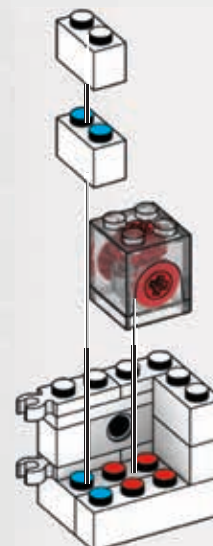
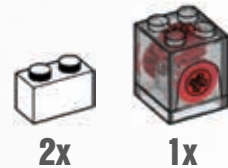

66

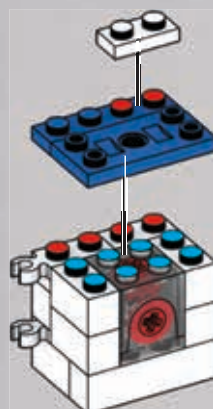

1

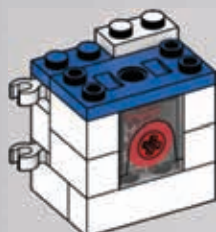

2

67

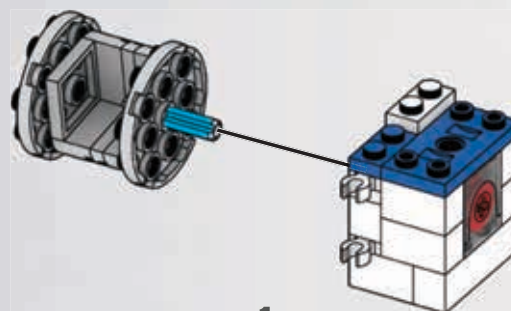

1

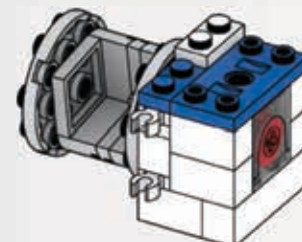

2

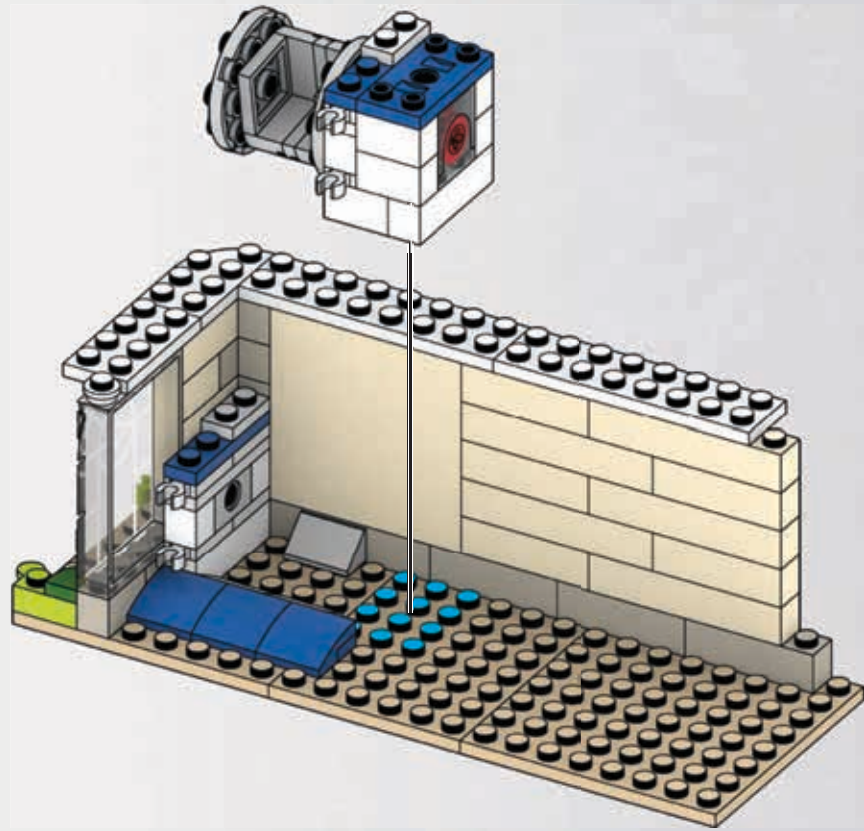

1

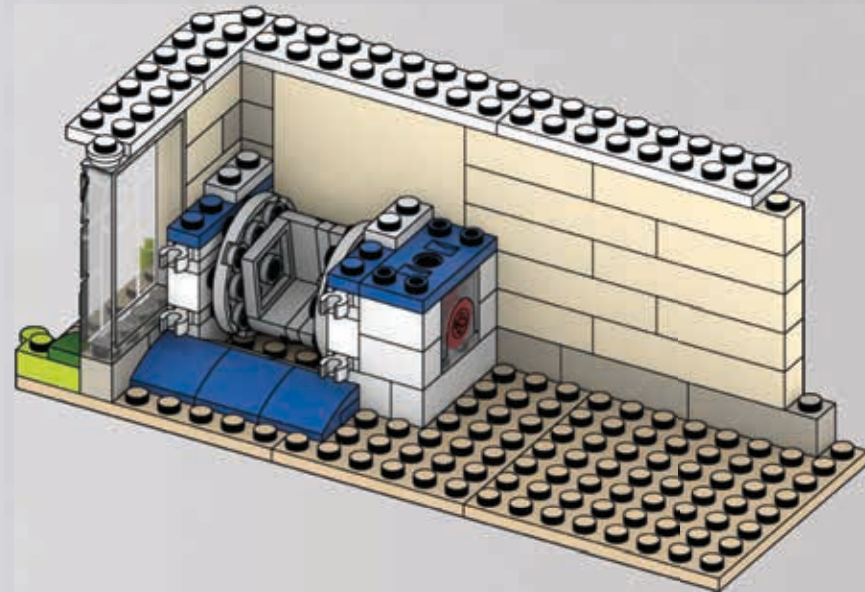

2

69



1x



1x

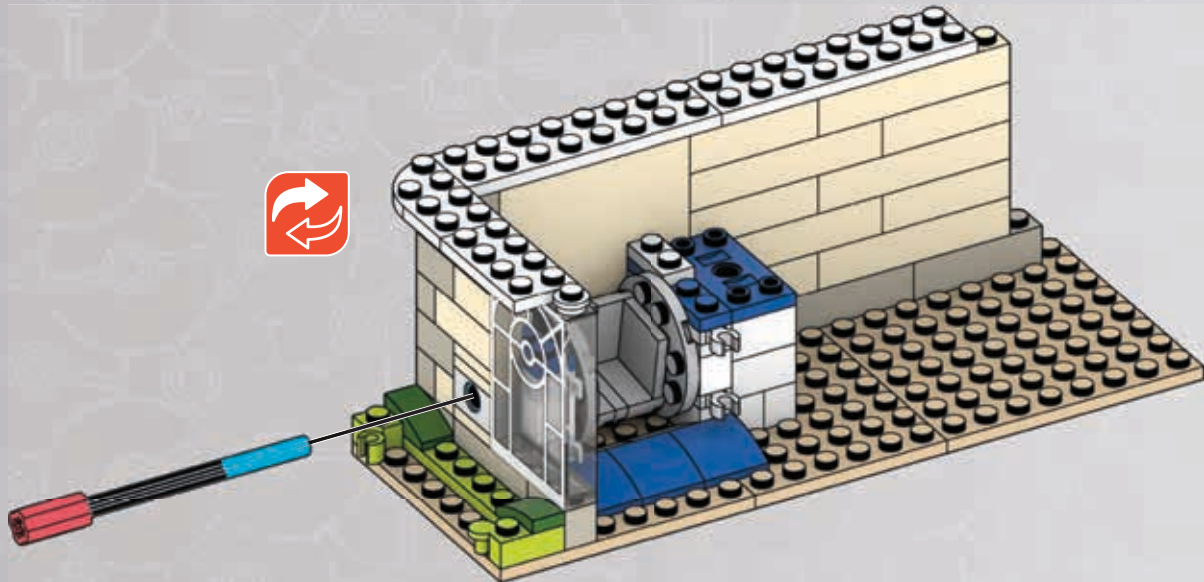

1

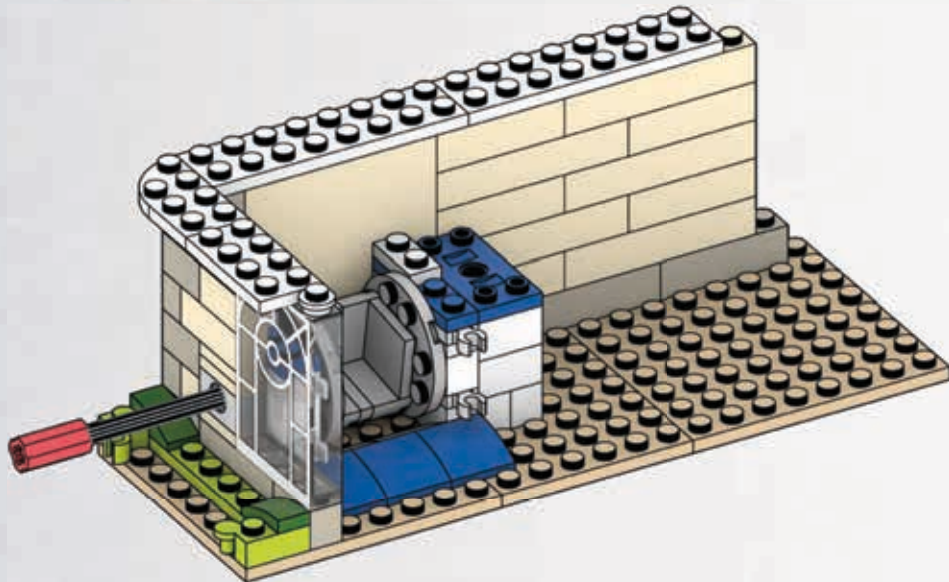

2

70



2x

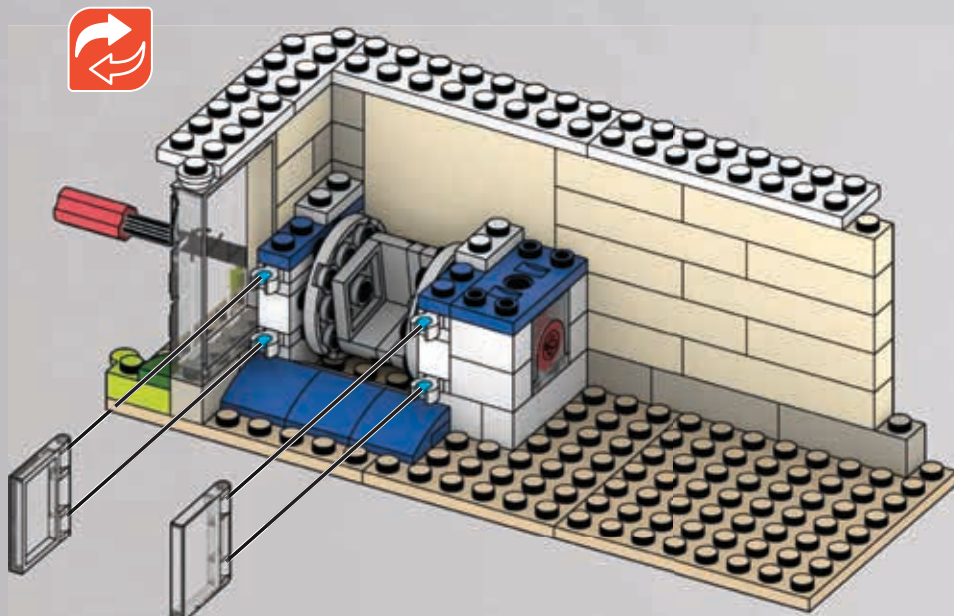

1

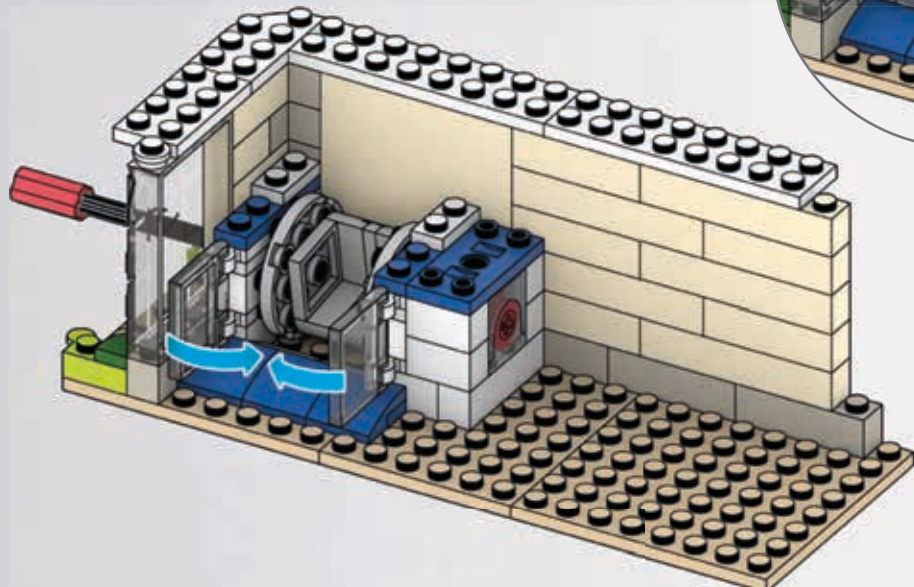

2

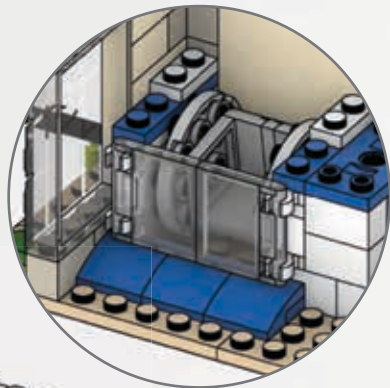

71



2x

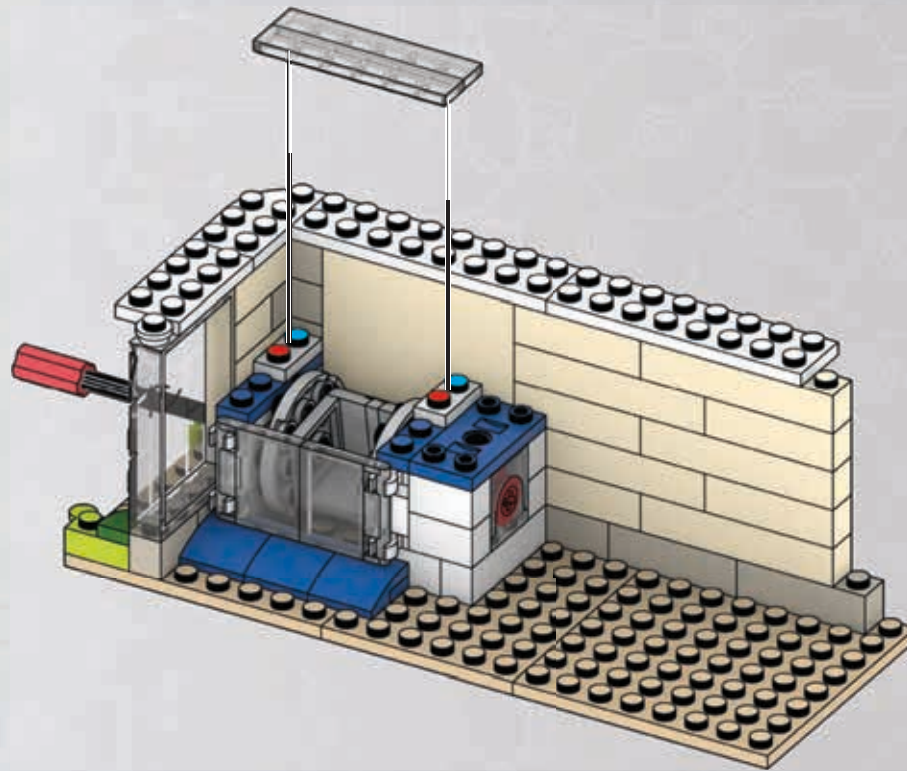

72



1x



1x



1x



2x

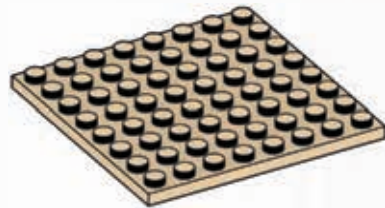

1x

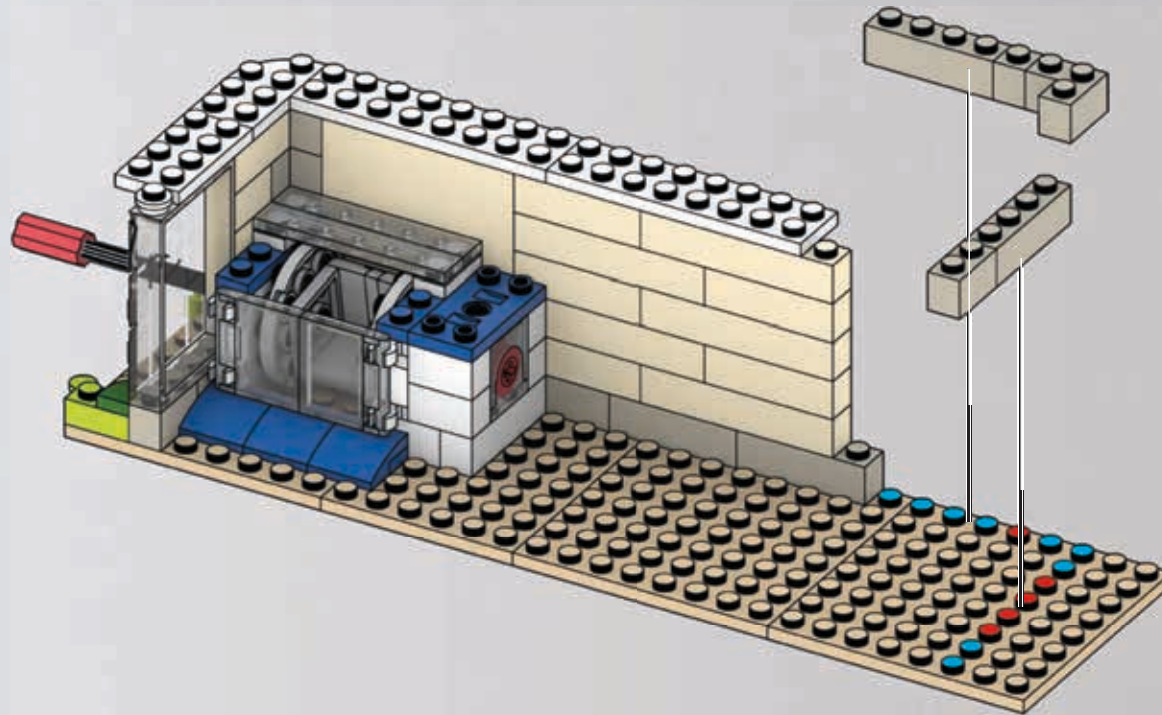

73

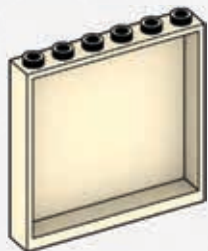

1x

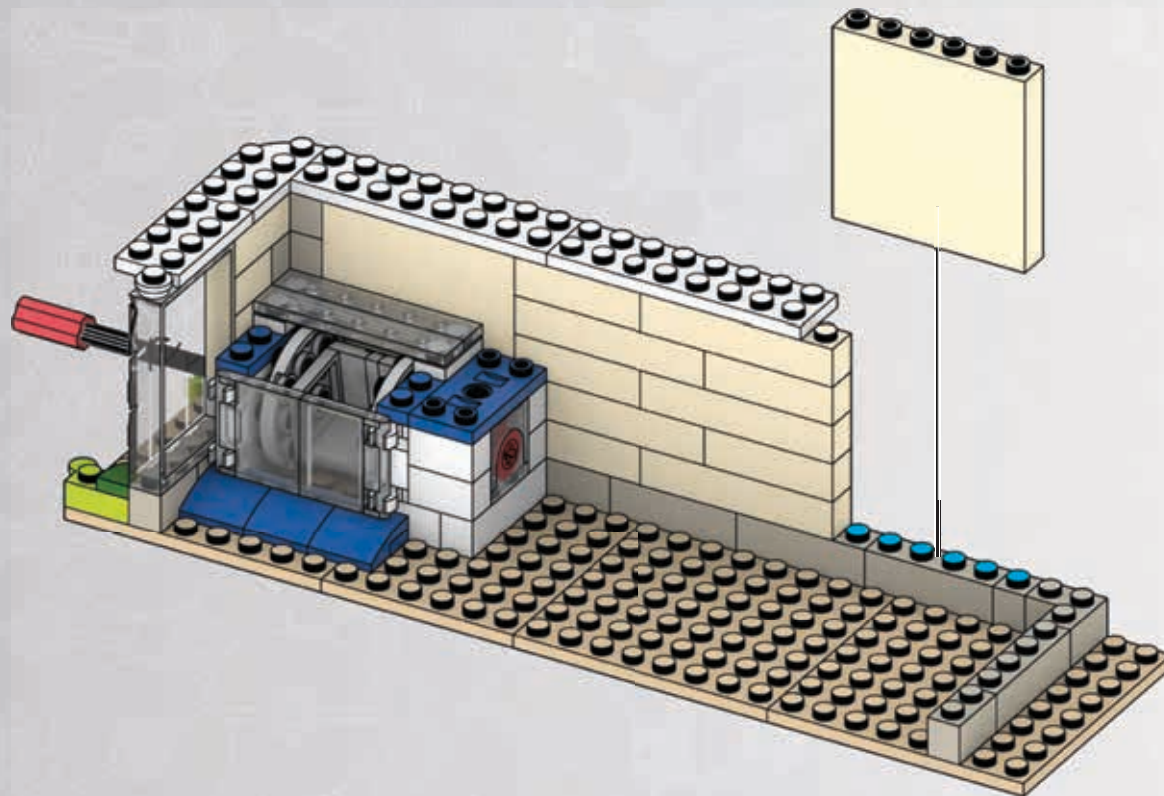

74



1x



1x



1x

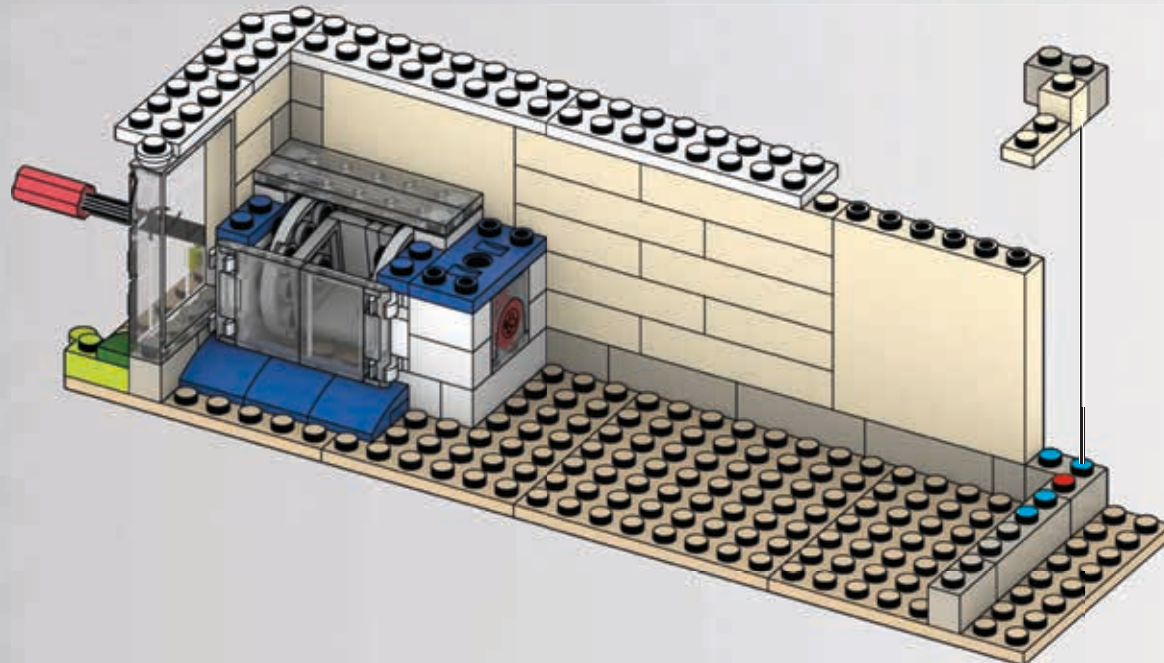

75

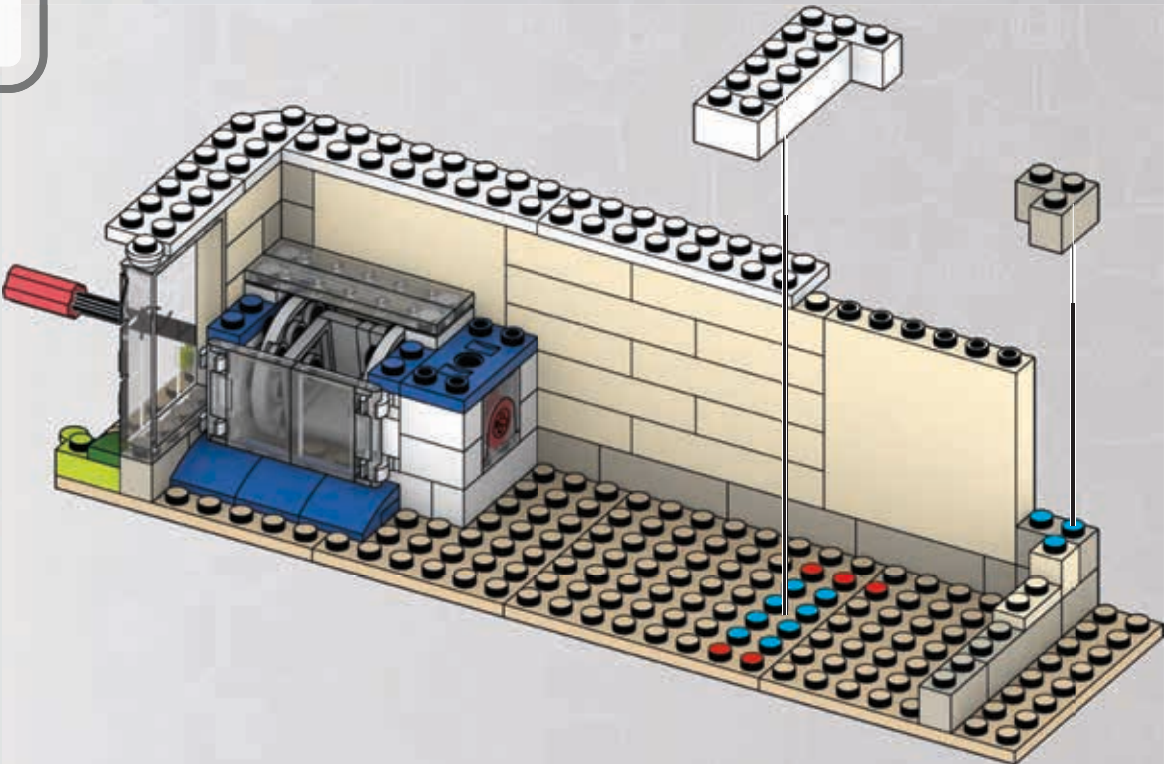
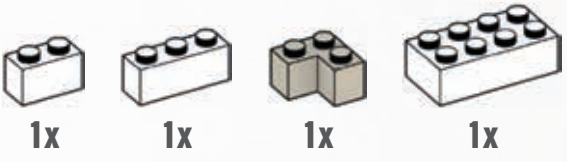

76

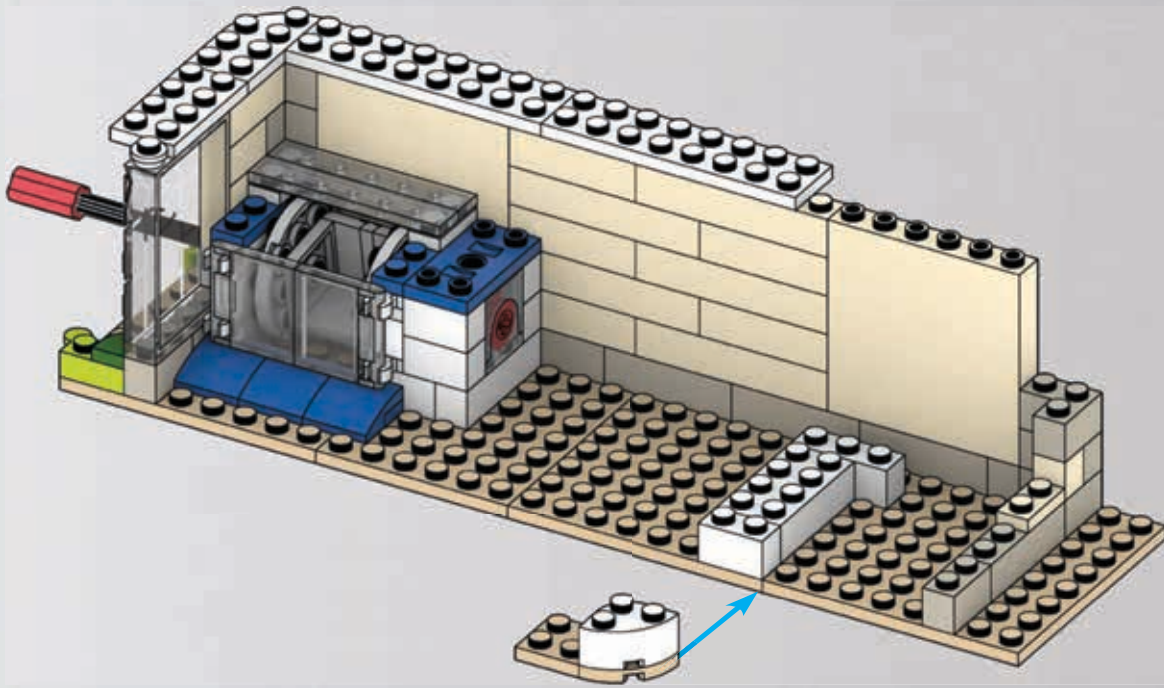
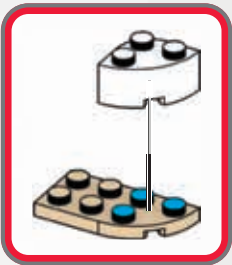

77



1x



1x

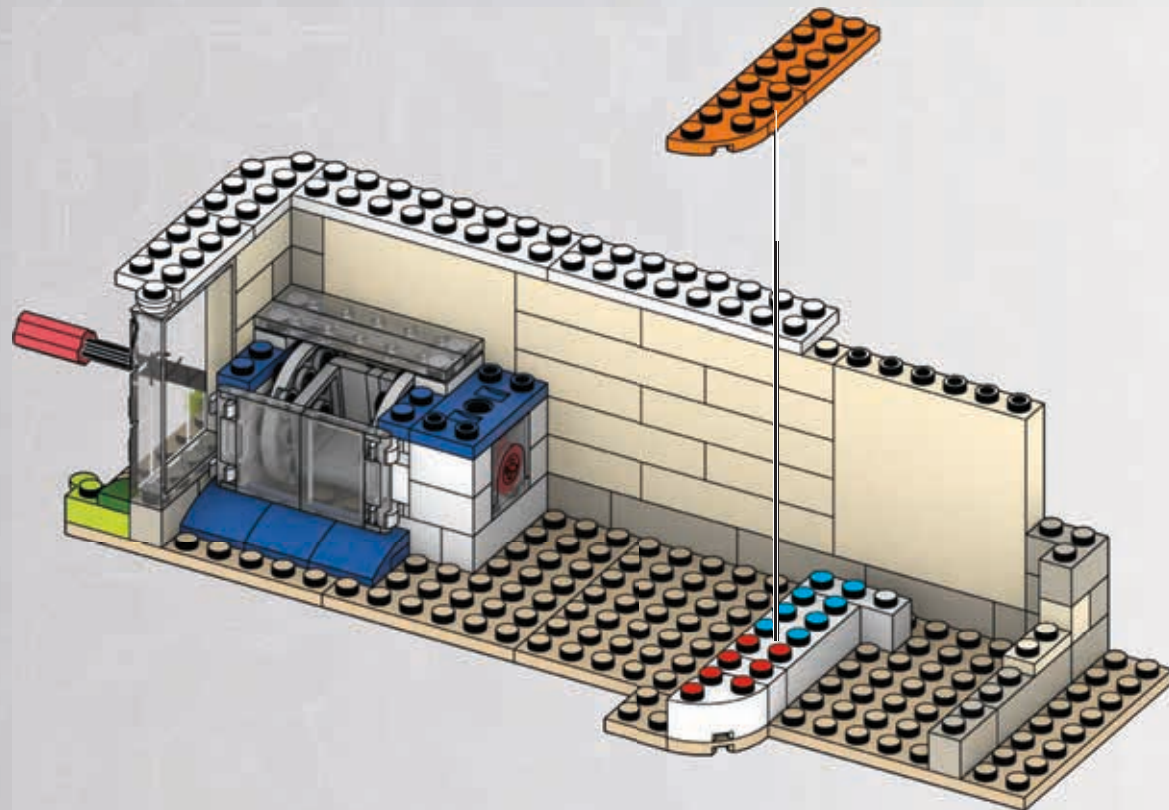

78



1x



1x

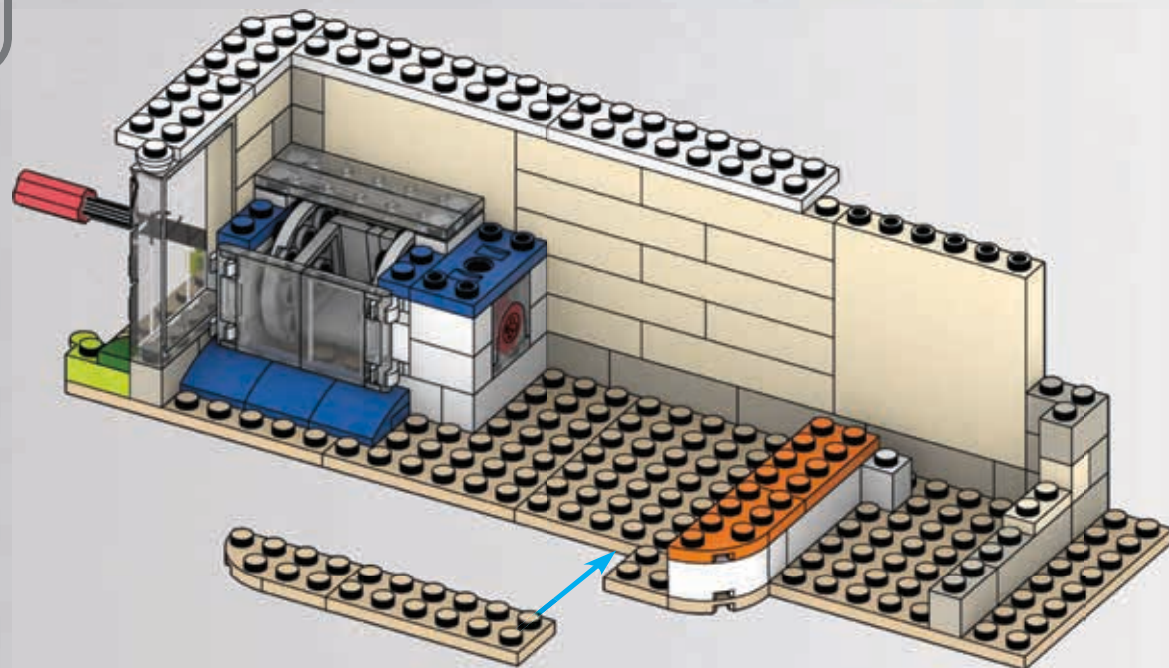

79



1x



1x

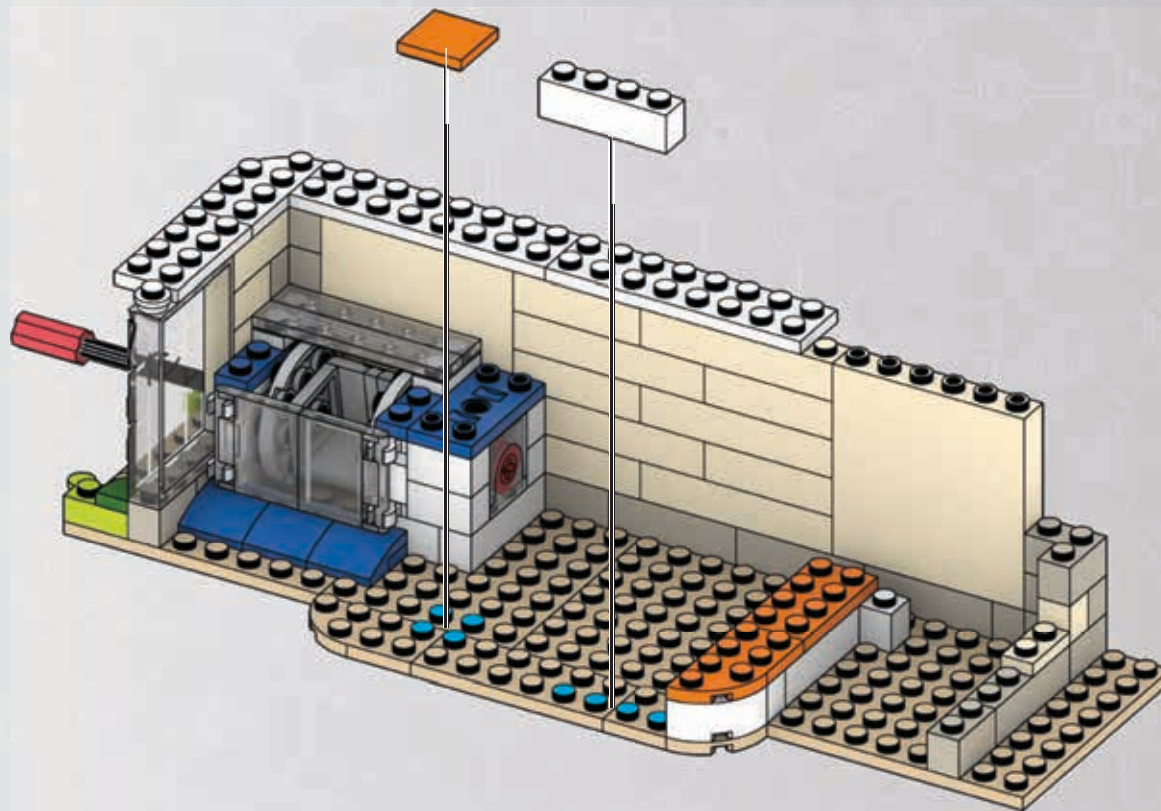

1

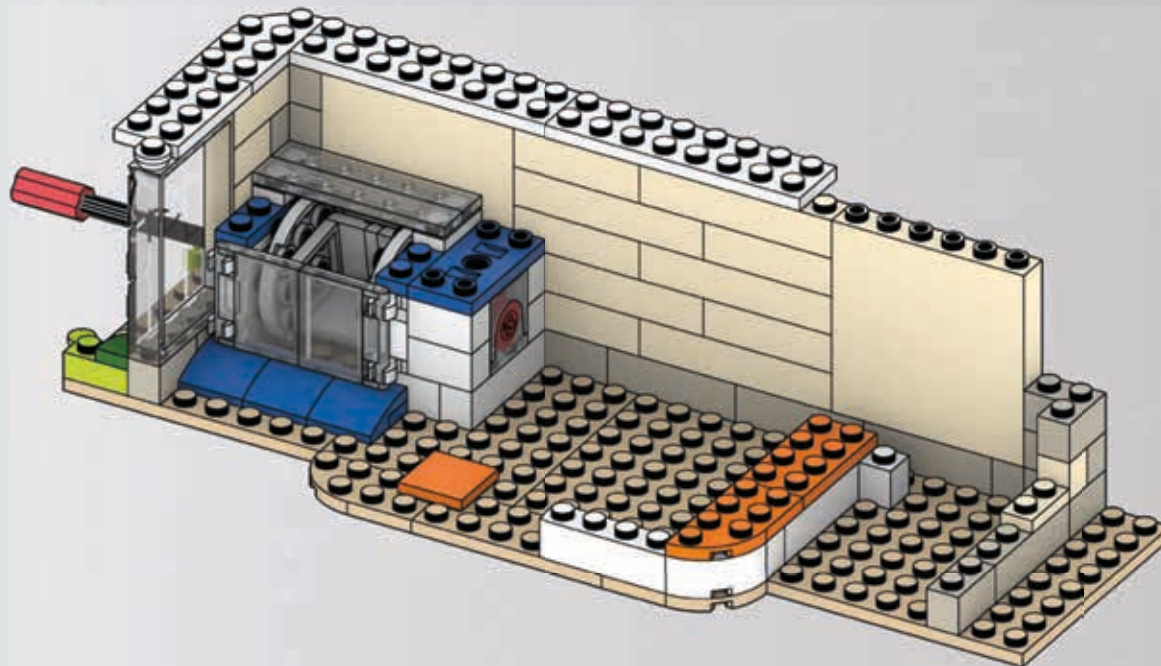

2

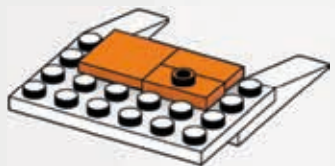
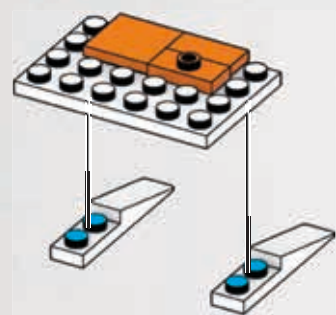
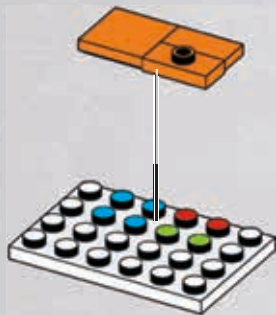
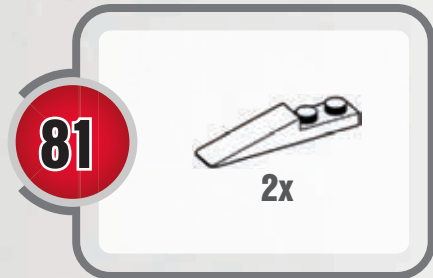
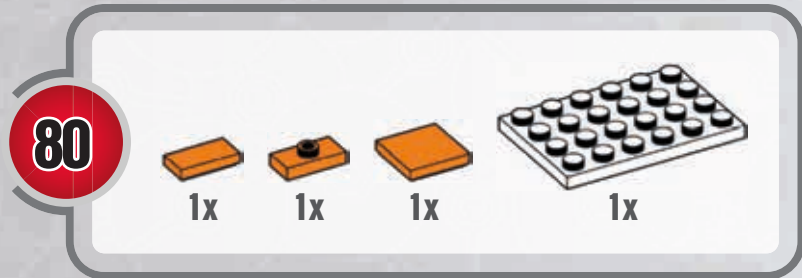

1

2

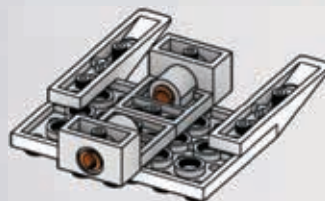
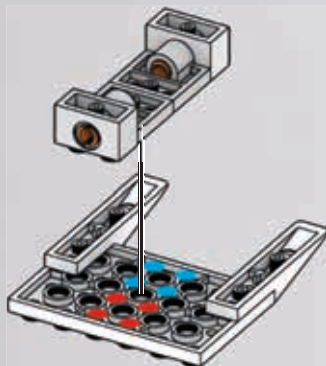
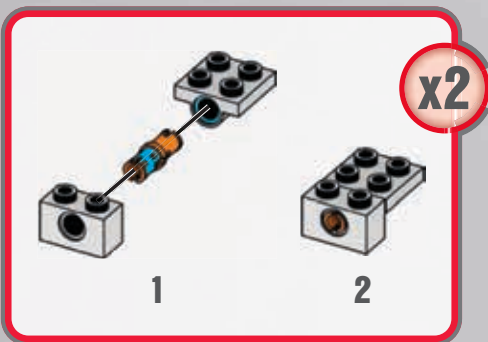

1

2

83

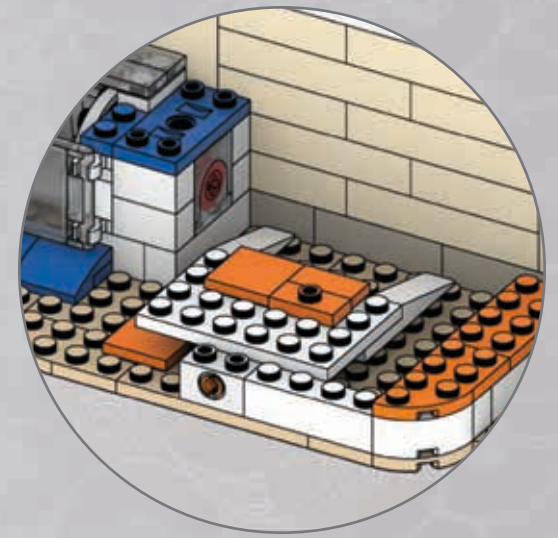
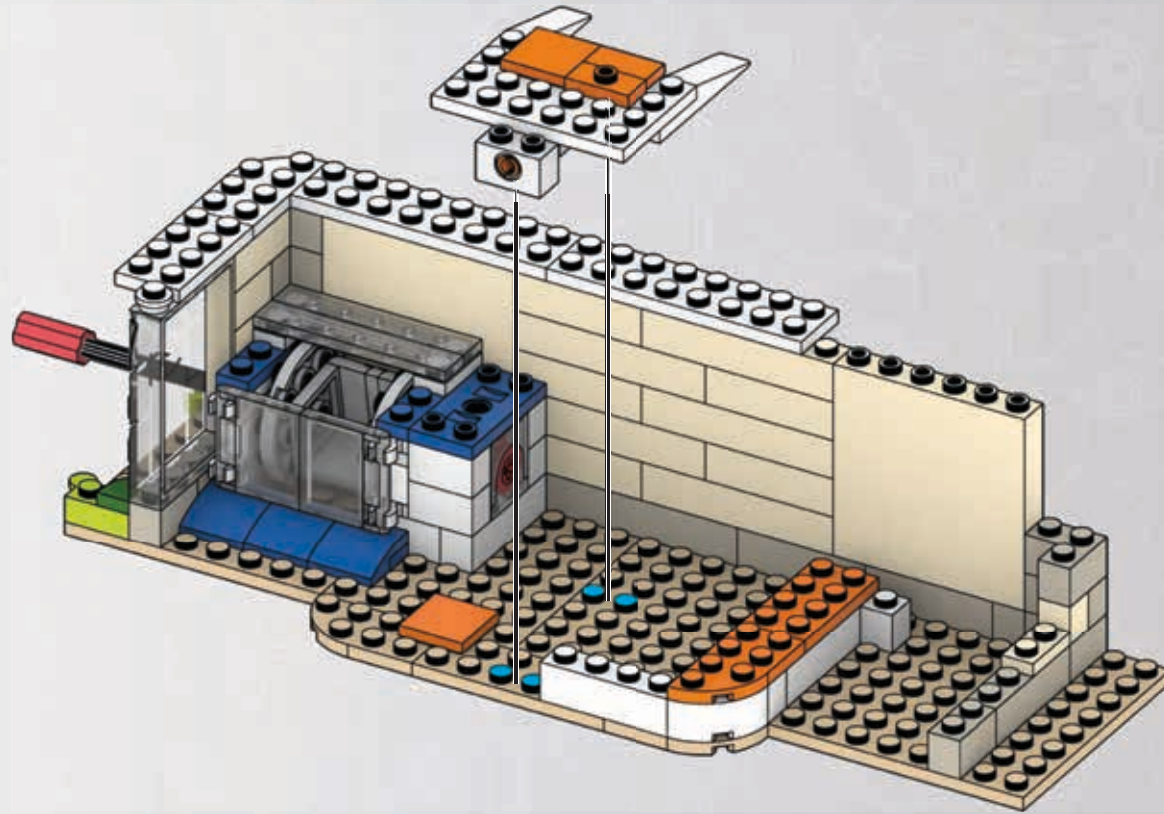

84

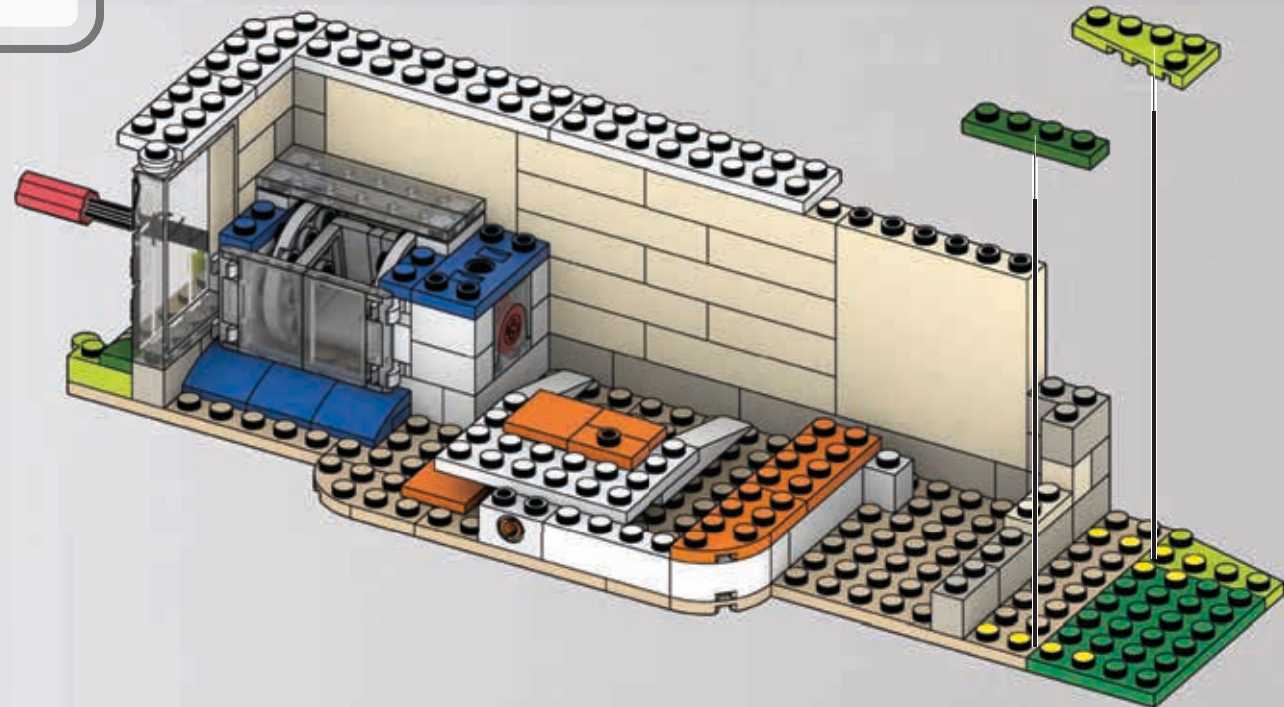
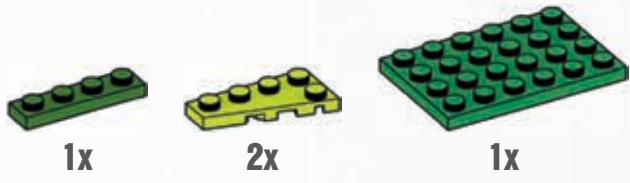

85



1x



1x

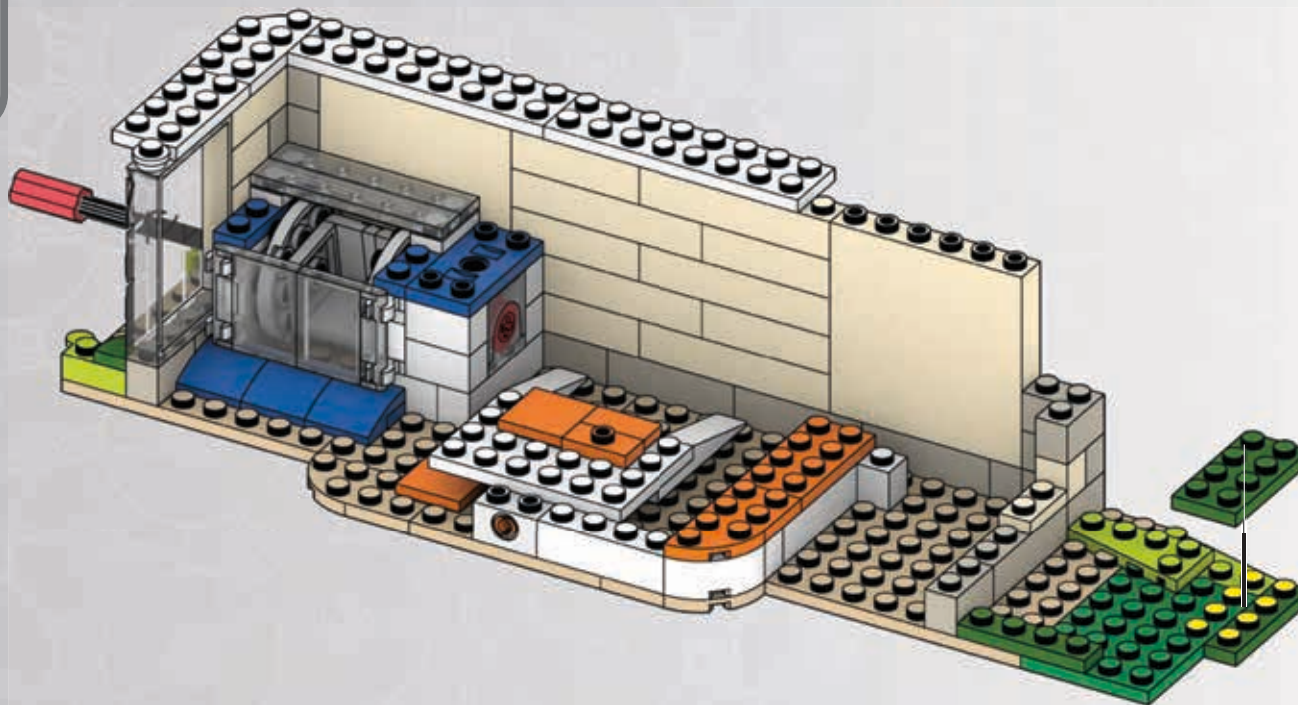

86



1x



1x

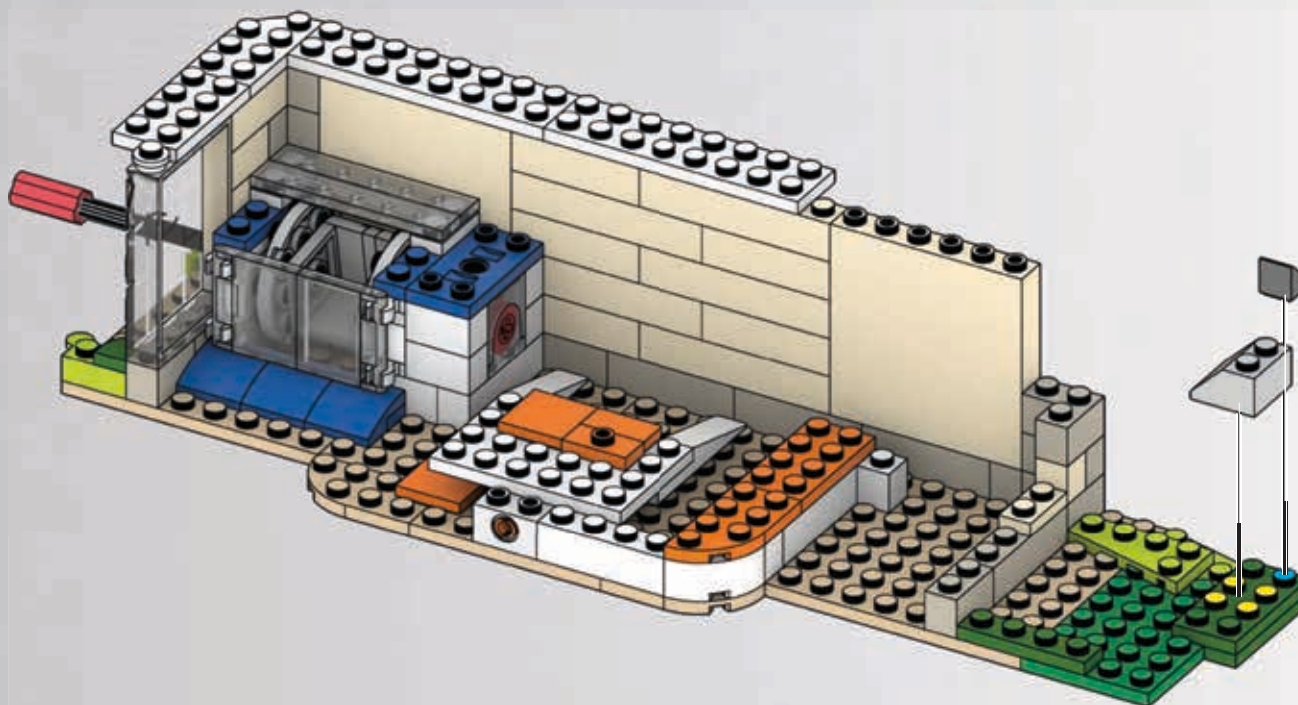

87

1x



1x

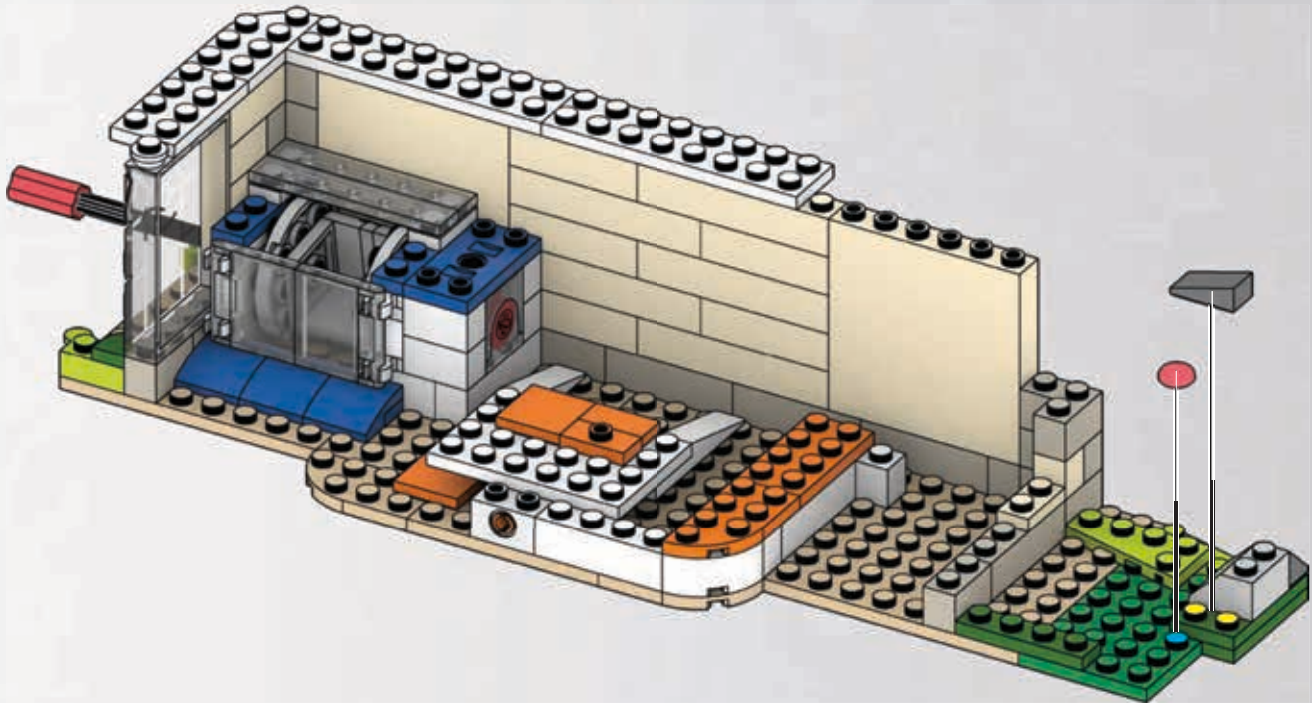

1

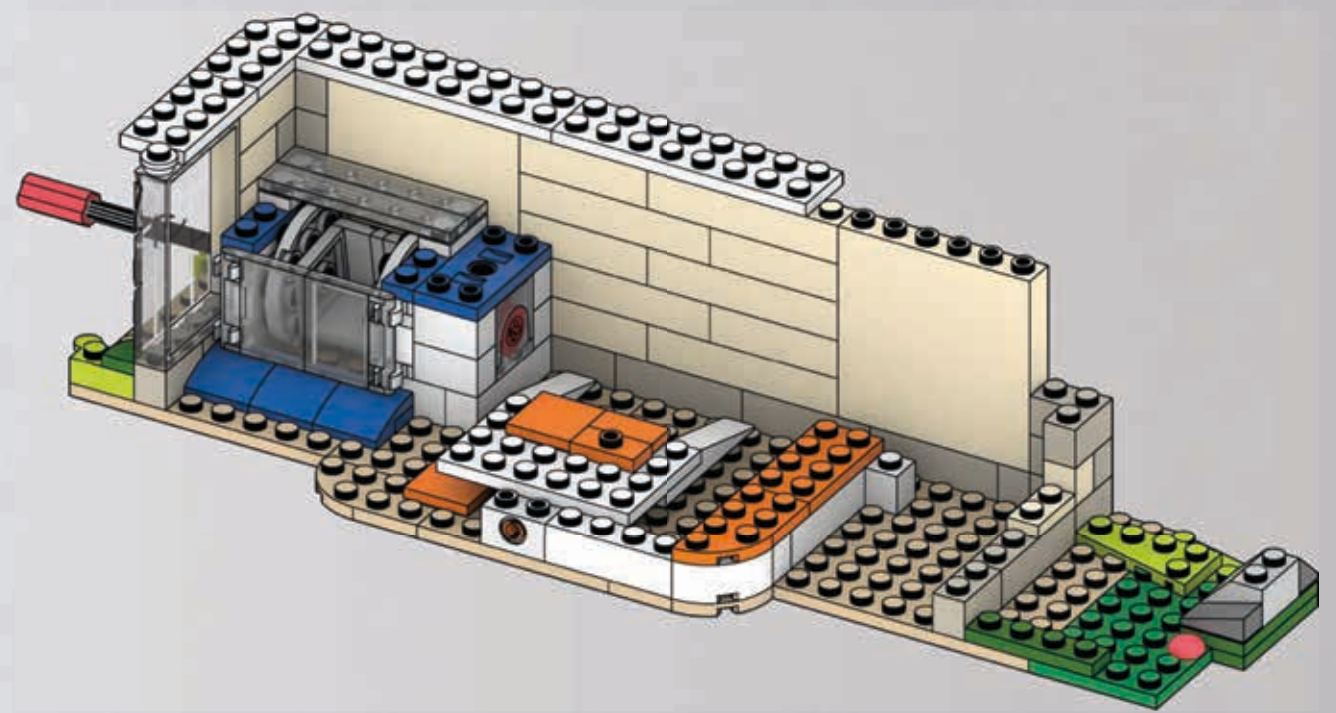

2

88



89

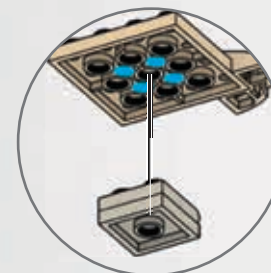
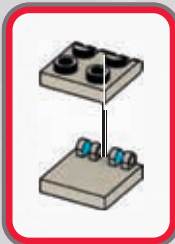

90

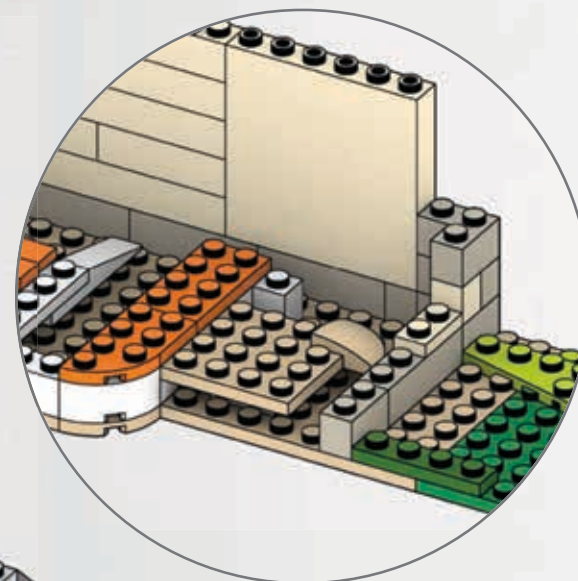
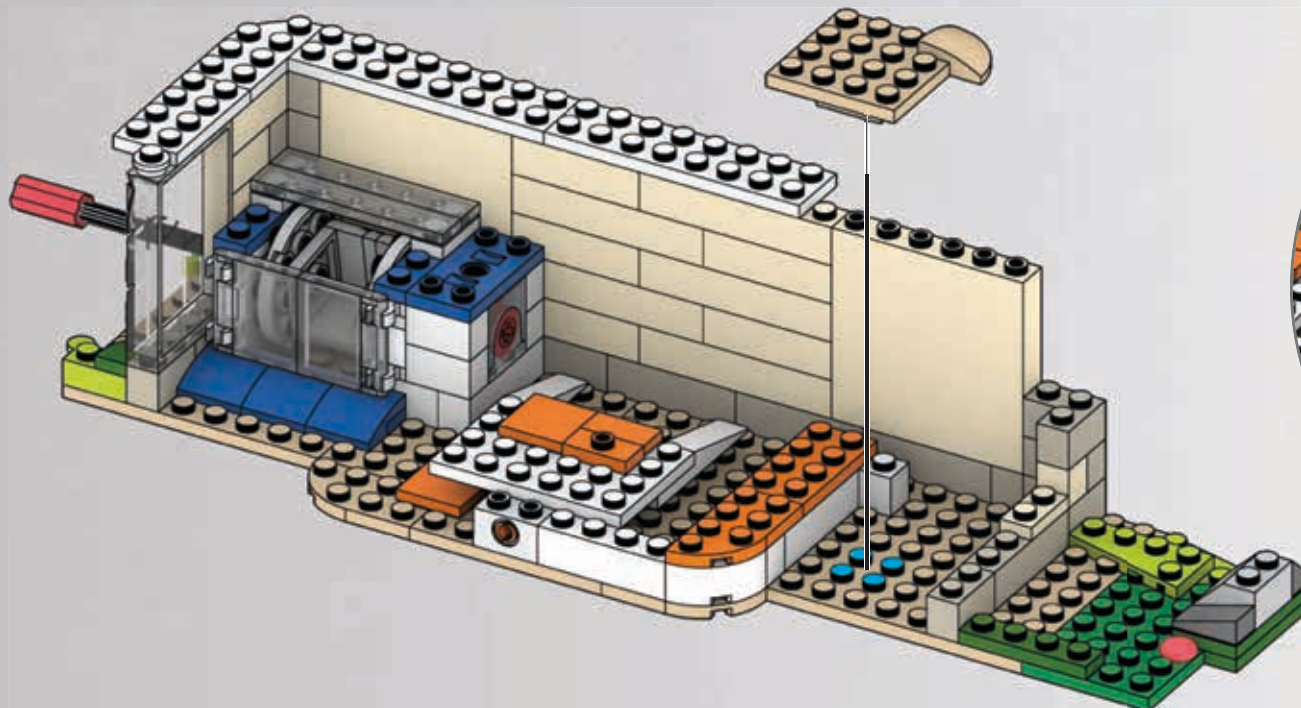

91

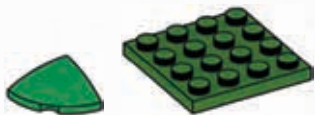

1x

1x



92



1x

1x

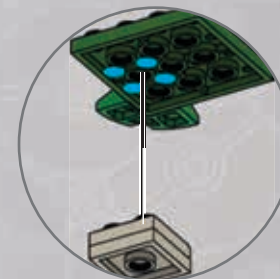
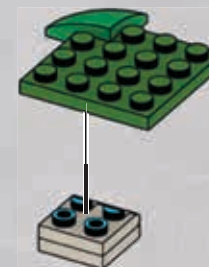
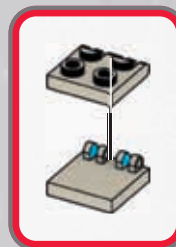

93

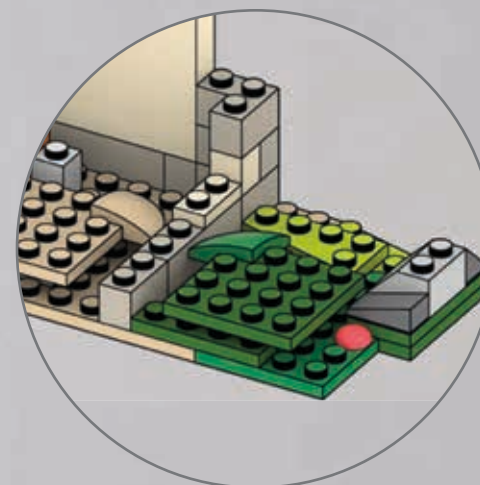
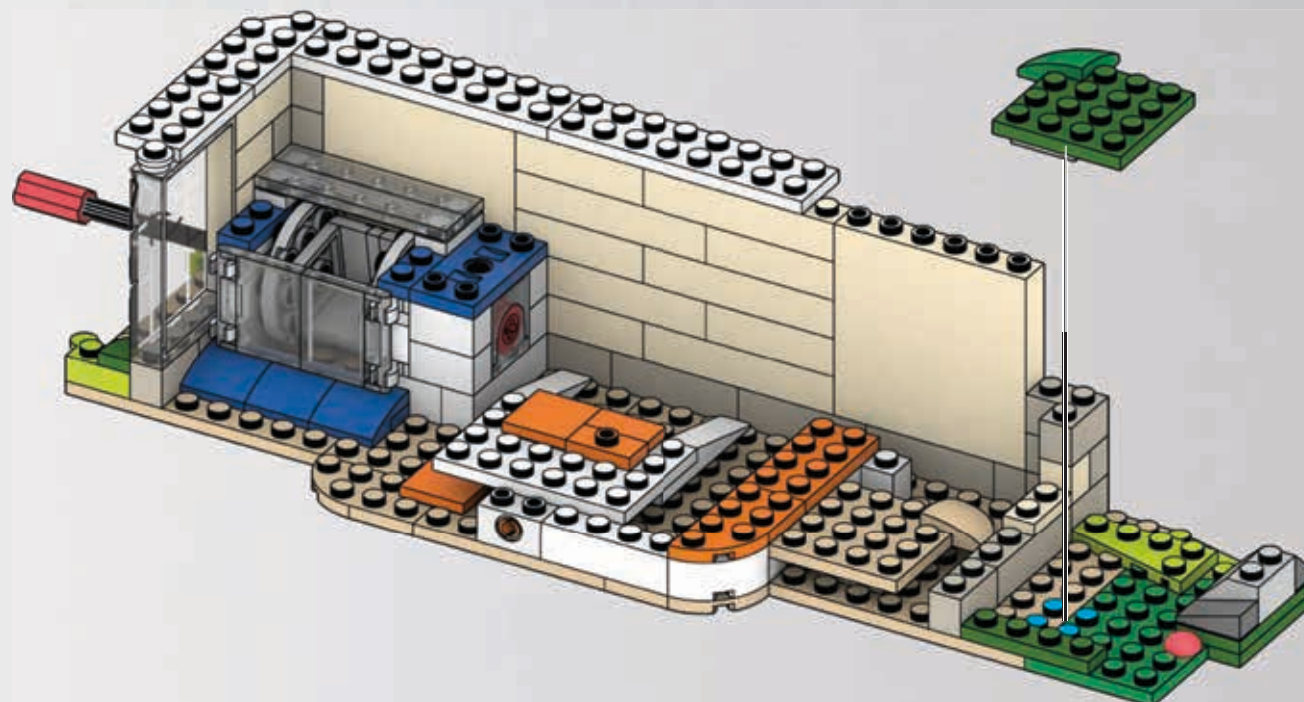

94

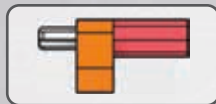

95

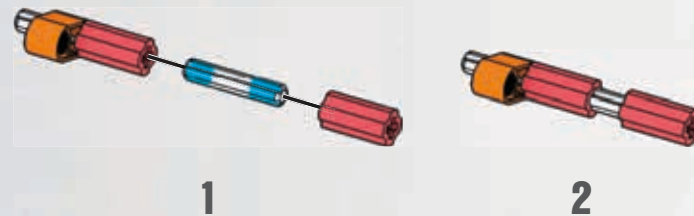

96

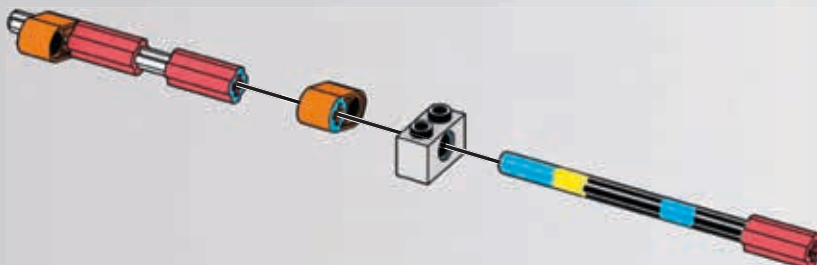
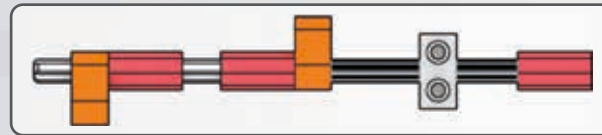

97

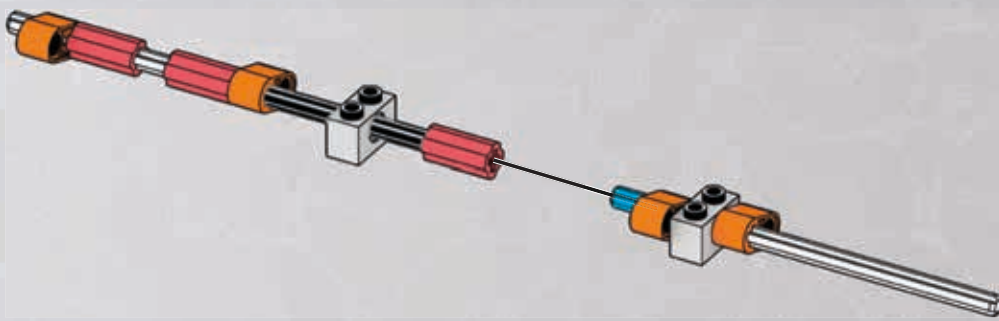

98

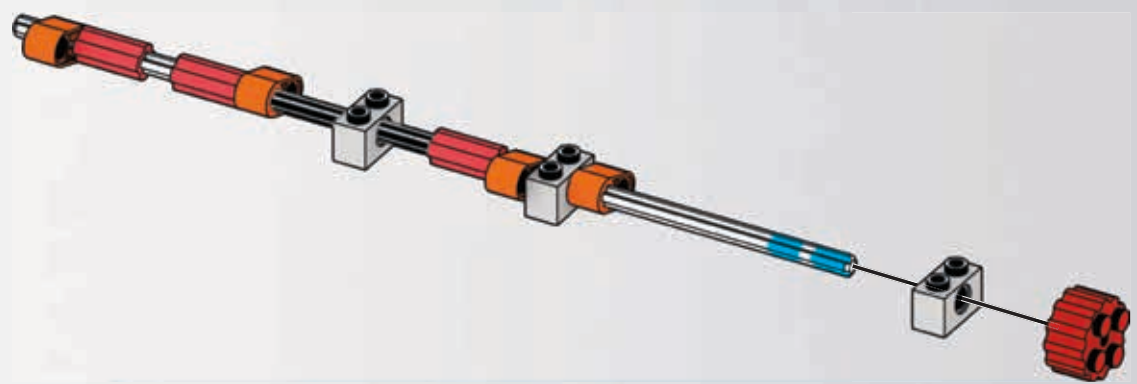
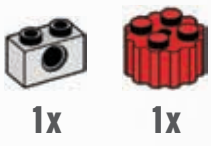

1

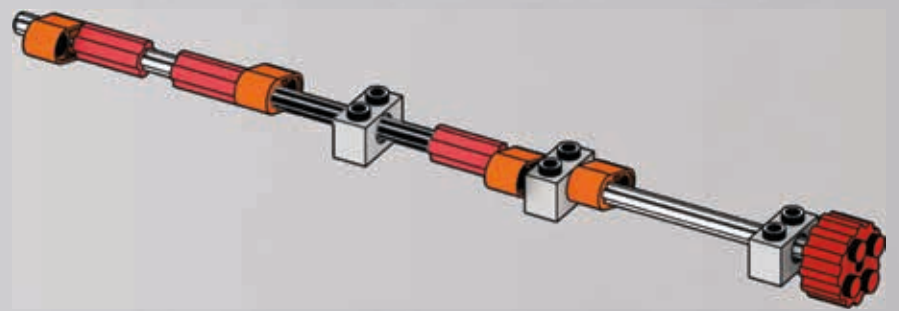

2

99

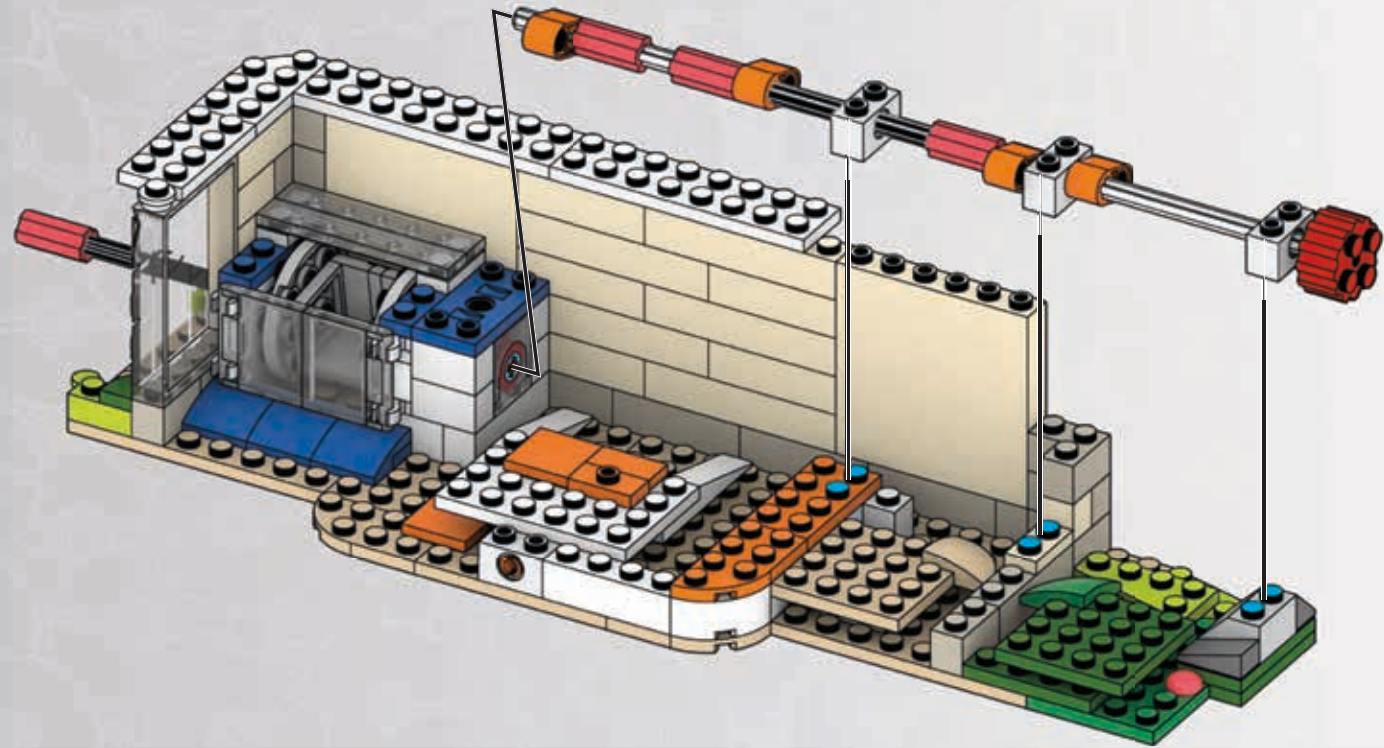

100

2x 1x 1x

This block contains the parts list for step 100. It shows three items: two grey 1x2 Technic bricks, one grey 1x3 Technic brick, and one yellow 1x3 Technic brick. The quantities are listed as 2x, 1x, and 1x respectively.

1 2

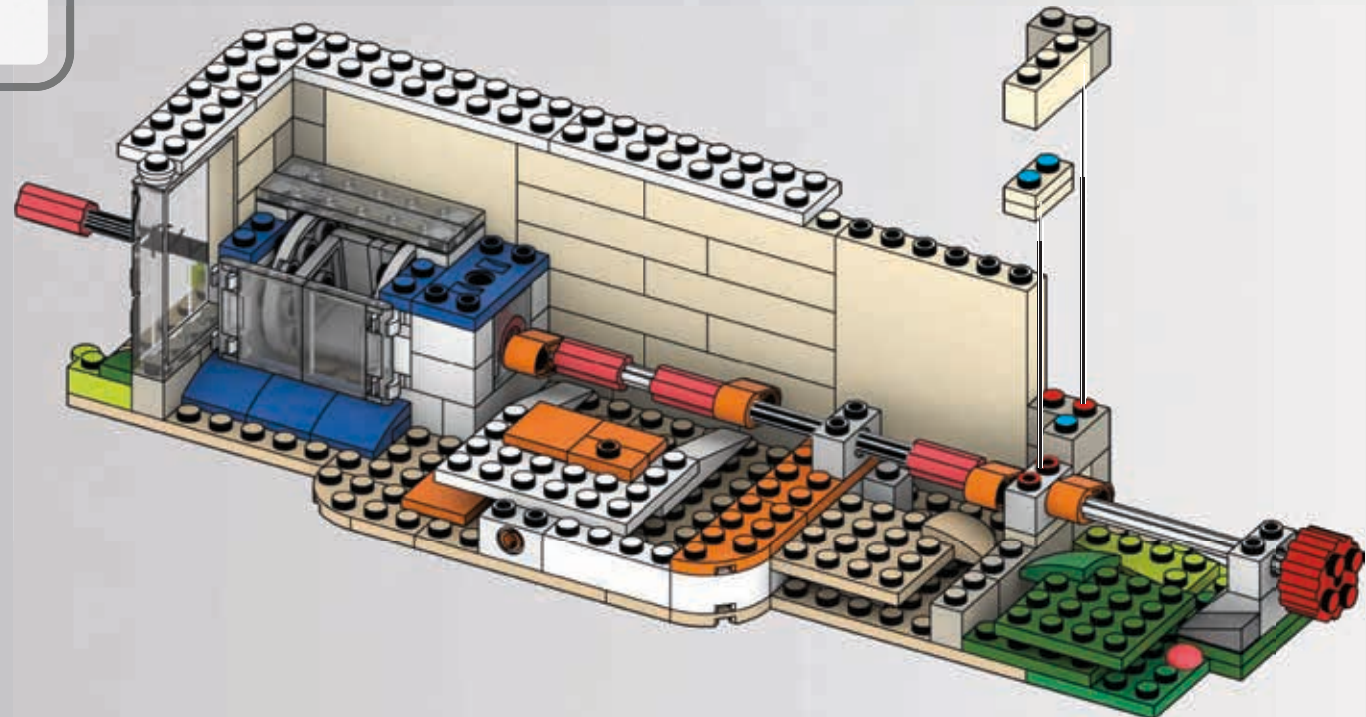
This block shows the assembly sequence for step 100. Step 1 shows a grey 1x2 Technic brick being placed on top of a blue pin. Step 2 shows a yellow 1x3 Technic brick being placed on top of the grey 1x2 brick.

101



1x



1x



1x



1x

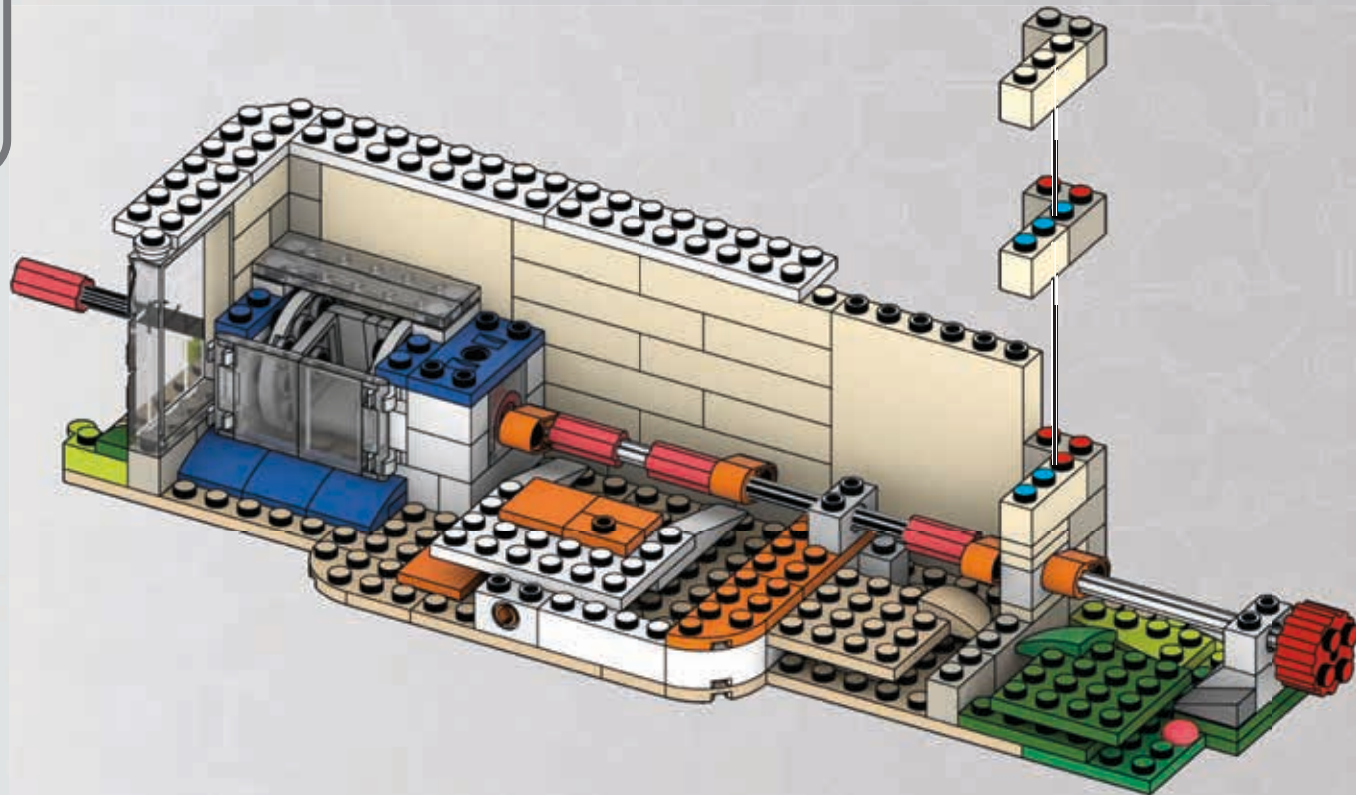

102



1x



1x

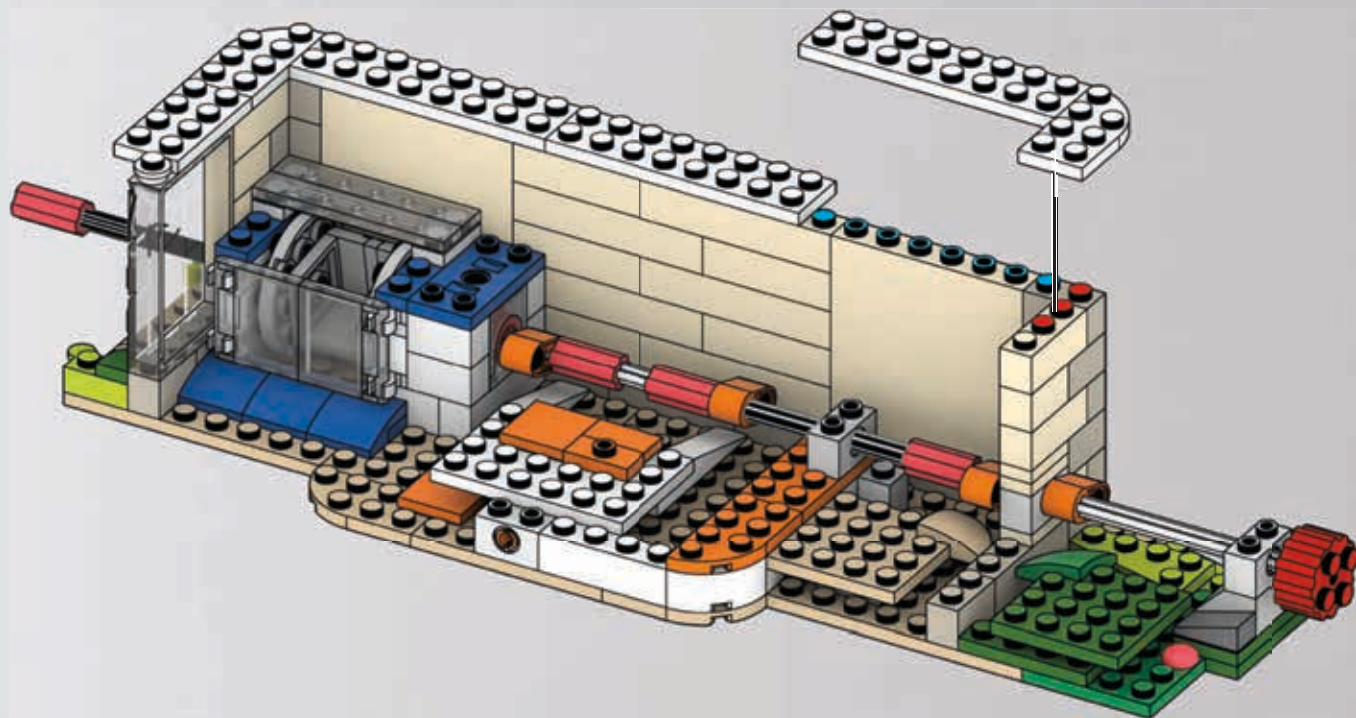

103



2x

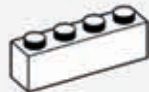

1x

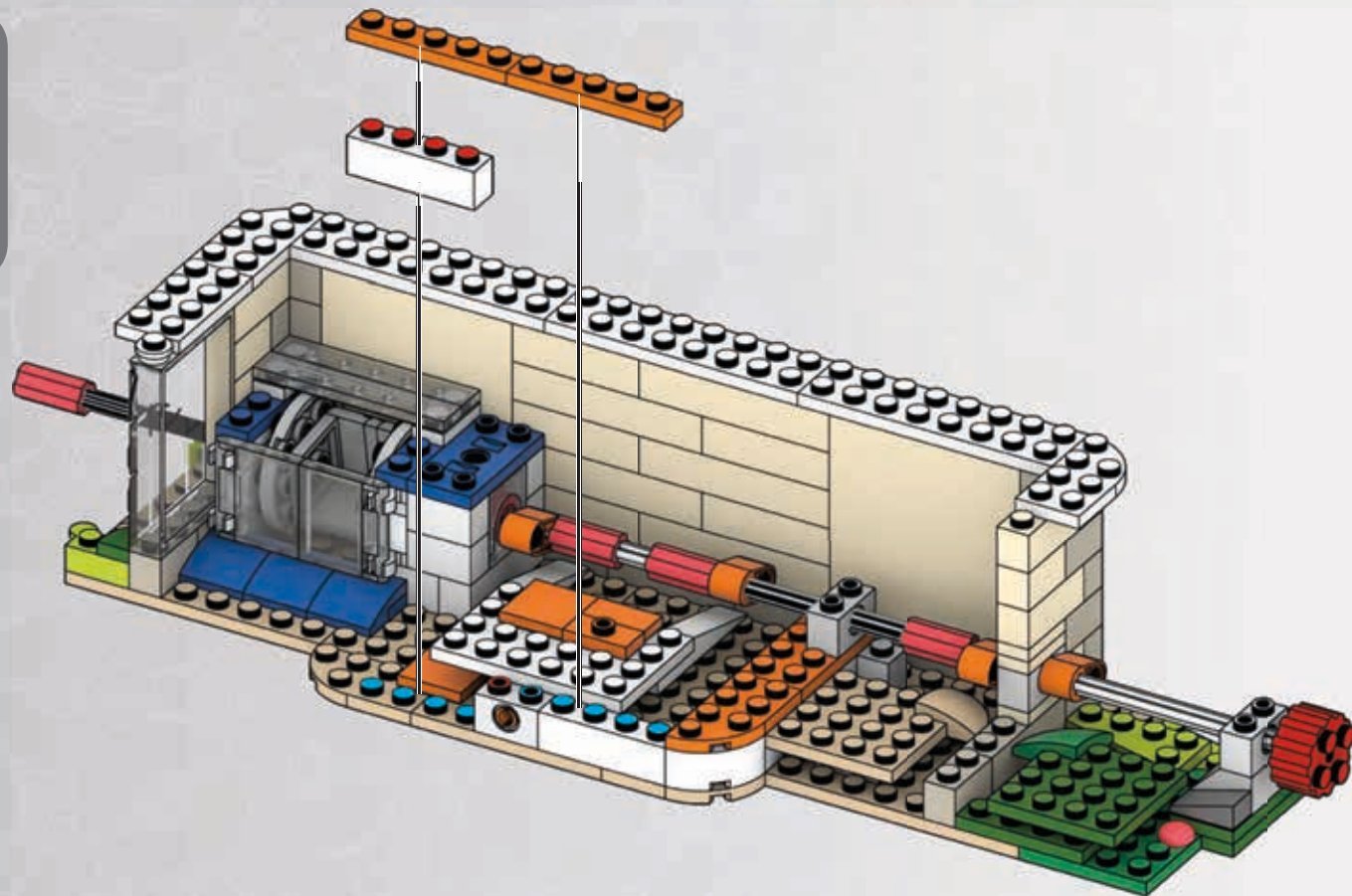

104



1x



1x

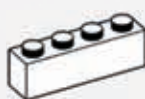

1x



1x

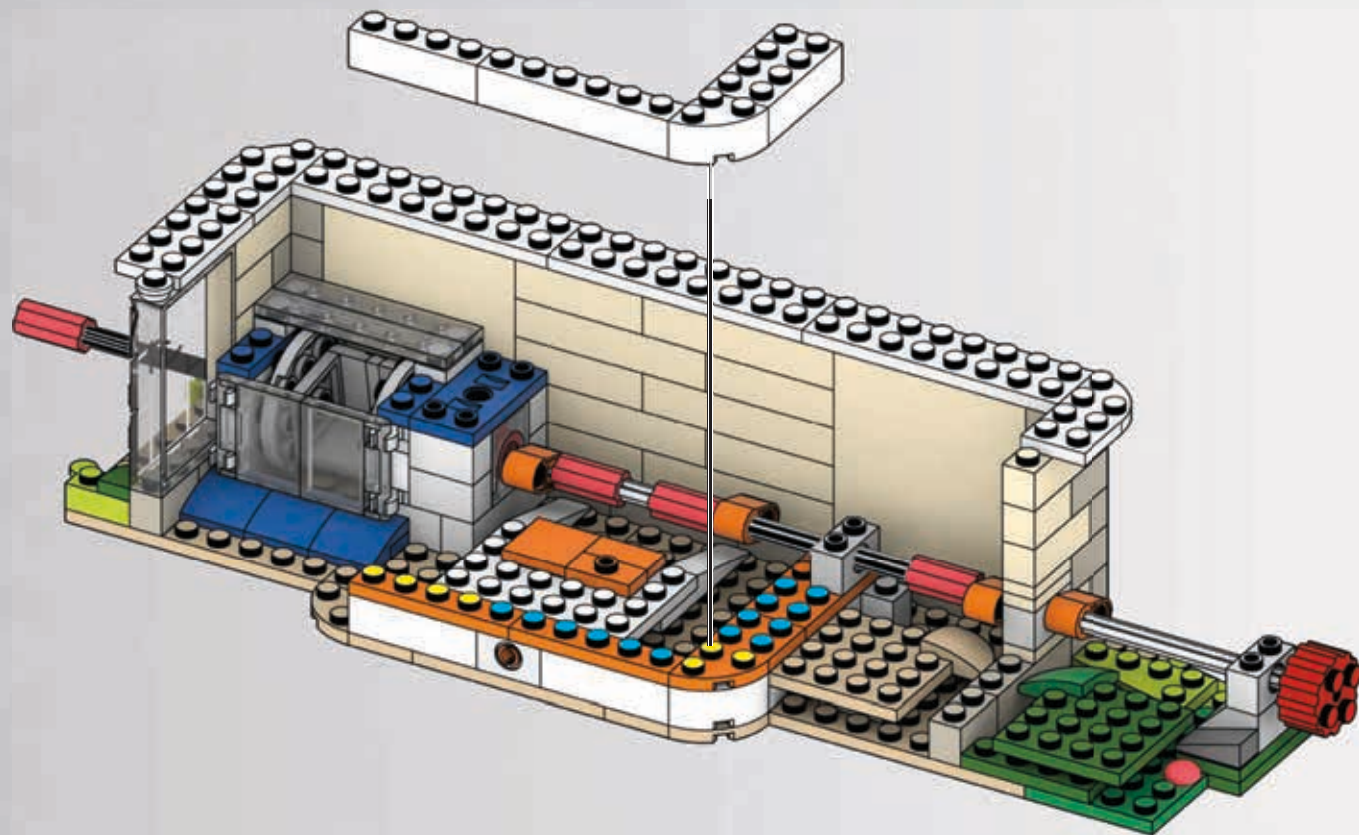

105

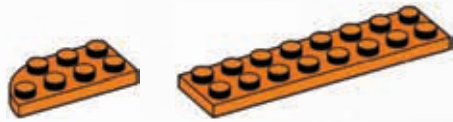

1x

2x

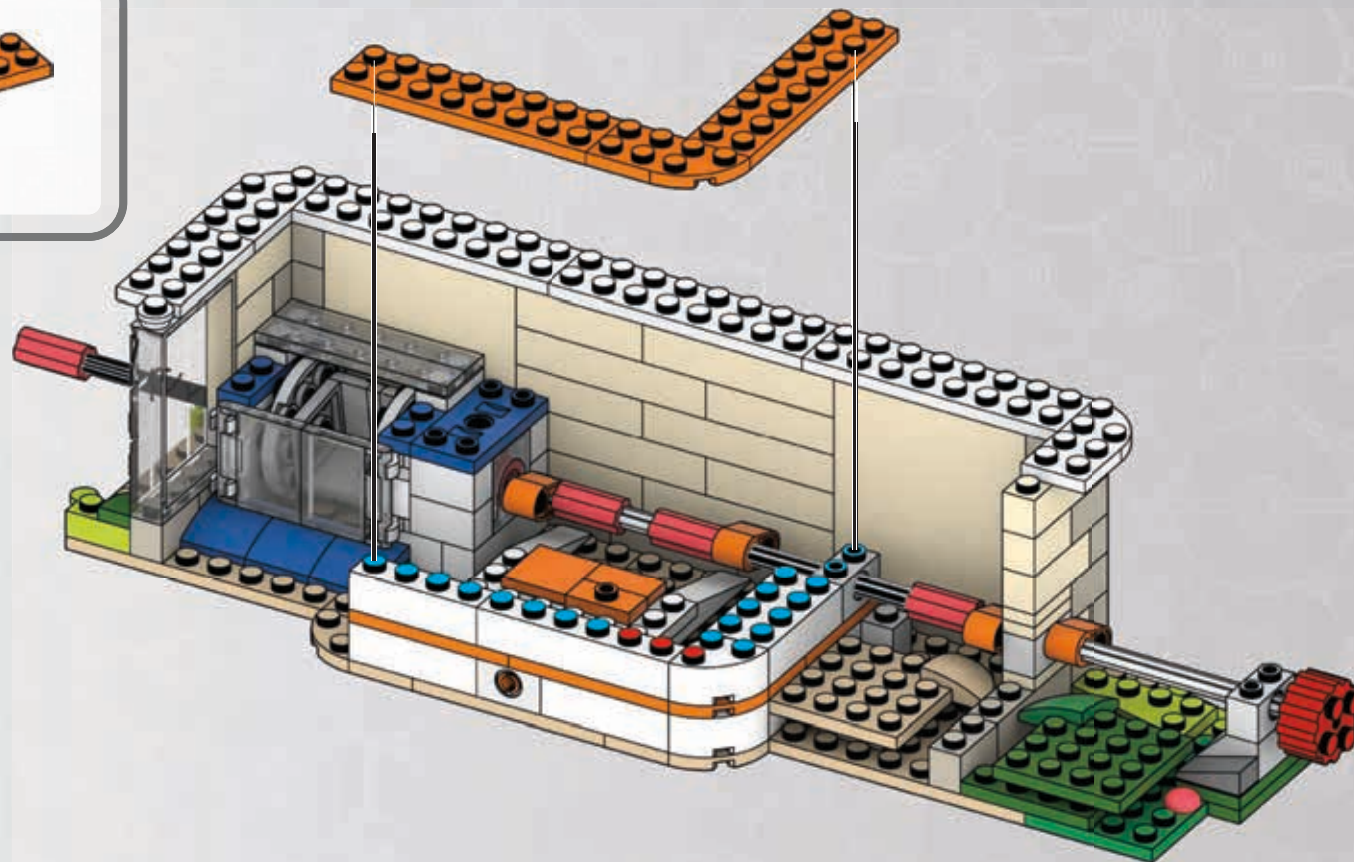

106



3x

3x

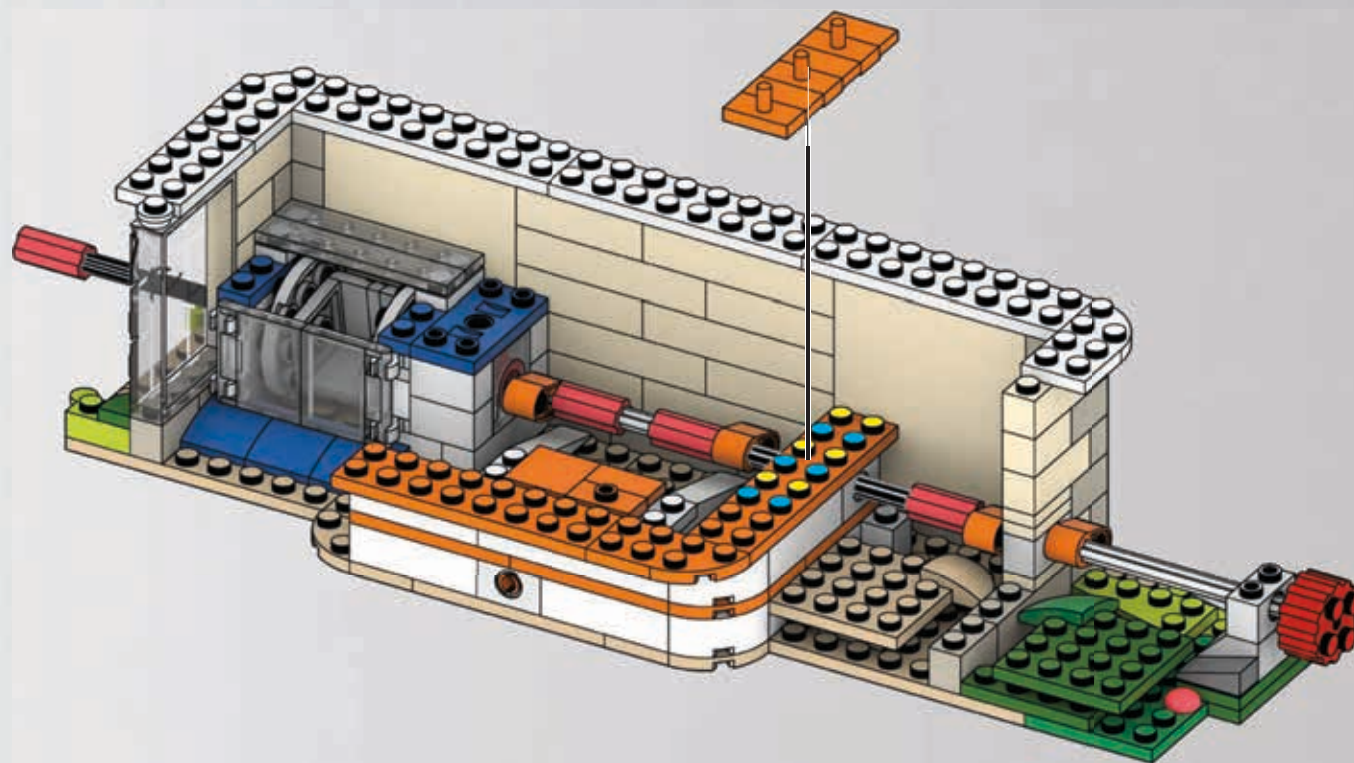

107



1x



1x



1x

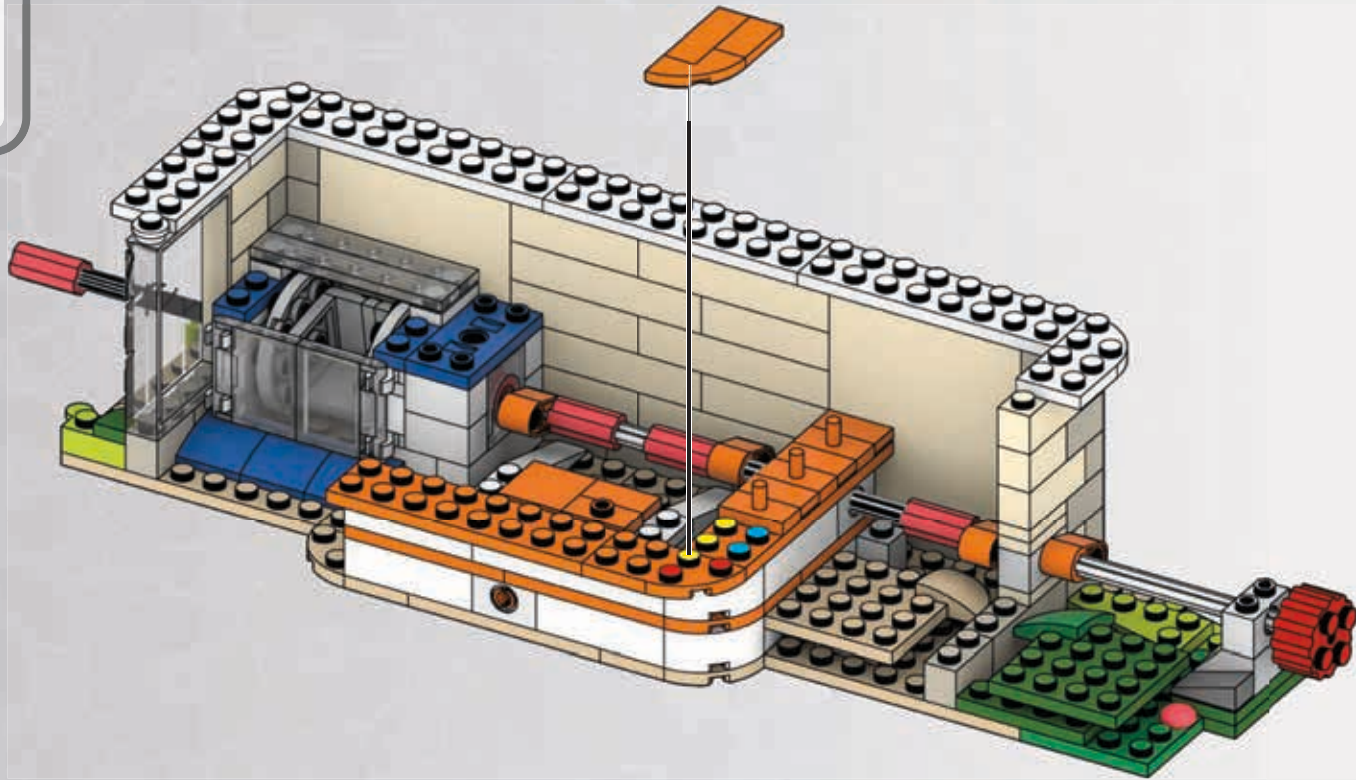

108



1x



1x



4x

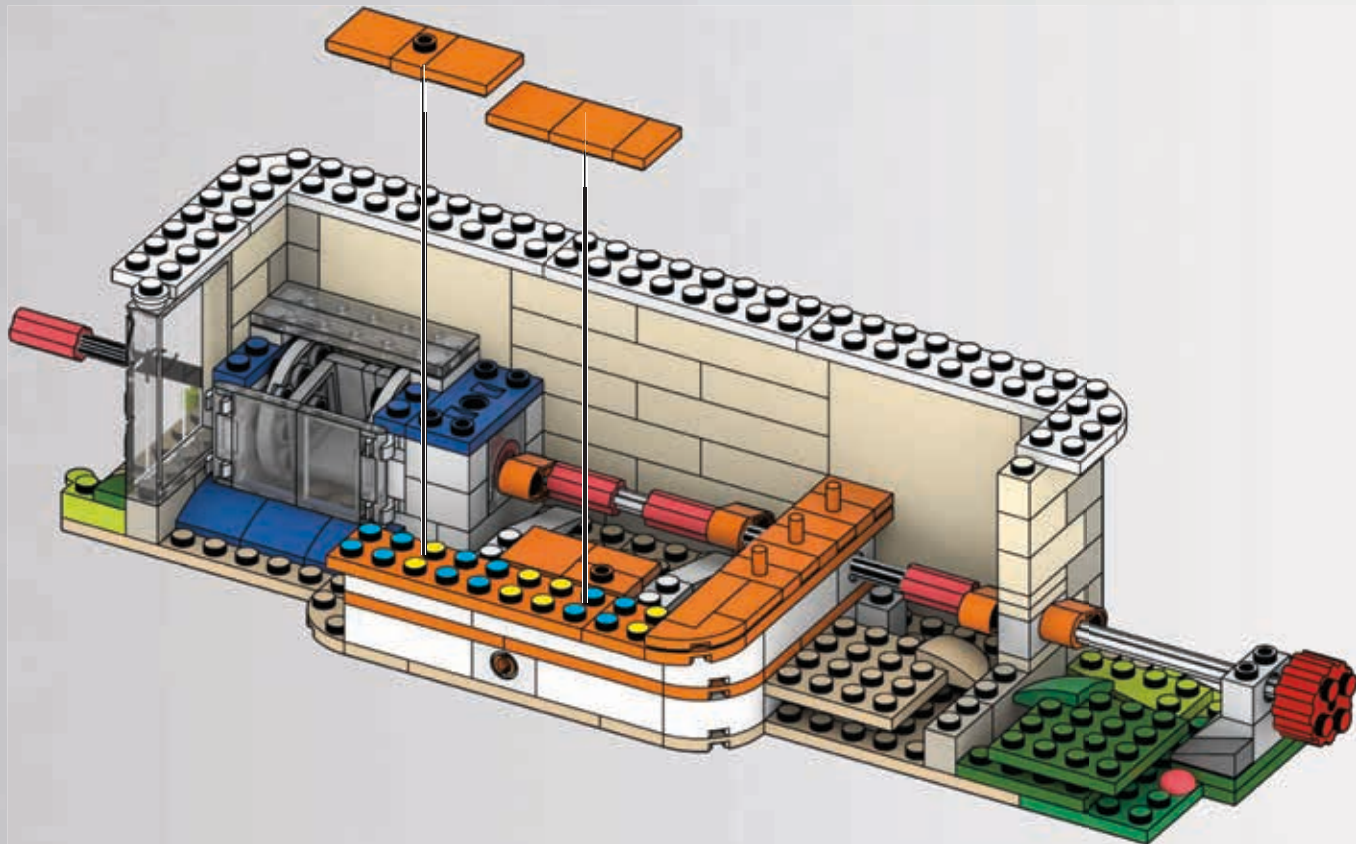

109



3x



2x



1x



3x

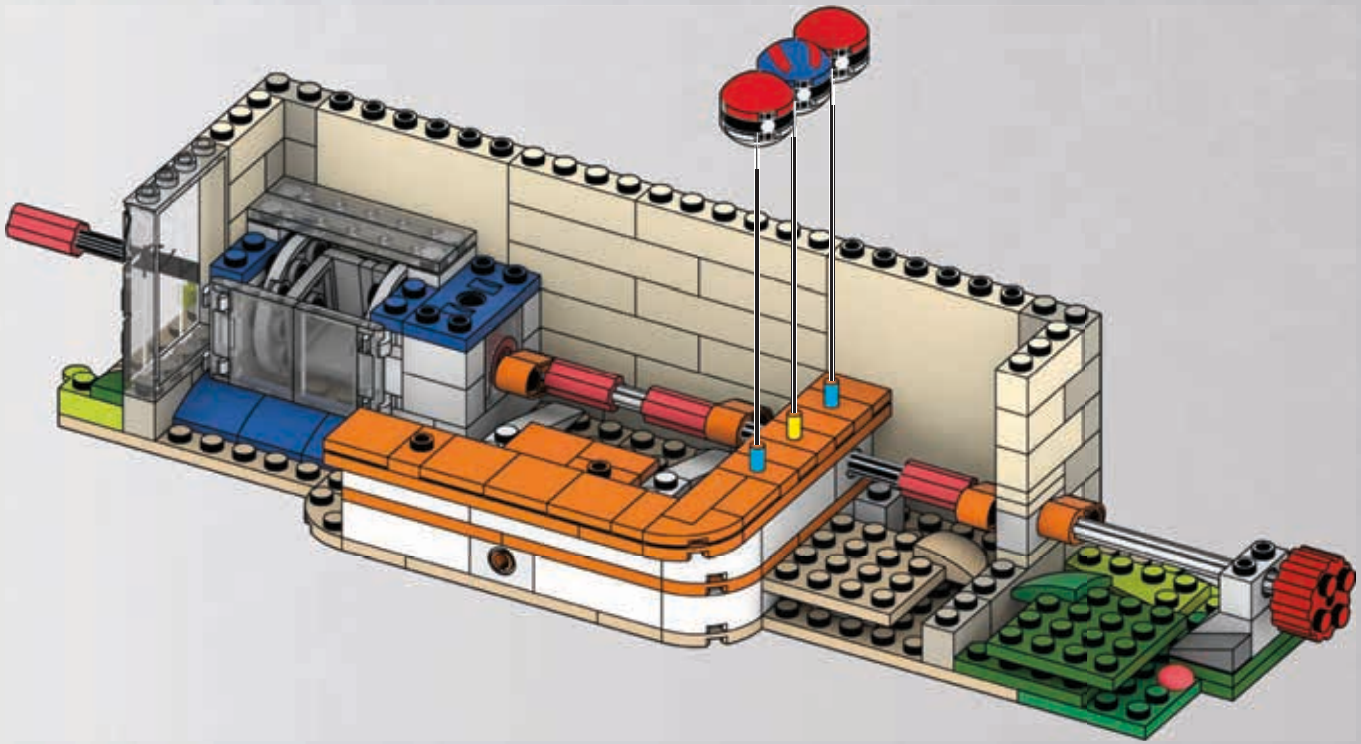
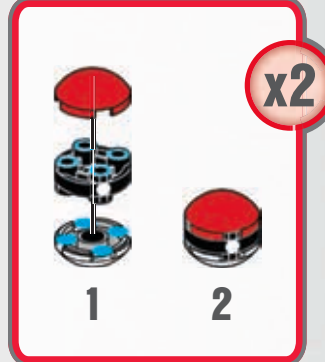
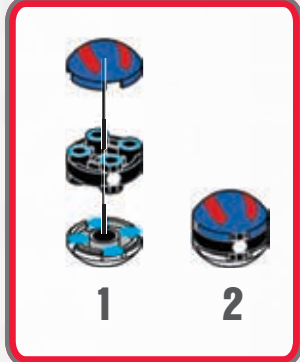

110



1x



1x



1



2

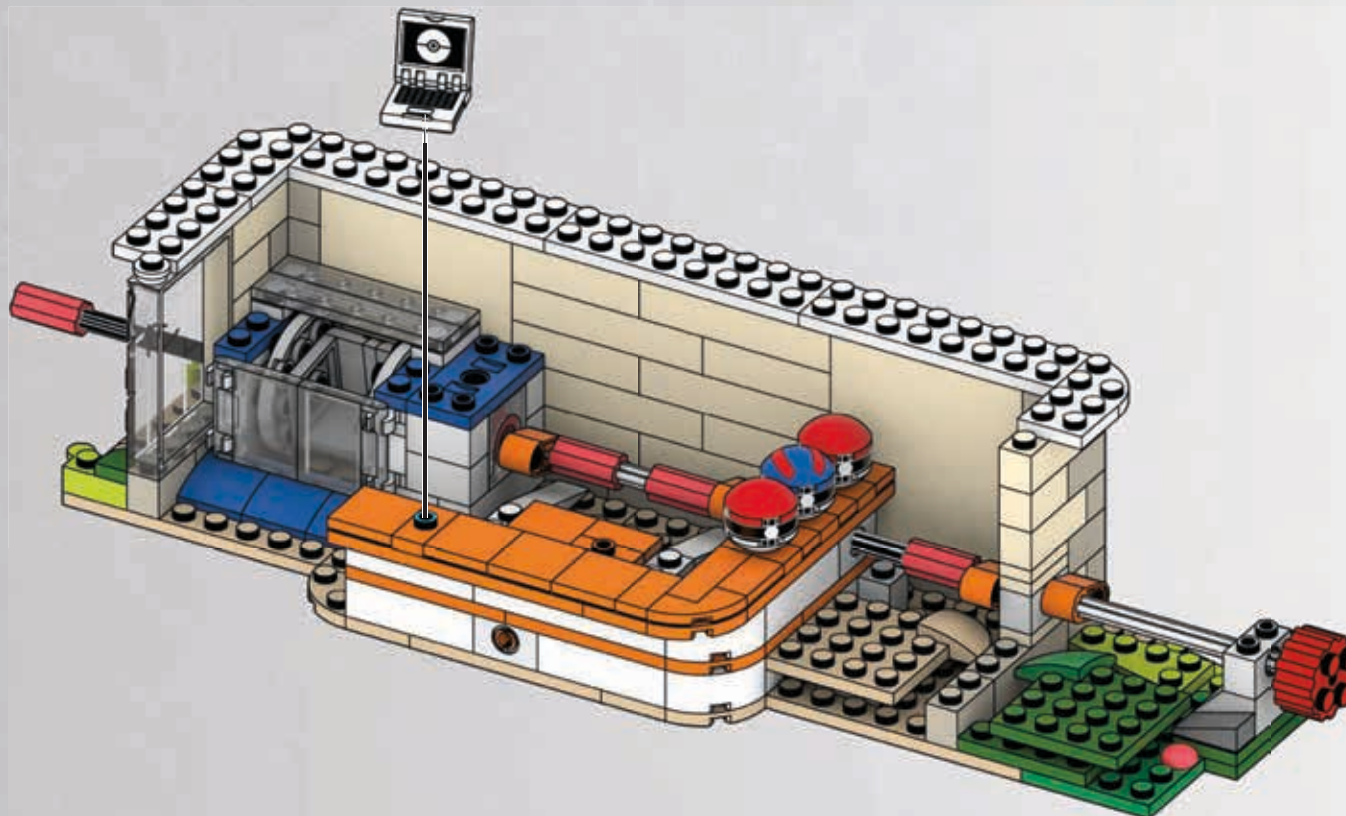

111

- 2x 
- 2x 
- 1x 
- 1x 
- 1x 



1

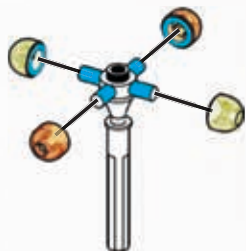

2



3

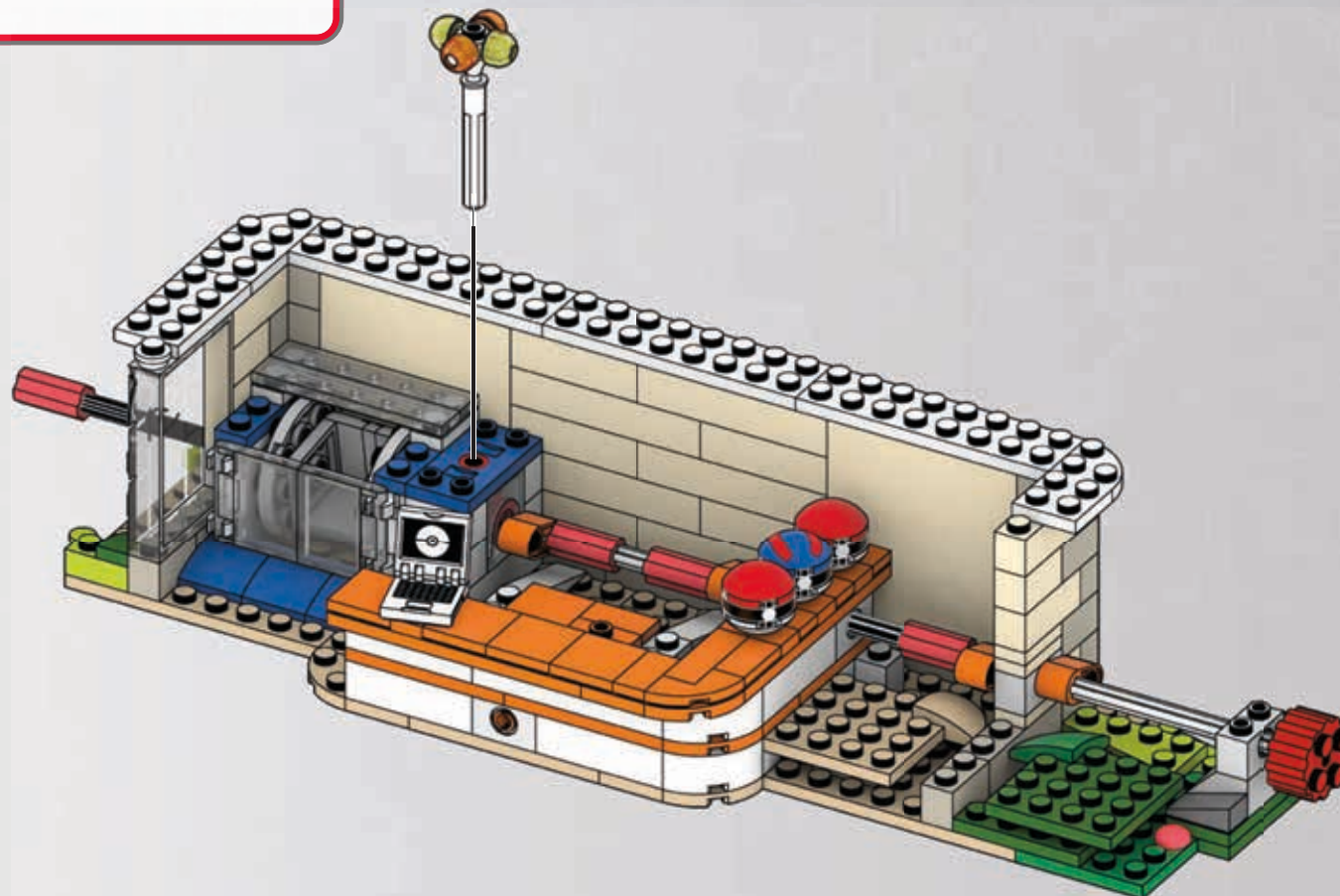

112



1x

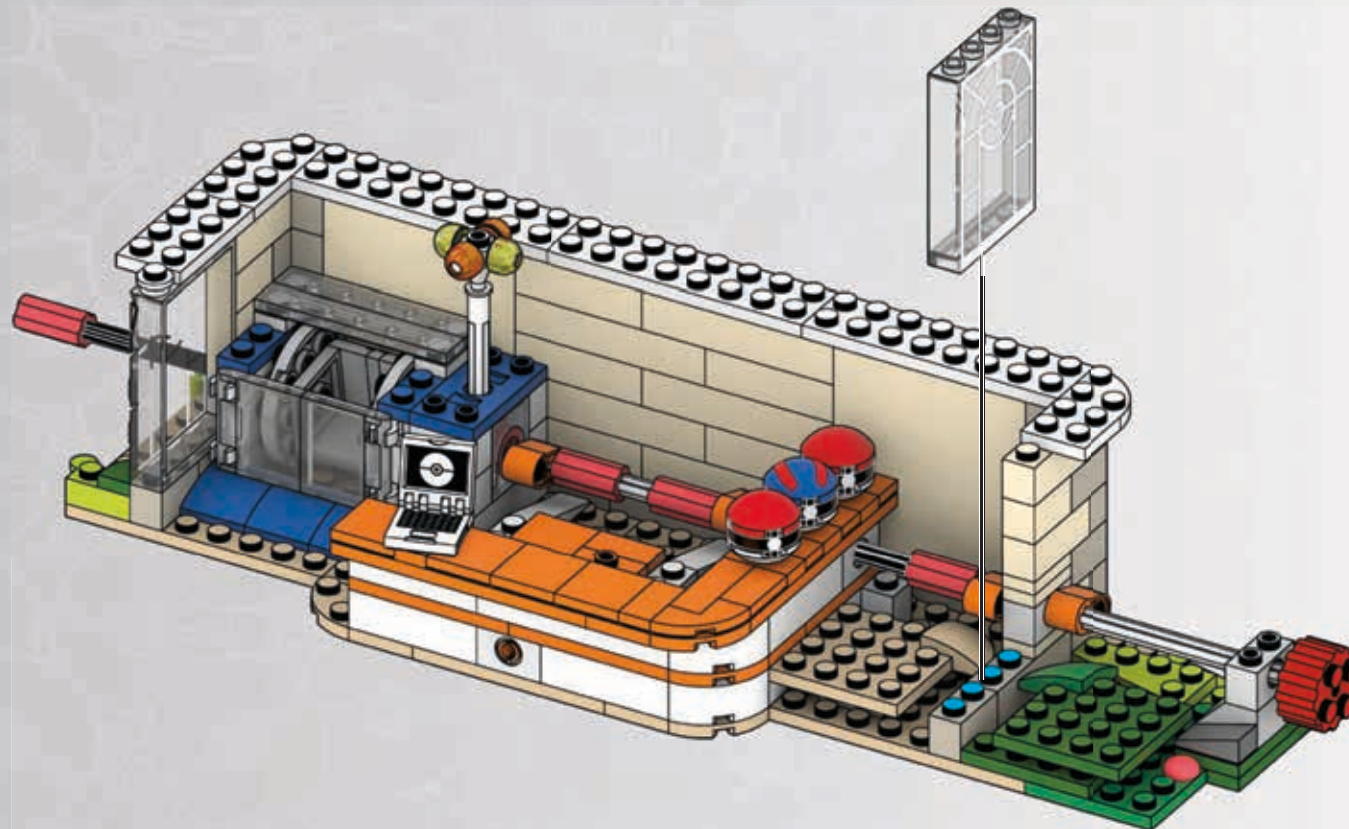

113



1x



1x

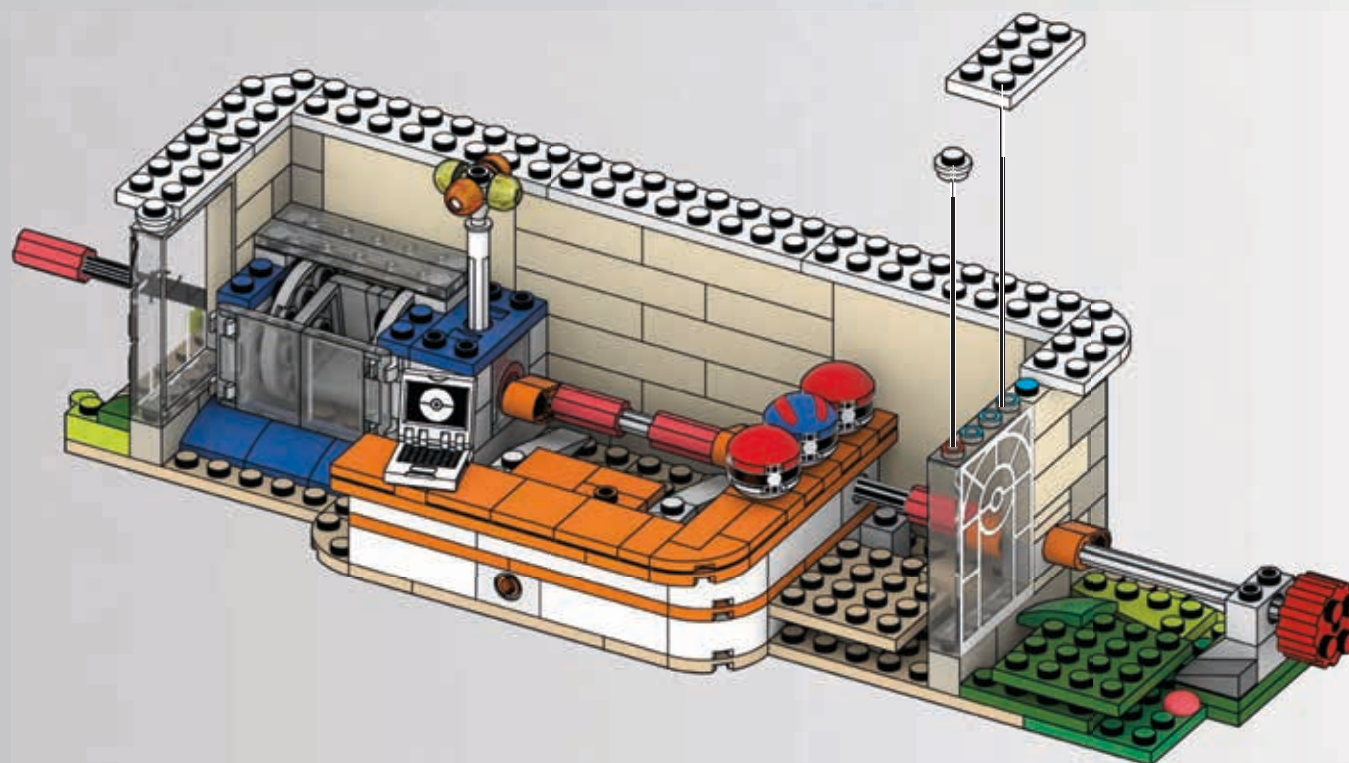

114



1x



2x

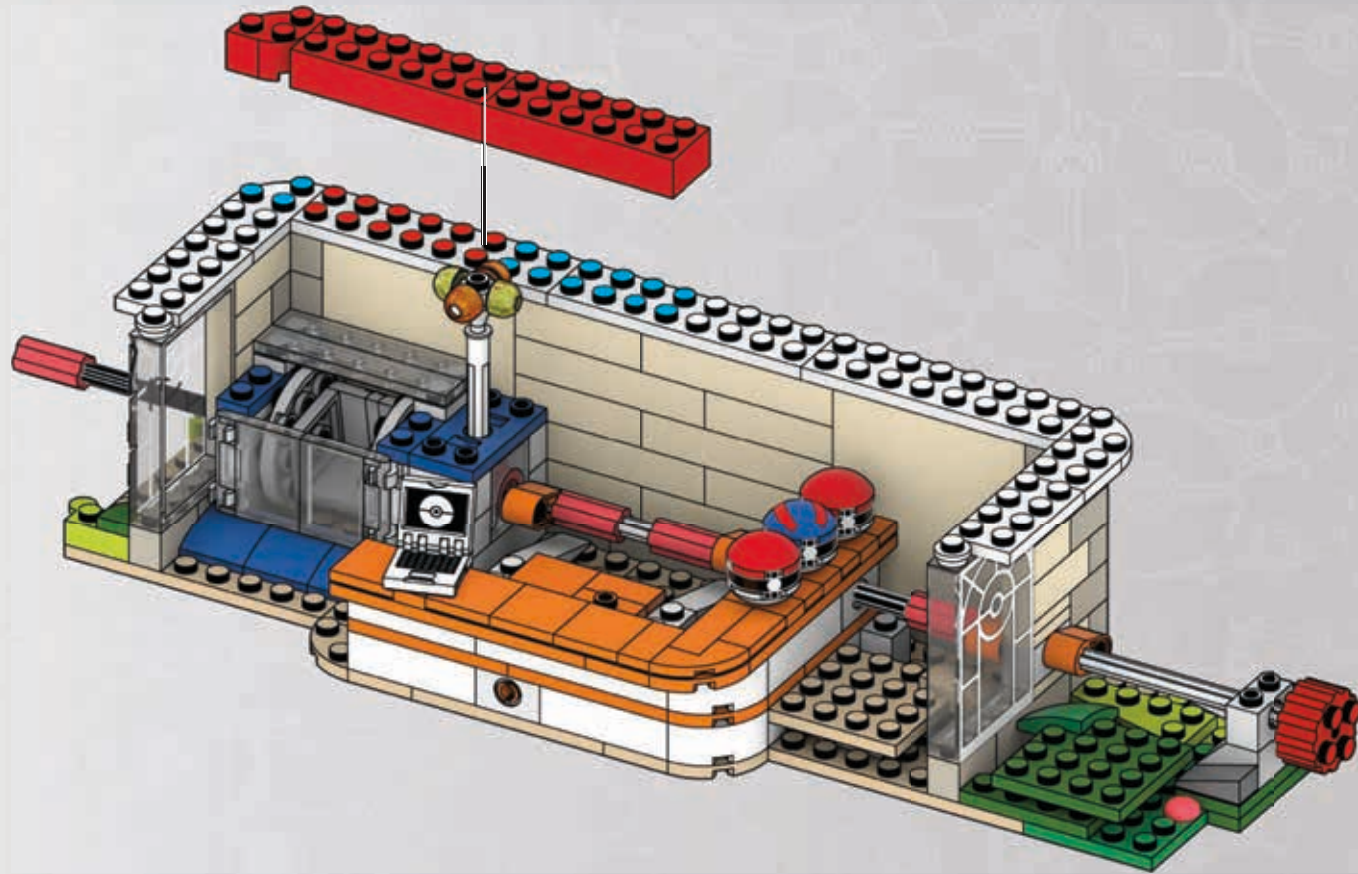

115



1x



2x

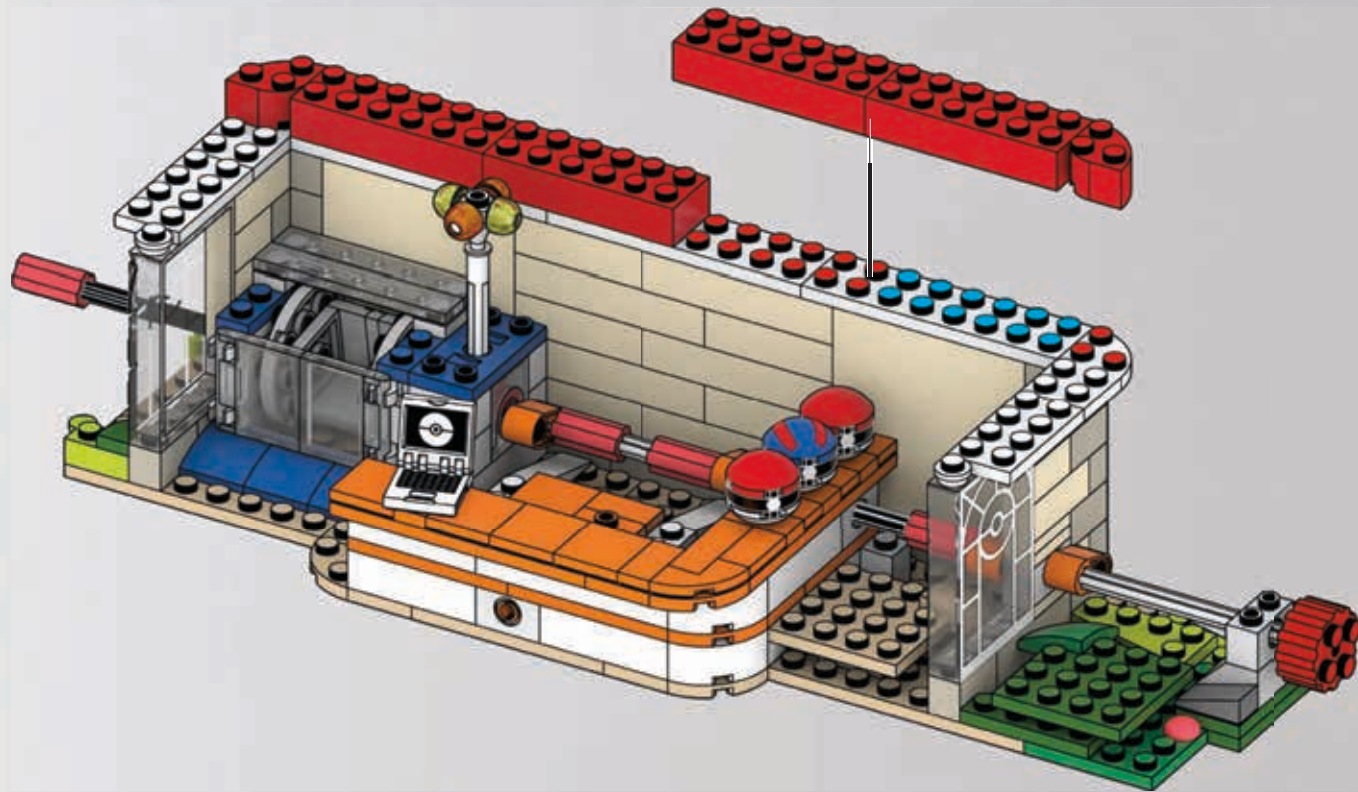

116

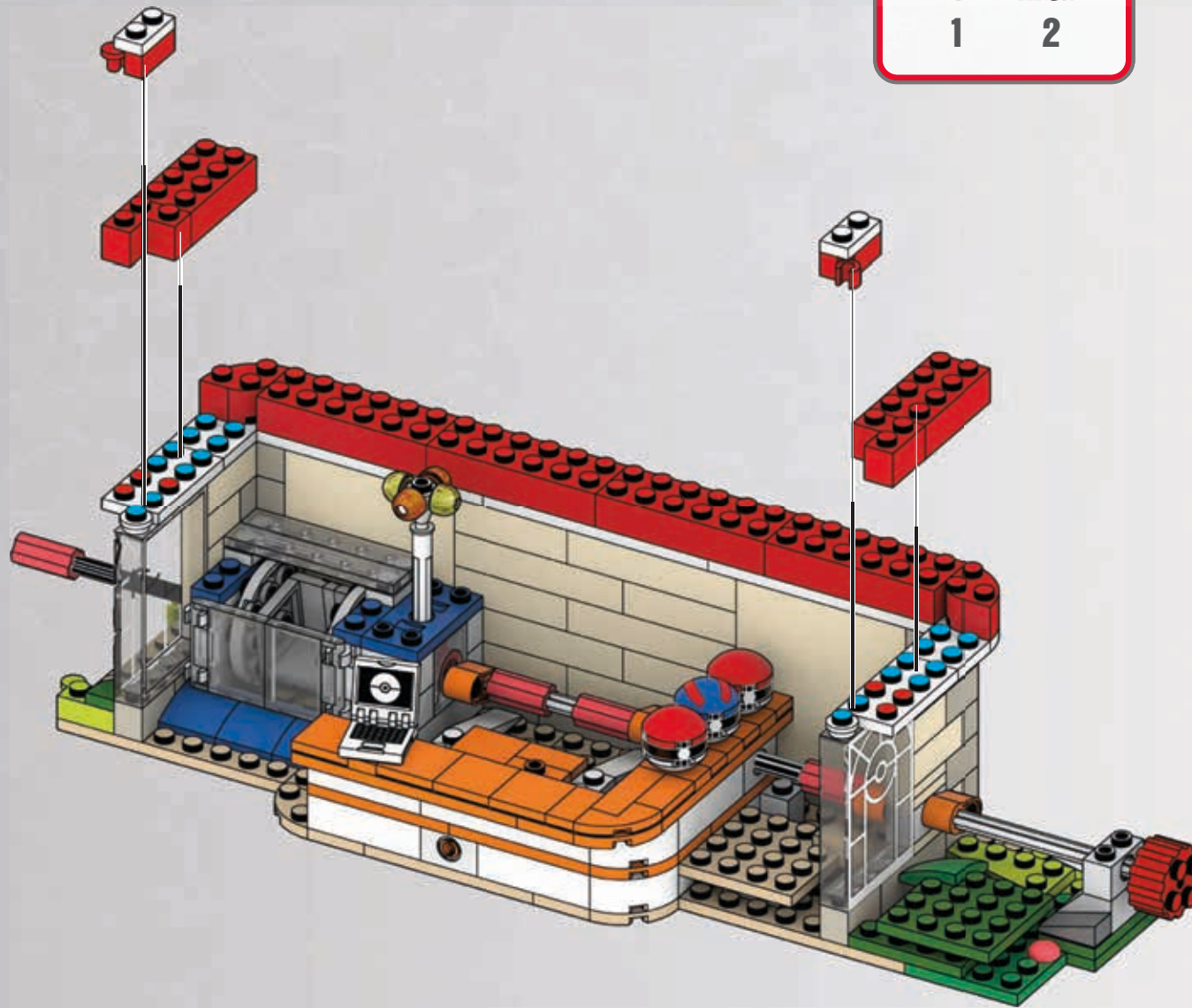
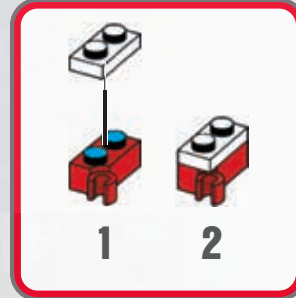
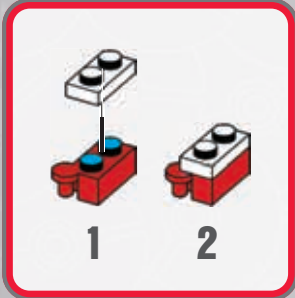
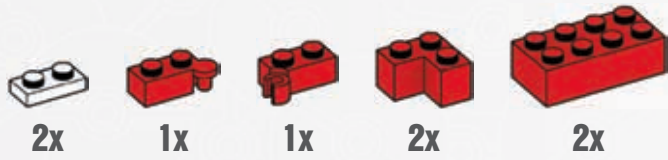

117



1x

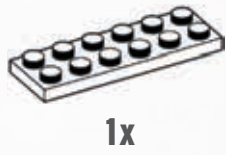

1x

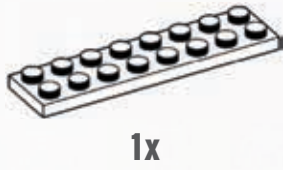

1x

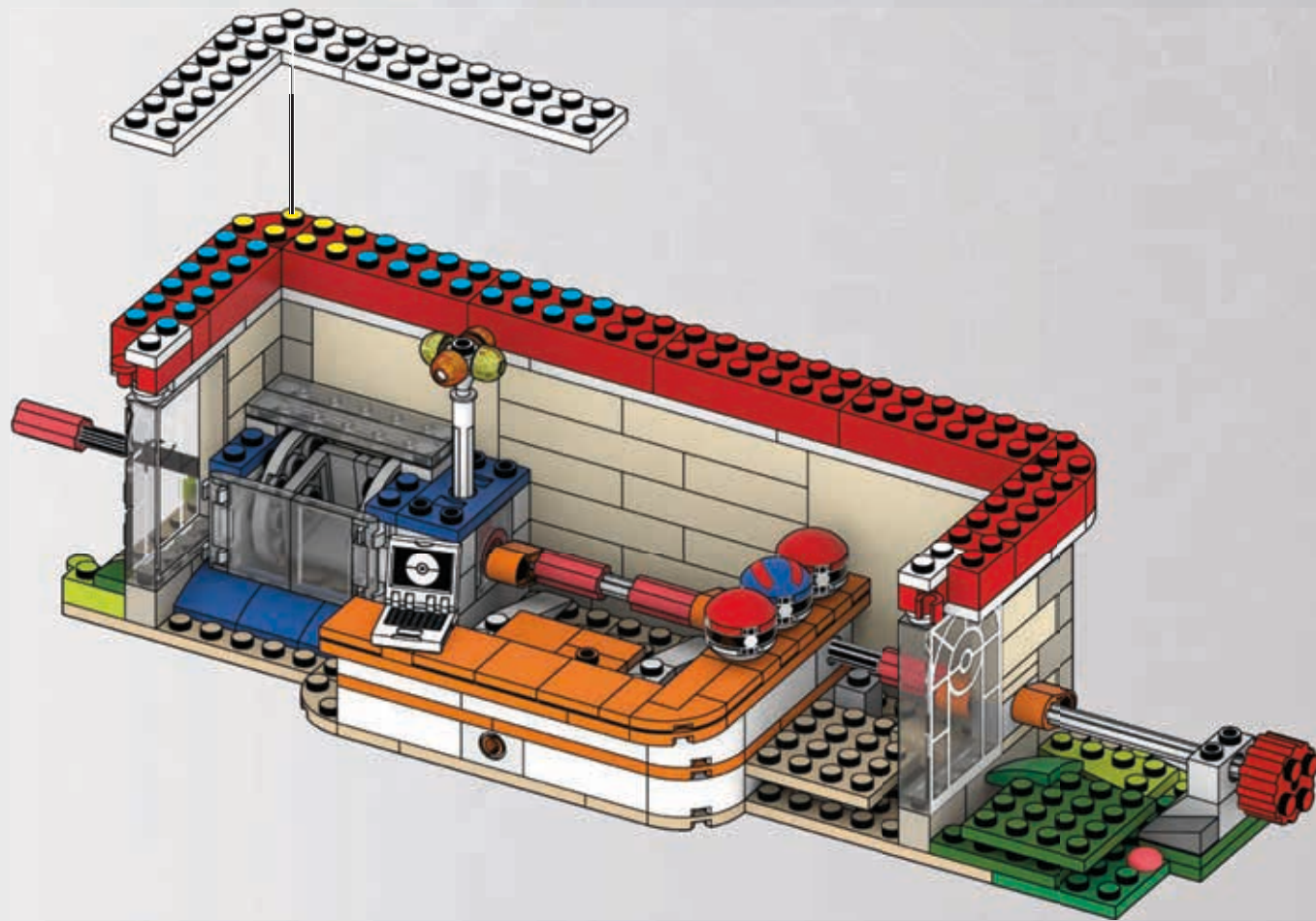

118



1x



1x



1x



1x

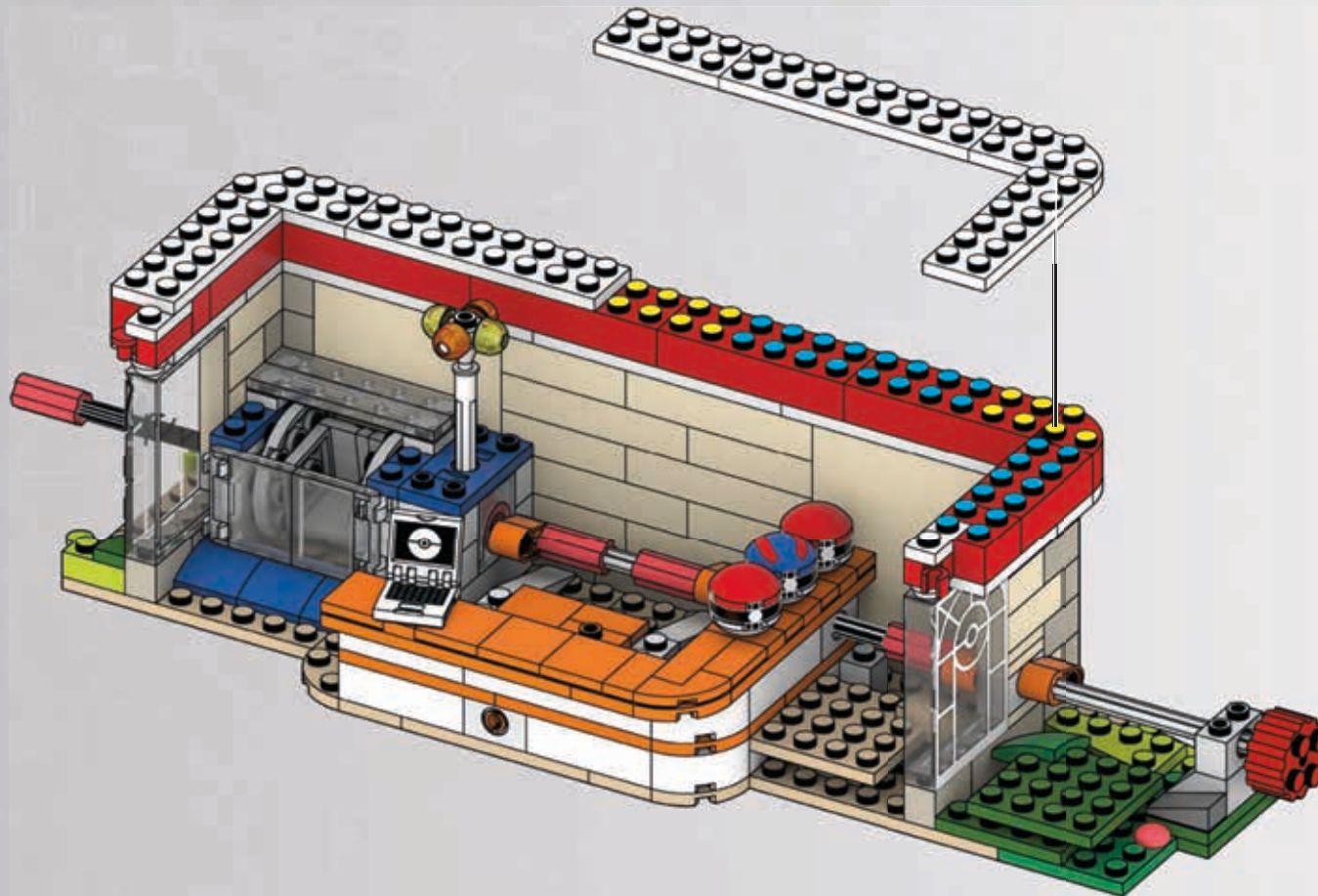

119



1x



1x



1x



4x

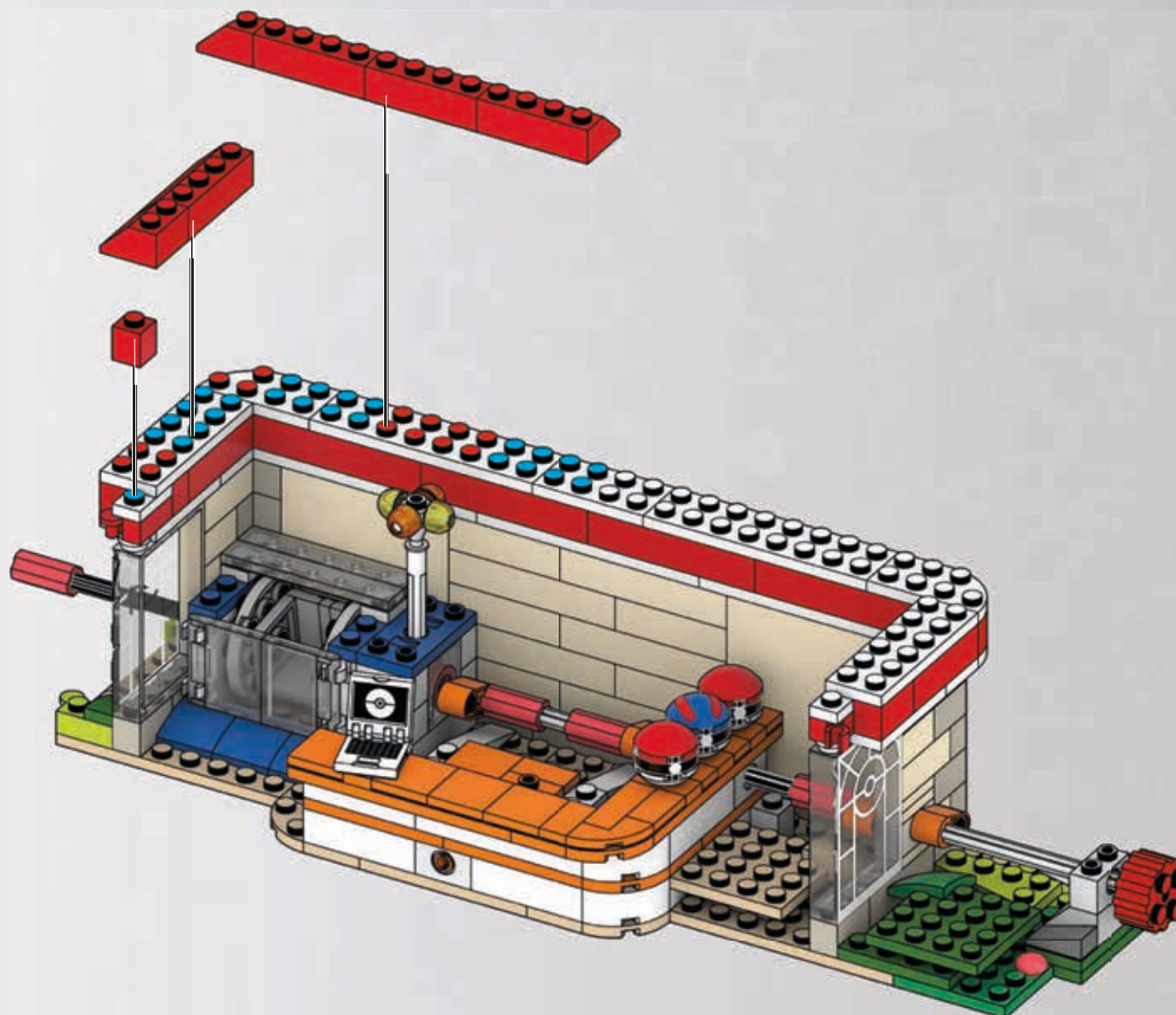

120



1x



1x



1x



4x

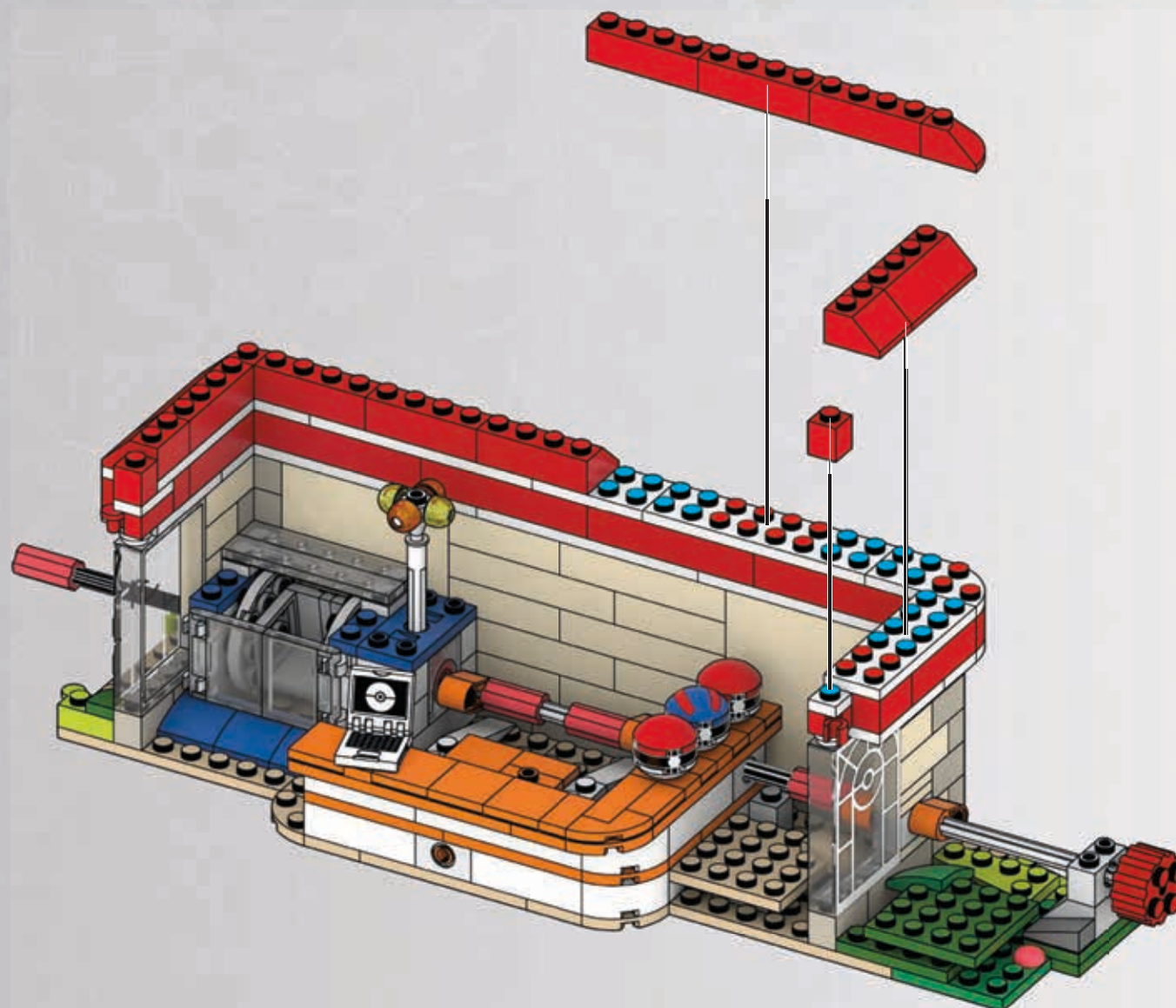

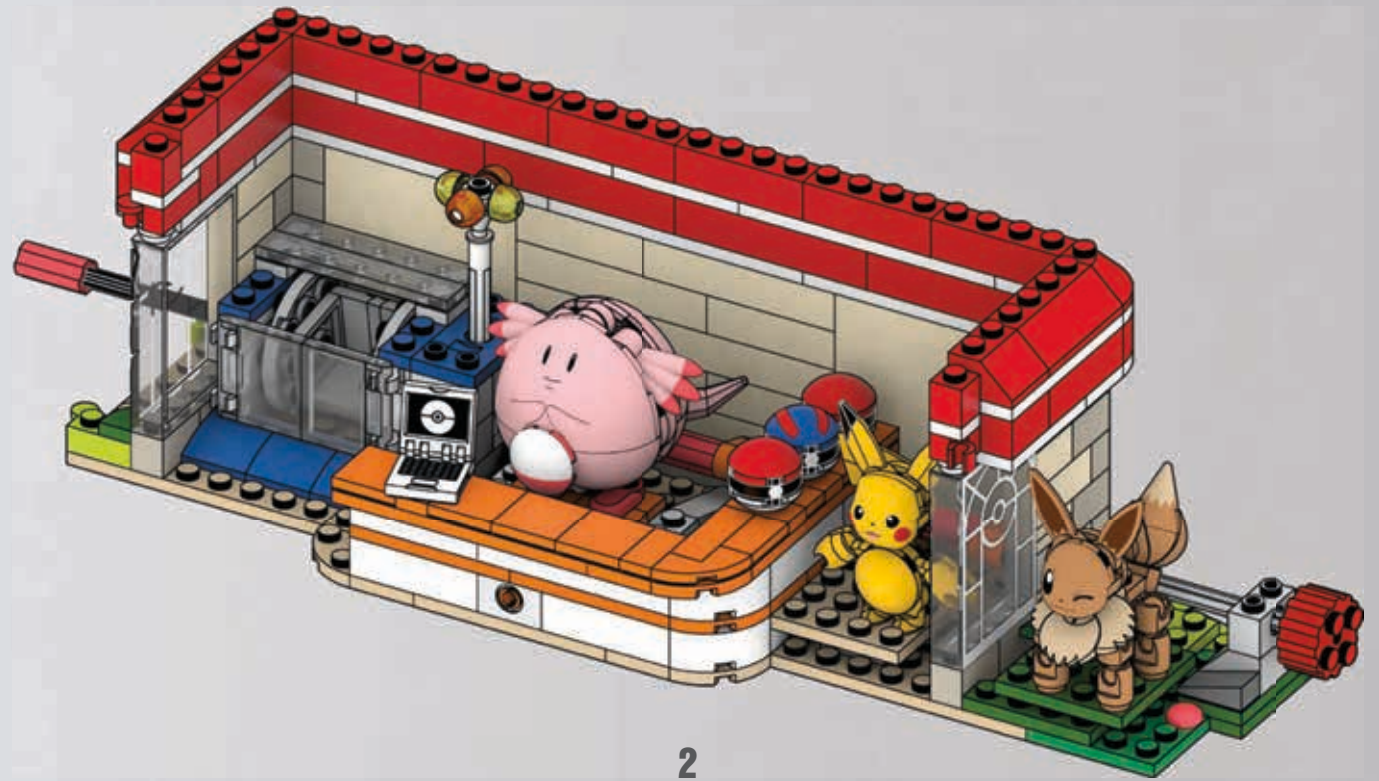
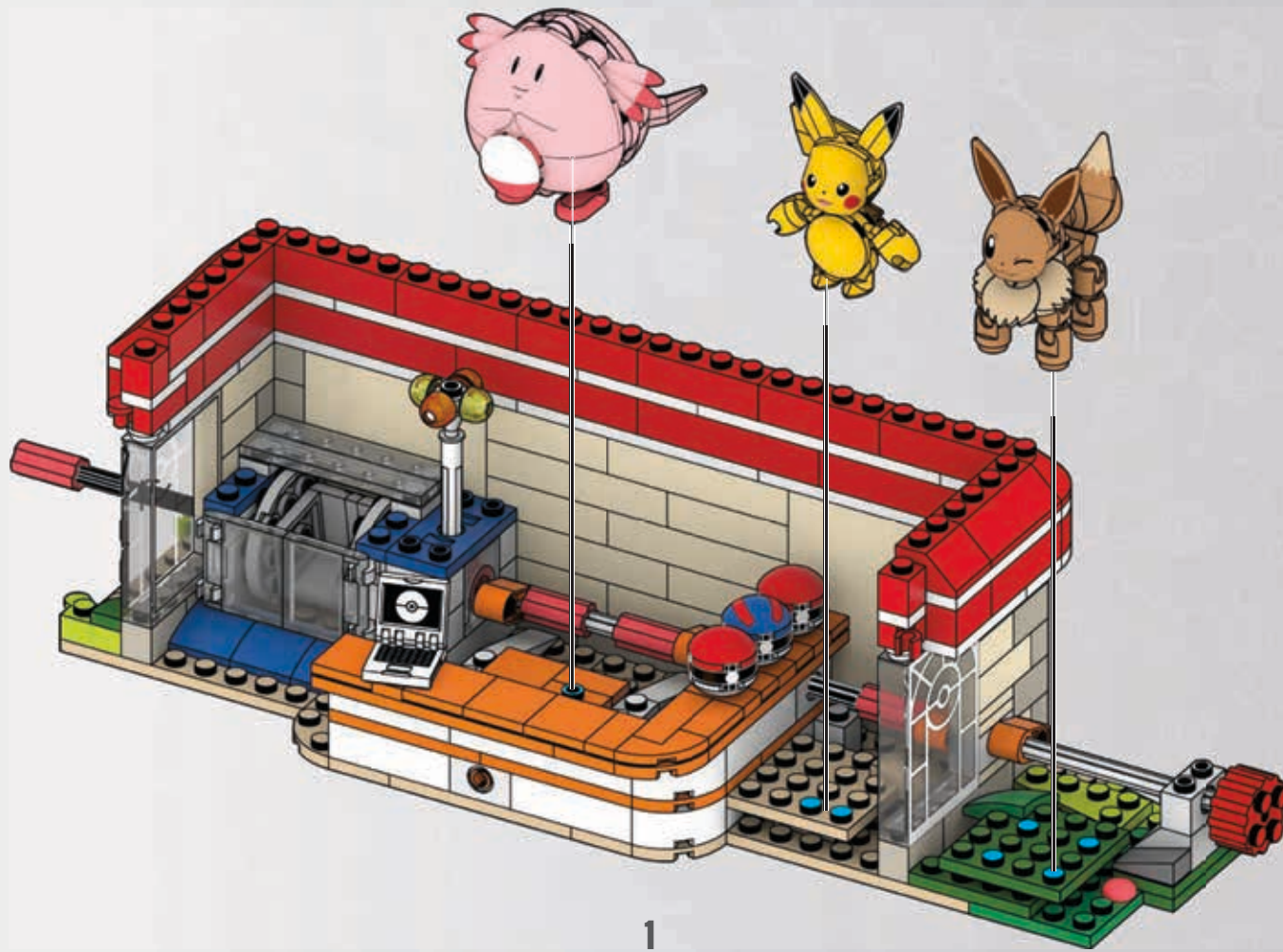



122

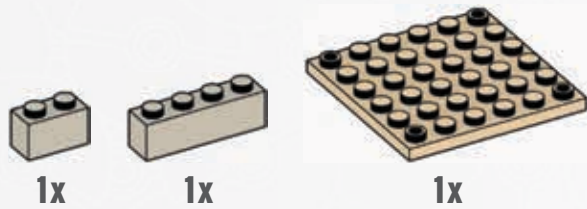

1x

1x

1x

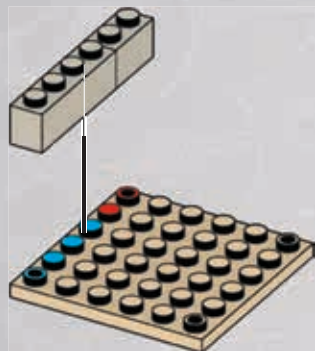

123

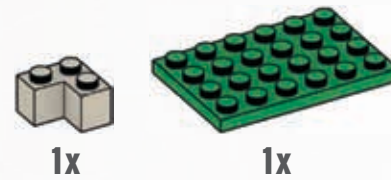

1x

1x

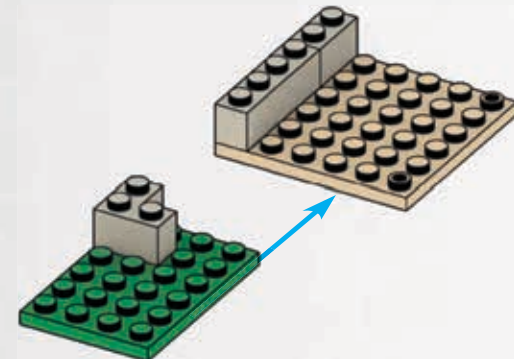
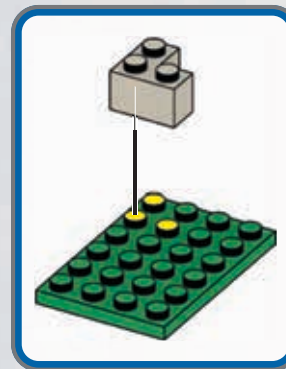

124



1x

1x

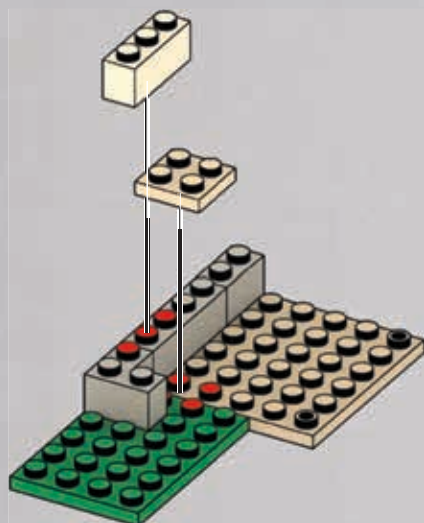

125



1x

1x

1x

1x

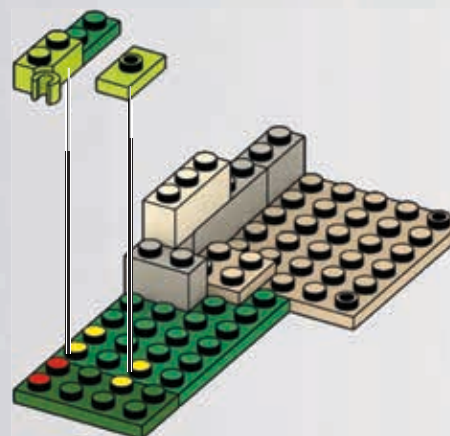

126



1x 1x 1x

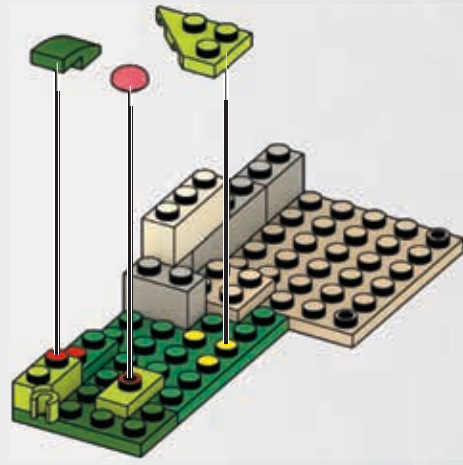

127

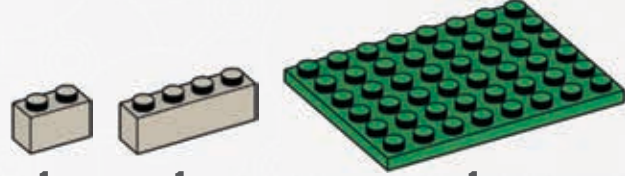

1x 1x 1x

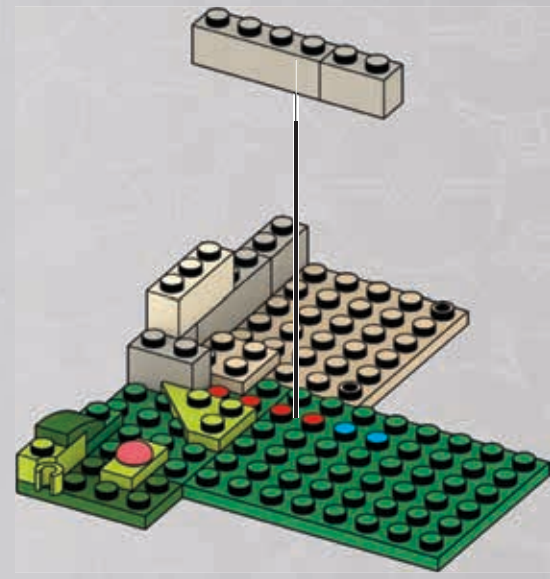

128



1x 1x

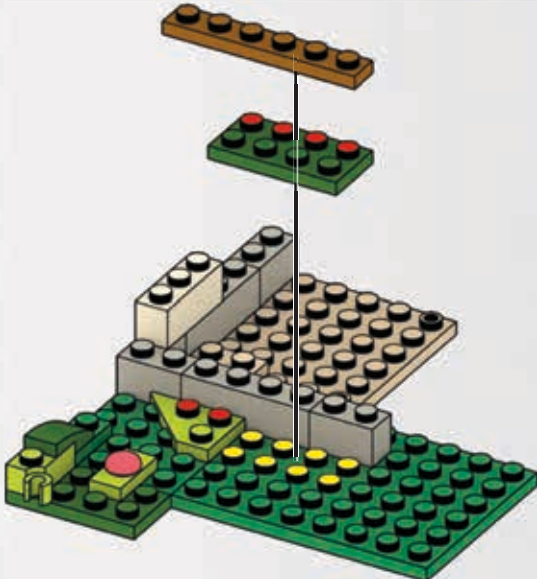

129

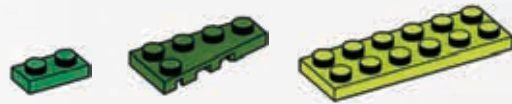

1x 1x 1x

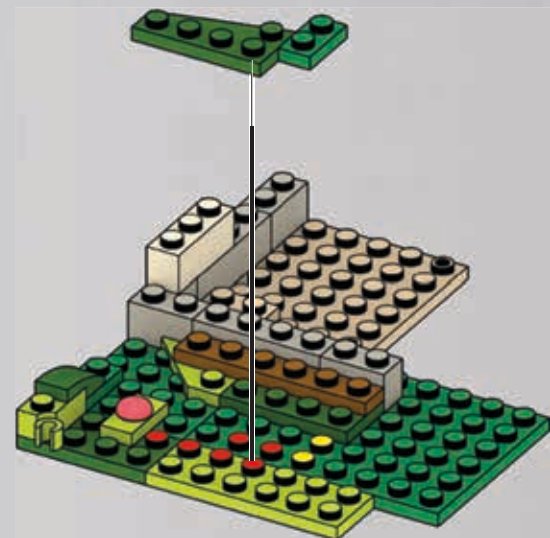

130

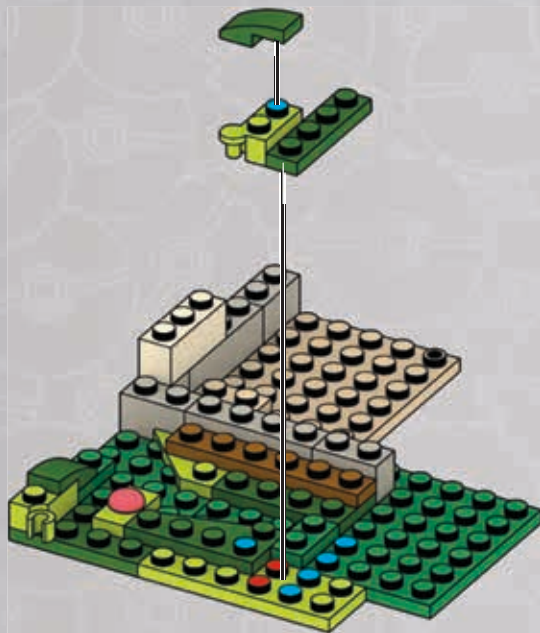
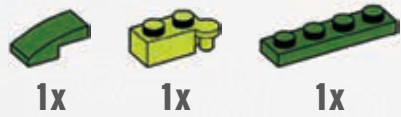

131

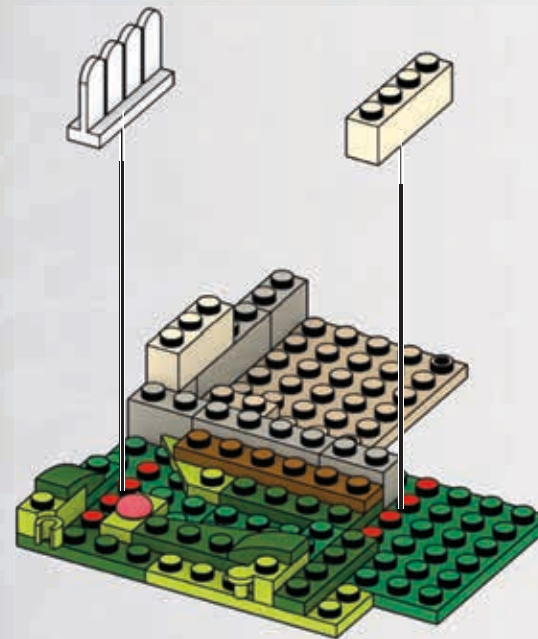
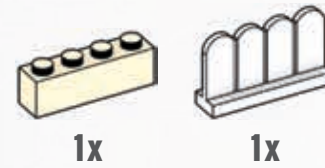

132

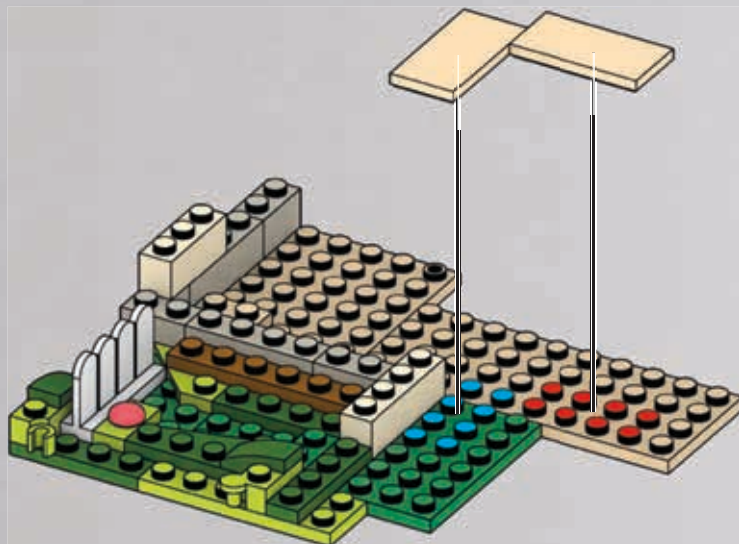
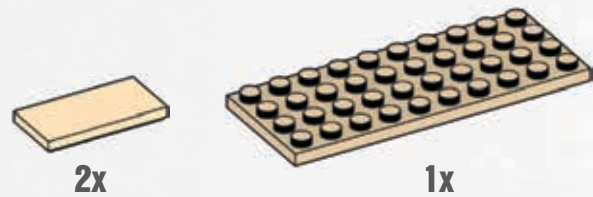

133

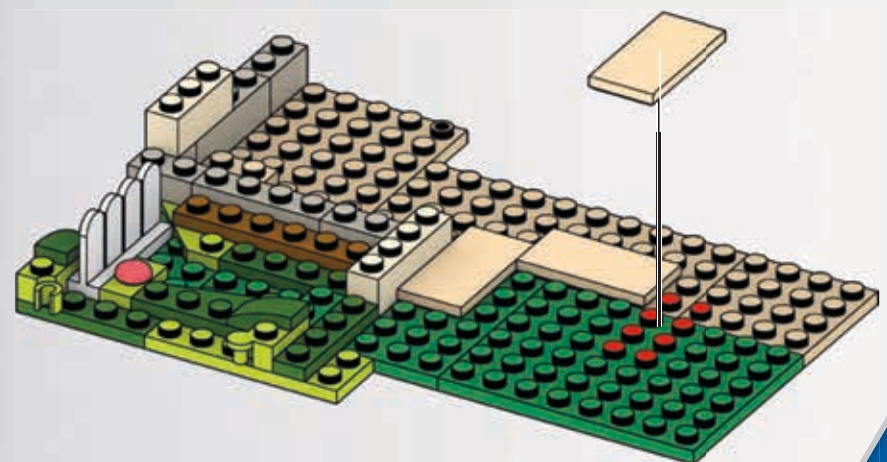
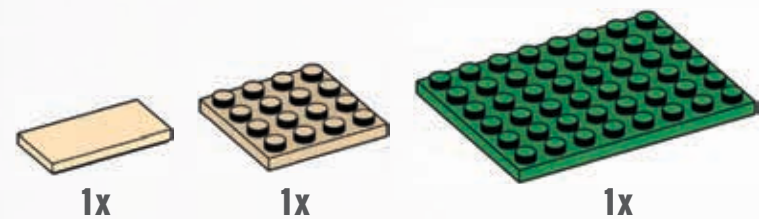

134

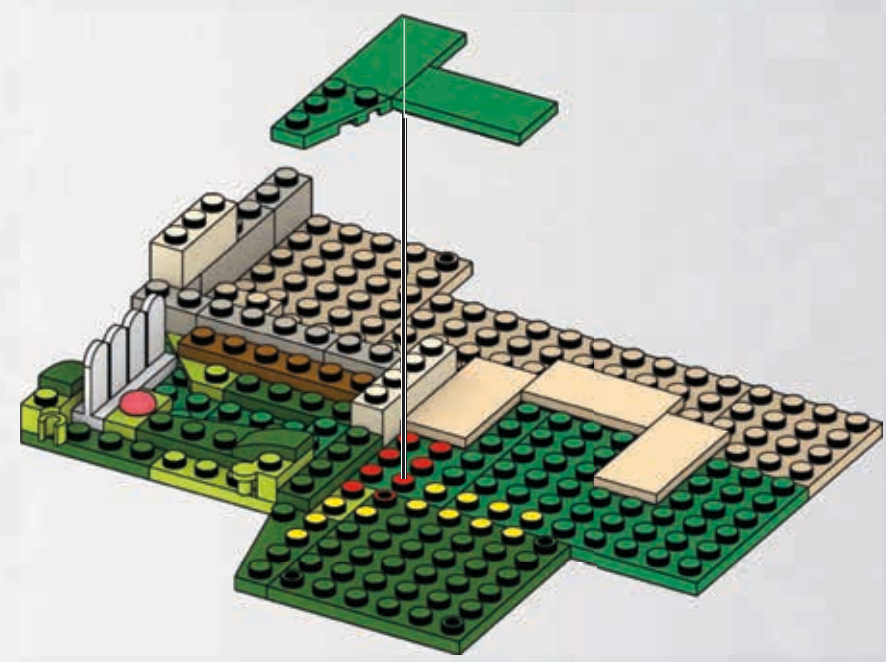
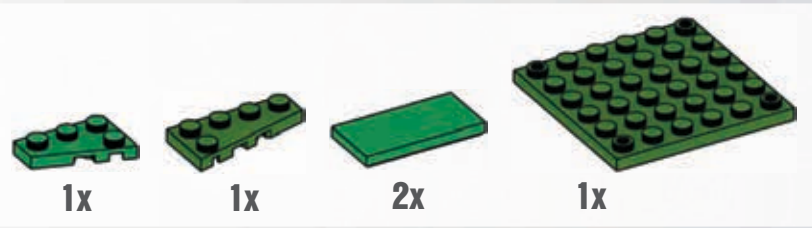

135

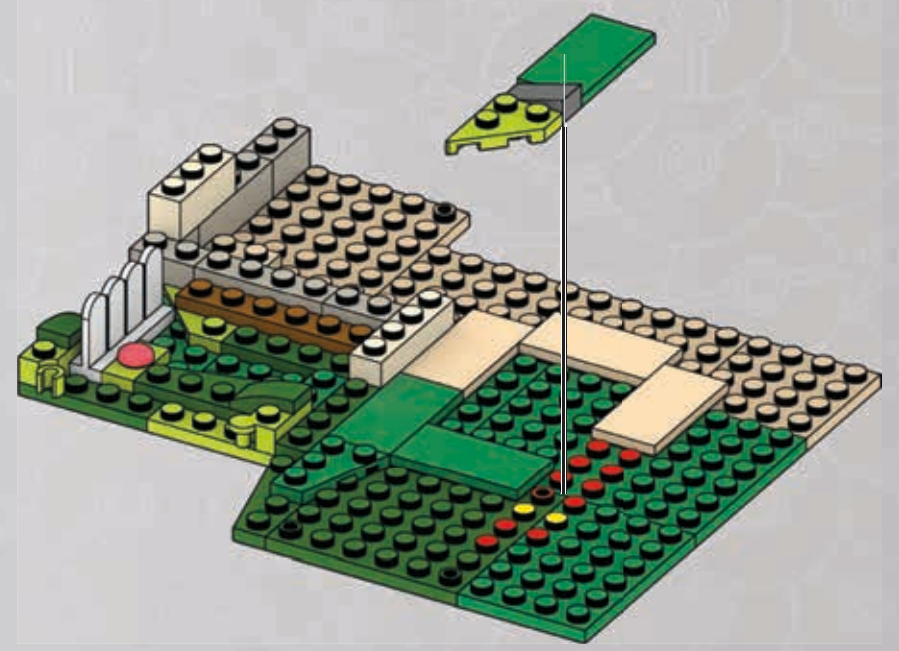
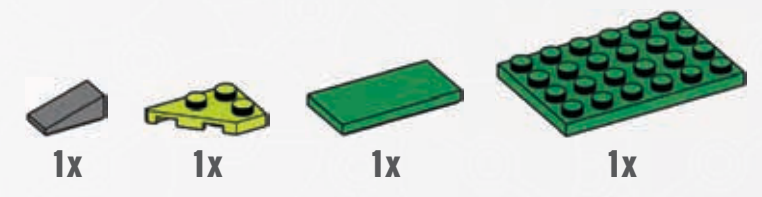

136

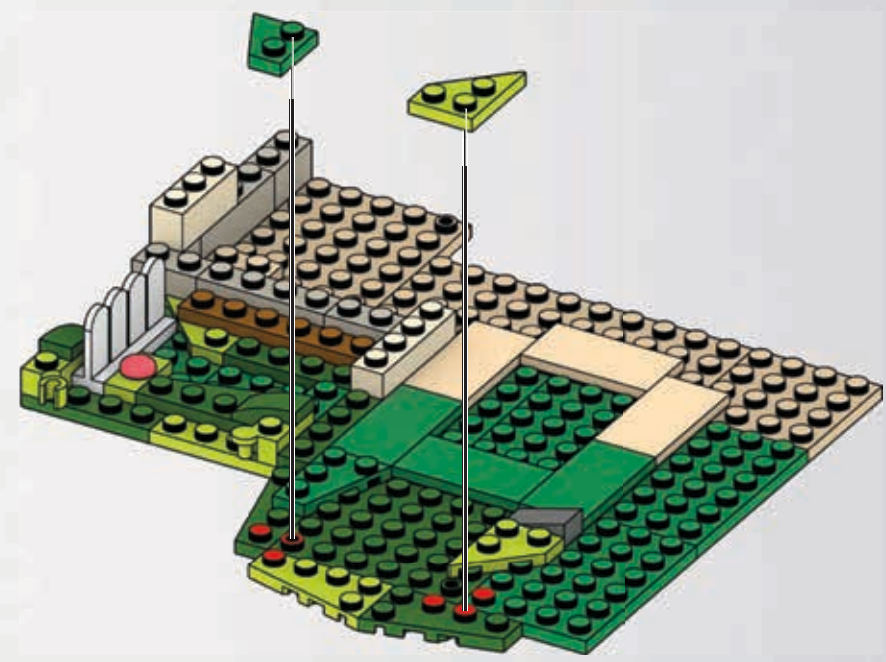

137

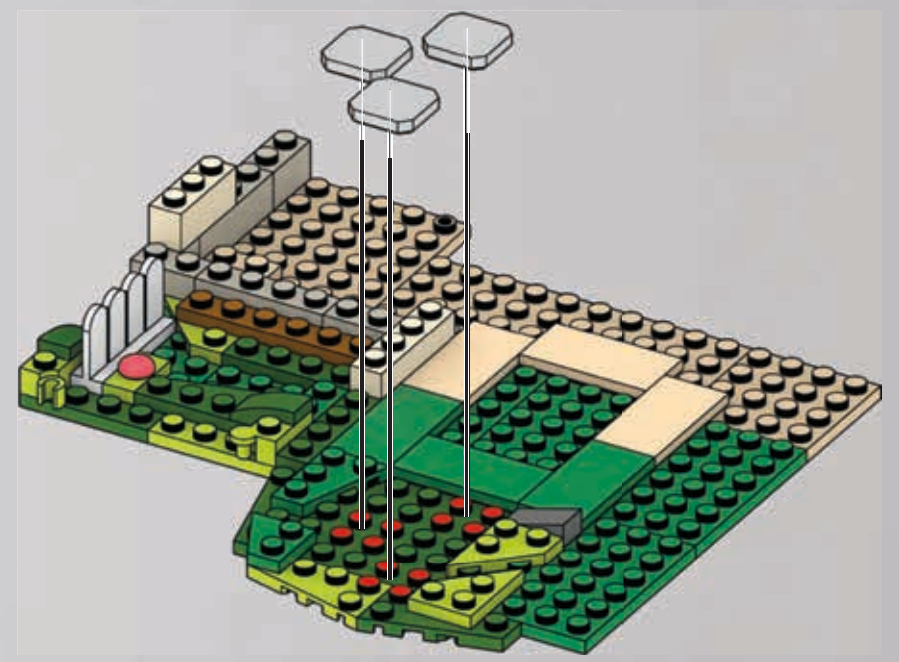

138

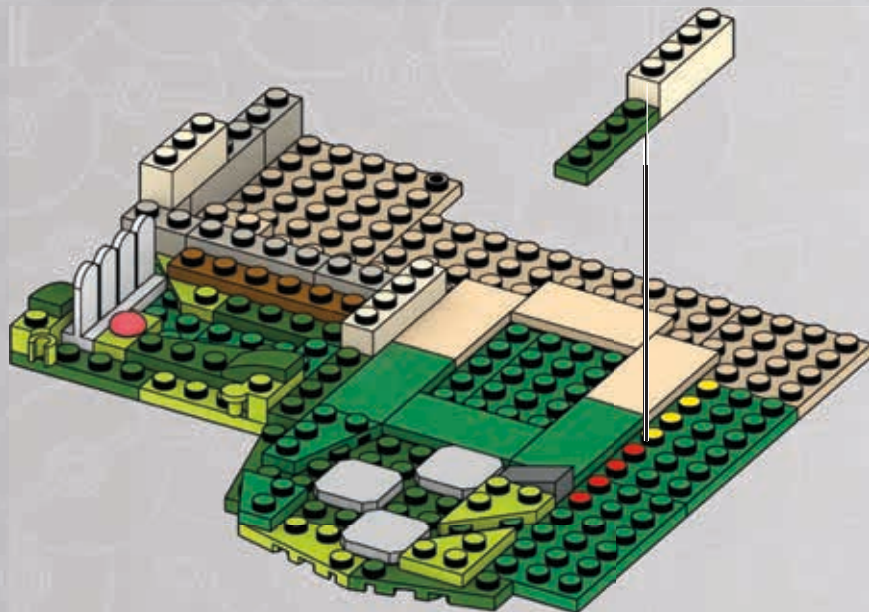
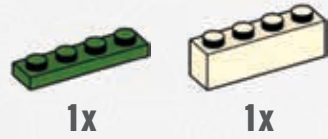

139

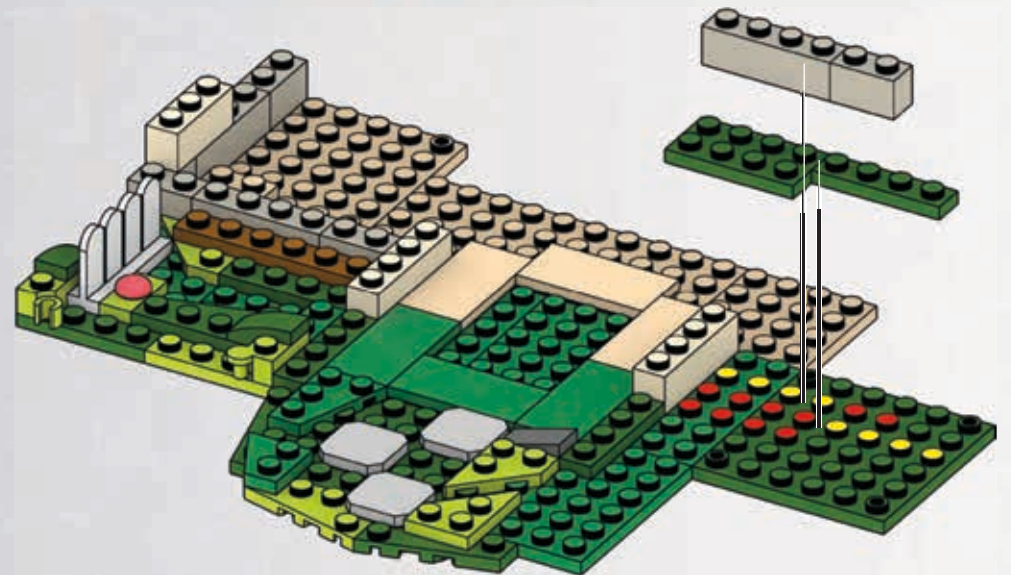
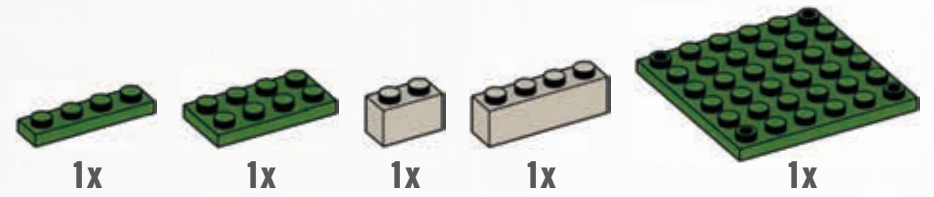

140

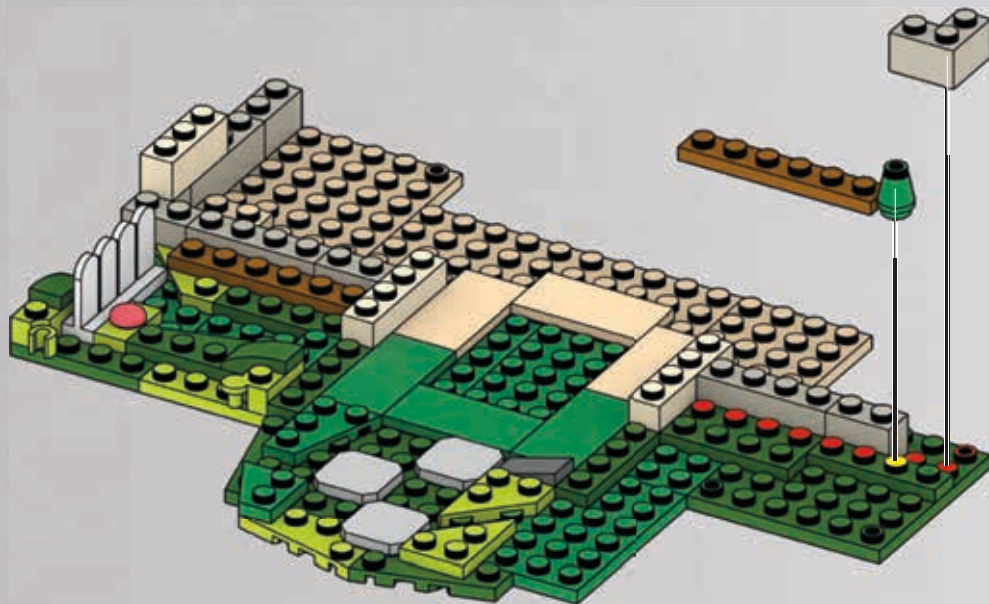

141

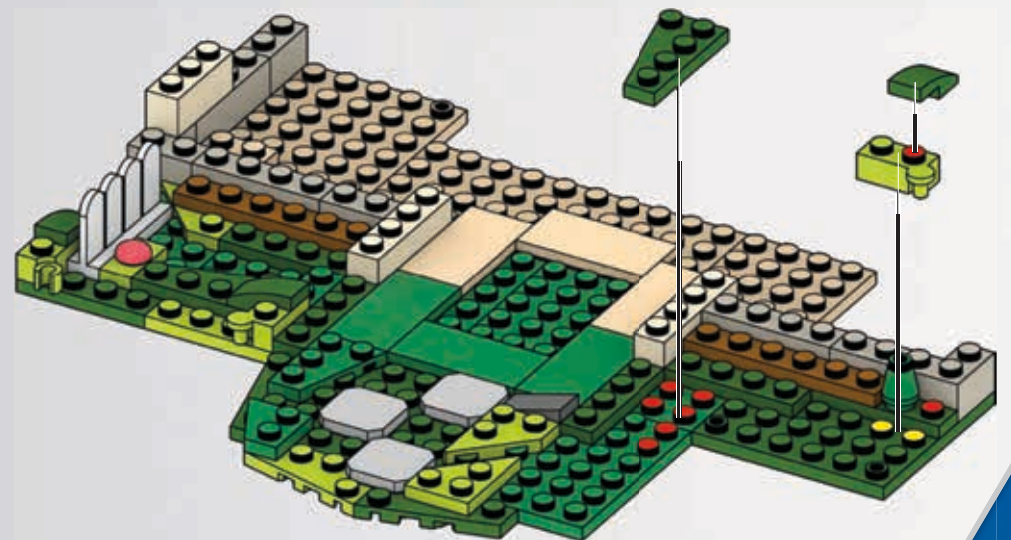

142

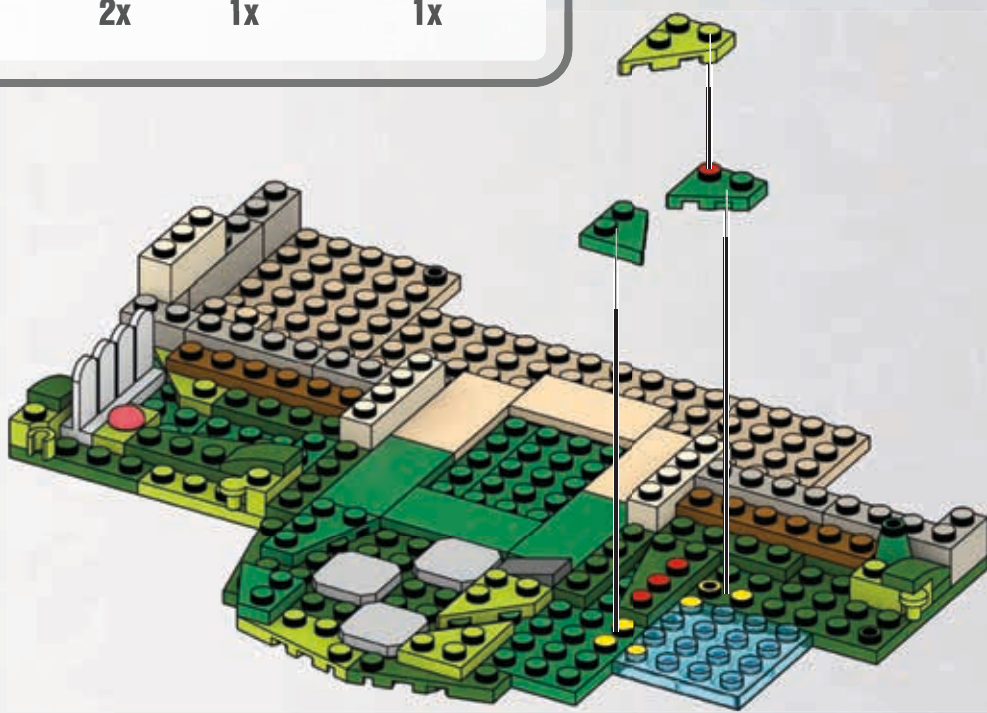
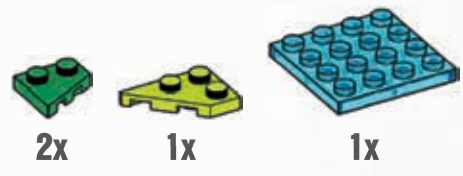

143

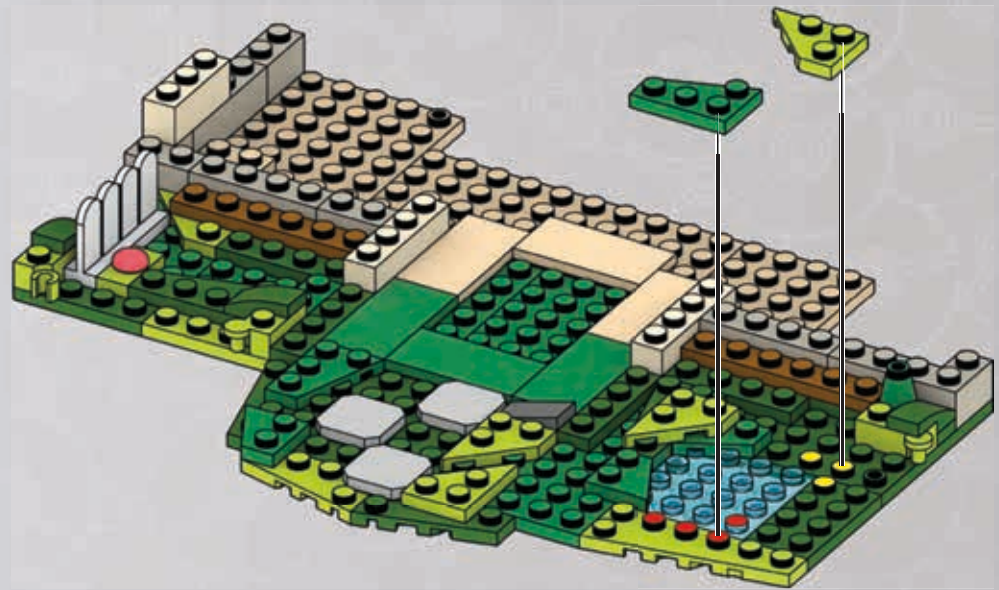
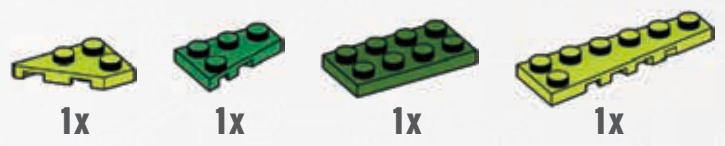

144

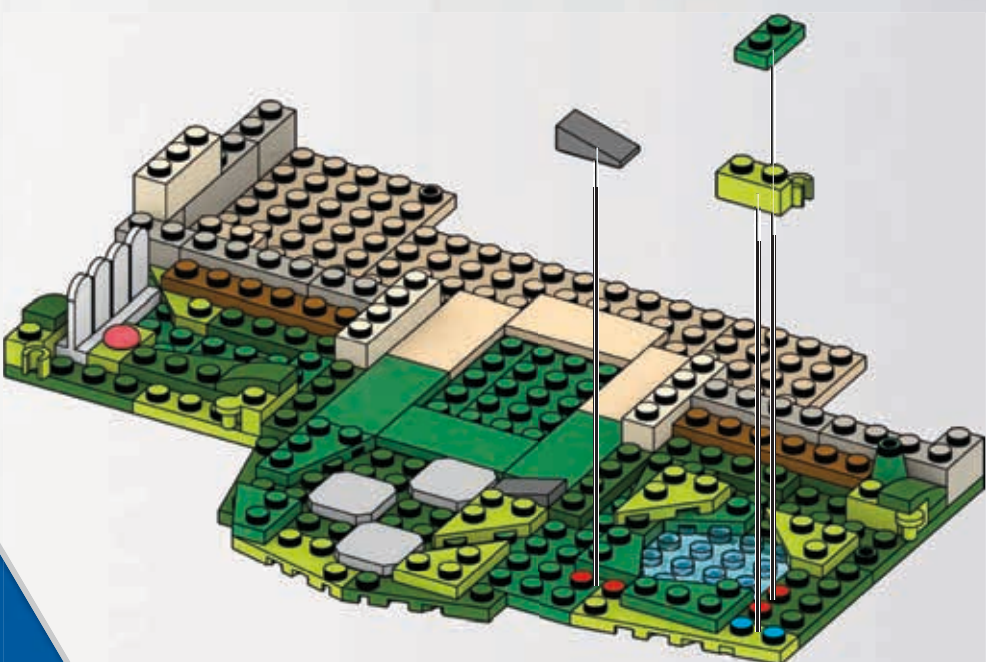

145

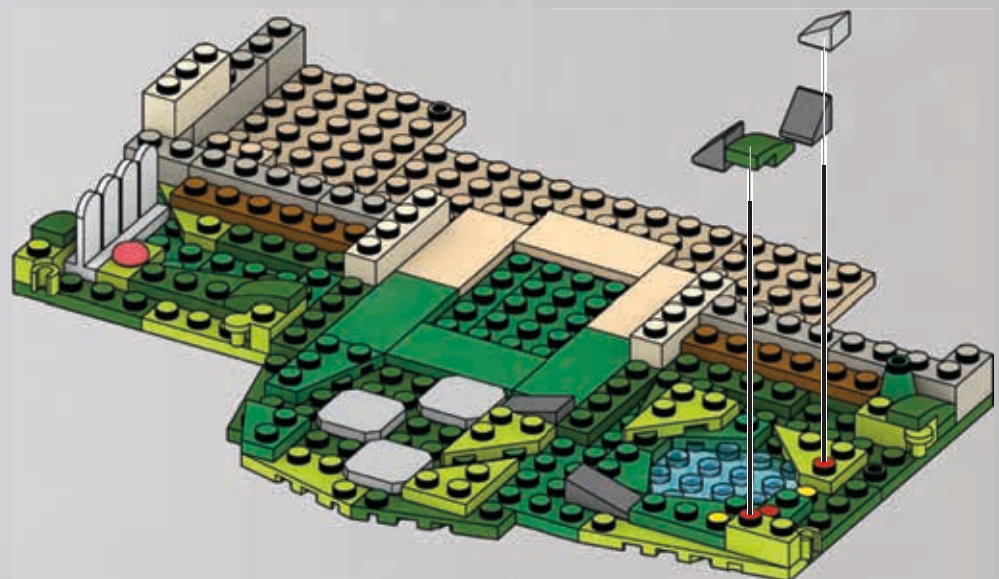
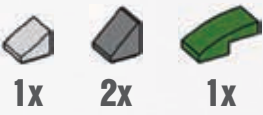

146



1x



1x



1x



2x

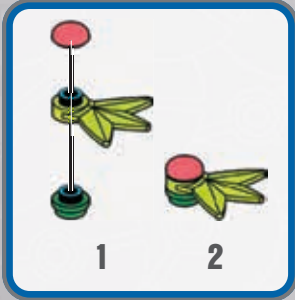

1

2

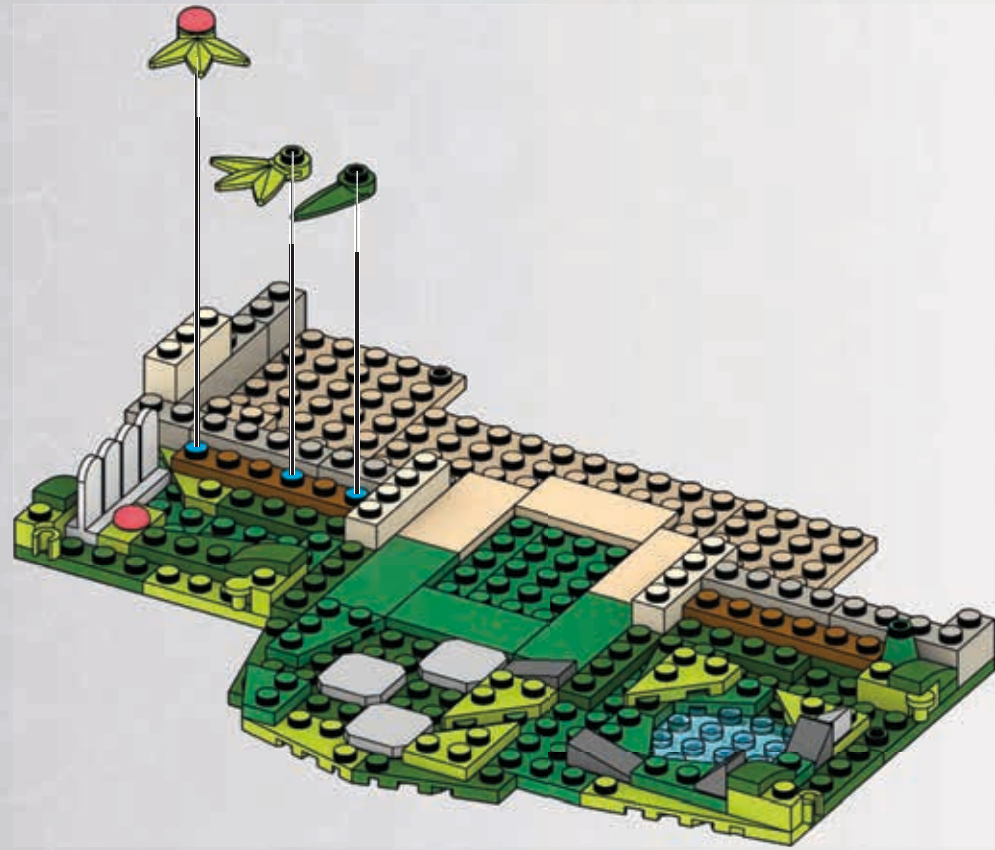

147



1x



1x

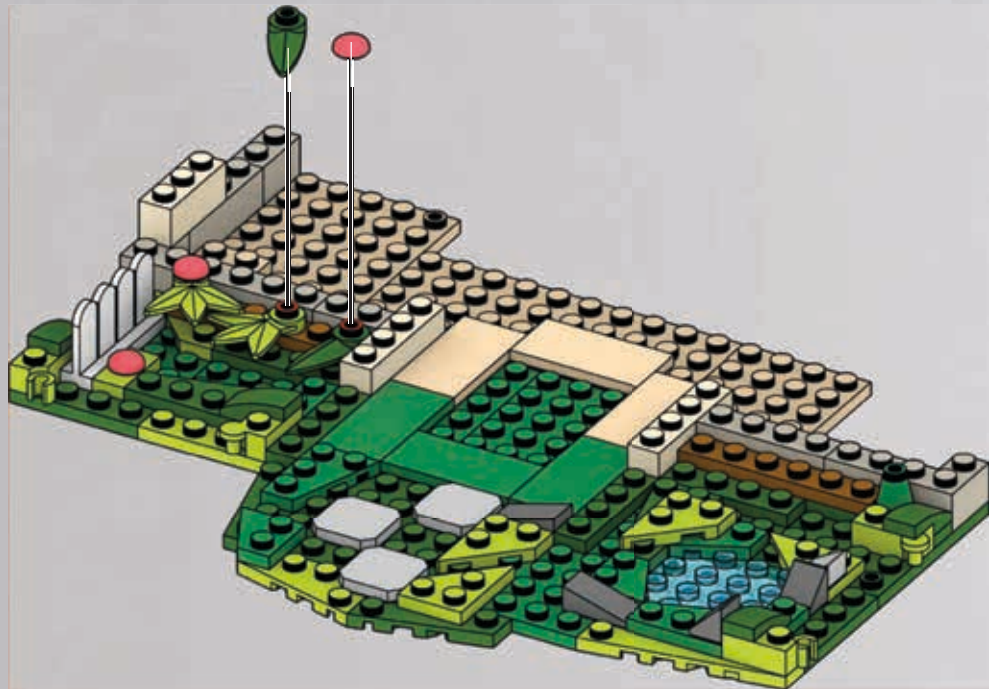

148



1x



1x

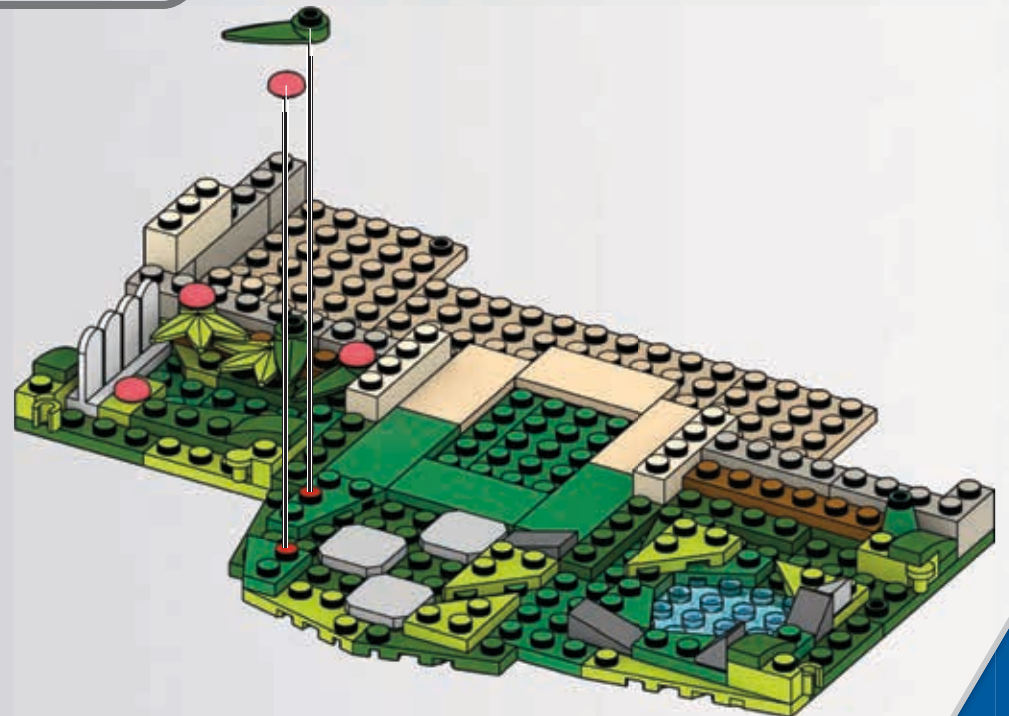

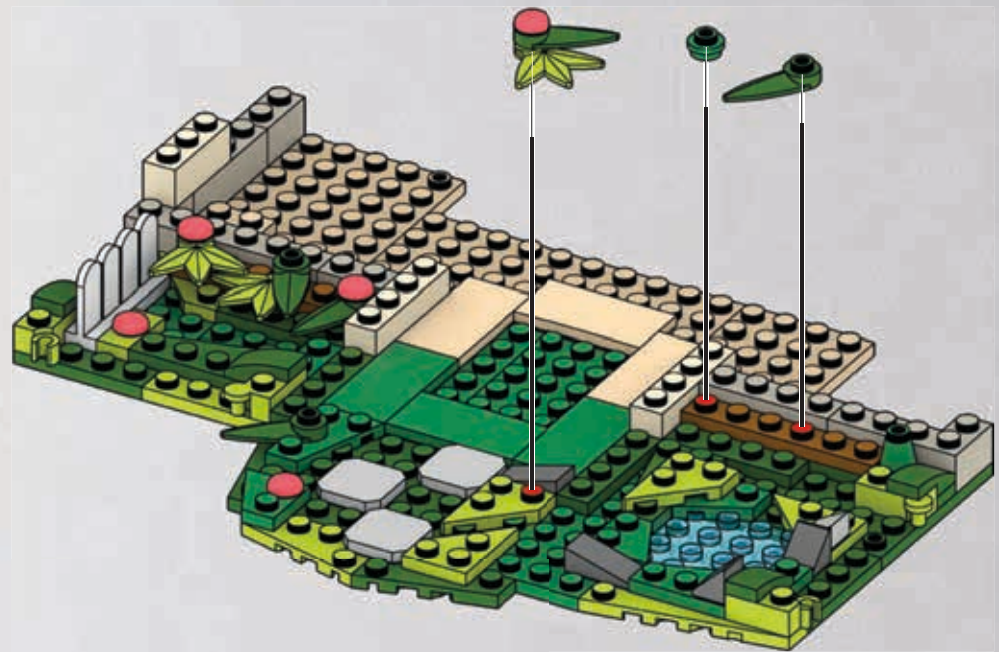
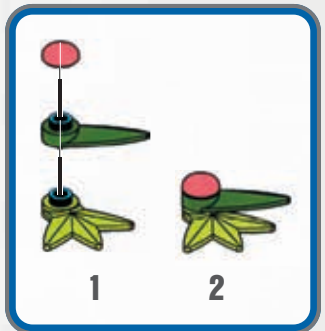

149

-  1x
-  1x
-  2x
-  1x



150

-  2x
-  2x

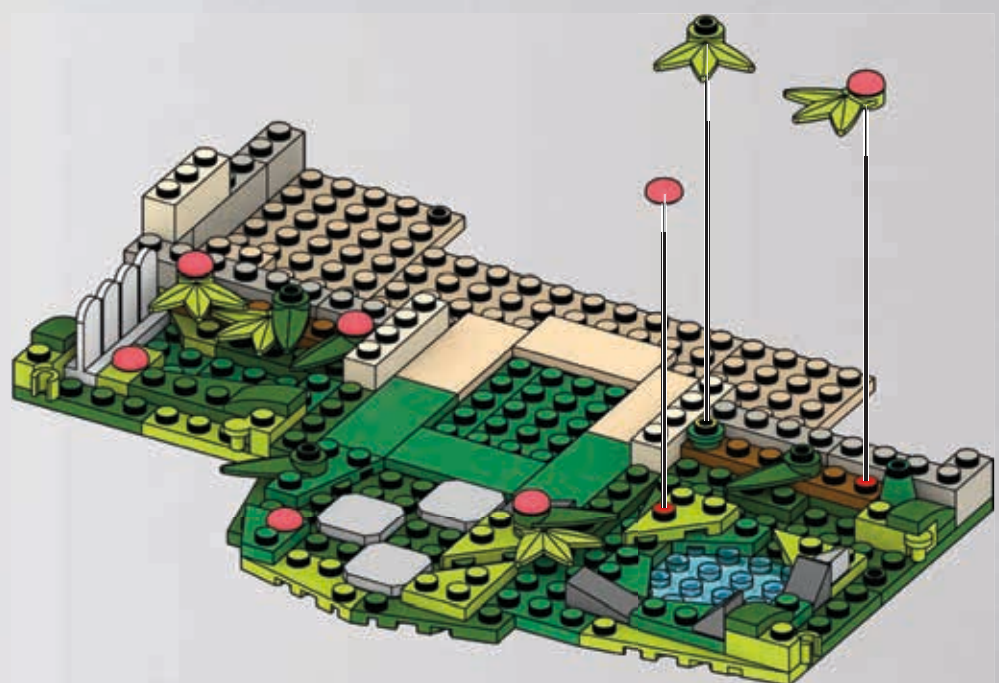
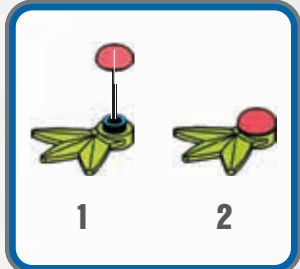

151

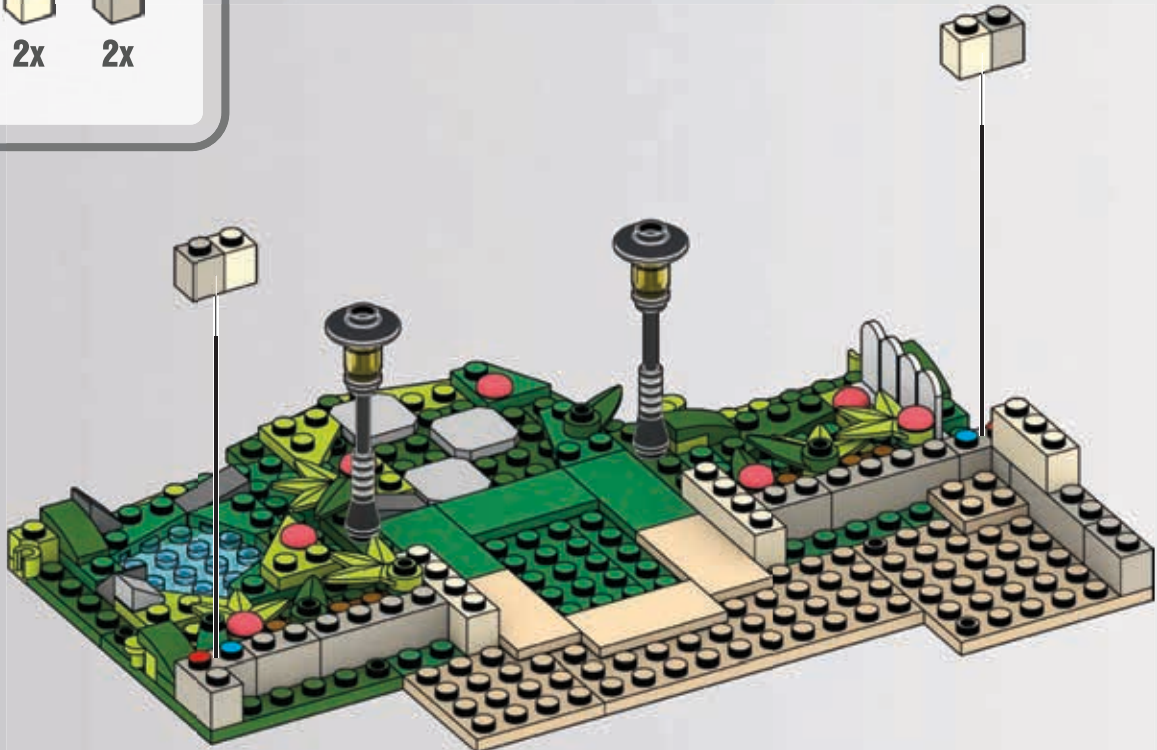
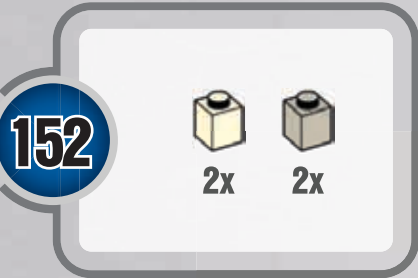
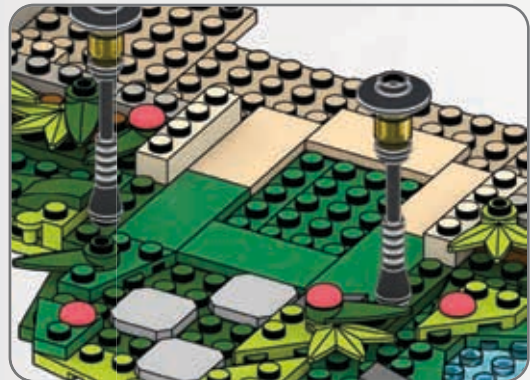
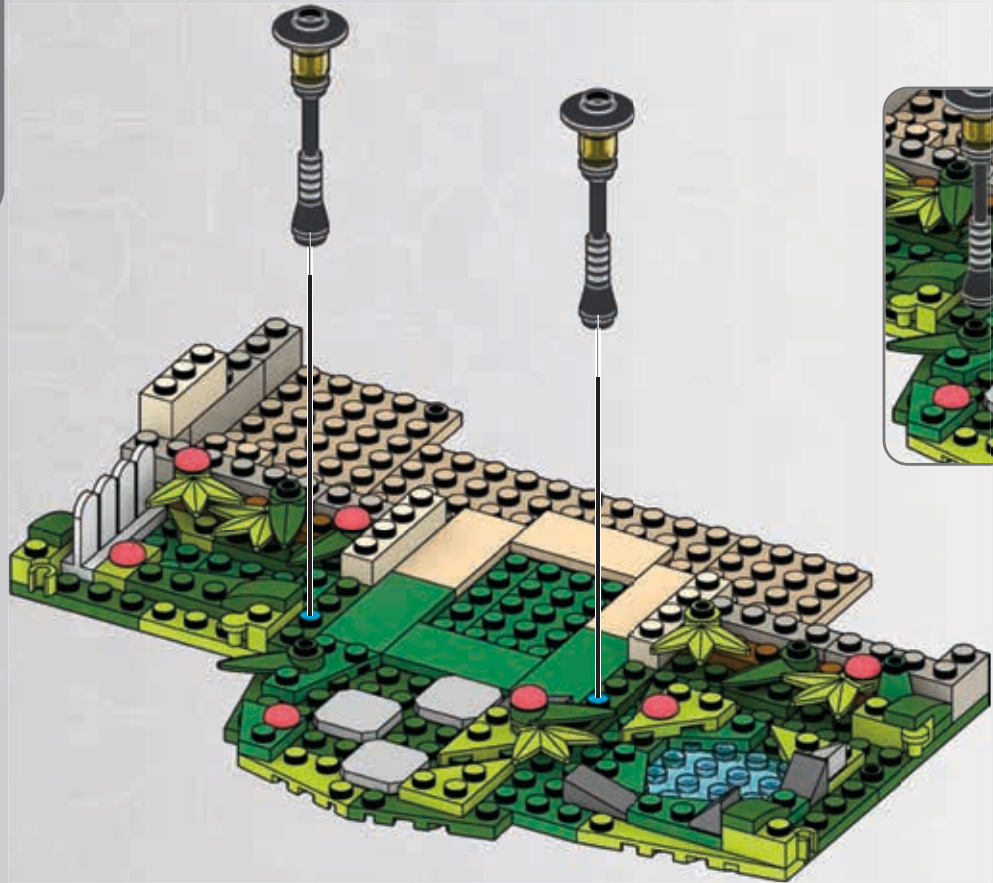
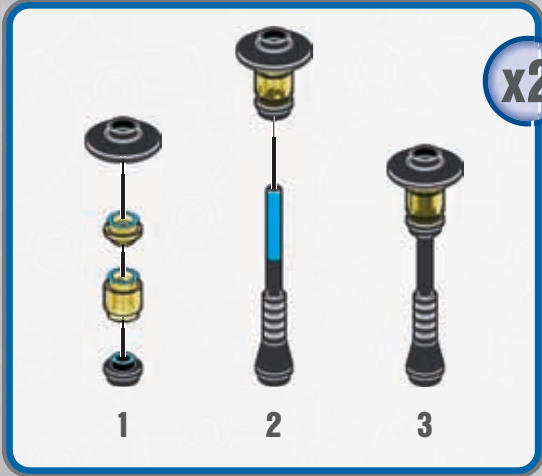



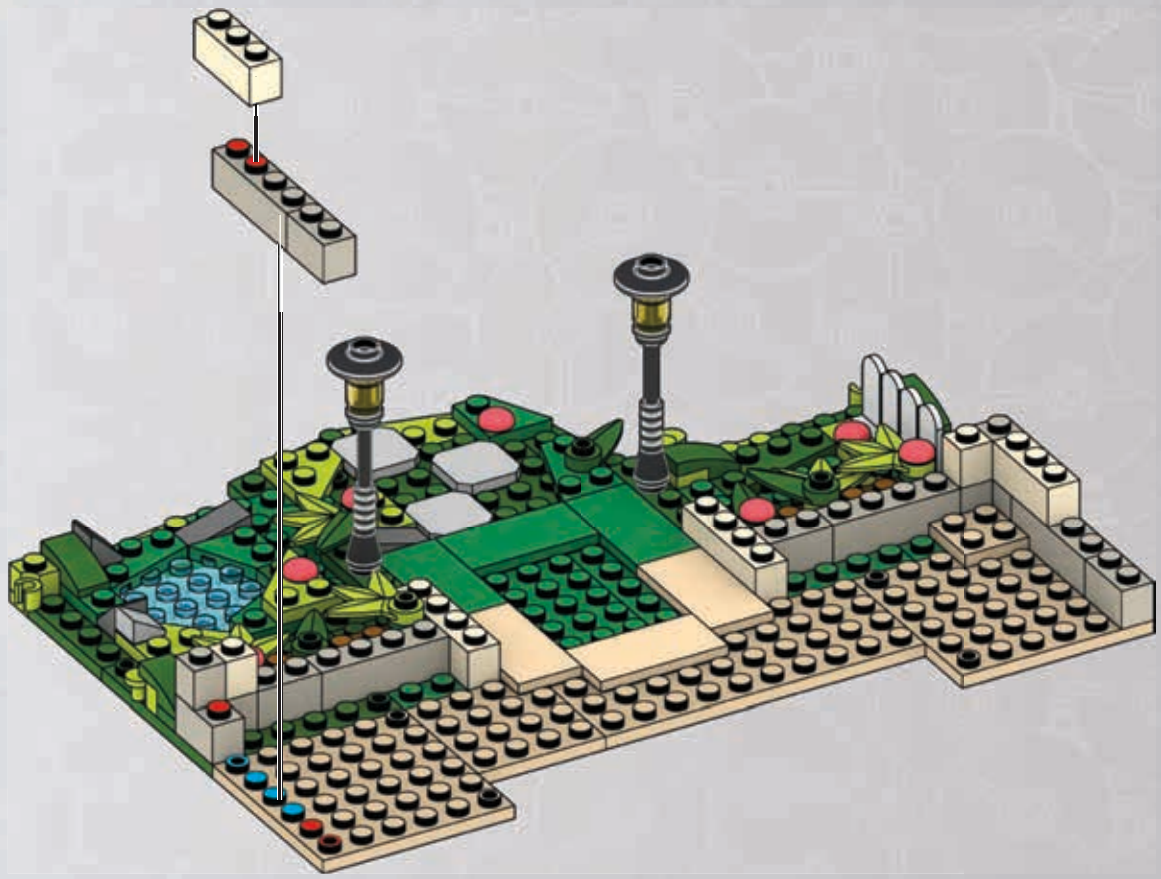
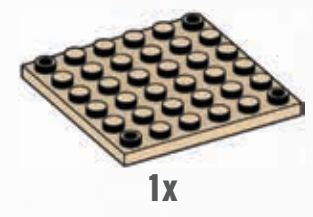

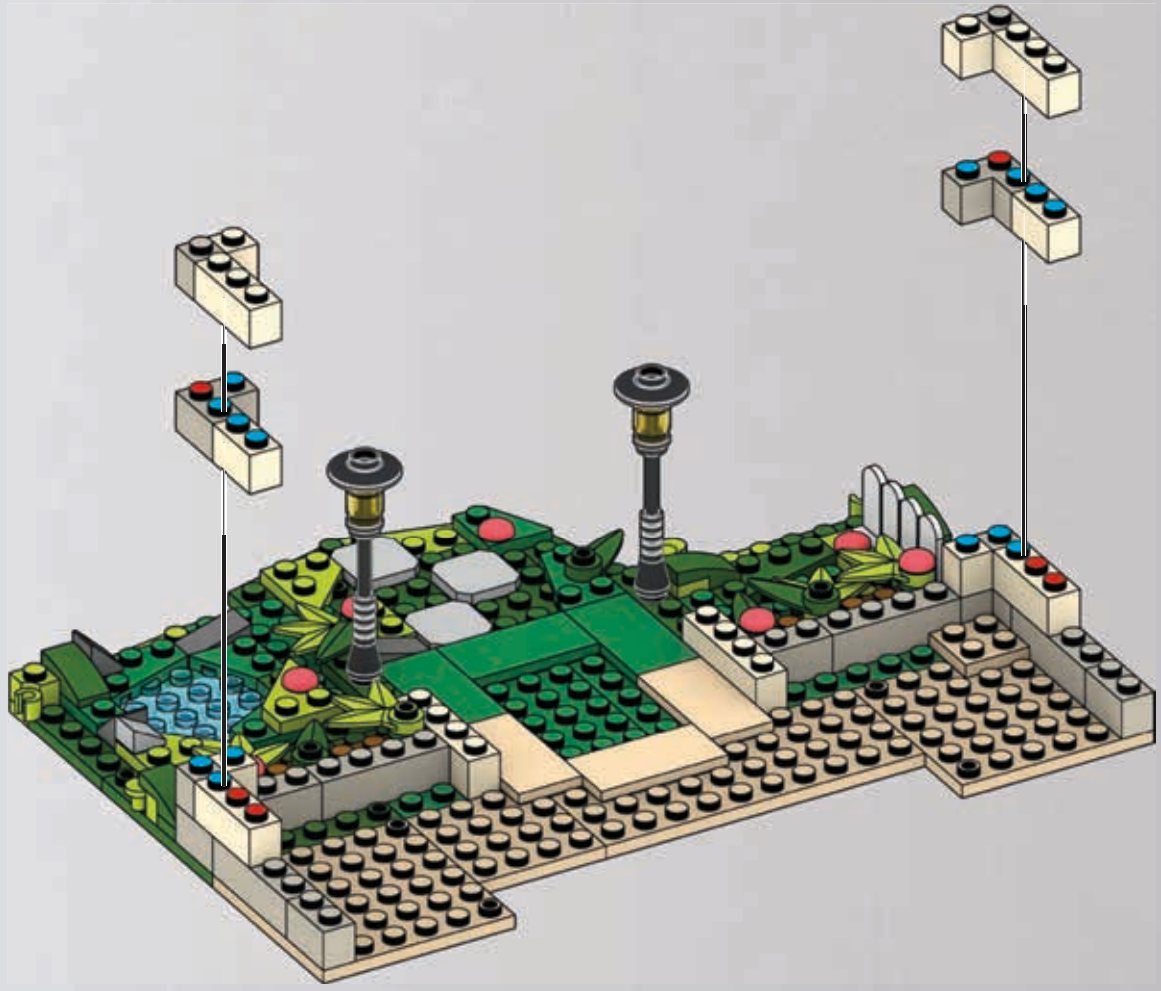
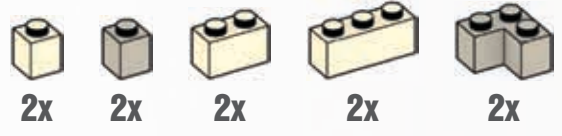

153



154

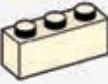

155

- 1x 
- 2x 
- 2x 
- 1x 
- 1x 
- 2x 
- 2x 

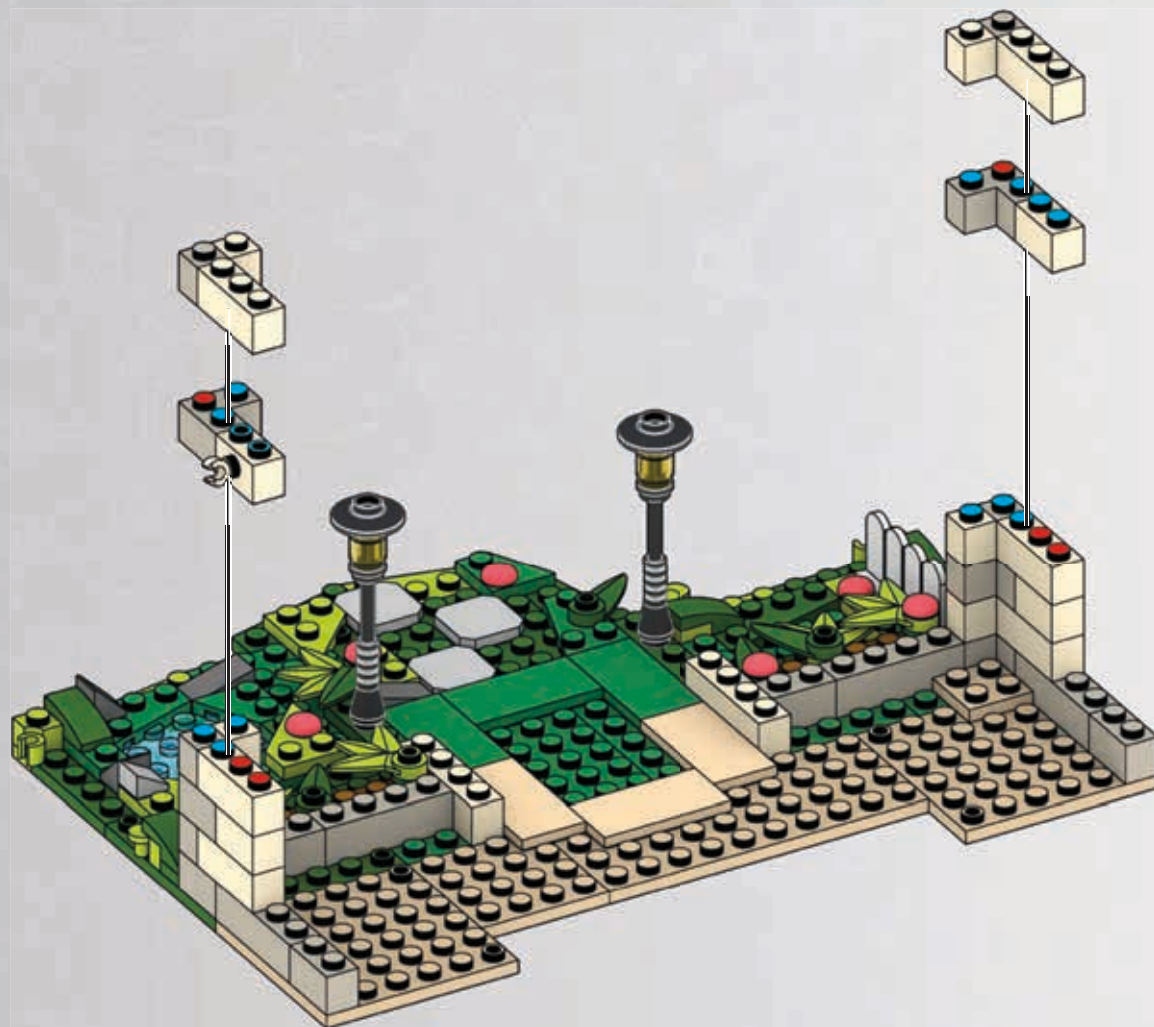
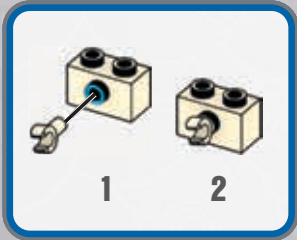

156

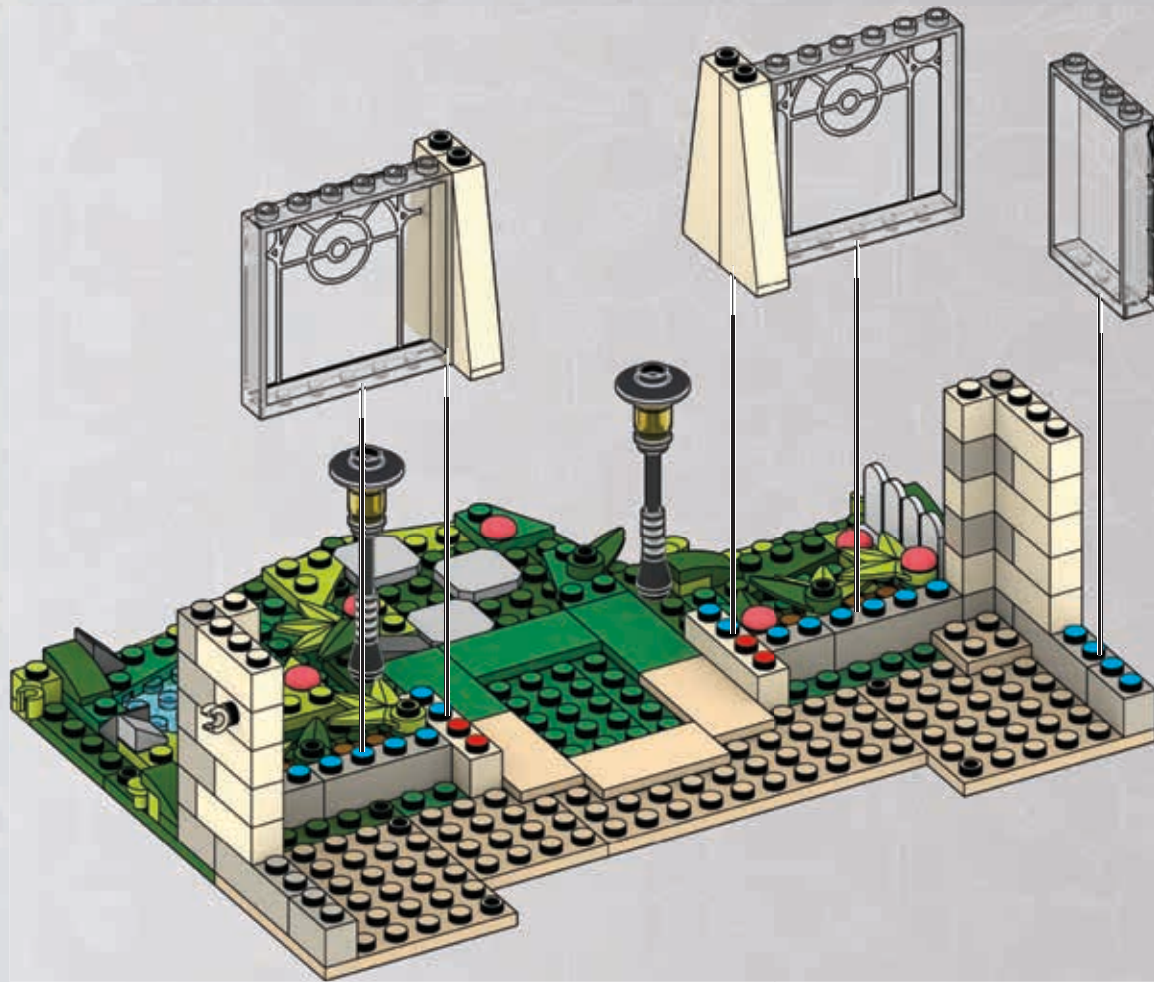
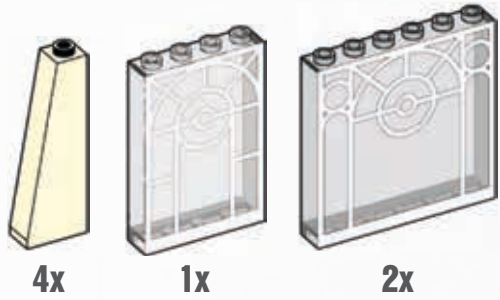

157

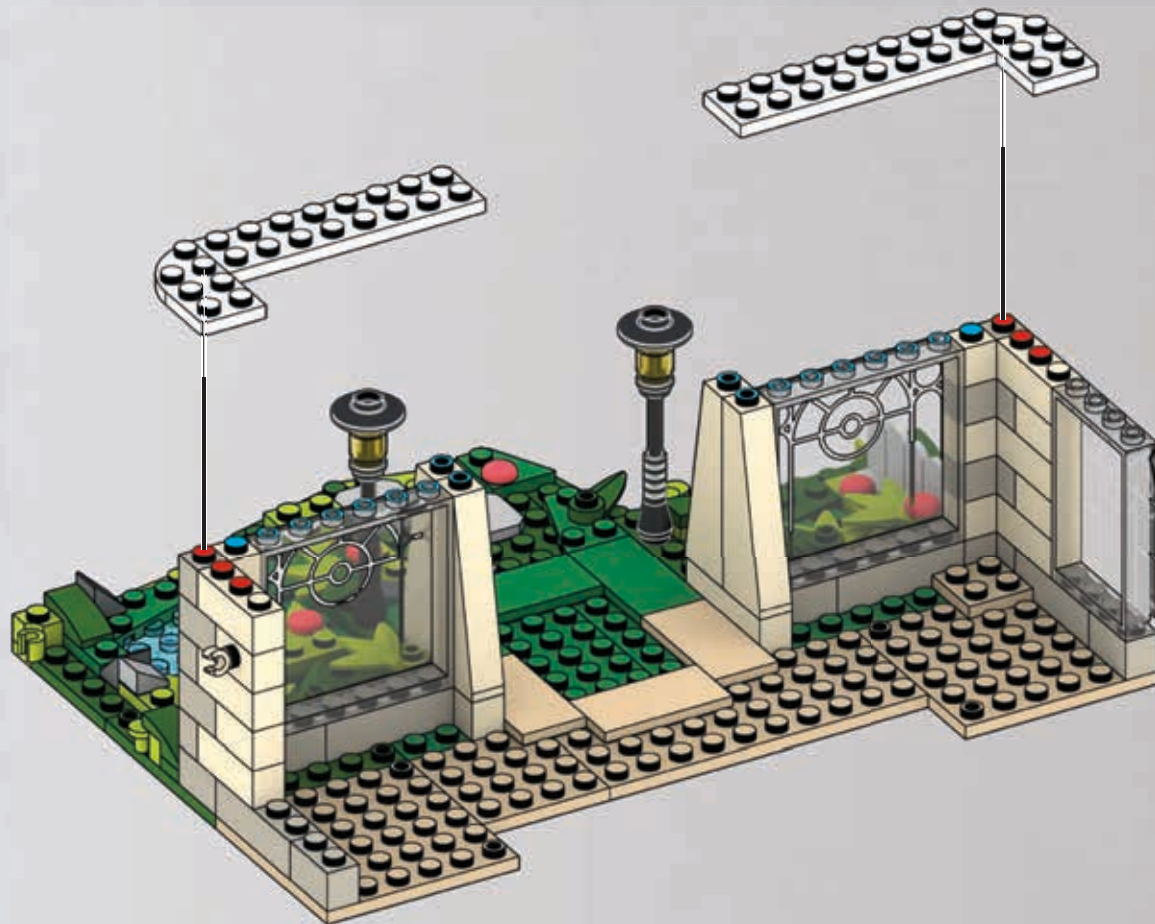
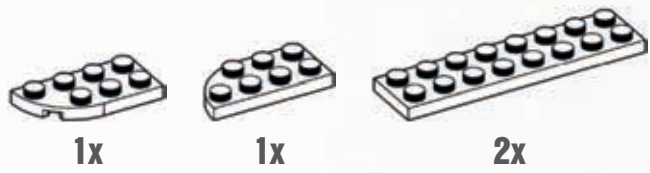

158



1x



1x

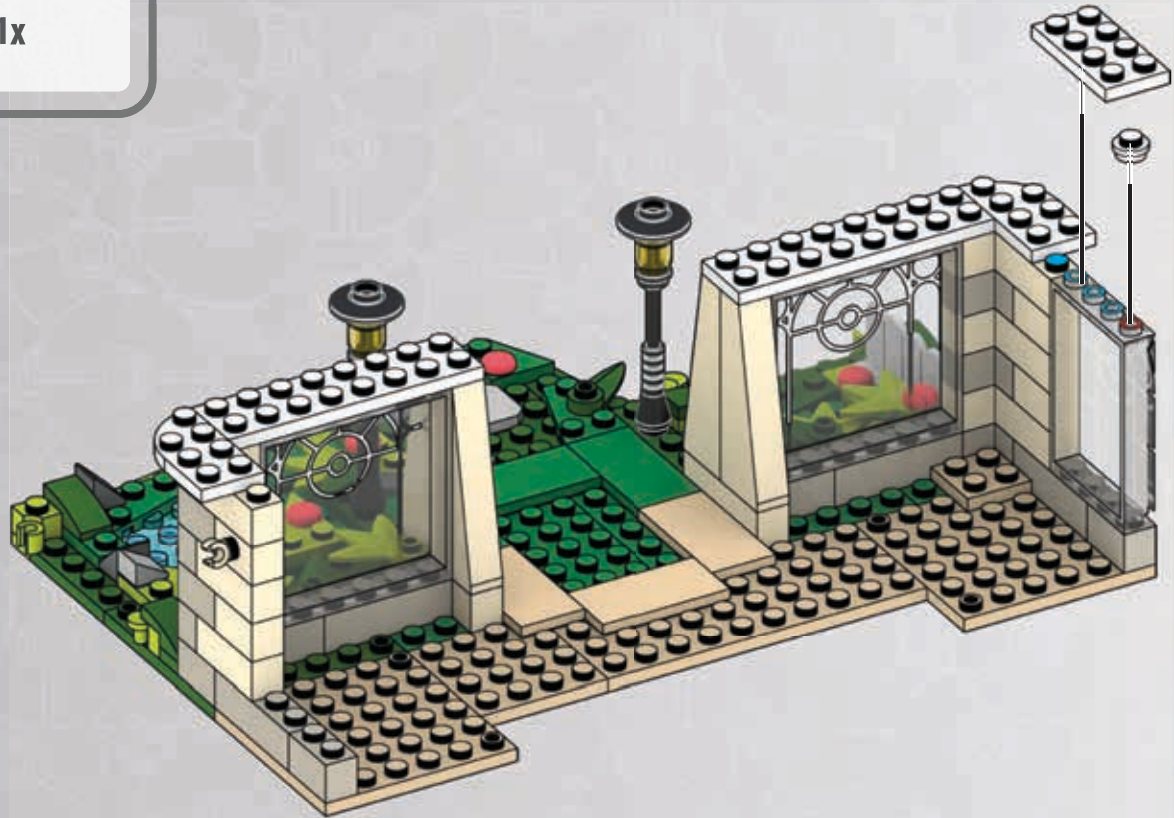

1

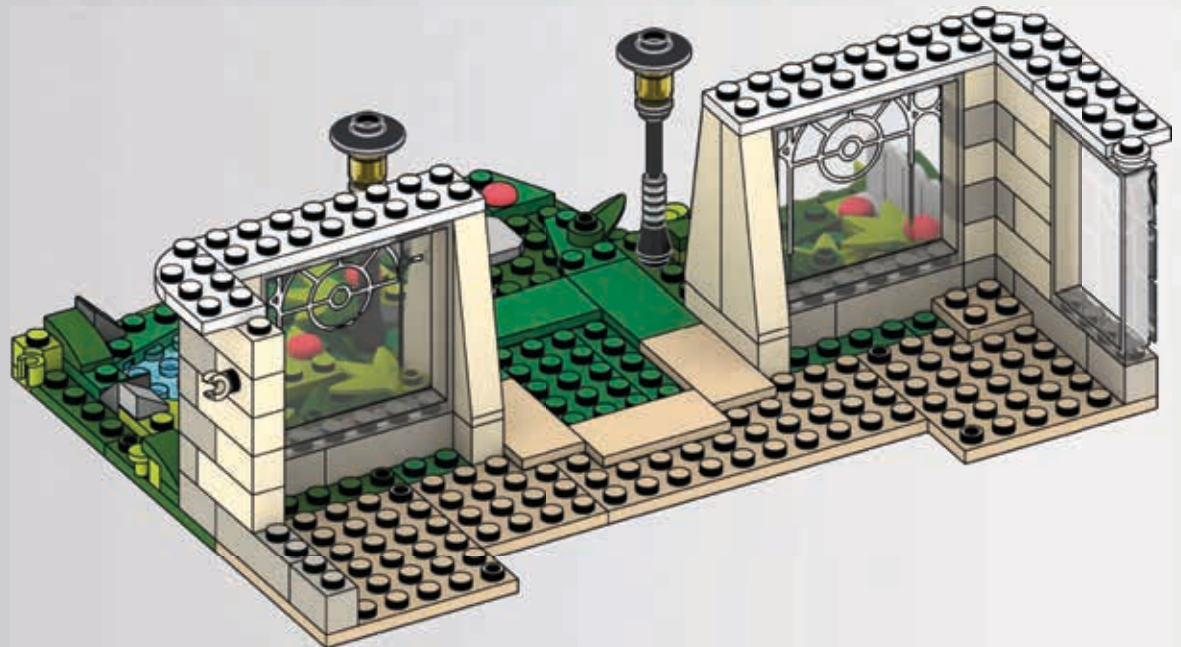

2

159



4x



1x



1



2

160



1x



1x



1x



1x



1



2

161

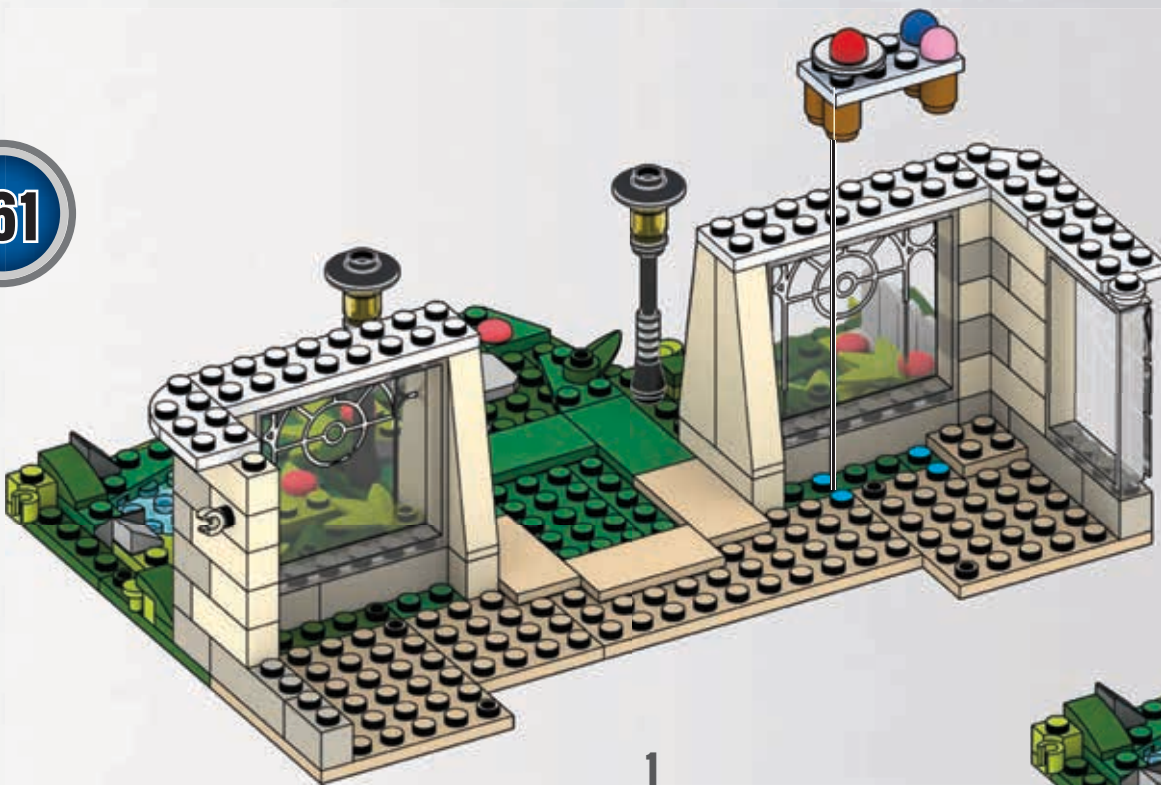

1

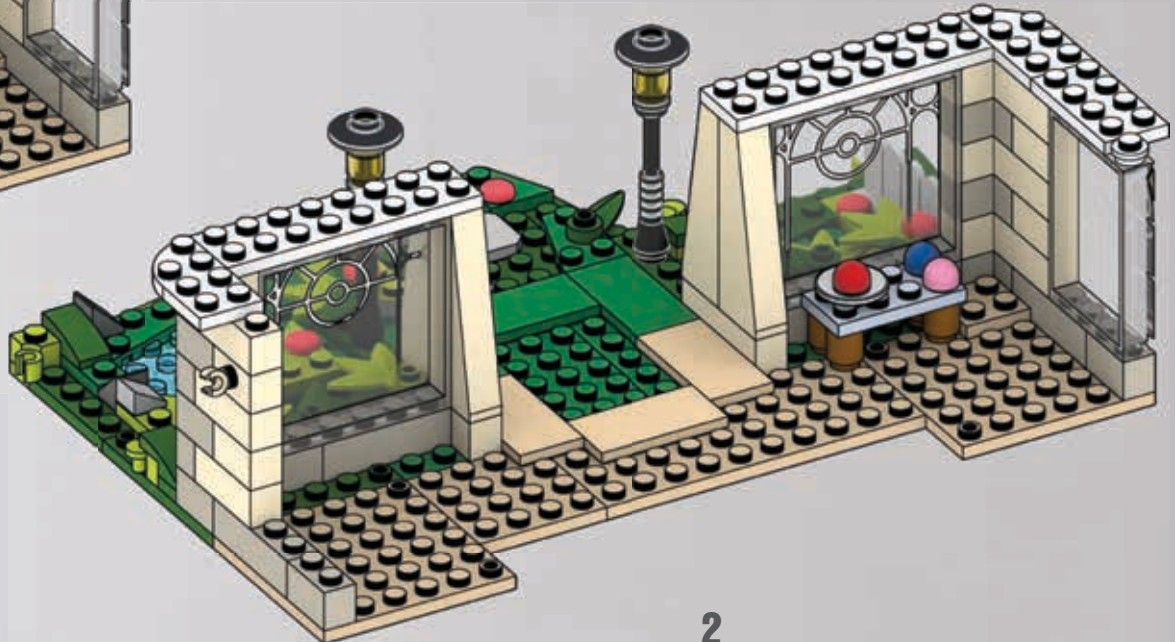

2

162



x2

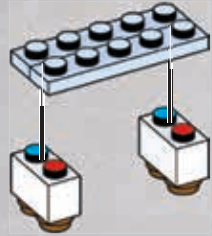

163

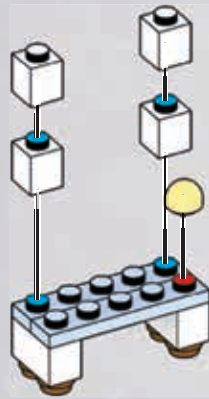
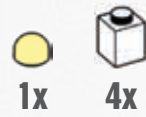

164

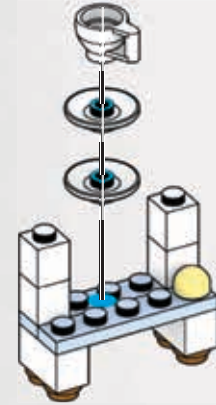

165

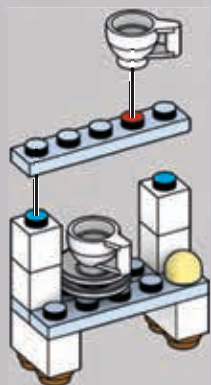

166



1



2

167

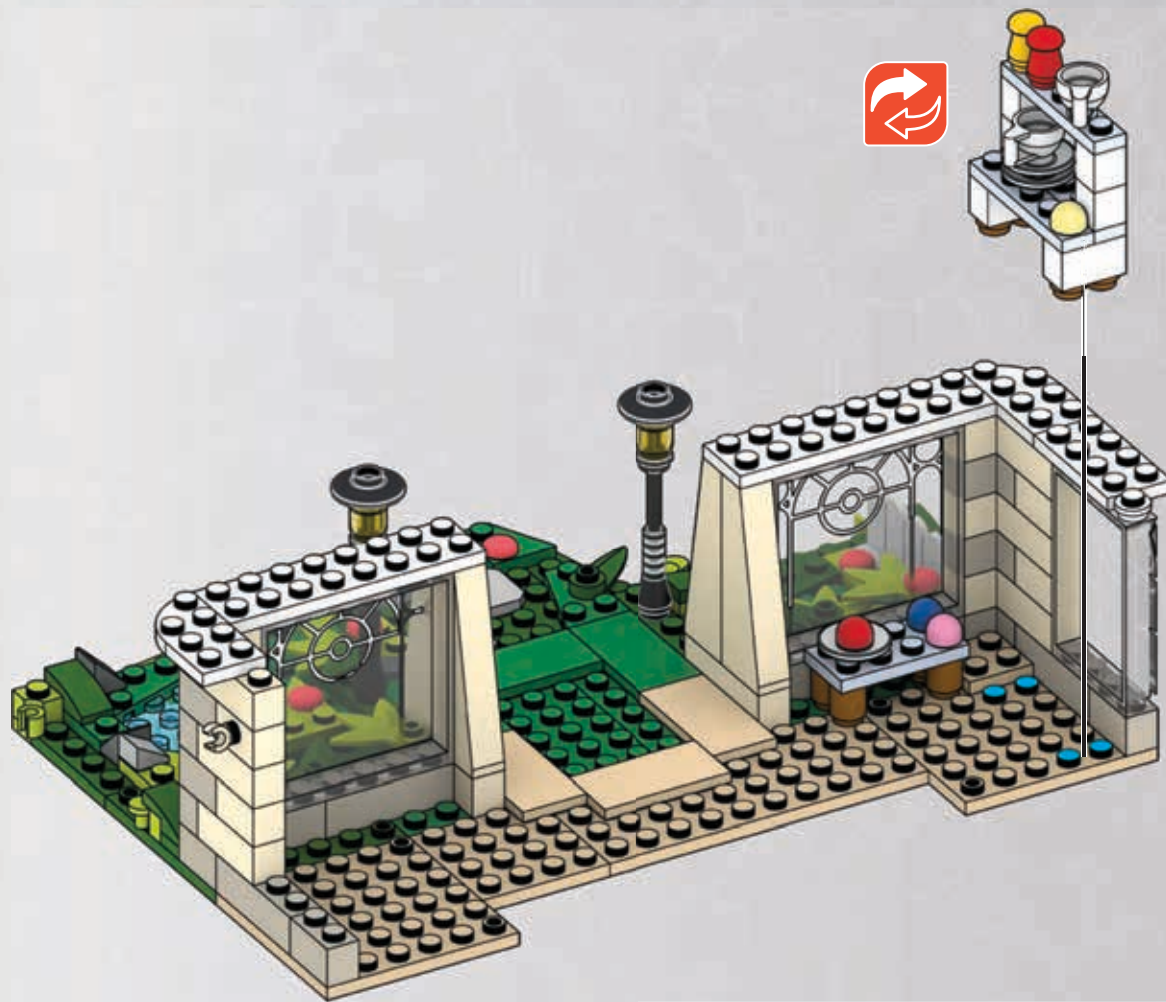

168

1x

This inset shows the specific part required for step 168: a 1x4 Technic brick with a window pattern. The pattern consists of a central circular window with a cross-like design inside, and a smaller square window on the right side. The brick is shown in a perspective view.

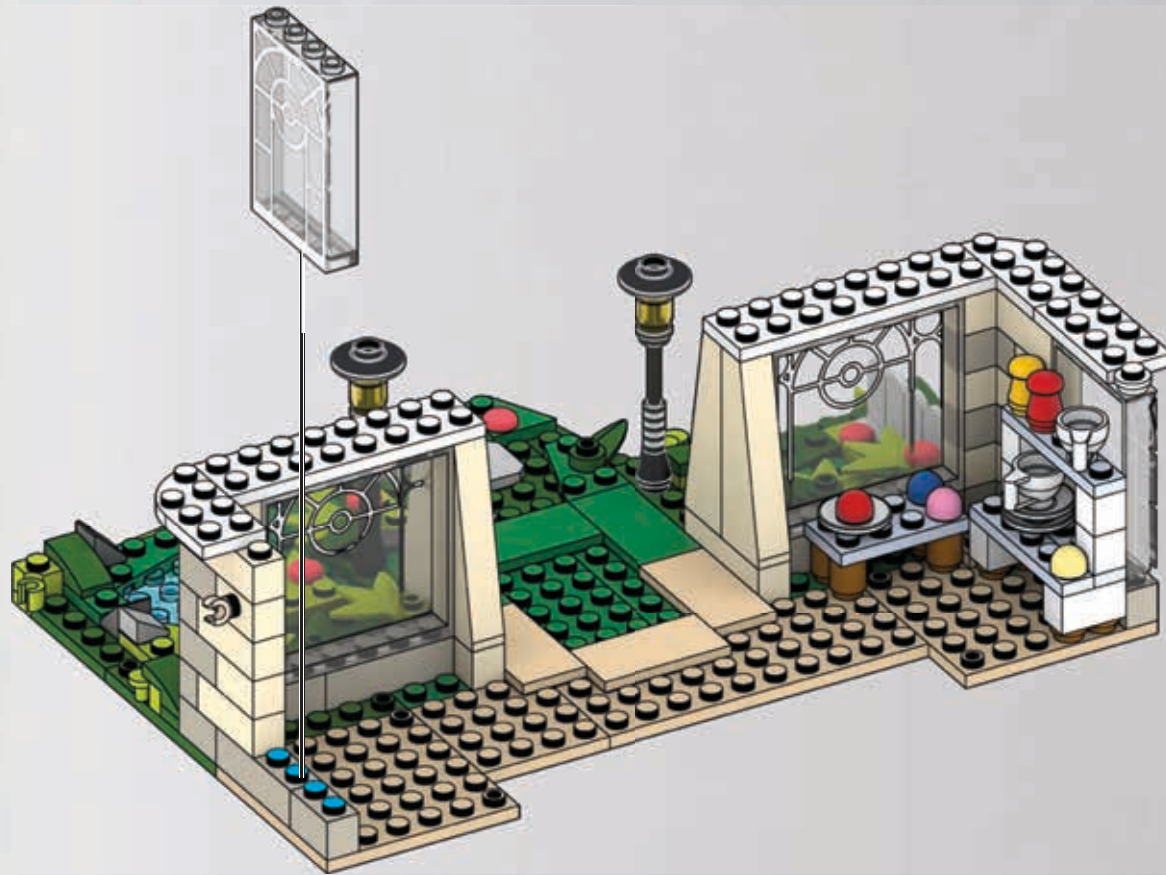

169



1x



1x

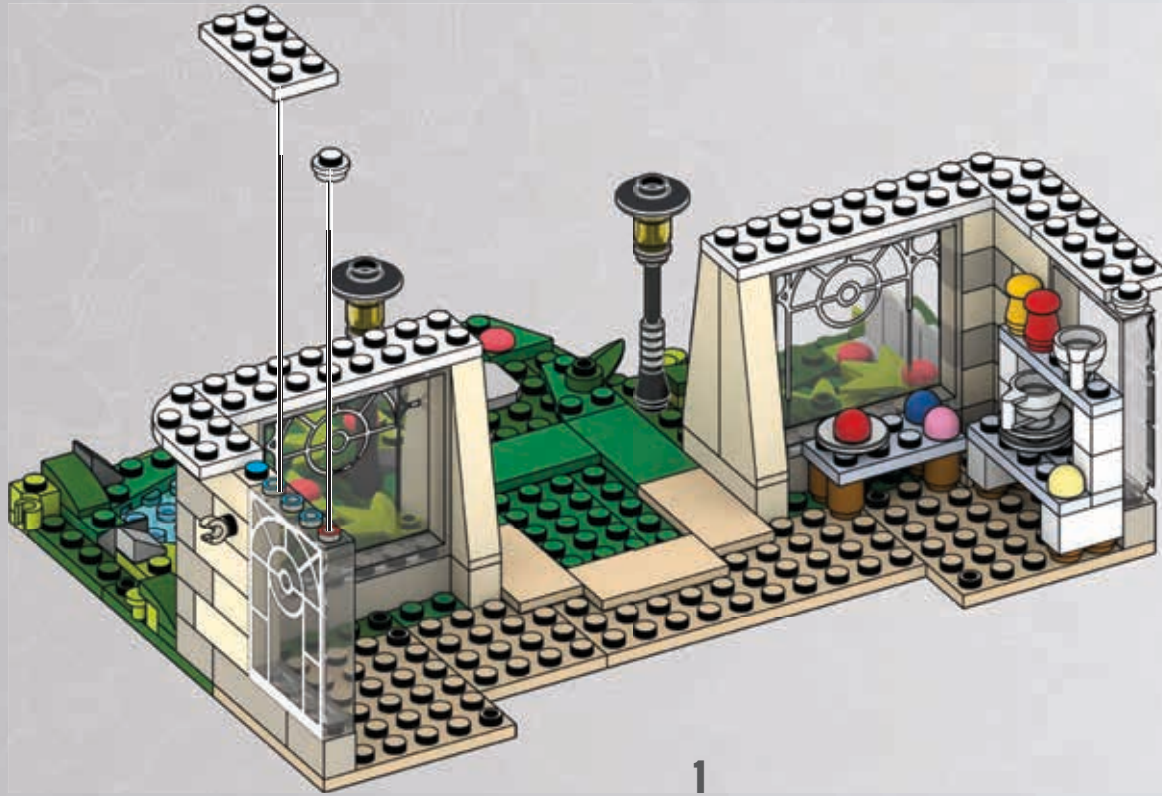

1

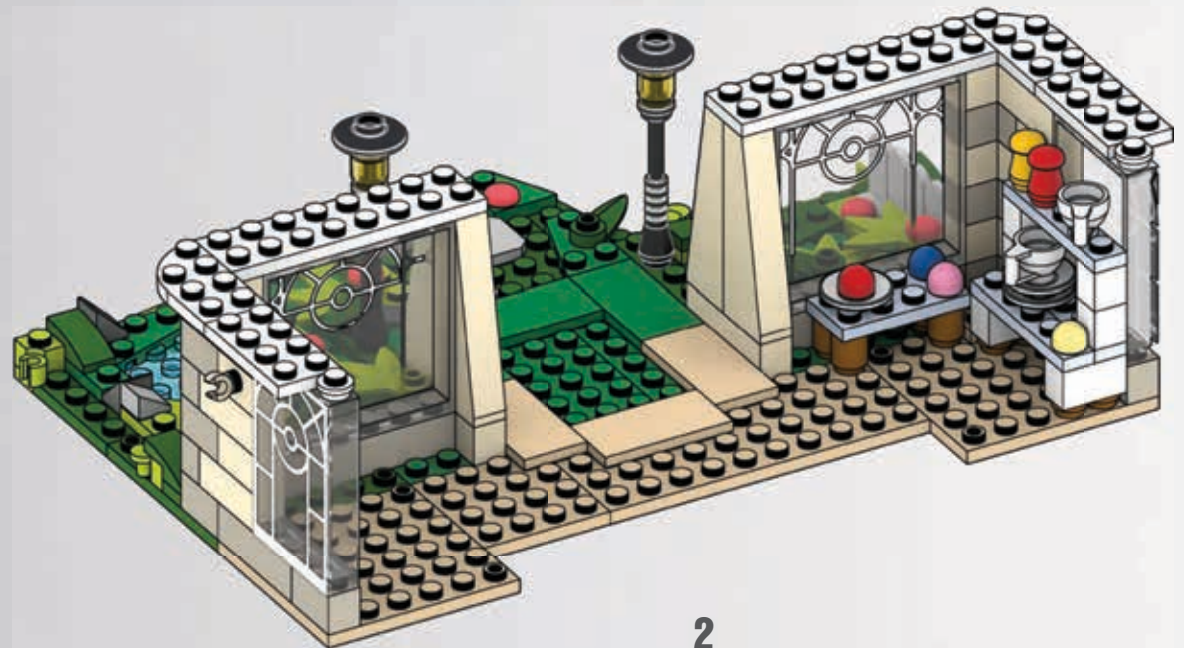

2

170

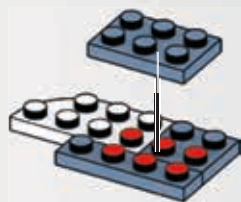

171

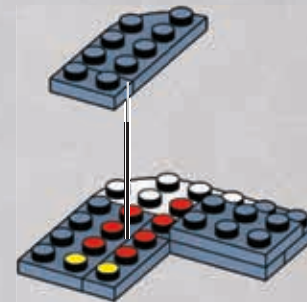
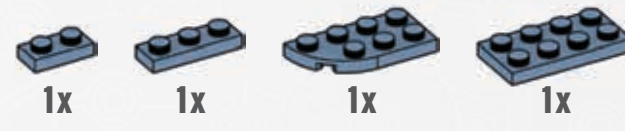

1



2

172

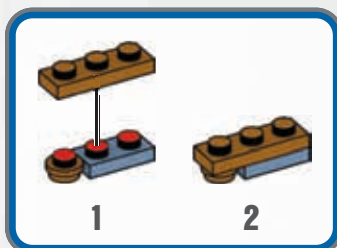

1



2

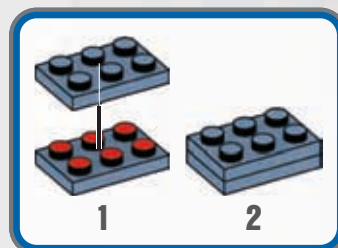

1



2

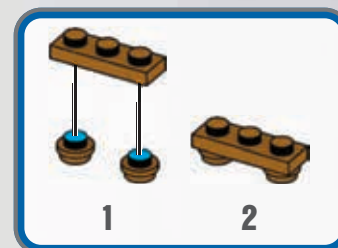

1



2

173

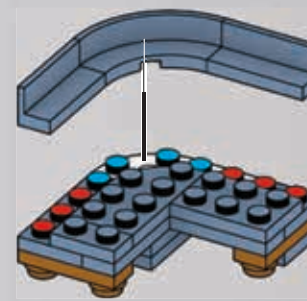
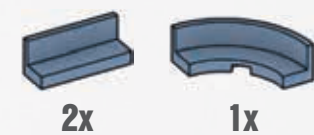

1



2

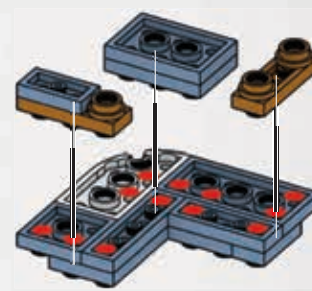

1

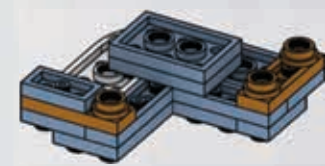





2

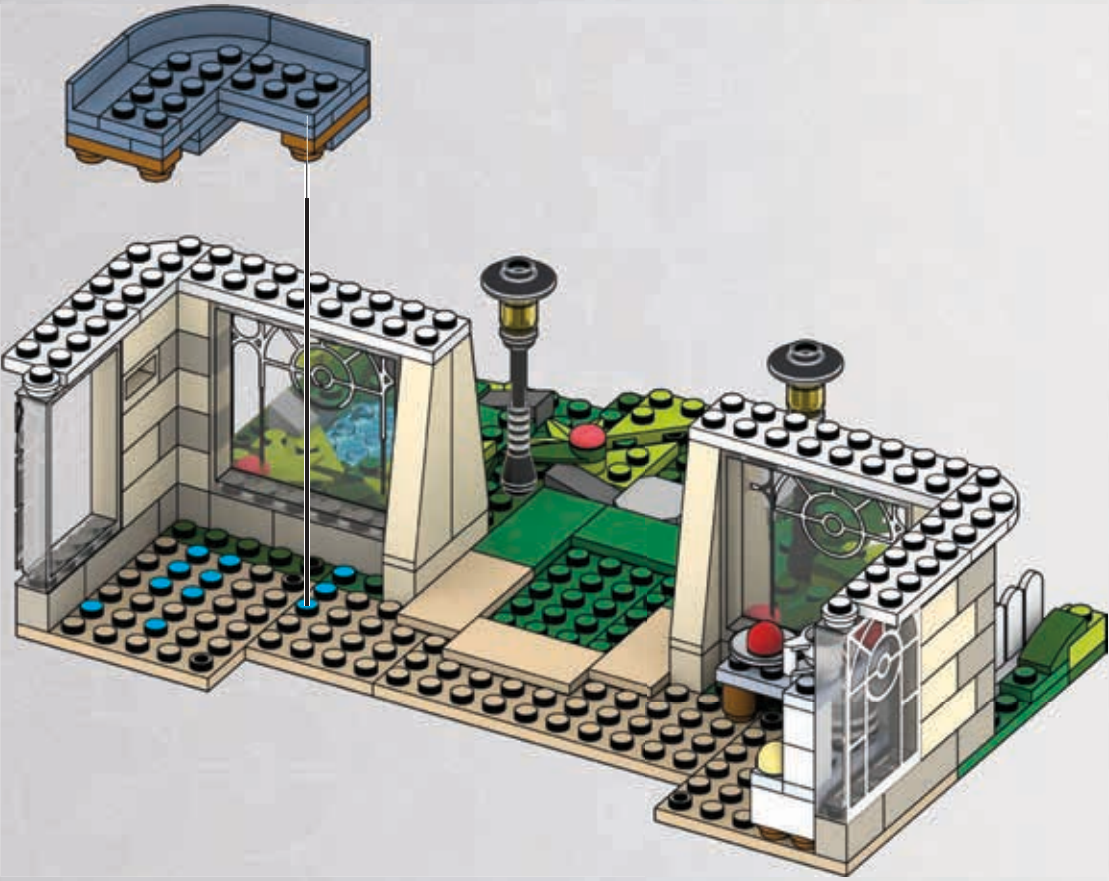

174



175

-  1x
-  1x
-  1x
-  1x



176



1x



1x



1

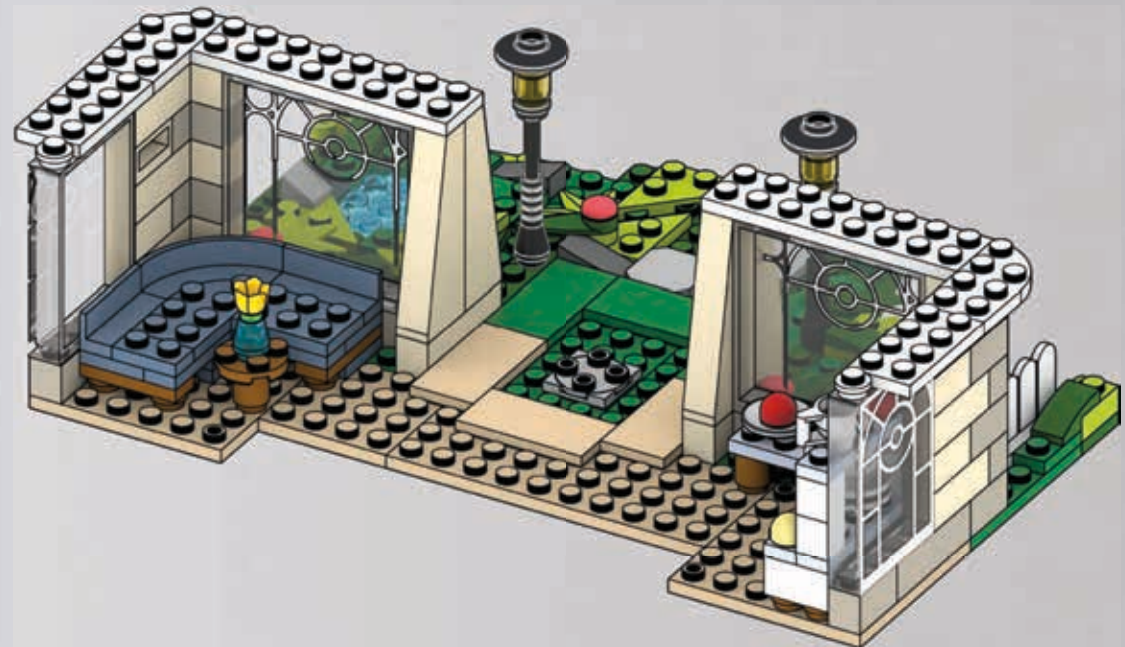

2

177



4x



1x

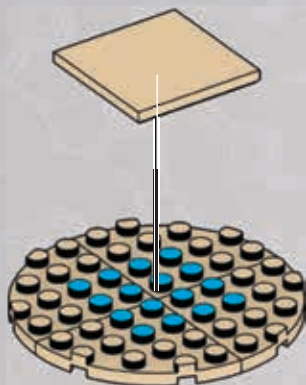

178



2x



2x

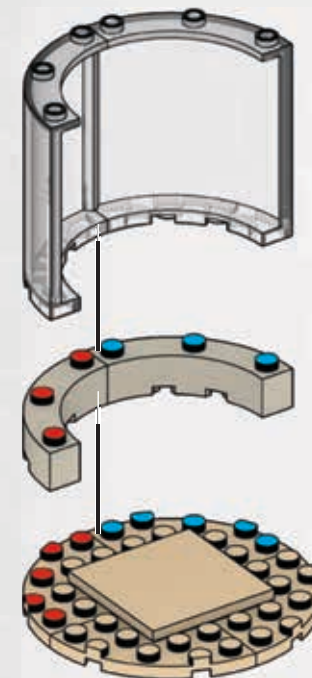

179



1x



1x



2x

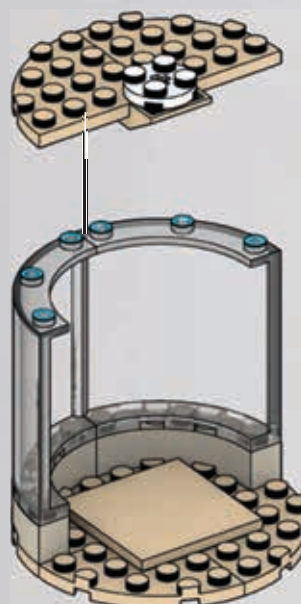
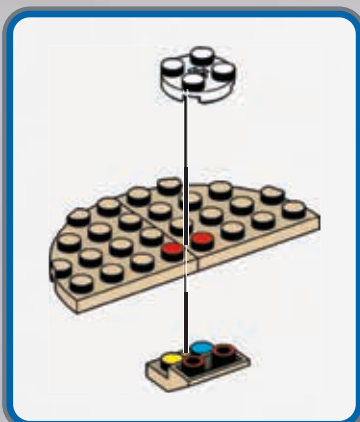

1

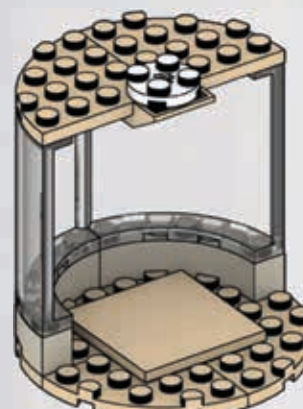

2

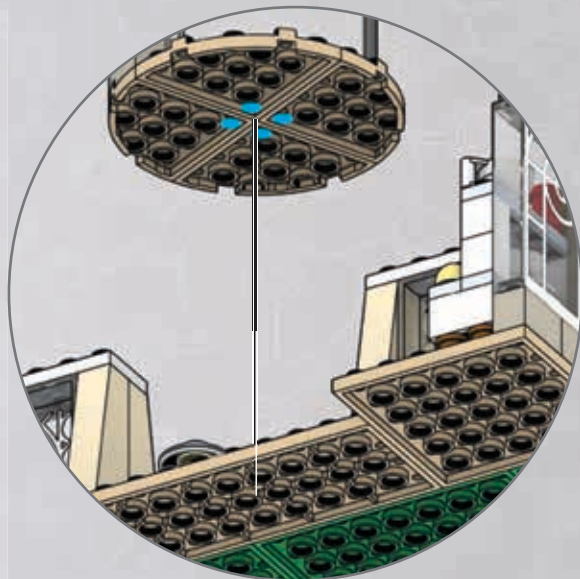

1



2



181



1x



1x



1x



1



2

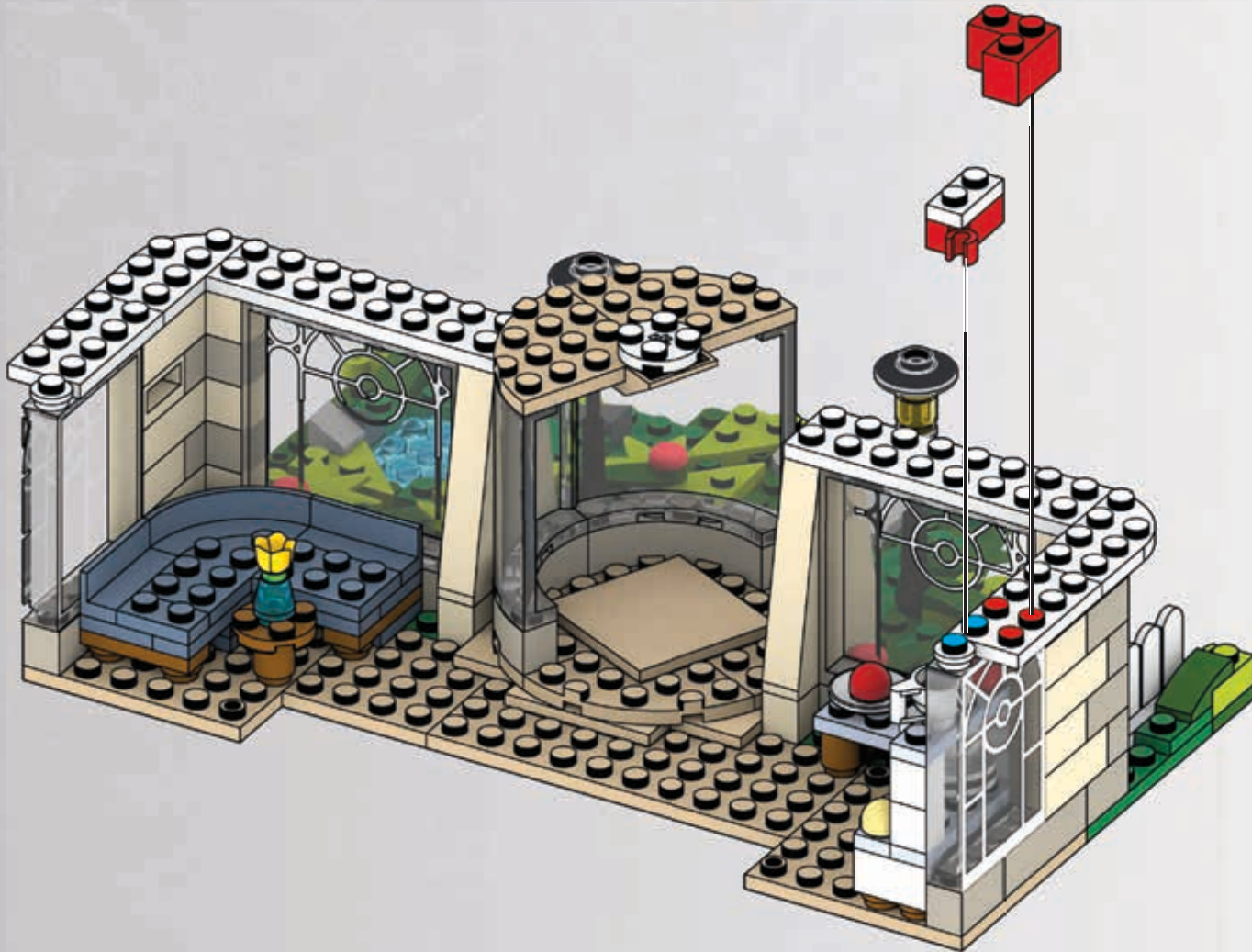

182

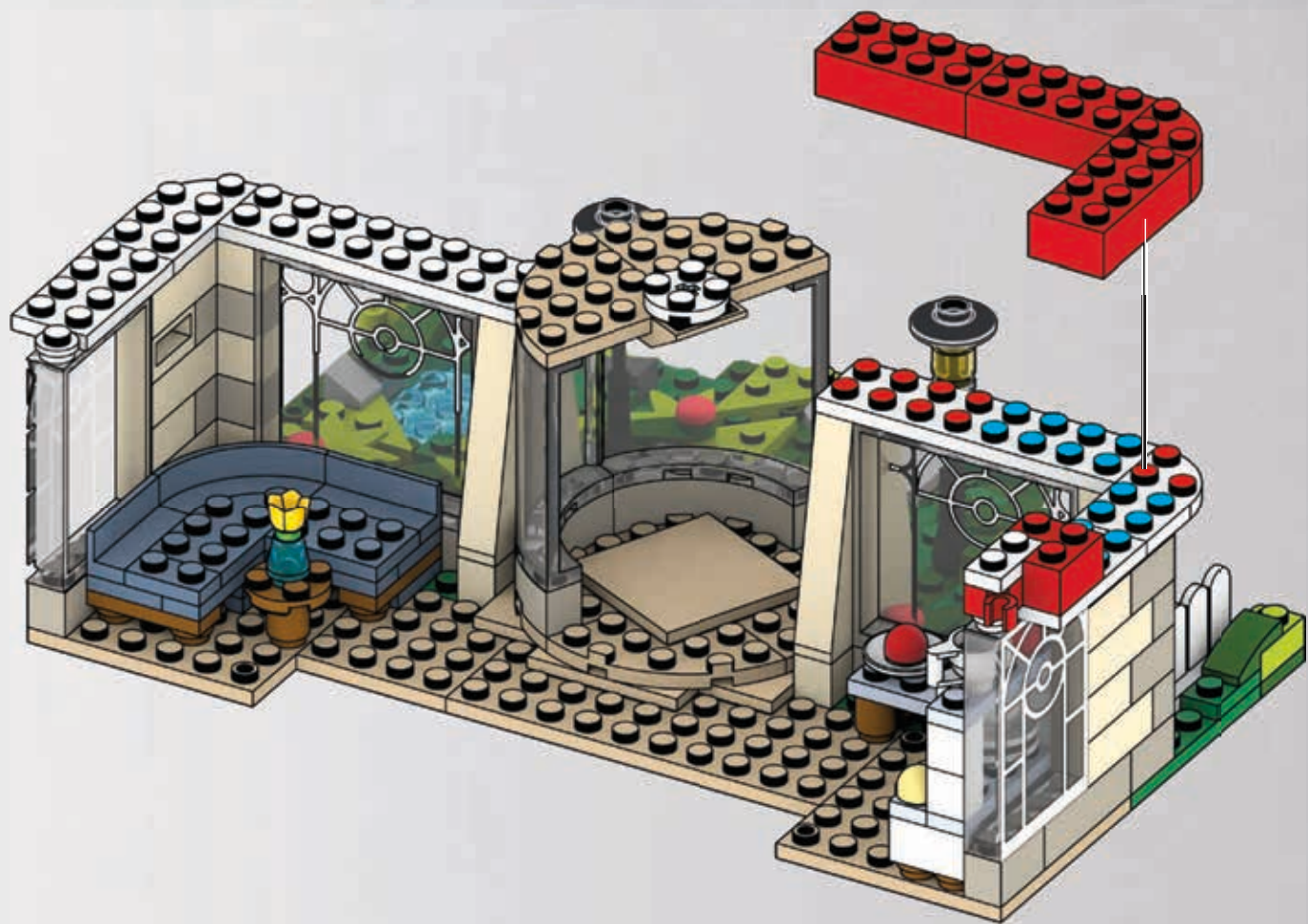
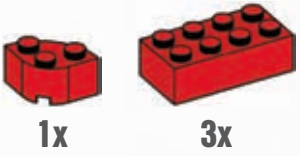

183

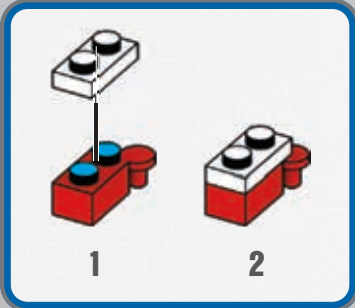

184

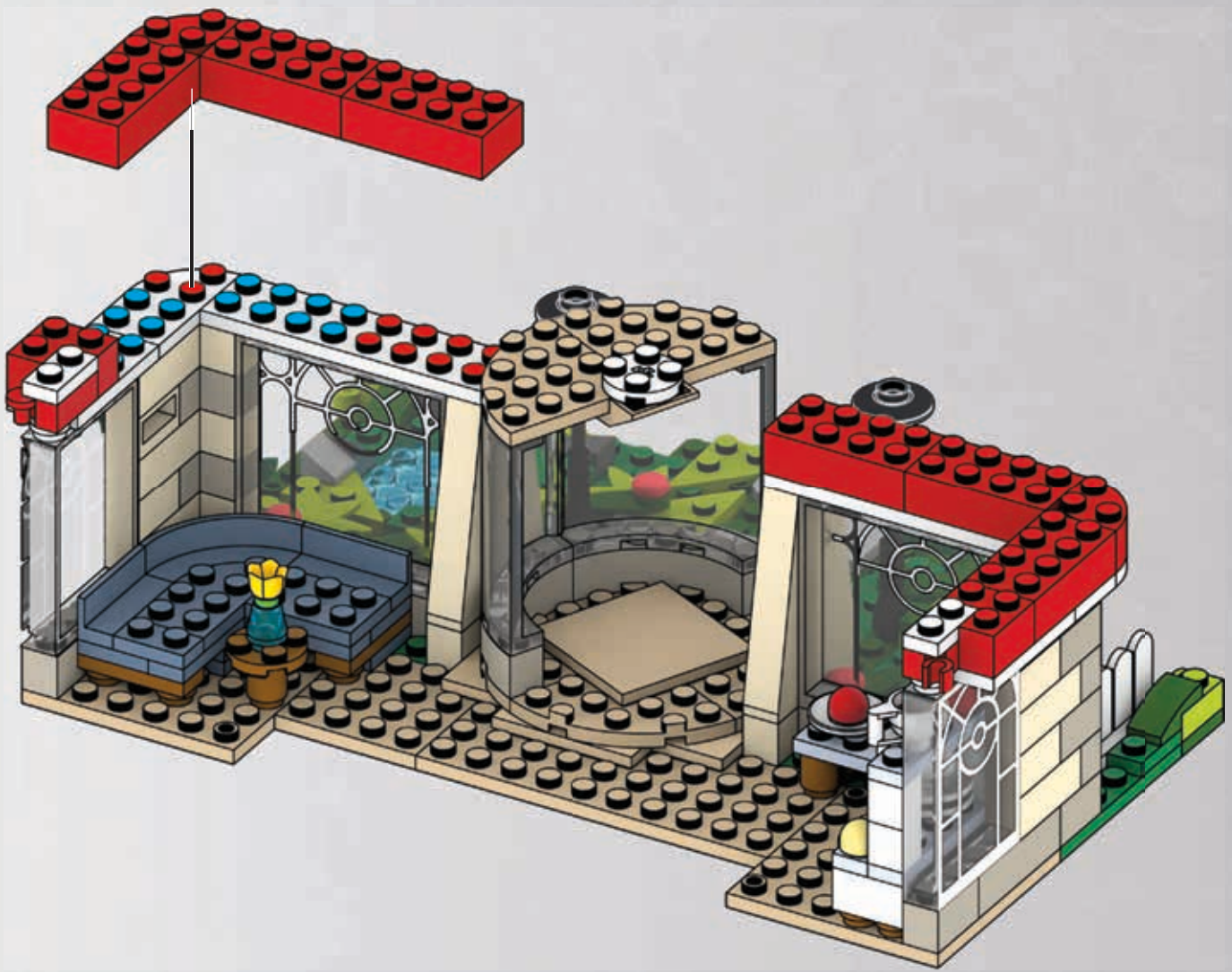
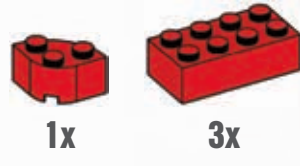

185

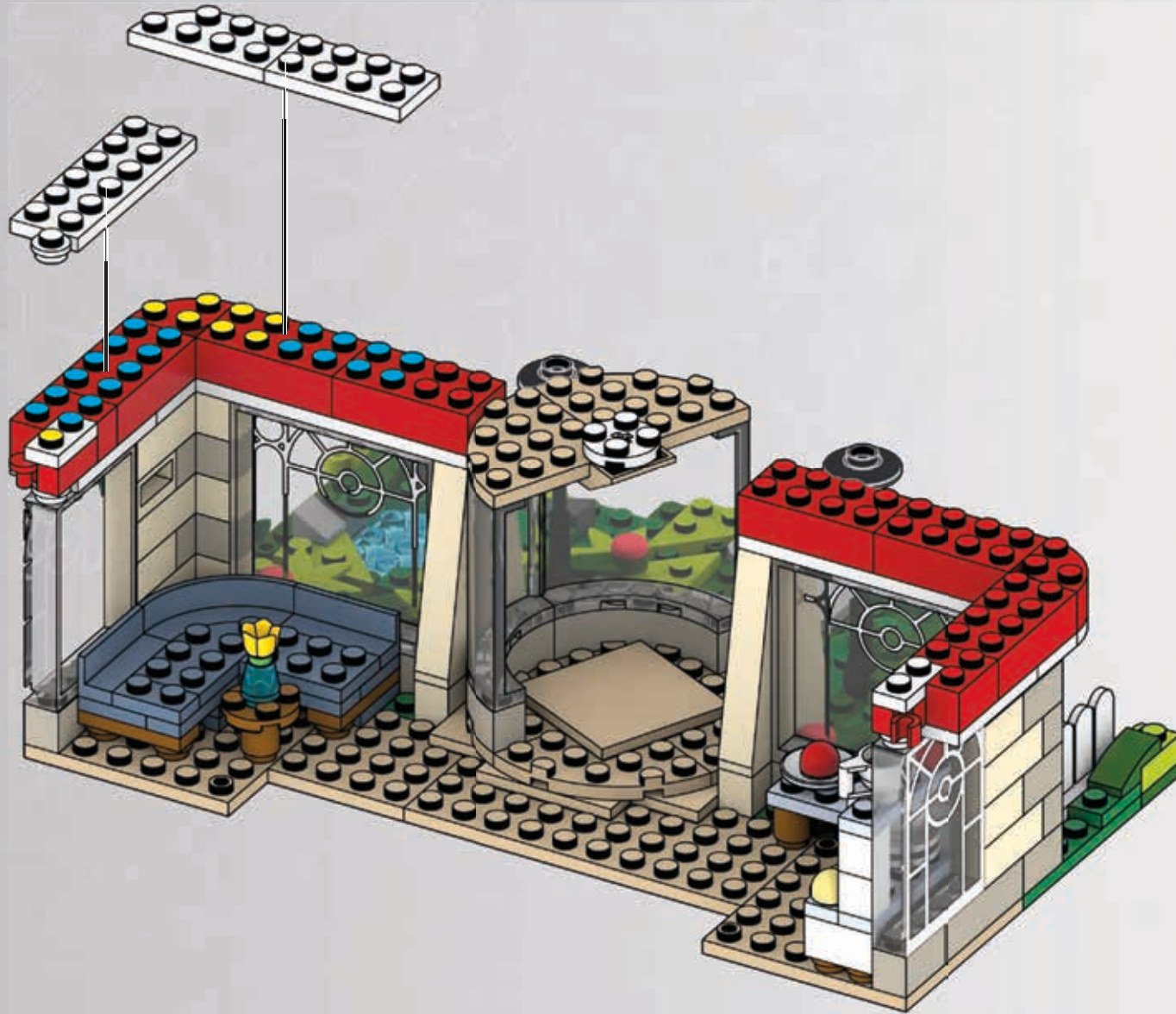

- 1x [1x 1-hole black pin]
- 1x [1x 1-hole black Technic brick with 5 holes]
- 1x [1x 1-hole black Technic brick with 6 holes]
- 1x [1x 1-hole black Technic brick with 7 holes]

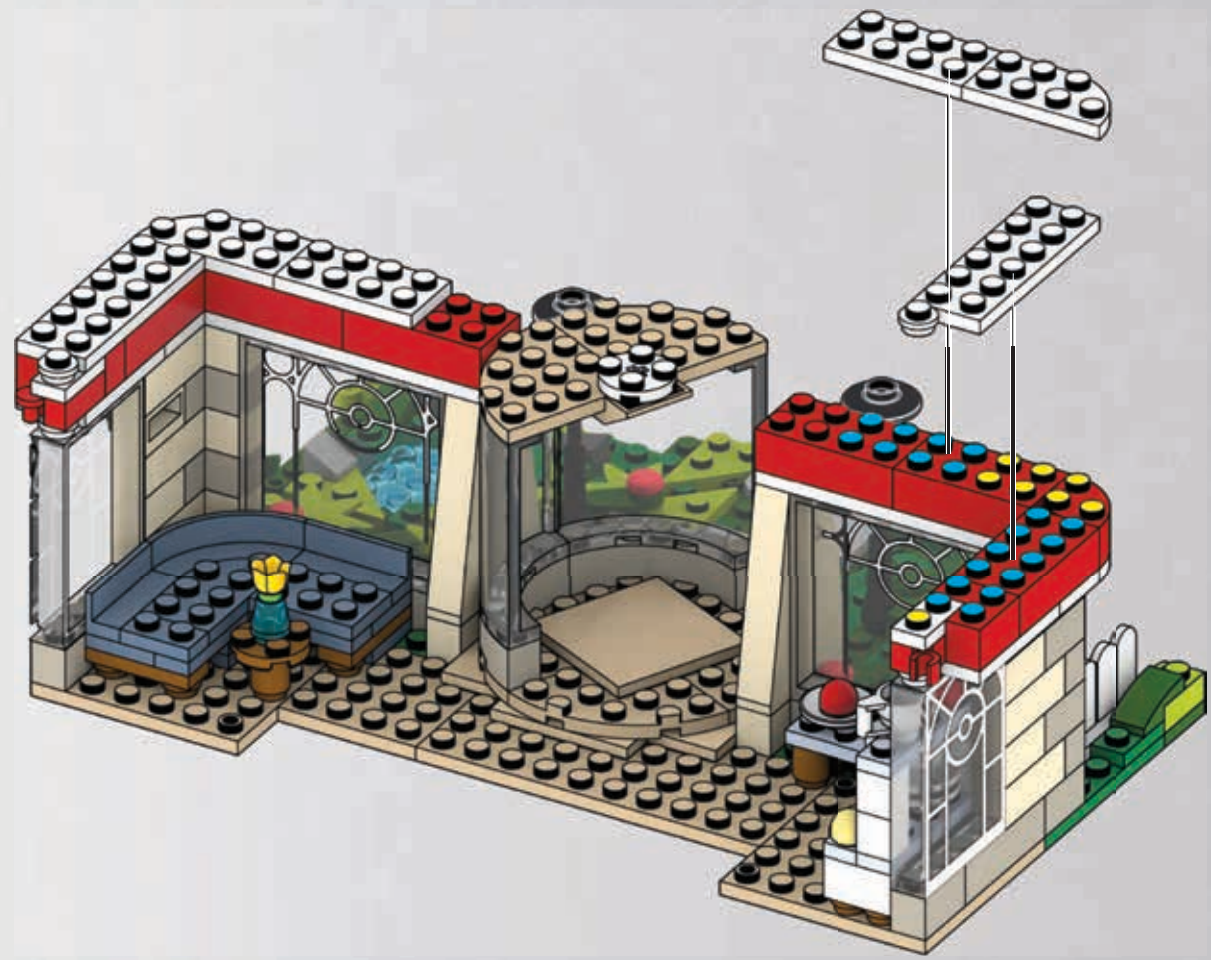

1

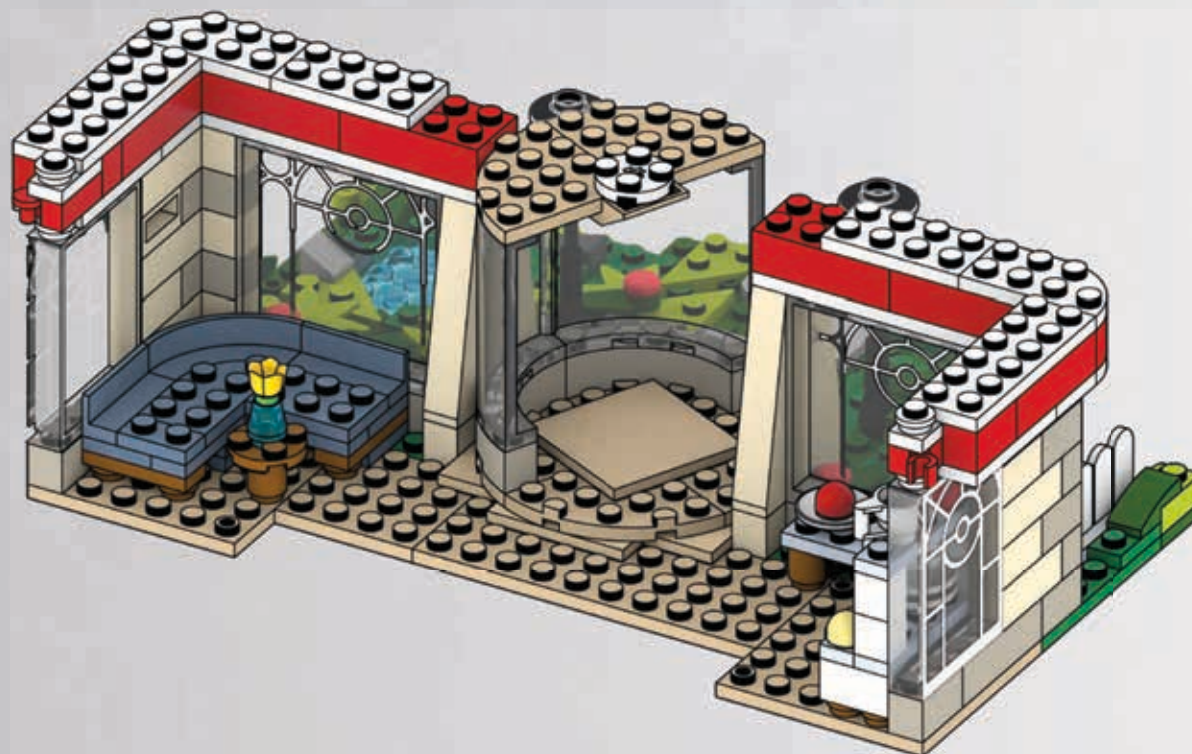

2

187



1x



1x



1x



2x

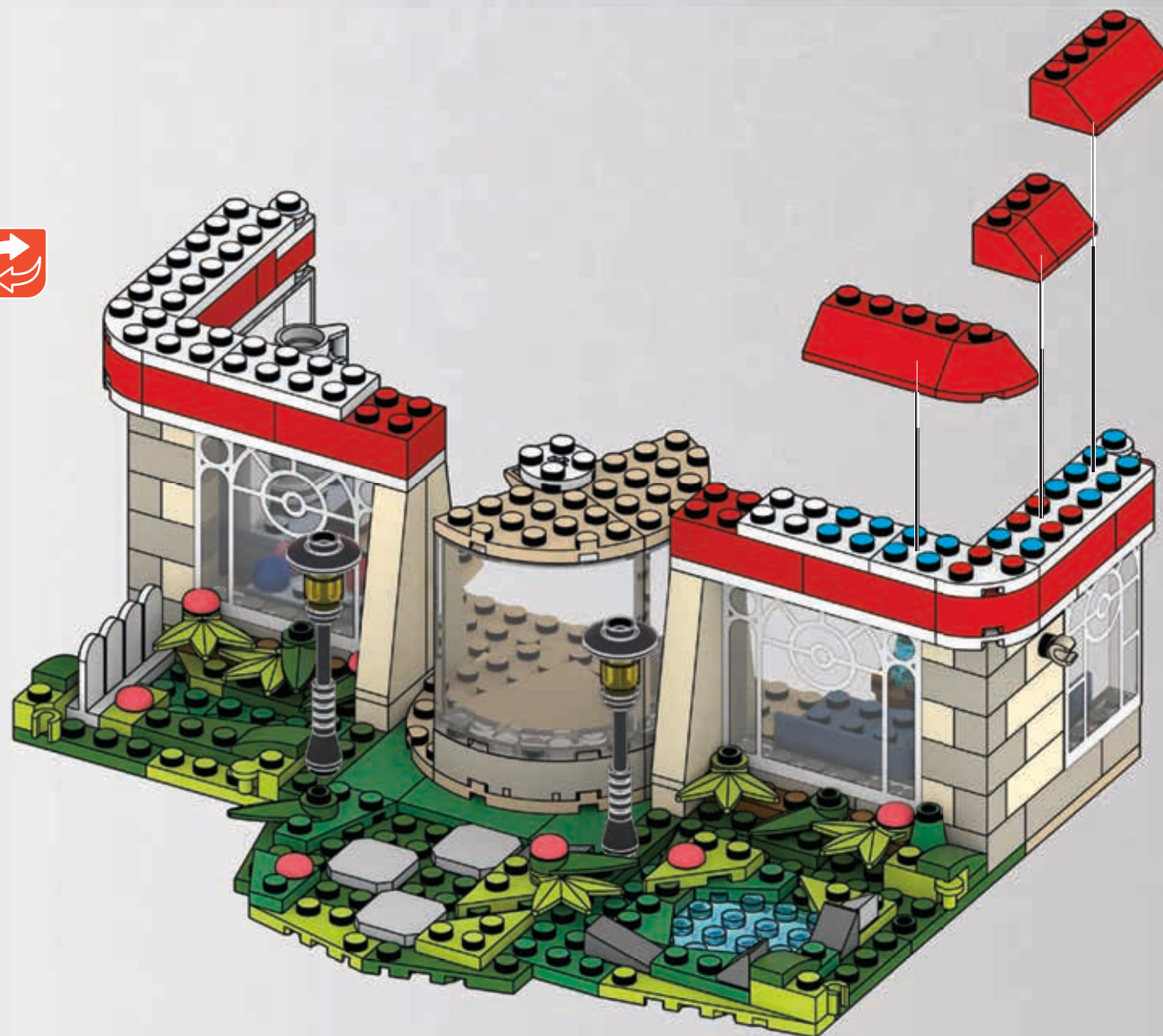

188

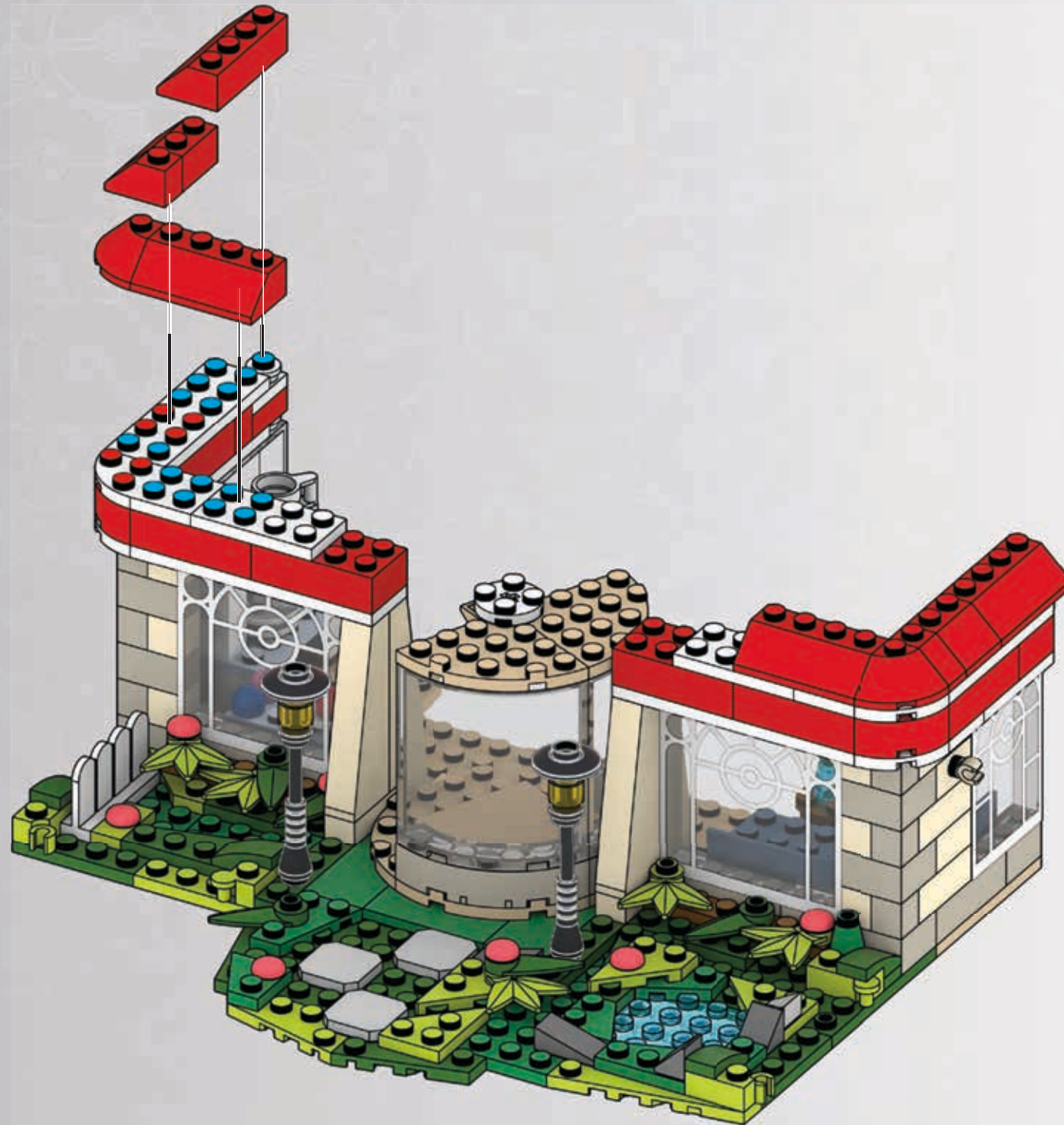

1



2

189

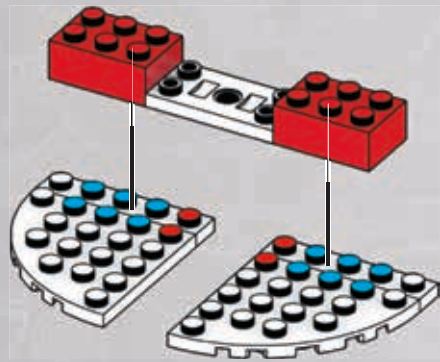
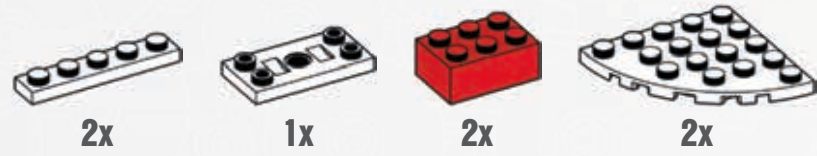

190

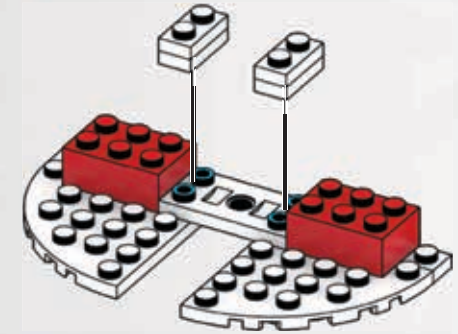
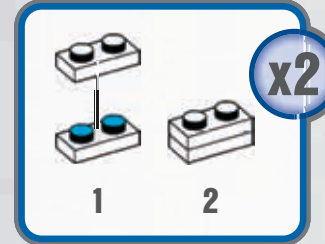

191

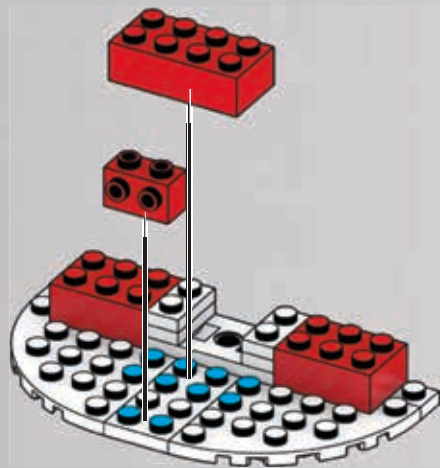

192

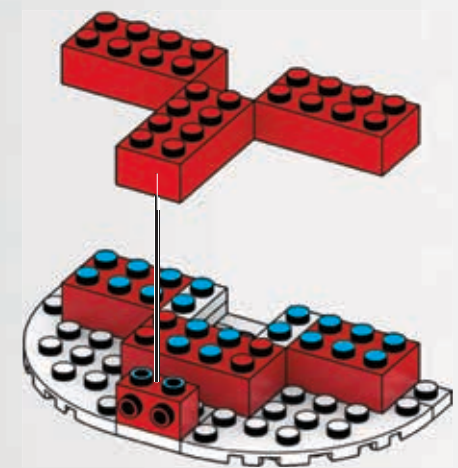
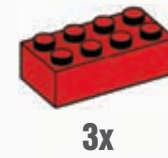

193

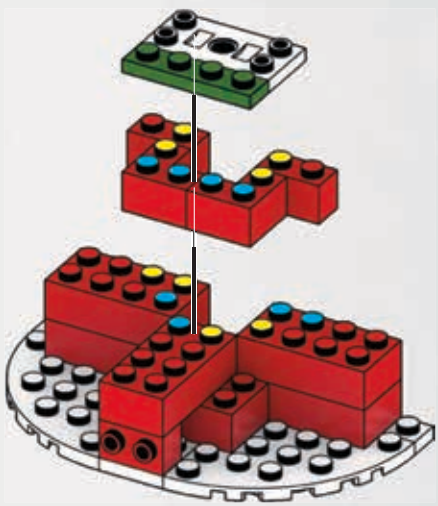
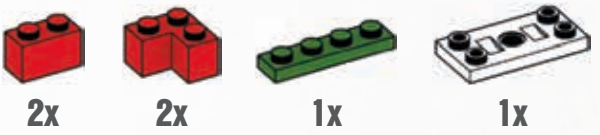

194

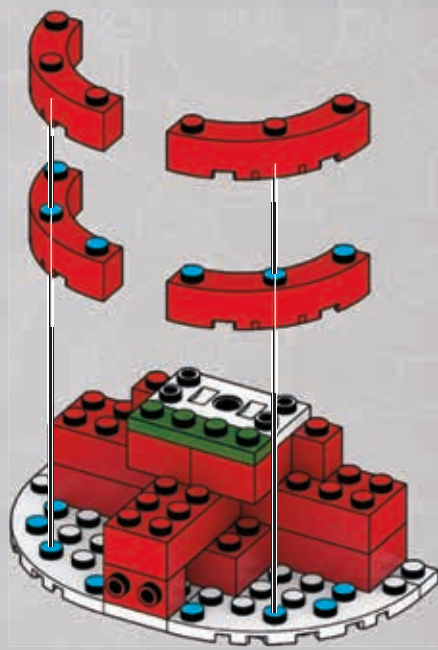

195

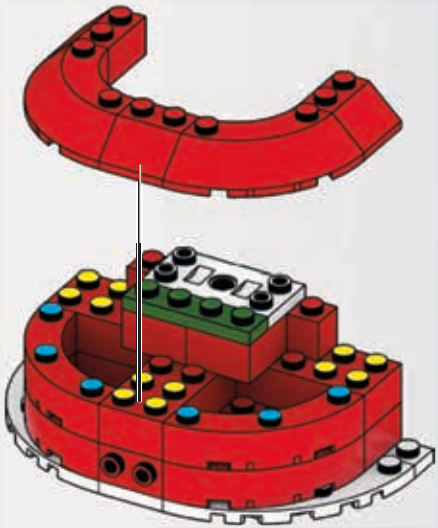

196

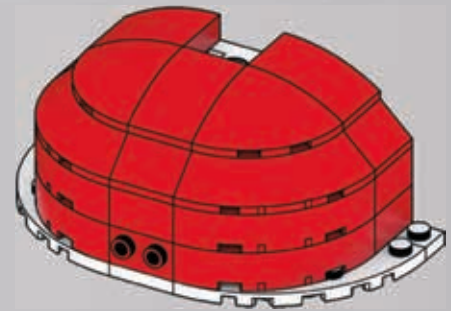
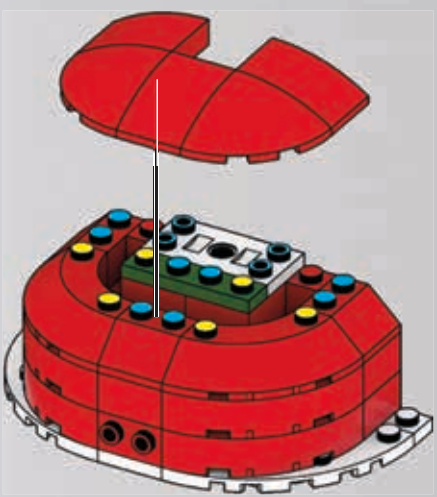
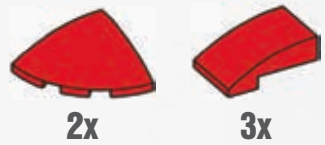

1

2

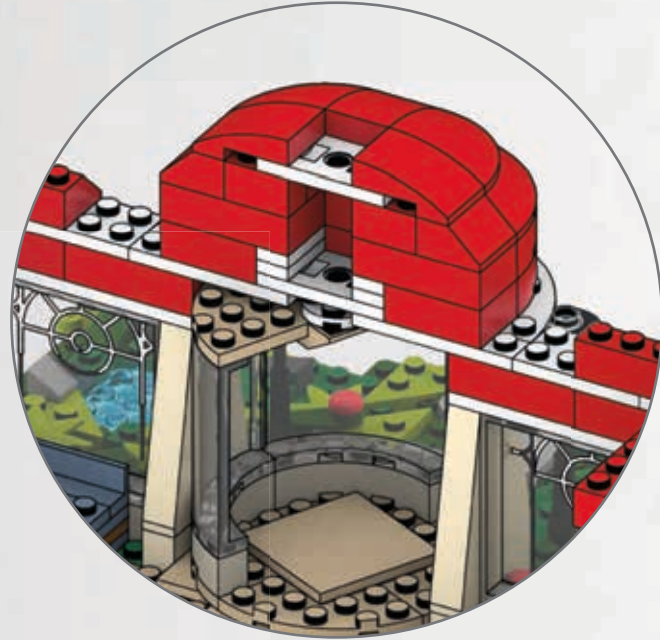
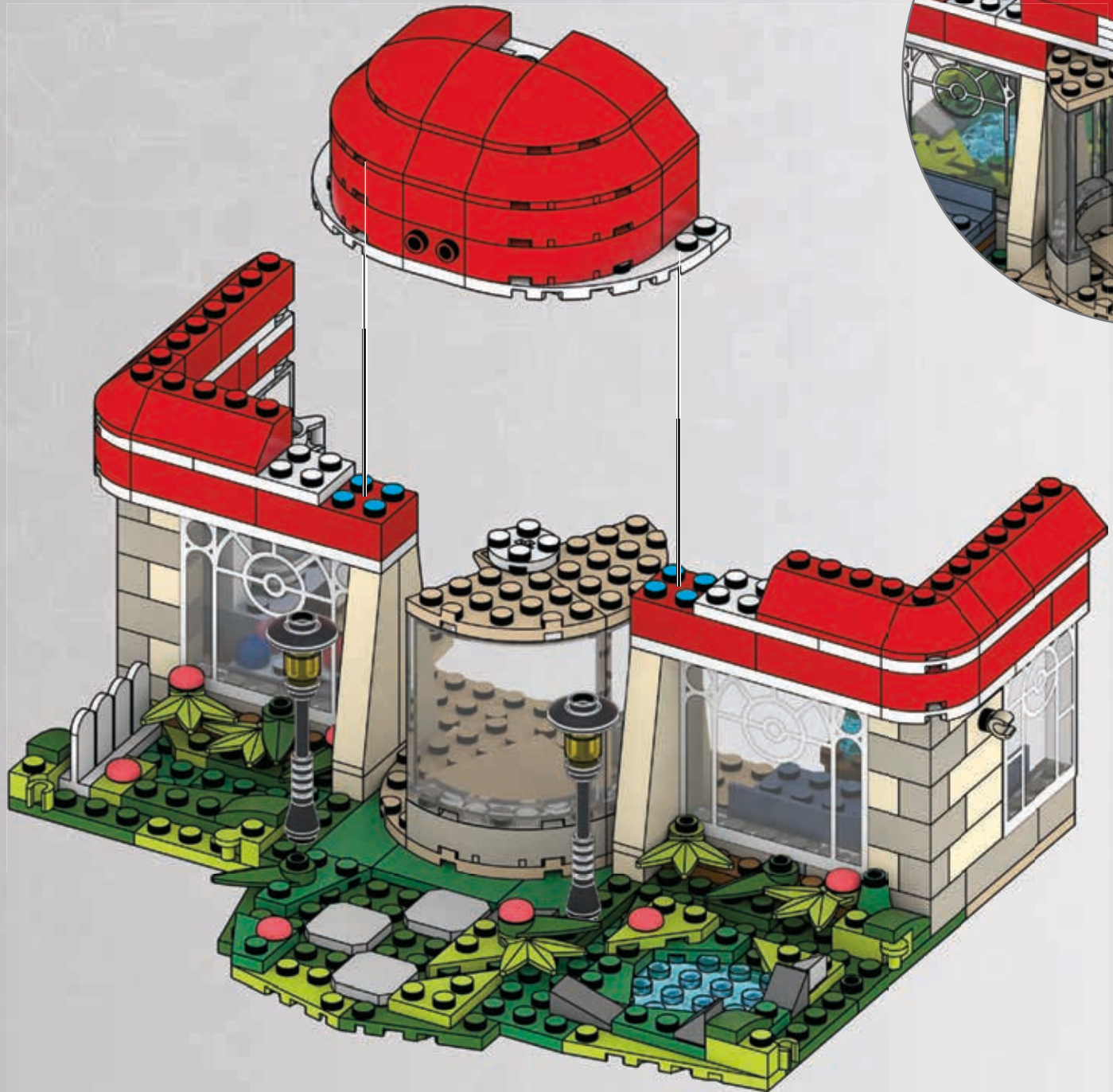



2x



2x

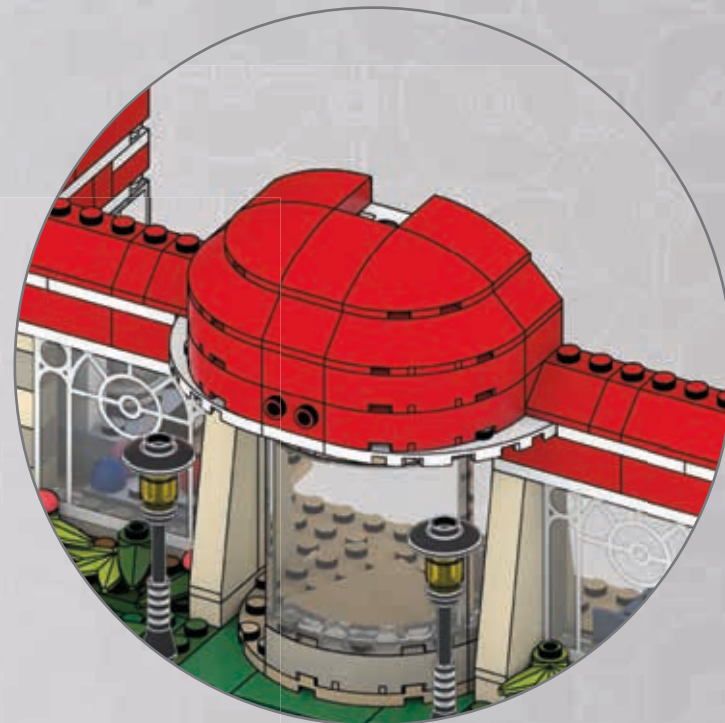
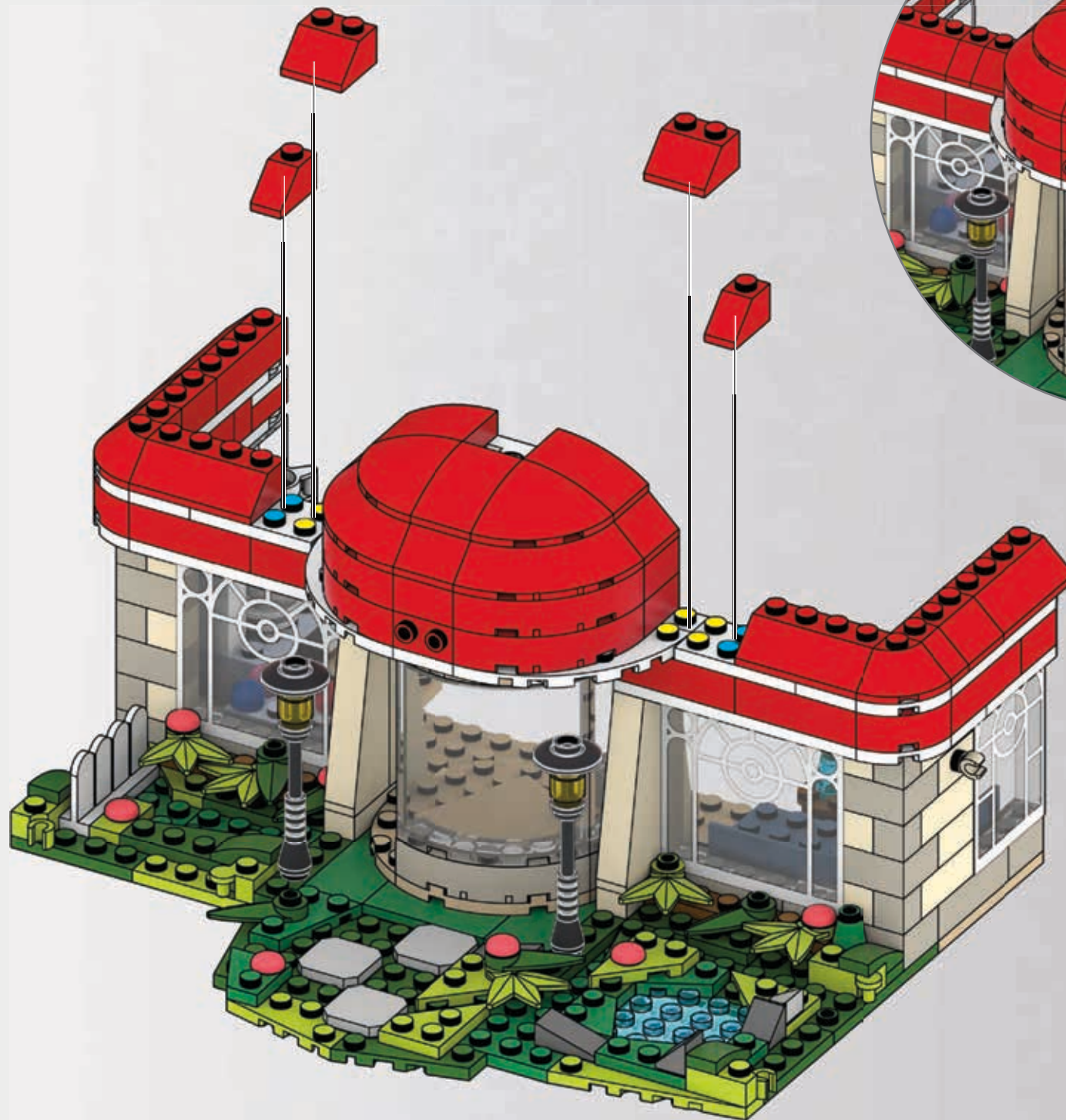

199



1x

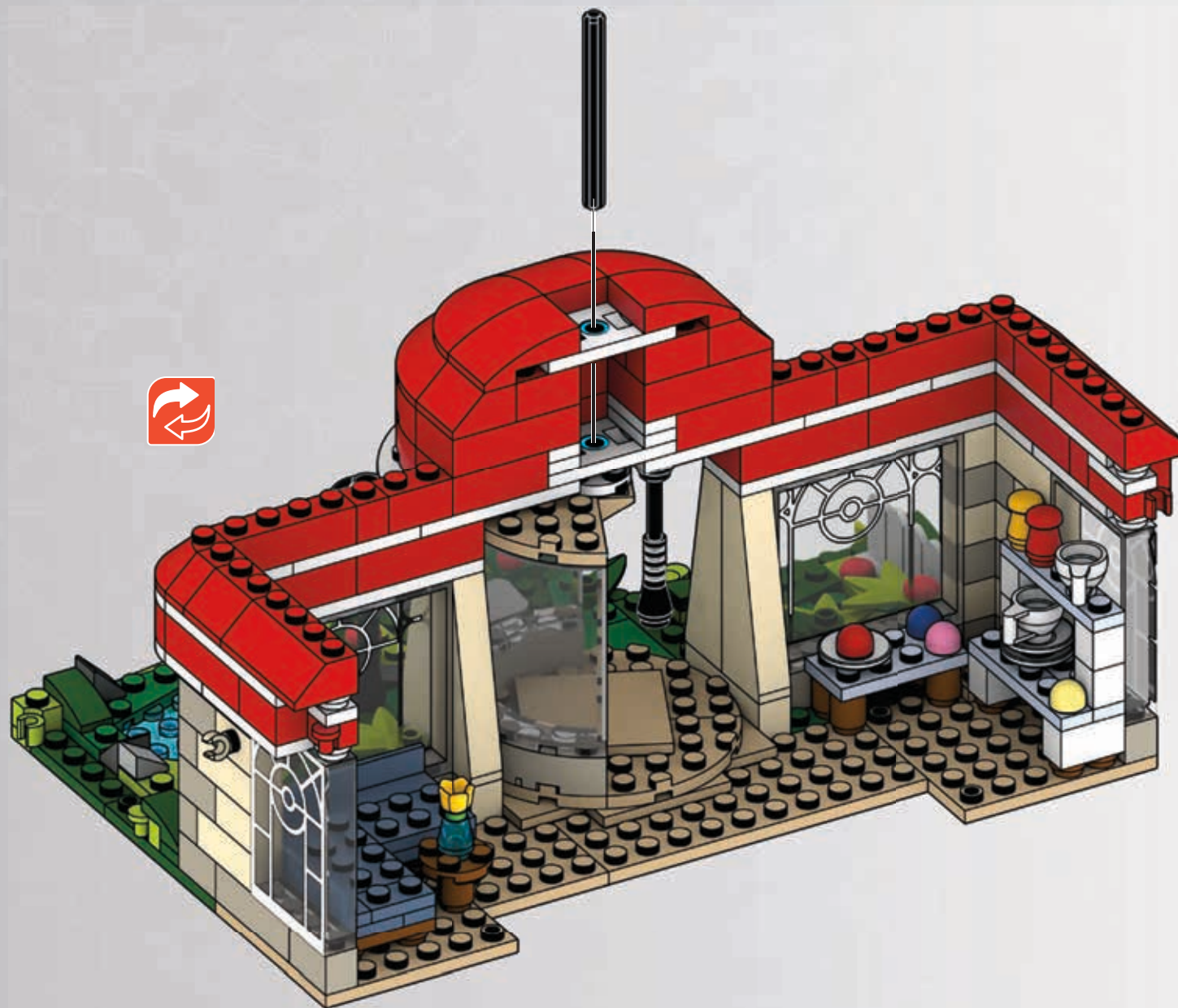

200



1x



2x



1x

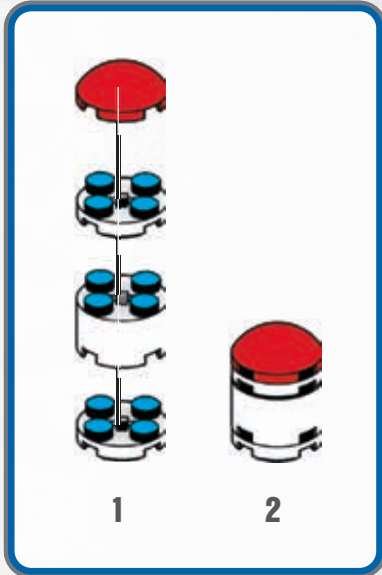

1

2

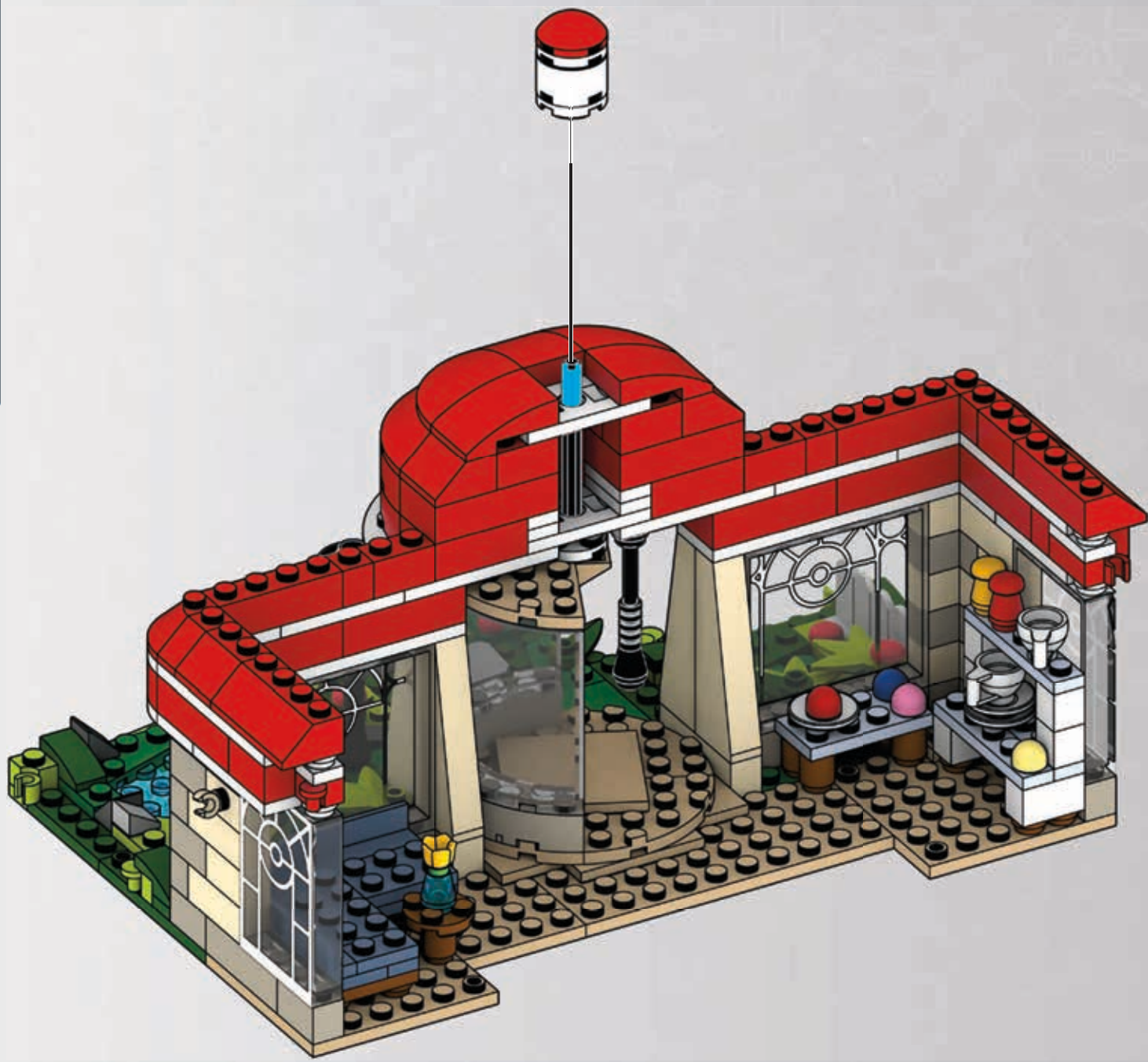

1



2

201



1x



202



1x

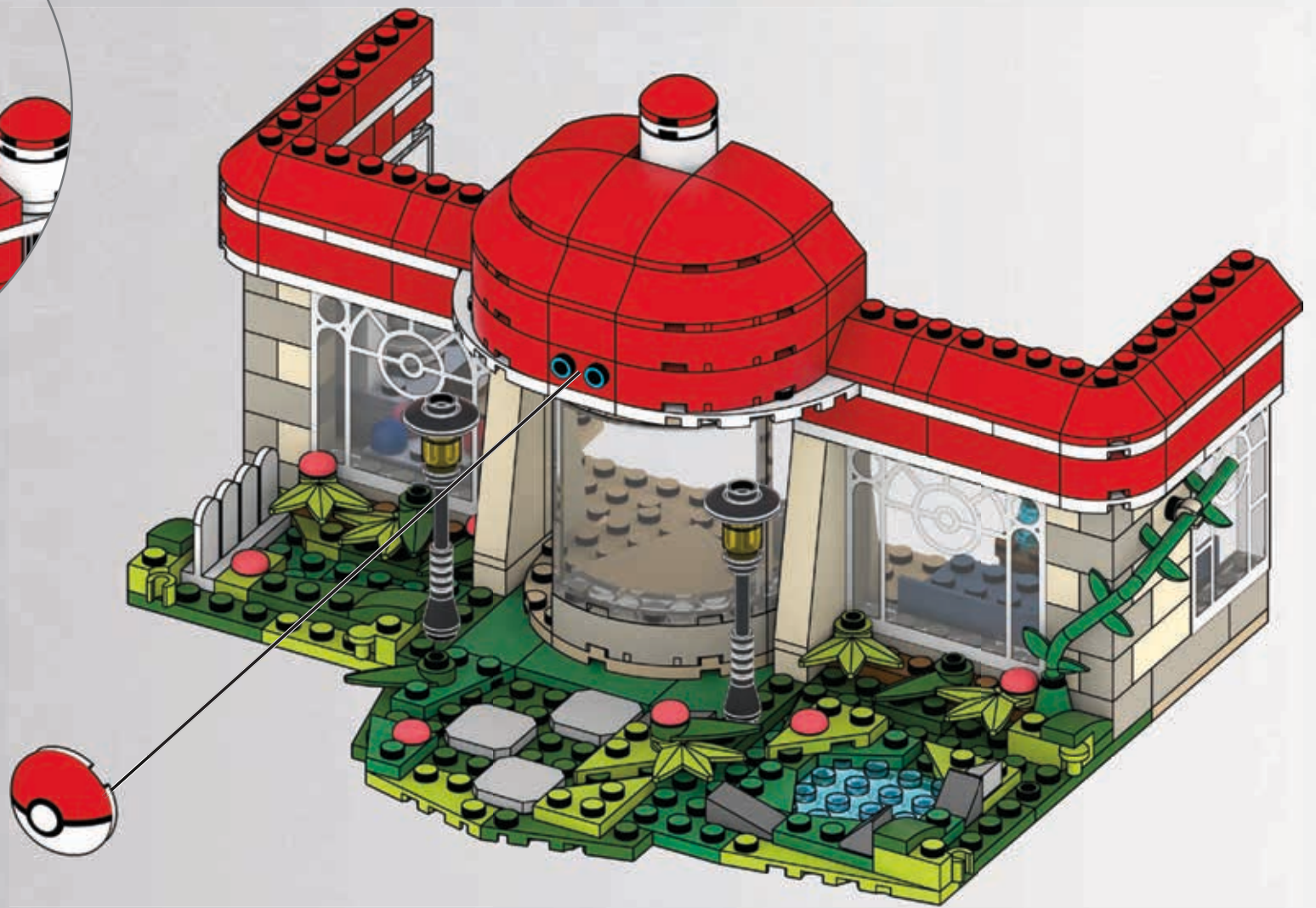
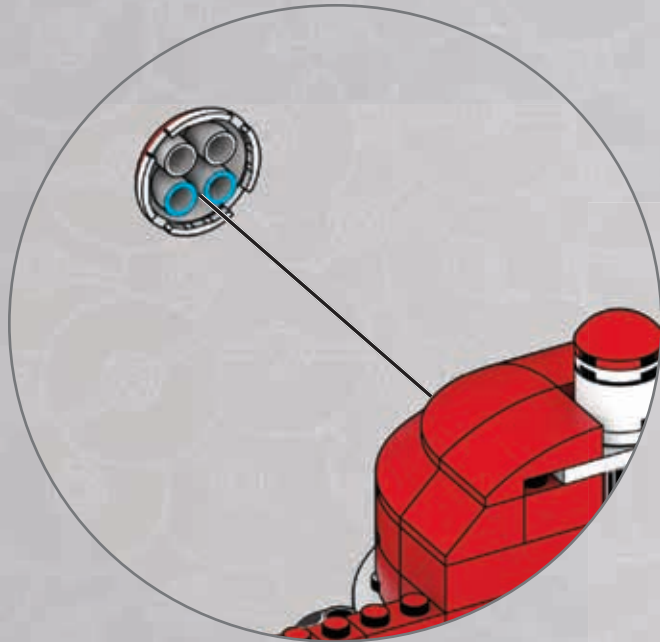

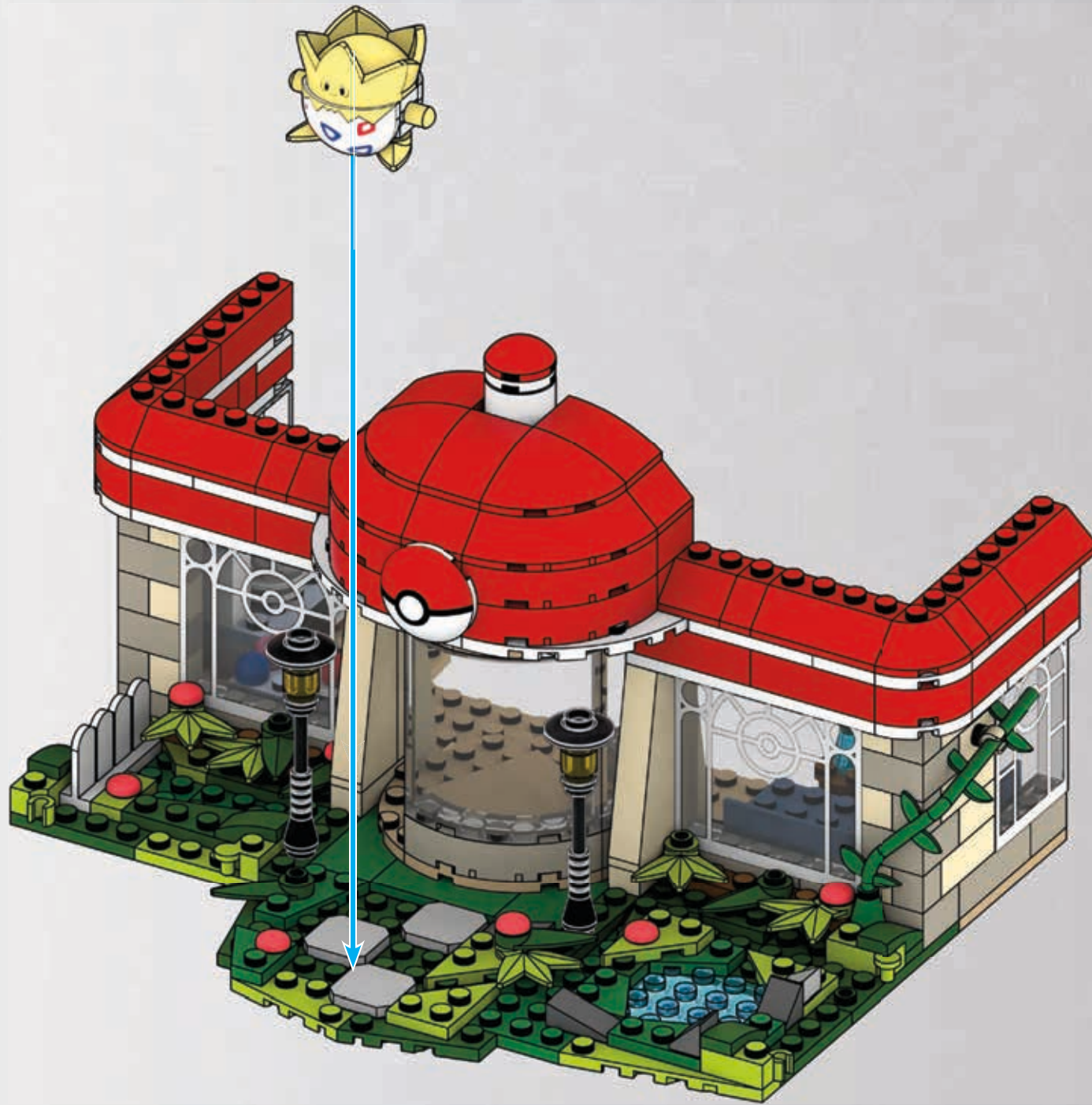

1

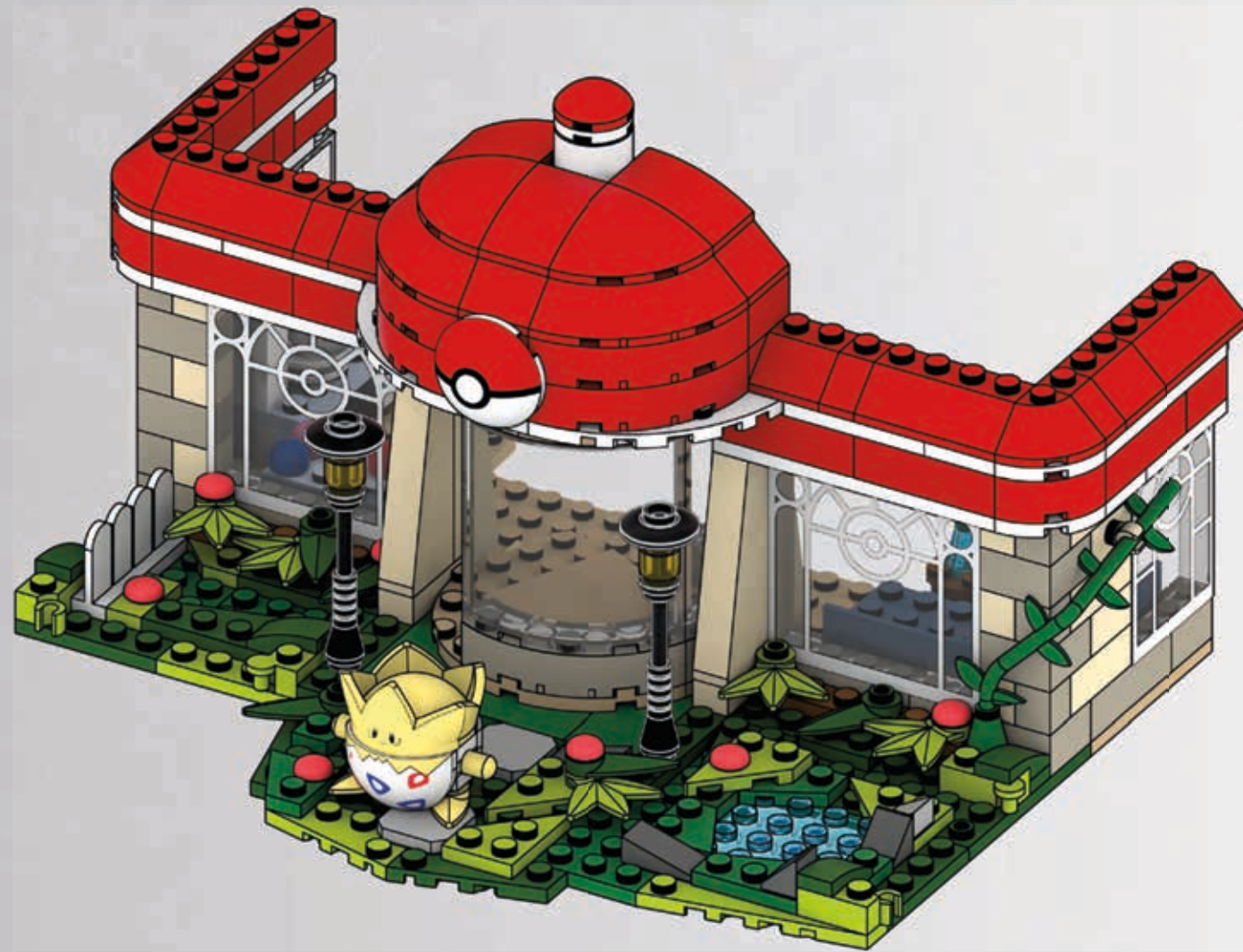

2

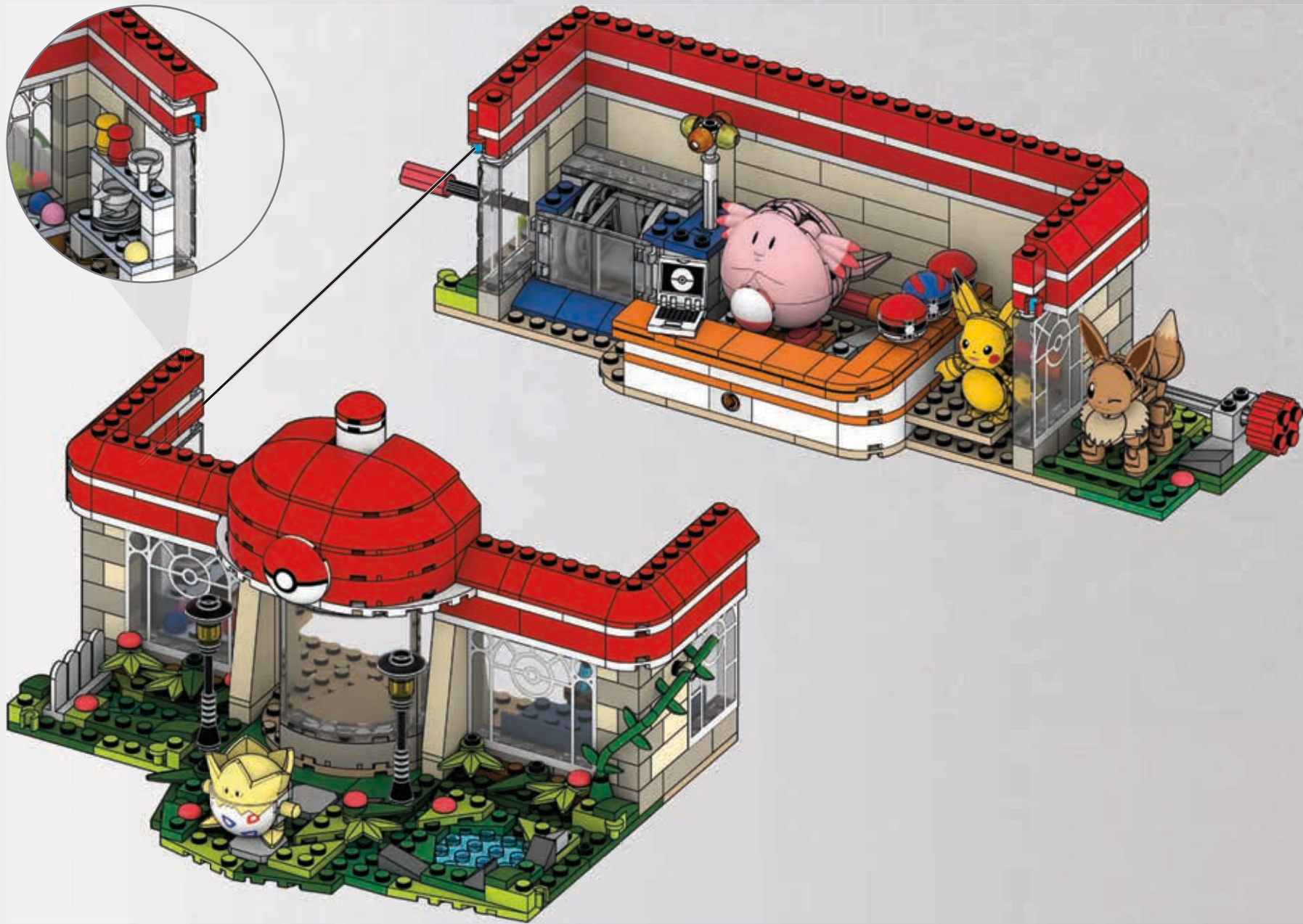

1

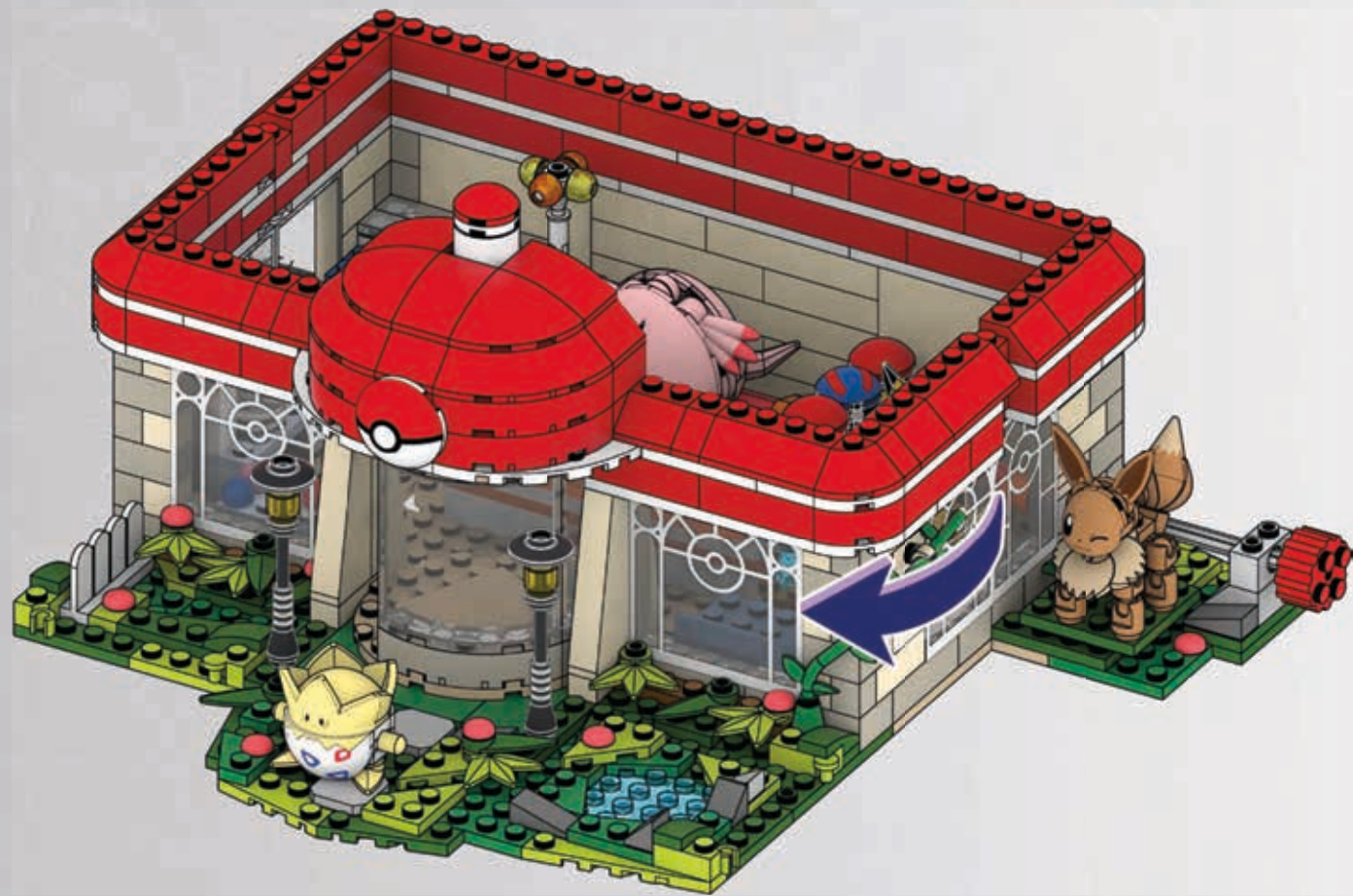

2

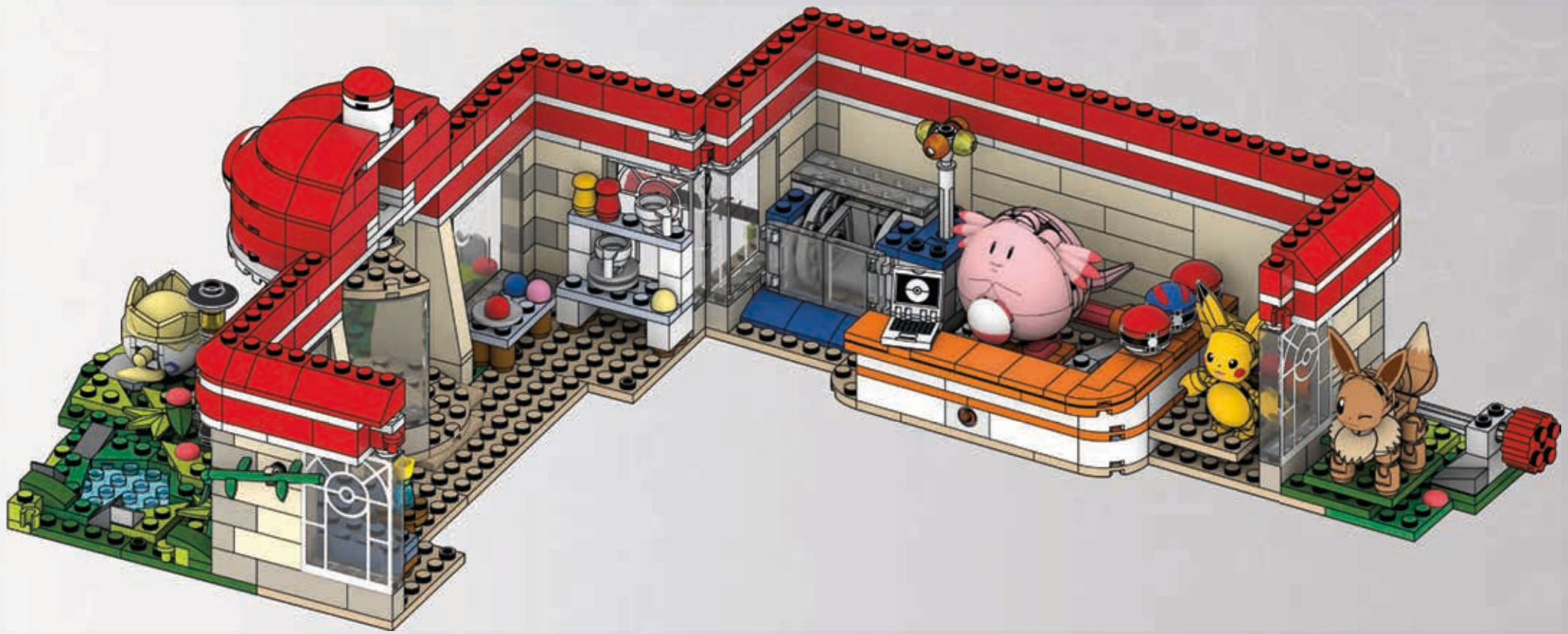

3



2x AM77583CS
 8x AM75332RQ
 1x AM75332AMC
 1x AM75332BYE
 7x AM01113E
 7x AM01113MY
 2x AM01113ZD
 2x AM18560AYB
 2x AM18560BMG
 1x AM17062WC
 1x AM78219B
 1x AM78219CS
 1x AM78219AMC
 2x AM78802Z
 1x AM78219ASX
 2x AM78802KC
 2x AM76558NU
 1x AM03328VL
 2x AM03328E
 3x AM03328NU
 1x AM17787VL

1x AM17127BLG
 1x AM17127NU
 2x AM17003E
 1x AM72953BYE
 1x AM81215AMC
 1x AM81215AAV
 1x AM81215BYE
 1x AM81215BMG
 2x AM79487NU
 4x AM78274VL
 1x AM78275NU
 2x AM73334ZD
 5x AM00910MY
 2x AM79981BYE
 1x AM73012E
 3x AM15258BDG
 1x AM07659NU
 8x AM01086DO
 8x AM01086WC

8x AM01086E
 2x AM01086AMC
 2x AM01086NU
 1x AM78291VL
 1x AM78291NU
 2x AM01312E
 2x AM80010NU
 2x AM78279CS
 2x AM79977BYE
 4x AM78289VL
 1x AM78296VL
 1x AM78296MY
 3x AM78273E
 1x AM72340NU
 2x AM79375BLG
 2x AM79375NU
 2x AM80164RQ
 1x AM80174NU
 6x AM22501JU
 2x AM07590JU
 1x AM07590BBG

14x AM09393E
 6x AM09393WC
 2x AM09393NV
 3x AM09393BMG
 1x AM09393VL
 3x AM17128BDG
 3x AM17070JU
 1x AM81433BLG
 2x AM72534JU
 4x AM81438RQ
 3x AM18666BMG
 2x AM74414AYB
 3x AM74414E
 1x AM09216E
 3x AM78285AMC
 1x AS-DYR77-04
 1x AM78285VL
 2x AM78285BYE
 3x AM79679E

1x AS-GCM67-01
 1x AS-GMD35-01
 1x AS-HNT93-02
 1x AS-GFC86-03
 1x AM03484BLG
 1x AM74677MY
 3x AM19646E
 3x AM18543BLG
 2x AM19380NU
 3x AS-DYF14-03
 1x AM18667JU
 6x AM78486ARD
 1x AM78486VL
 4x AM81428JU
 1x AM78281VL
 1x AM78281BYE
 2x AM76559AMC
 3x AM76559BBG

2x AM76560AMC
 3x AM76560BBG
 2x AM18549E
 1x AM03019BLG
 1x AM04429NU
 4x AM01322AMC
 4x AM03325BLG
 1x AM18601WC
 8x AM79877BLG
 2x AM09013AMC
 12x AM09013DO
 5x AM09013WC
 7x AM09013E
 1x AM17502AMC
 4x AM72917E
 2x AM19611E
 2x AS-HNT93-06
 1x AS-GCM67-03

1x AM03485BLG
 1x AM00948BLG
 6x AM00948JU
 1x AS-HNT93-07
 2x AM09267DO
 1x AM03773BTN
 1x AM03773NV
 1x AM03773BLG
 1x AM15013E
 2x AM09268DO
 2x AM79952BLG
 1x AM18223BTN
 6x AM17153AMC
 12x AM17153DO
 4x AM04320AMC
 1x AM19647E
 1x AM81613AMC

9x AM10273AMC
 1x AM10273BLG
 1x AM76525BTN
 1x AM76525BMG
 3x AM74106B
 1x AM80052BTN
 1x AM72238NU
 4x AM02212AMC
 2x AM02212E
 5x AM78280ARD
 2x AS-GMD35-04
 2x AS-GFC86-02
 1x AS-FNL88-03
 1x AS-FNL88-02
 4x AM80634NU
 1x AS-HNT93-05
 5x AM78382BBG

2x AM79876E
 1x AM80966JU
 1x AM72600E
 1x AM01314NV
 2x AM01314MY
 1x AM80143F
 2x AM80967NV
 10x AM16384WC
 1x AM16384E
 1x AM16384BDG
 5x AM76205BBG
 1x AM17073BMG
 1x AM17074BMG
 3x AM03772NV
 2x AM03873AMC
 1x AM03873BLG

3x AM17021AMC
 1x AM79978BYE
 2x AM19324AMC
 1x AM17330E
 1x AS-GFC86-04
 1x AM80483E
 6x AM09593ARD
 1x AM09593NV
 2x AM09593E
 2x AM09593B
 11x AM01087DO
 7x AM01087WC
 5x AM01087E
 4x AM74065ARD
 3x AM74064BBG

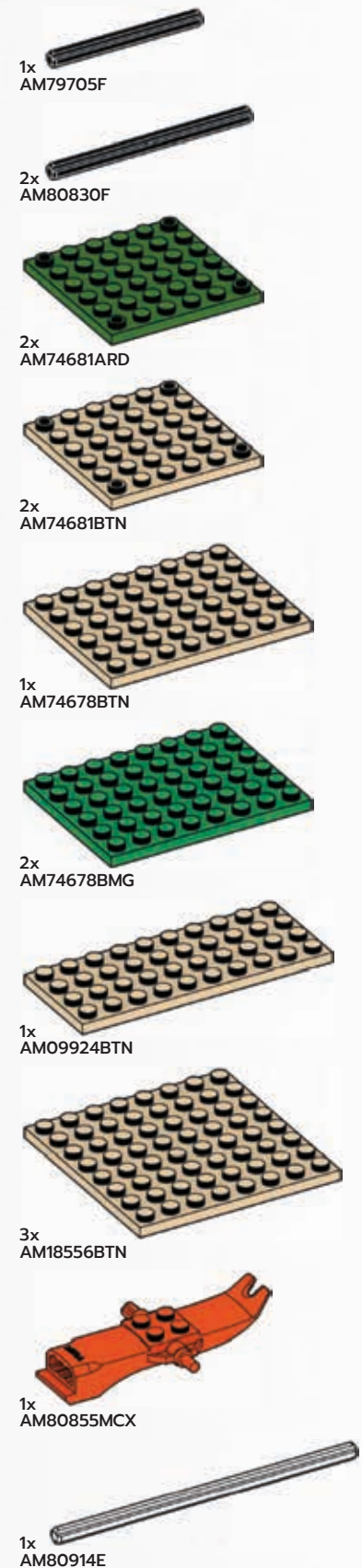
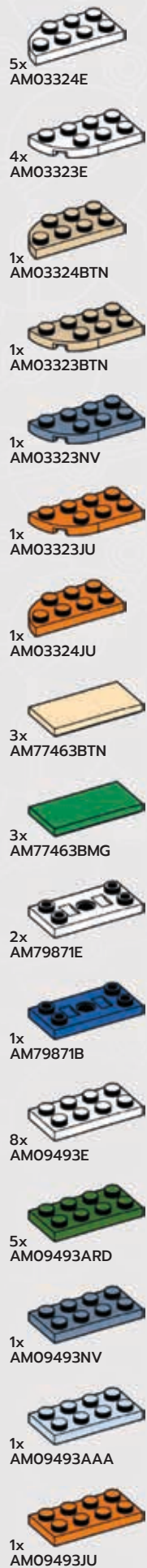

Missing pieces?
Pièces manquantes?
 ¿Partes faltantes? • Perdeu peças?
 Fehlen Teile? • Не хватает деталей?

support.megabrands.com

BUILD YOUR WORLD OF POKÉMON WITH MOTION CONSTRUIS TON MONDE POKÉMON EN MOUVEMENT



*Construye tu mundo de Pokémon con movimiento
Constrói o teu mundo de Pokémon com movimento
Eine eigene, bewegliche Pokémon Welt bauen
Построй свой мир Pokémon с движением*



HNT93*



HKT21*



HKT25*



HPB59*



*HPB59 / HNT93 / HKT19 / HKT20 / HKT21 / HKT25 / HDL80 / HDL86 / HHN61

Set(s) sold separately and subject to availability. / Ensemble(s) vendu(s) séparément. Certains produits peuvent ne pas être commercialisés. / Se vende(n) por separado y está(n) sujeto(s) a disponibilidad. / Conjunto(s) vendido(s) em separado e sujeito(s) à disponibilidade. / Set in vendita separatamente, secondo disponibilità. / Das/Die Set(s) sind separat erhältlich. / Zestaw(y) sprzedawany(e) oddzielnie w zależności od dostępności. / Set(s) apart verkrijgbaar en afhankelijk van beschikbaarheid. / Набор(ы) продаются отдельно, при наличии. / Sæt sælges separat og så længe lager havet. / Seten säljs separat så länge lagret räcker. / Settet/settene selges separat så langt lageret rekker. / Pakkaus/pakkaukset myydään erikseen, saatavuus voi vaihdella. / Το(α) σετ πωλούνται ξεχωριστά και ανάλογα με τη διαθεσιμότητα. / Setler ayrı olarak satılır ve stoklarla sınırlıdır. / Set (sety) se prodává (prodávají) samostatně dle aktuální nabídky. / Súprava/-y sa predáva(jú) samostatne a podľa dostupnosti. / A készlet(ek) külön kapható(k), az elérhetőség változhat. / セット商品は別売りになります。在庫状況は別途ご確認ください。 / تباع المجموعة أو المجموعات على حدة وتخضع لتوافرها. / 每套单独发售，按供货情况决定。

Mattel Europa B.V., Gondel 1, 1186 MJ Amstelveen, Nederland. Mattel U.K. Limited, The Porter Building, 1 Brunel Way, Slough SL1 1FQ, UK. Mattel France, Parc de la Cerisaie, 1/3/5 allée des Fleurs, 94260 Fresnes Cedex. N° Cristal 0969 36 99 99 (Numéro non surtaxé) ou www.lesjouetsmattel.fr Mattel Belgium, Trade Mart, Atomiumsquare, Bogota 202 - B 275, 1020 Brussels. Gratis nummer België: 0800 - 16 936 - Gratis nummer Luxembourg: 800 - 22 784 - Gratis nummer Nederland: 0800 - 262 88 35. Deutschland: Mattel GmbH, Solmsstraße 83, D-60486 Frankfurt am Main. Schweiz: Mattel AG, Kirchstrasse 24, CH-3097 Liebfeld. Österreich: Mattel Ges.m.b.H., Campus 21, Liebermannstraße A01 404, A-2345 Brunn/Gebirge. Mattel Italy Srl, Via Turati 4, 20121 Milano, Italy. Servizio assistenza clienti: Customersrvitalia@mattel.com - Numero verde 800 11 37 11. Mattel España, S.A, Aribau 200 pl. 9, 08036 Barcelona. cservice.spain@mattel.com Tel: +34 933 06 79 00 http://www.service.mattel.com/es. Hong Kong: Kids Kingdom Limited, Room 1908-9, Gala Place, 56 Dundas Street, Mongkok, Kowloon, Hong Kong. Customer Care line: (852)2782-0766. Taiwan: Chickabiddy Company Limited, 5/F, No. 186, Section 4, Nanjing East Road, Taipei 10595, Taiwan. Customer Care line: (02)2578-1188. Mainland China: Mattel Barbie (Shanghai) Trading Co., Ltd. Units 4701-4711, 47F, 2 Grand Gateway, 3 Hong Qiao Road, Shanghai, 200030, P.R.C. Customer Care line: 400-819-8658. Diomport & Diedarkan Oleh: Mattel Continental Asia Sdn Bhd. Level 19, Tower 3, Avenue 7, No. 8 Jalan Kerinchi, Bangsar South, 59200 Kuala Lumpur, Malaysia. Mattel South Africa (PTY) LTD, Office 102 I3, 30 Melrose Boulevard, Johannesburg 2196. Dystributor: Mattel Poland Sp. z o.o., Warsaw Trade Tower 34 p., ul. Chłódna 51, 00-867 Warszawa. Mattel Australia Pty. Ltd., 658 Church St., Richmond, Victoria, 3121. Consumer Advisory Service - 1300 135 312. Mattel AEBE, Εθνάρχου Μακαρίου 1, Κτήριο Κ-2, ΤΚ 17561, Παλιό Φάληρο. Mattel Oyuncakçılık Tic. Ltd. Şti. İçerenköy Mah., Umut Sokak No: 10 - 12, Quick Tower kat:2 içkapı no:15 Ataşehir 34752, İstanbul, Türkiye. Tel: 0216 570 75 00. Импортёр/Уполномоченная организация: ООО "МАТТЕЛ" Российская Федерация, 105120 Москва, 2-й Сыромятинский переулок, 1; +7 495 287 79 39. Mattel Czech Republic s.r.o., The Forum, Václavské nám. 19, 11000 Praha 1. Mattel, 333 Continental Boulevard, El Segundo, CA 90245, USA. Consumer Services: 1-800-465-MEGA (6342). Mattel Canada Inc., Mississauga, Ontario L5R 3W2. Consumer Services: You may call us free at/ Composez sans frais le 1-800-524-8697. Importado y distribuido por Mattel de México, S.A. de C.V., Miguel de Cervantes Saavedra No. 193, Pisos 10 y 11, Col. Granada, Alcaldía Miguel Hidalgo, C.P. 11520, México, Ciudad de México. R.F.C. MME-920701-NB3. Tels: 59-05-51-00 Ext. 5206 ó 01-800-463-59-89. Mattel Chile, S.A., Avenida América Vespucio 501-B, Quilicura, Santiago. Tel: 1230-020-6213. Servicio al consumidor Venezuela: Tel: 0-800-100-9123. Mattel Argentina, S.A., Av. Libertador 1000, Piso 11 - Oficinas 109 y 111, Vicente López - Prov. Buenos Aires. Tel: 0800-666-3373. Mattel Colombia, S.A., Calle 123#7-07 P5, Bogotá. Tel: 01800-710-2069. Mattel Perú, S.A., Av. Juan de Arona # 151, Centro Empresarial Juan de Arona, Torre C, Piso 7, Oficina 704, San Isidro, Lima 27, Perú. RUC: 20425853865. Reg. Importador: 02350-12-JUE-DIGESA. Tel: 0800-54744. E-mail Latinoamérica: servicio.clientes@mattel.com. Mattel do Brasil Ltda. - CNPJ: 54.558.002/0001-20 - Rua Verbo Divino, 1488 - 2º. Andar - 04719-904 - Chácara Santo Antônio - São Paulo - SP - Brasil. Serviço de Atendimento ao Consumidor: fone 0800 575 0780. E-mail: sac.matteldobrazil@mattel.com



HDL80*



HDL86*



HHN61*



HKT21*



HKT19*



HKT20*



HKT25*

WARNING:
CHOKING HAZARD - Toy contains small balls and small parts.
Not for children under 3 years.
ATTENTION:
DANGER D'ÉTOUFFEMENT -
PETITS ÉLÉMENTS ET PETITES
BALLES. NE CONVIENT PAS AUX
ENFANTS DE MOINS DE 36 MOIS.

警告: のどにつまる危険 小さな部品が含まれて
います 小さな玉が含まれています。3歳以下の子供に
は与えないで下さい。

警告! 本产品内含小零件和
小球, 可能产生窒息危险, 不
适合3岁以下儿童使用。

WARNING: Small parts. Small balls. Choking hazard, ATTENTION : PETITS ÉLÉMENTS. PETITE(S) BALLE(S). DANGER D'ÉTOUFFEMENT, ACHTUNG: Kleine Teile. Kleine Kugeln. Erstickungsgefahr, AVVERTENZA: Piccole parti. Piccole palle. Rischio di soffocamento, WAARSCHUWING: Kleine onderdelen. Kleine ballen. Verstikkingsgevaar, ADVERTENCIA. PELIGRO DE ATRAGANTAMIENTO. Juguete no recomendado para menores de 3 años, porque contiene piezas pequeñas/bolitas que podrían provocar asfixia en caso de ser ingeridas o inhaladas por el/la niño/a, VARNING: Smådelar. Små bollar. Kvävningrisk, VAROITUS: Pieniä osia. Pieniä palloja. Tukehtumisvaara, ADVARSEL: Små dele. Små bolde/kugler. Kvælningsfare, ADVARSEL: Små deler. Små baller. Kvelningsfare, OSTRZEŻENIE: Małe części. Małe kulki. Niebezpieczeństwo udławienia się, UPOZORNĚNÍ: Malé části. Malé koule. Nebezpečí zalknutí, UPOZORNENIE: Malé časti. Malé loptičky. Nebezpečenstvo dusenia, FIGYELMEZTETÉS: Kis alkatrészek. Kis labdák. Fulladásveszély, ПРЕДУПРЕЖДЕНИЕ: Мелкие детали. Маленькие шарики. Опасность проглатывания, ΠΡΟΕΙΔΟΠΟΙΗΣΗ: Μικρά κομμάτια. Μικρές μπίλιες. Κίνδυνος Πνιγμού, UYARI: Küçük parçalar. Küçük toplar. Boğulma tehlikesi, تحذیر: قطع صغيرة. كرات صغيرة. خطر الاختناق.



ATENÇÃO: NÃO INDICADO / NÃO RECOMENDÁVEL PARA CRIANÇAS MENORES DE 3 (TRÊS) ANOS POR CONTER PARTE(S) PEQUENA(S) / BOLA(S) PEQUENA(S) QUE PODE(M) SER ENGOLIDA(S) OU ASPIRADA(S) PODENDO PROVOCAR ASFIXIA.

Forest Pokémon Center / Centre Pokémon de la Forêt / Waldspal Pokémon-Center / Centro Pokémon / Pokémoncentrum in het bos / Área de servicio Pokémon en el bosque / Centro Pokémon na Floresta / Pokémon-center i skogen / Pokémon-center / Lesné Centrum Pokémonów / Lesné stredisko Pokémonov / Erdei Pokémon központ / Центр Pokémon в лесу / Κέντρο Pokémon / Pokémon Dinlenme Tesisi / Forest Pokémon Center مرکز

©2022 Pokémon. ©1995-2022 Nintendo / Creatures Inc. / GAME FREAK inc. TM, ®, and character names are trademarks of Nintendo.
©2022 Pokémon. ©1995-2022 Nintendo/Creatures Inc./GAME FREAK inc. TM, ® et les noms des personnages sont des marques de Nintendo.

BUILD A WORLD OF POKÉMON CRÉEZ VOTRE UNIVERS POKÉMON



CONSTRUYE UN MUNDO DE POKÉMON
CONSTRÓI UM MUNDO DE POKÉMON EINE
POKÉMON WELT ERSCHAFFEN
ПОСТРОЙТЕ МИР POKÉMON

