

Duratherm®

08 52 00/DUS
BuyLine 0301





Duratherm's story begins with the master Louis Kahn, architect for the Phillips Exeter Academy library. And with Philip Cole, millwork specialist for the library. Impressed with Phil's talents, Kahn encouraged him to build custom monumental teak window systems for commercial and institutional use. Phil listened, and in 1969 Duratherm Window began as a division of his millwork company in Vassalboro, Maine. Today our products extend far beyond Phil's original vision, yet remain rooted in his wisdom. Specifically:

Enable architects' designs, don't compromise them. We listened when architects asked us to expand our wood offerings. To be the first to join two woods on a single frame. To build doors. To put a window in a door: the Win/Door™.

To build monumental window-walls. To satisfy one-of-a-kind designs. And to enter the residential market, starting with architects' own homes.

Design products right. Build them right. And people will see and feel the difference. Our designs are executed by skilled craftsmen, some of whom have been with us from the start. All take personal responsibility for Duratherm's high standards.

The result: A company driven by the needs of architects. And one that satisfies those needs with problem-solving ingenuity and impeccable attention to detail.

Cover
Private Residence
Long Island, New York
Tod Williams Billie Tsien &
Associates
Photo © Michael Moran

Acuity Insurance Company
Sheboygan, Wisconsin
Original (1982)
Skidmore Owings & Merrill
Addition (2003)
Eppstein Uhen Architects
Photo © Hedrich Blessing





Wayzata Library
Wayzata, Minnesota
Collins Hansen Architects
Photo © Don F. Wong



08 52 004 US
BuyLine 0361

Acuity Insurance Company
Sheboygan, Wisconsin
Eppstein Uhen Architects
Photo © Hedrich Blessing



Honan-Allston Branch, Boston Public Library
Boston, Massachusetts
Machado and Silveti Associates
Photos © Michael Moran



Duratherm Window Corporation



Above Photo © Jeff Goldberg/Esto



Baker House Dormitory
Massachusetts Institute of Technology
Cambridge, Massachusetts
Original: Alvar Aalto
Renovation: Perry Dean Rogers Partners
Above Photo © Peter Harris



08 52 00/DUS
BuyLine 0301



Gilder Boathouse
Yale University
Derby, Connecticut
Turner Brooks Architect
Photos © Turner Brooks



Landman Library, Arcadia University
Glenside, Pennsylvania
R.M. Kliment & Francis Halsband Architects
Photos © Cervin Robinson



Aldrich Museum
Ridgefield, Connecticut
Tappé Associates
Photos © Peter Aaron/Esto



Duratherm Window Corporation



08 52 00/DUS
BuyLine 03/14

Private Residence
California
Cesar Pelli & Associates Architects
Photos © Timothy Hursley



Duratherm Window Corporation



Private Residence
Belvedere Island, CA
Gwathmey Siegel & Associates
Photos © Mark Schwartz



Private Residence
Long Island, New York
Tod Williams Billie Tsien & Associates
Photos © Michael Moran



Private Residence
Long Beach Island, NJ
Christoff Finio Architects
Photos © Elizabeth Felicella



Above:
Private Residence
Minneapolis, MN
Vincent James
Associates
Photos © Don F. Wong





Private Residence
Massachusetts
Will Bruder Architects
Photos © Nick Wheeler



08 52 00/DU
BuyLine 030



Private Residence
St. Helena, California
Michael Maltzan Architecture
Photos © Tim Maloney



Private Residence
Eagle County, Colorado
Cottel Carr Yaw Architects Ltd.
Photos © Robert Millman



Private Residence
Northern Virginia
Jon Hensley Architects
Photos © Paul Burk



Triple-hung remotely operated door
lowers to close pool area.



Duratherm Window Corporation

WINDOW WALLS

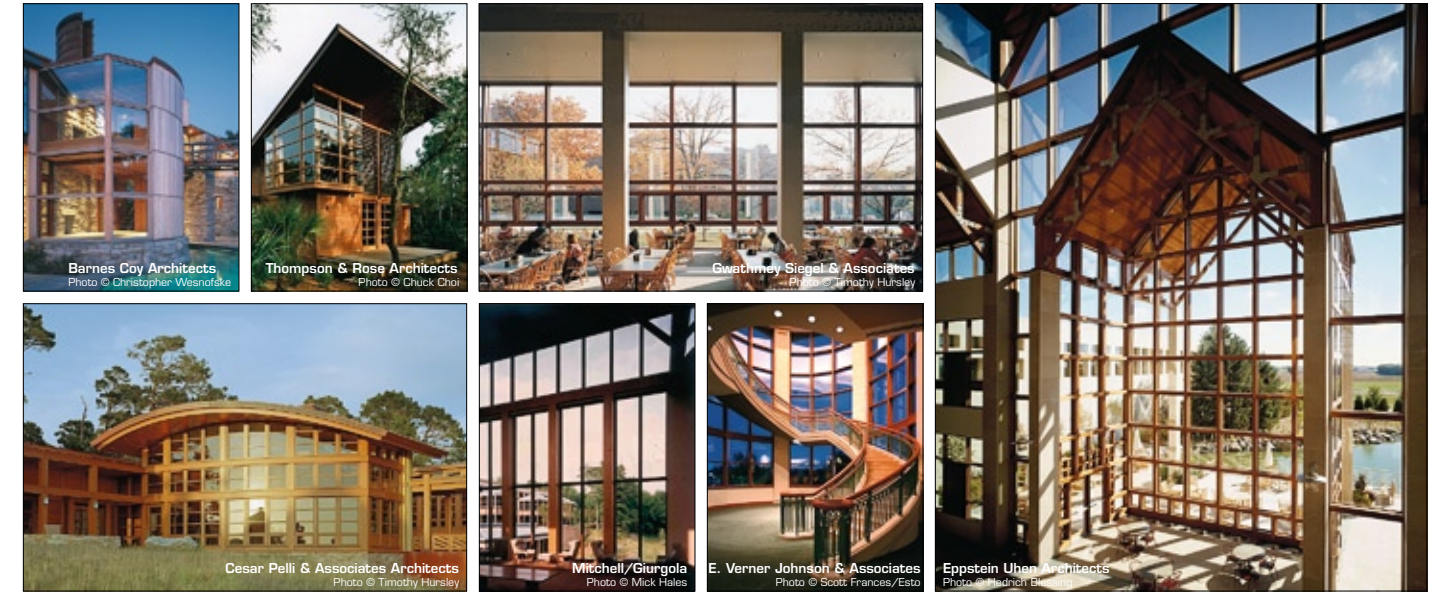
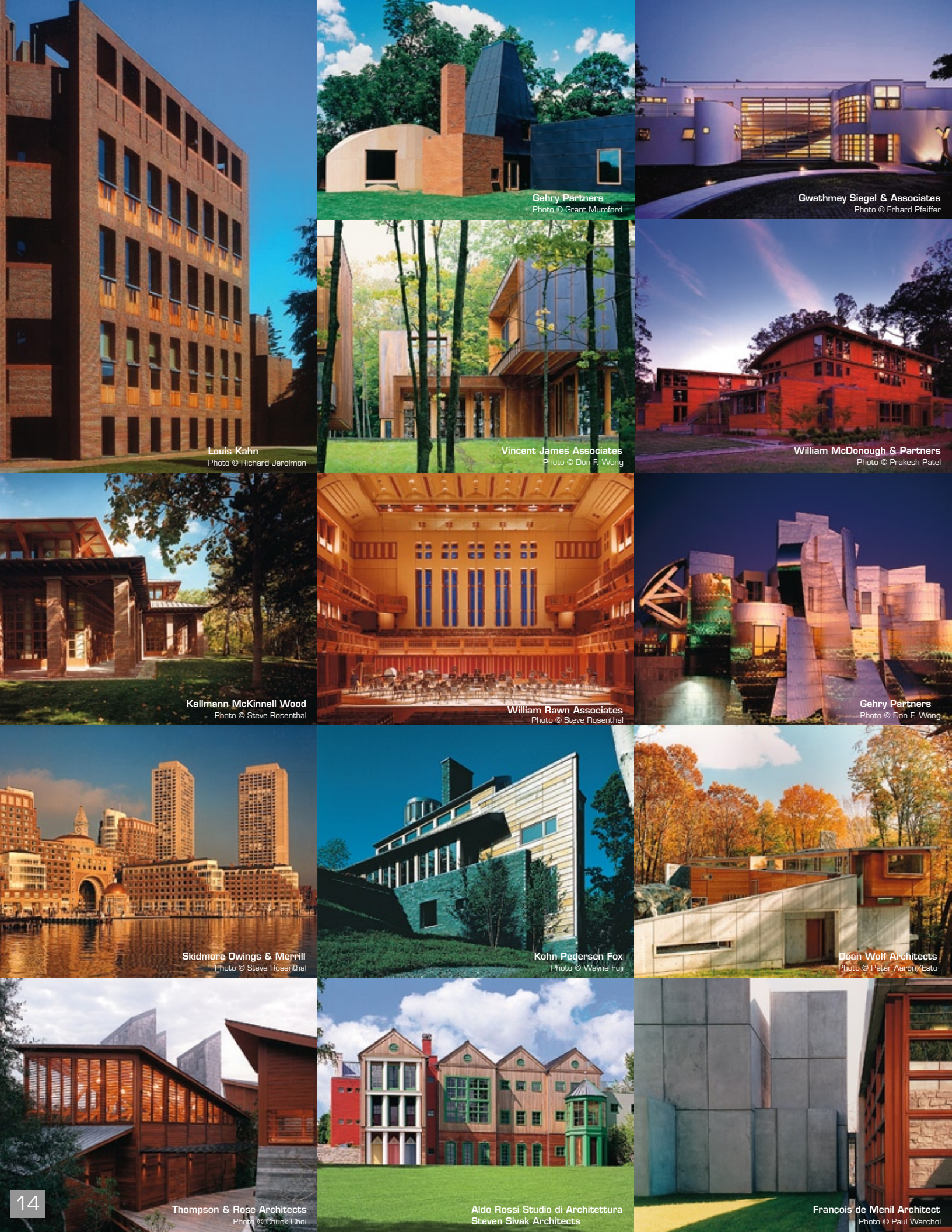

www.durathermwindow.com

Please visit our website to view a large, representative project portfolio and complete product information including details, hardware, wood species, and performance data.

Contact us for a copy of our full Product Binder – or download a copy in pdf format from our website.

WINDOWS

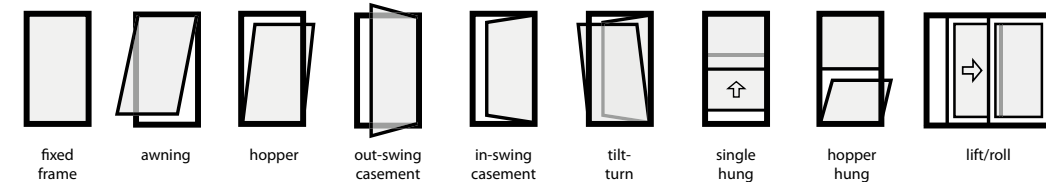

DOORS

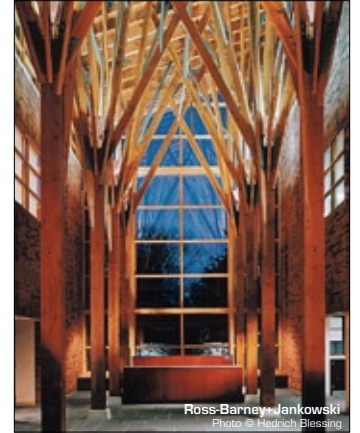
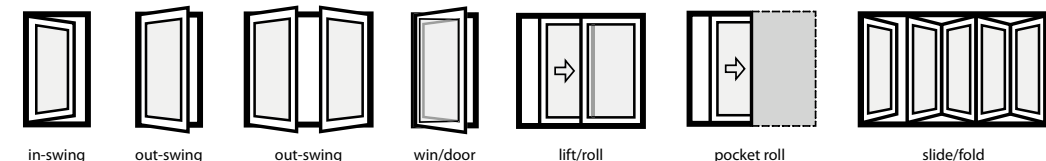

HURRICANE CERTIFICATION

Our window and door units have been tested to meet performance requirements for Wind Zone 3. Please contact us for specific unit type, size and detail information.



Duratherm[®]

Duratherm Window Corporation
720 Main Street
Vassalboro, Maine 04989

voice 800.996.5558
207.872.5558
fax 207.872.6731

www.durathermwindow.com
info@durathermwindow.com



Duratherm and 
are registered trademarks
of the Duratherm Window
Corporation.

Duratherm Window Corporation
reserves the right to modify design
and specifications without notice.