Visionable™

Powering the future of global healthcare

Visionable is the first video collaboration platform designed especially for healthcare teams' advanced clinical needs.

Visionable – Founded in the NHS

Alan Lowe

CEO & Co-Founder

Ex-NHS Senior Manager, St Marys Hospital London

Ex- Service Improvement lead for NHS Westminster

NHS projects National Awards include communication firsts SMS & Videoconferencing

Rene Schuster

Non-Executive Director

Ex-CEO Telefonica & Compaq

Global COO Vodafone & HP

Mike Farrar,CBE

Advisor

Ex-NHS CEO, Ex-Chair of NHS Confederation. Current Chair of Swim UK

Dr Junaid Bajwa

Advisor

Practicing Physician & Global Lead for Strategic Alliances (MSD Digital Accelerator)

Lord Victor Adebowale CBE

Chairman & Co-Founder

Government Advisor for Housing, Health and Social Care

Ex-Board member, NHS England

Visiting Professor and Chancellor, Lincoln University

Jon Swanson

Chief Scientific Officer

Architect of Visionable's suite

Inventor of 27 technology collaboration patents

Lisa Carey

Chief Marketing Officer

Ex-Director of Global Brand & Marketing Facebook & Twitter

Grenville Paull

Chief Operating Officer

Ex-COO Affinion International, RMI & IPG Global

Gordon McMullan

Chief Technology Officer

Ex-CTO Nuffield Health, HSBC & Jaguar Land Rover

How Visionable Can Help

Visionable is already empowering new ways of working for healthcare professionals across the globe, in every clinical practice

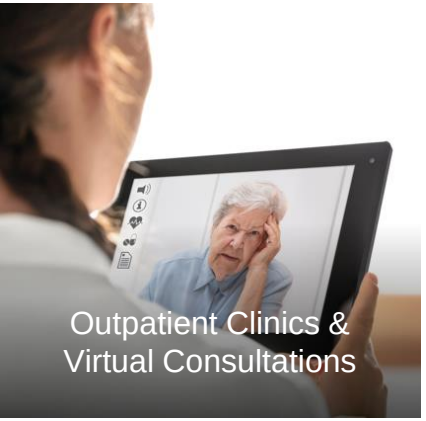

From routine GP appointments to complex specialist consultations, Visionable makes it easy for patients and healthcare teams to meet virtually, with all of the necessary records, diagnostics and imaging at the care providers' fingertips.

Coordinating doctors, nurses, diagnostic experts and other key people for extended team meetings can be challenging. Visionable brings teams together virtually, with all the tools and information they need to make actionable decisions.

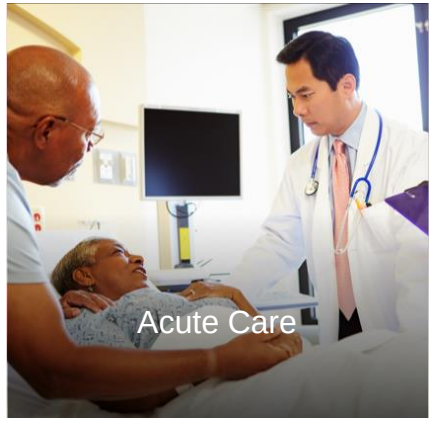

When a patient needs immediate diagnosis and treatment, Visionable can connect them quickly to critical expertise. Visionable has already enabled and accelerated treatment of over 4,000 stroke patients in East of England, significantly improving their recoveries.

Visionable is transforming ambulances into mobile A&E facilities by enabling paramedics to connect instantly to critical care team expertise whilst in the field. This minimises unnecessary A&E admissions, and most importantly, affords all patients equal access to the best care available.

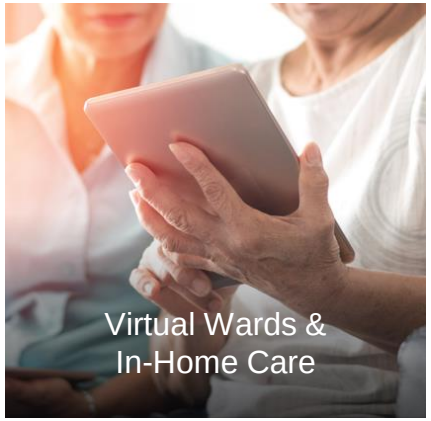

Visionable enables care teams to monitor and treat patients remotely, so patients can remain at home, in their home hospital, or in hospice, whilst still receiving the best care available.

When knowledge and skills are shared, everybody benefits. Visionable makes it easy to bring medical professionals from across the country – or from around the world – together for training sessions and collaboration.

Unrestricted sharing of video, audio and data

The trusted video collaboration platform designed especially for healthcare teams' advanced clinical needs.

The best solution when you cannot be physically present but want all of the benefits of highly sophisticated, face-to-face interaction and the power of unlimited image/data sources and screens.

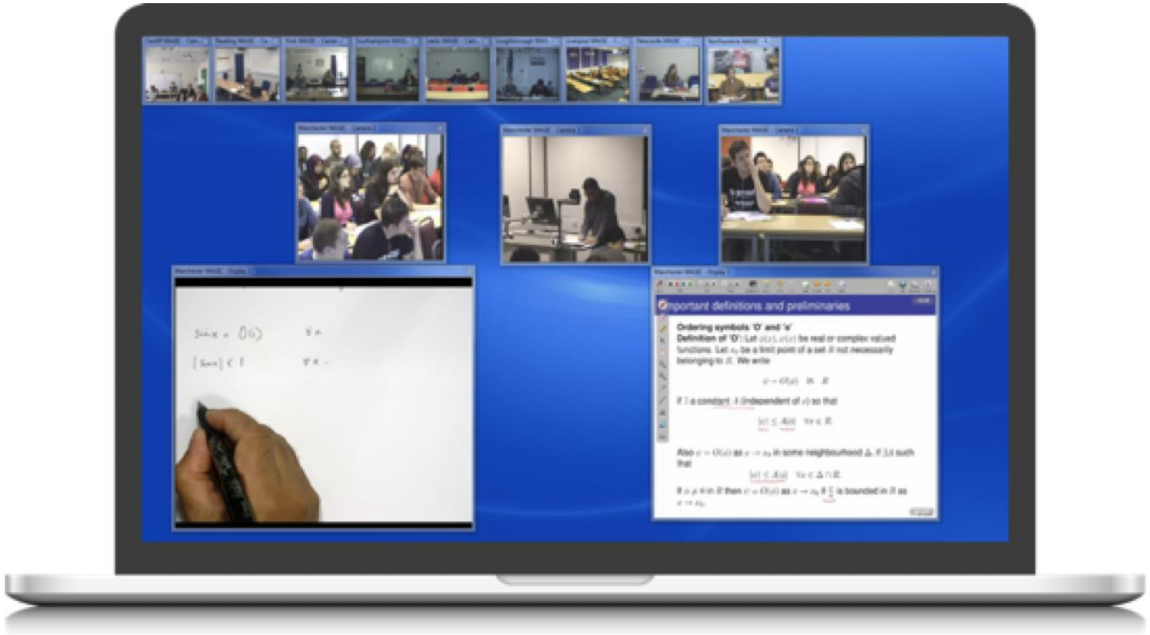

Real-time streaming of video and data to anyone anywhere

Any Video / Data Feed Globally

Visionable - Unrestricted Meeting Capabilities

Full Pixel for Pixel Medical quality resolution

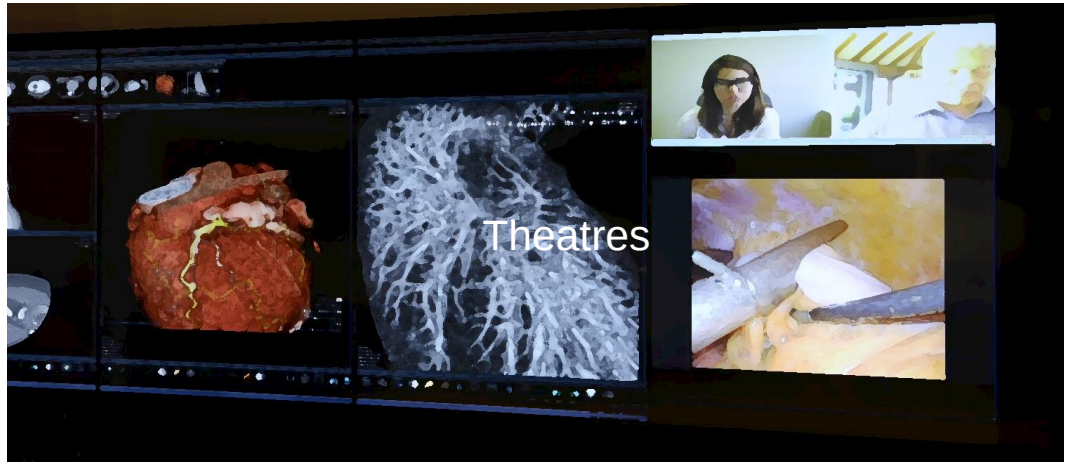

Some of the medical organisations trusting Visionable

In the UK we work with more than 100 NHS organisations and over 50 NHS trusts.

NHS West Kent Clinical Commissioning Group

2 year contract for clinical MDT's (August 2018)

NHS Royal Surrey County Hospital

Brand new purpose built cancer centre for MDT and education (July 2018)

Southern Health NHS Foundation Trust

Chose Visionable for and virtual consultations

West Suffolk NHS Foundation Trust

A global digital exemplar hospital choose Visionable for their digital by default consultation strategy (March 2019)

Chelsea and Westminster Hospital NHS Foundation Trust

Imperial College Healthcare NHS Trust

Cambridge University Hospitals NHS Foundation Trust

Kent Community Health NHS Trust

Great Ormond Street Hospital for Children

London North West Healthcare NHS Trust

Testimonials

"The solution allowed multiple site, multiple image conferencing and has transformed the way clinical meetings are held."

Fiona Bonas
National Cancer Director Ireland, former Director London Cancer network, former National Cancer Director Qatar

"What differentiates Visionable from its competitors is the simplicity of use, backed up by a depth of capability that far exceeds anything that I have seen so far."

Mark Large
Former Chair of London NHS CIO council, former CIO for Great Ormond Street and Central and North West London NHS Trust

"I was impressed to see the progress made by South Devon as they work to fully integrate health and social care – their efforts should be seen as a model for the rest of the country. In particular their use of technology to connect the workforce which means patients spend less time in hospital"

Jeremy Hunt
UK Foreign Secretary & Former Health Secretary

Visionable – Transforming Stroke Care

- 15 million people suffer stroke worldwide each year. Of these, 5 million die and another 5 million are permanently disabled [1].
- Stroke is a leading cause of death and disability in the UK [2].
  - There are around 32,000 stroke-related deaths in England each year.
  - It is estimated that around 30% of people who have a stroke will go on to experience another stroke.

Visionable have already treated over 3,200 stroke patients in the east of England

"Visionable enables us to bring critical stroke care to patients wherever they are, when they need it most, so we can diagnose and treat them faster."

Lynda Sibson
Stroke Telemedicine Manager East of England Stroke Telemedicine Stakeholder Partnership

The NHS has a national shortage of stroke consultants

[1] *http://www.strokecenter.org/patients/about-stroke/stroke-statistics/*
[2] *https://www.gov.uk/government/news/new-figures-show-larger-proportion-of-strokes-in-the-middle-aged*

Visionable™

Visionable Innovation "Connected Ambulance”

Share video and audio remotely, devices controlled from central HQ

Real-time streaming from wearables

GOV.UK

Innovate UK

Full access to clinicians when needed to provide the best of care

VISIONABLE INNOVATION "SMART CITY"

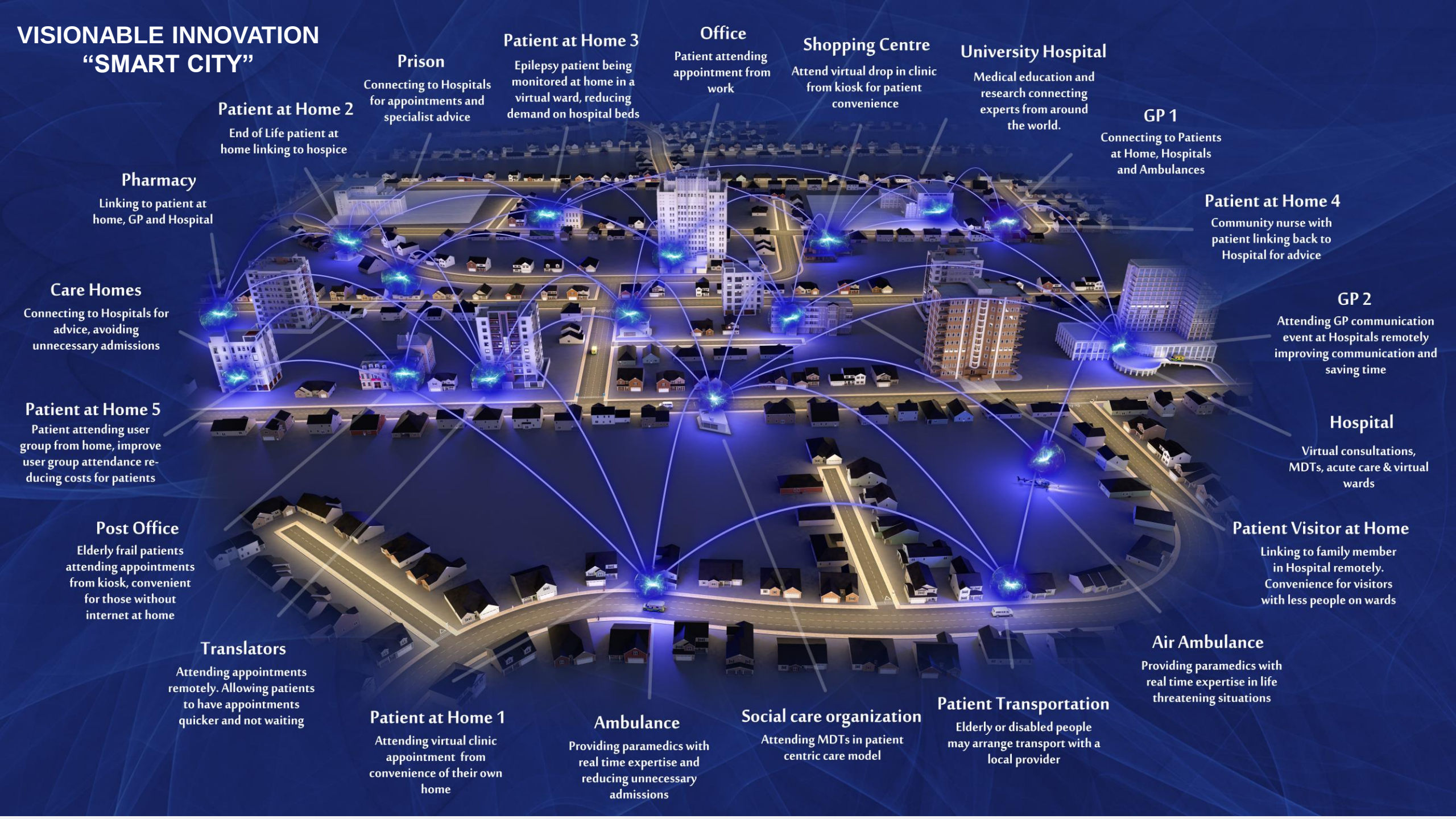

Visionable Patient Portal – Clinician Feedback

" I've just completed a VC clinic, and it was just seamless and fantastic!

The kids were relaxed being in the home environment, and another mum had 5 kids at home to look after so not coming to hospital for this appt was a bonus.

Please spread the word to the other depts – it's just brilliant "

BW

Dr Arun Sarawatula
Consultant Paediatrics
West Suffolk Foundation Trust

Visionable™