

SkillsFuture | How it works

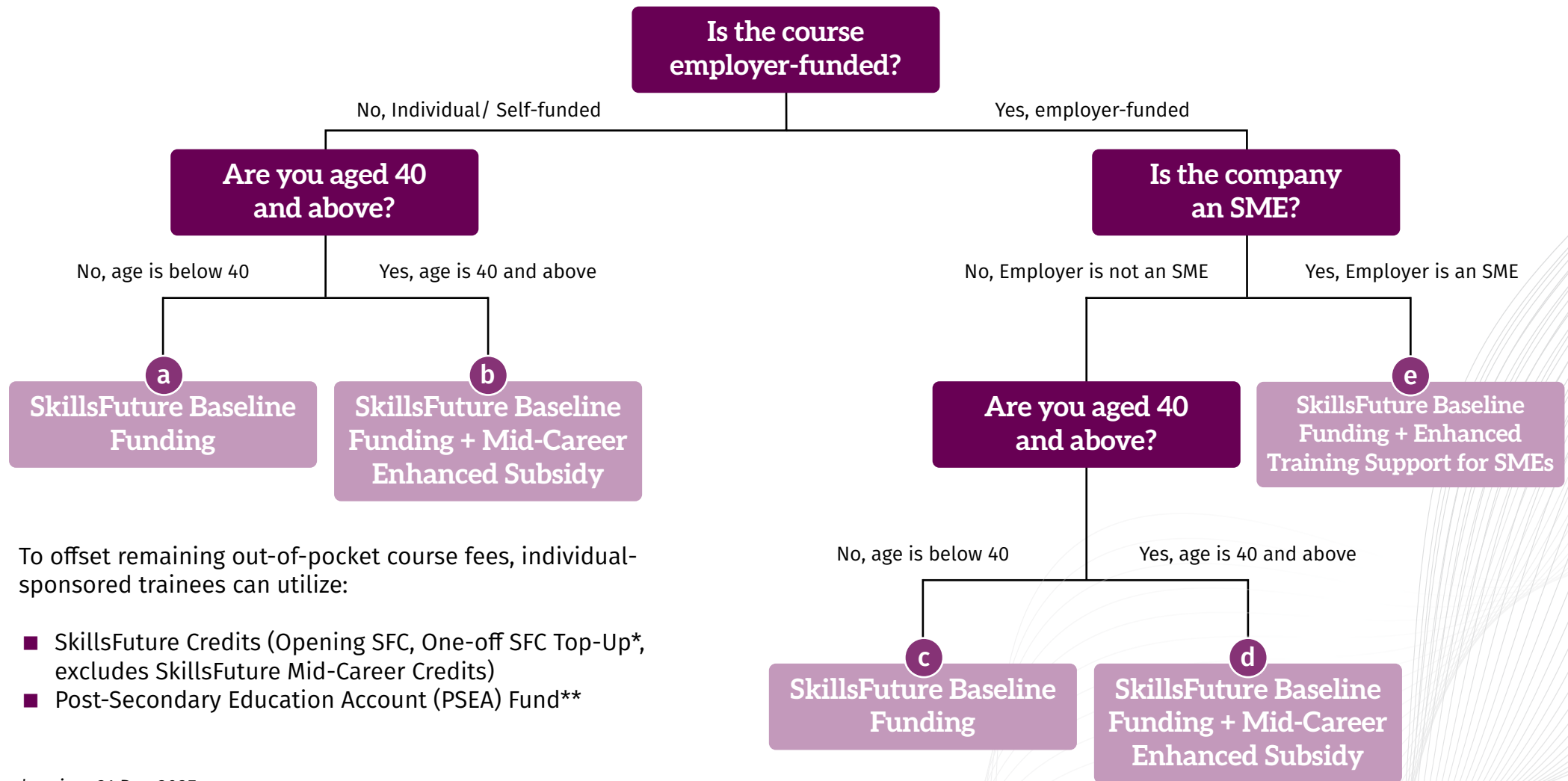

To offset remaining out-of-pocket course fees, individual-sponsored trainees can utilize:

- SkillsFuture Credits (Opening SFC, One-off SFC Top-Up*, excludes SkillsFuture Mid-Career Credits)
- Post-Secondary Education Account (PSEA) Fund**

**expires 31 Dec 2025*

***for PSEA-eligible courses, do note that PSEA will be closed in the middle of the year of which the account holder turns 31*

SkillsFuture Enterprise Credit (SFEC) is currently not available for all SANS Courses

SkillsFuture | How it works



Funding for Individual/ Self Sponsored

AGE GROUP	<25 YEARS OLD	25-30 YEARS OLD	31-39 YEARS OLD	>39 YEARS OLD
SkillsFuture Credits Eligibility	Not Eligible	Eligible	Eligible	Eligible
PSEA Funds Eligibility	Eligible	Eligible	Not Eligible	Not Eligible

Illustrative Calculations

SANS COURSE	^a FOR508	^a FOR500	^a SEC504	^b SEC511
Course Fees	\$11,100.00	\$11,100.00	\$11,100.00	\$11,100.00
SSG Funding Type	SkillsFuture Baseline Funding	SkillsFuture Baseline Funding	SkillsFuture Baseline Funding	SkillsFuture Funding (Baseline and Mid-Career Enhanced Subsidy)
SSG Funding Amount	(\$5,550.00)	(\$5,550.00)	(\$5,550.00)	(\$6,000.00)
SkillsFuture Credits	N/A	(\$1,000.00)	(\$1,000.00)	(\$1,000.00)
PSEA Funds	(\$3,000.00)	(\$3,000.00)	N/A	N/A
TOTAL PAYABLE	\$3,549.00	\$2,549.00	\$5,549.00	\$5,099.00

SkillsFuture | How it works



Funding for Employer sponsored (Non-SME)

AGE GROUP	<39 YEARS OLD	≥40 YEARS OLD
SkillsFuture Credits Eligibility	Not Eligible	Not Eligible
PSEA Funds Eligibility	Not Eligible	Not Eligible

Illustrative Calculations

SANS COURSE	^c ICS515	^d SEC540
Course Fees	\$11,700.00	\$11,100.00
SSG Funding Type	SkillsFuture Baseline Funding	SkillsFuture Funding (Baseline and Mid-Career Enhanced Subsidy)
SSG Funding Amount	(\$5,850.00)	(\$6,000.00)
SkillsFuture Credits	N/A	N/A
PSEA Funds	N/A	N/A
TOTAL PAYABLE	\$6,903.00	\$6,099.00



SkillsFuture | How it works



Funding for Employer sponsored (SME)

AGE GROUP	<39 YEARS OLD	≥40 YEARS OLD
SkillsFuture Credits Eligibility	Not Eligible	Not Eligible
PSEA Funds Eligibility	Not Eligible	Not Eligible

Illustrative Calculations

SANS COURSE	 FOR578	 ICS410
Course Fees	\$11,100.00	\$11,542.00
SSG Funding Type	SkillsFuture Funding (Baseline and Enhanced Training Support for SMEs)	SkillsFuture Funding (Baseline and Enhanced Training Support for SMEs)
SSG Funding Amount	(\$6,000.00)	(\$6,000.00)
SkillsFuture Credits	N/A	N/A
PSEA Funds	N/A	N/A
TOTAL PAYABLE	\$6,099.00	\$6,580.78