

# Medical Election

Welcome to the secure and convenient online Medical Elections program. Here are instructions to help you in the process.

## From an Office or Home Computer

Due to security issues, there are extra steps to login from a non-Corewell device.

1. Visit <https://chaccess.spectrum-health.org>
2. Log into CH Access.
3. Under the APPS screen, find and click on the Physician Resource box.

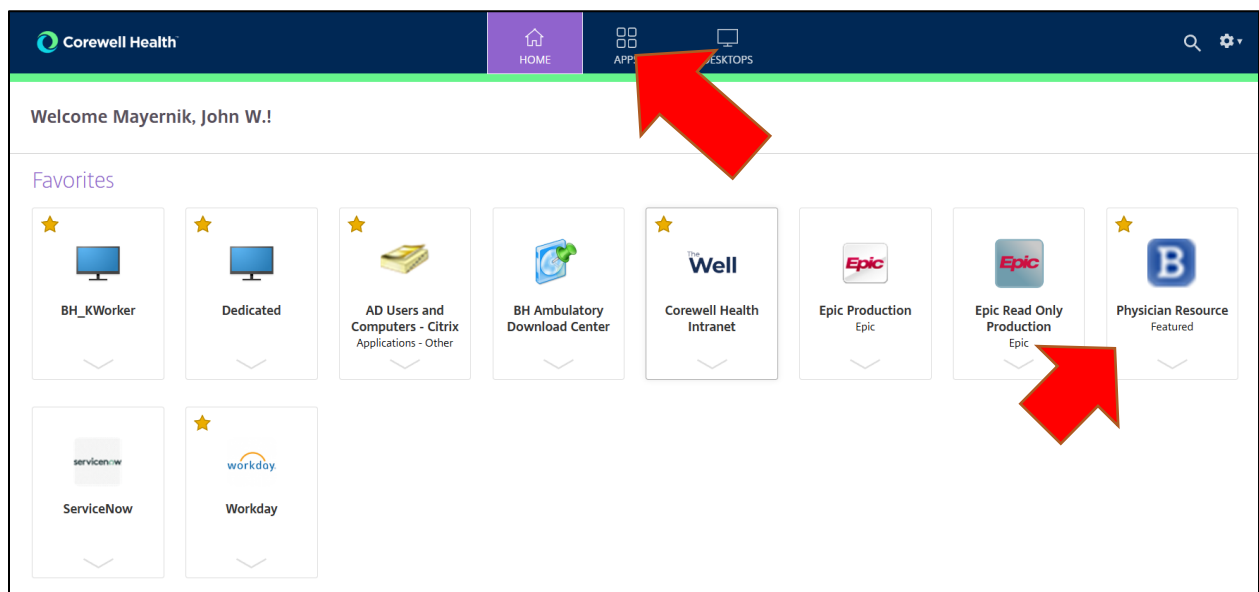

4. Click on the down arrow in the Physician Resource box.

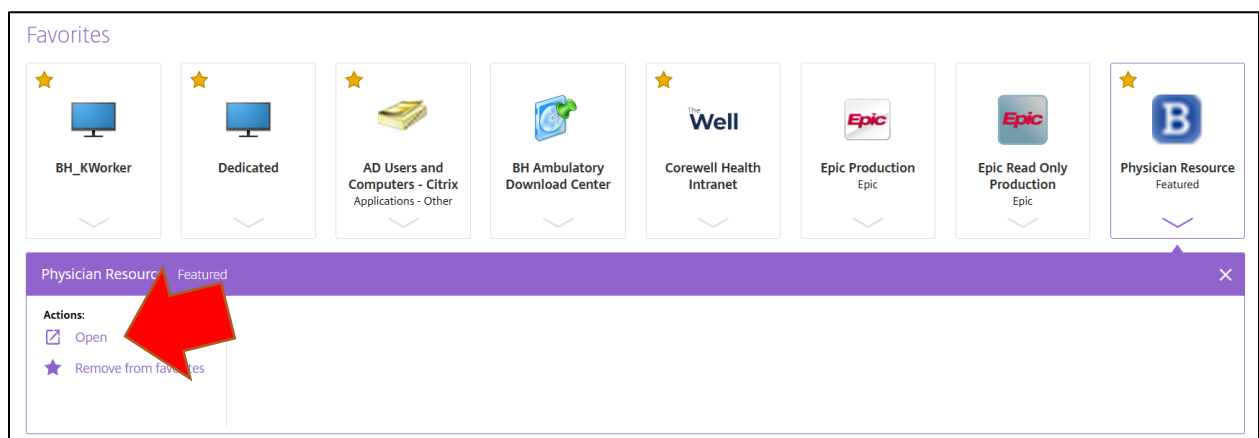

5. Click on **Open** in that drop-down box.
6. An .ica file will download. Depending on your browser, it should be noticed on the bottom or top of your browser. **Open that file.** The Physician Resources page appears.

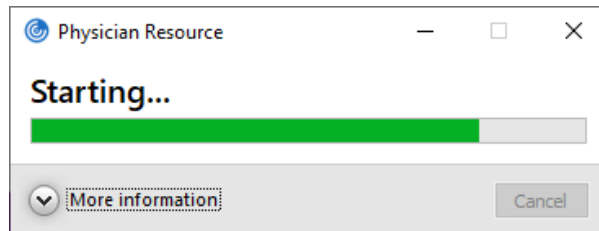

7. Click on the **Vote Now** link on the top of the page. Depending on your browser, you might have to expand the window to see the entire page.

## Physician Resources

To find additional resources specific to providers, including information and helpful tools, please visit the [For Health Professionals website \(formerly Provider Website or Providers.Beaumont.org\)](#).

Your participation in the election process is very important. During these challenging times in the health care industry, it is essential that we have the right people in leadership roles to make good, sound decisions on behalf of the medical staff and the health system.

Each eligible medical staff member can vote for candidates at his or her respective hospital. If you are on staff at more than one hospital, you will be able to vote for multiple elections. For security measures you will only be able to login and vote one time.

**Current elections for Grosse Point, Royal Oak, and Troy hospitals.**

Polls open Monday, October 13 at noon and close on Monday, October 27 at noon.

[Vote NOW!](#)

8. Click on **Sign In** on the navigation bar or in the body text of the page. Because the program is using your Corewell Single Sign-On account, you might already be logged in and you may not see step 9.

9. **You will be asked for your Corewell Microsoft ID.** In some cases, you should see your account listed. If you do not see your account, click on Use Another Account and login as asked.

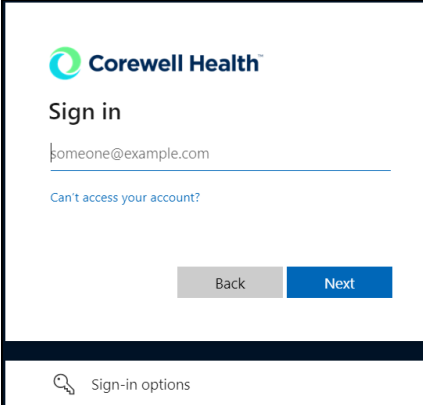

10. Once you passed the login, you will see the “voting booth” page. Or, if you are on a different page, click on Voting Booth link on the top navigation bar. This page is a list of the elections you are eligible to cast a vote. **Click on the Vote button next to the election you wish to vote.**

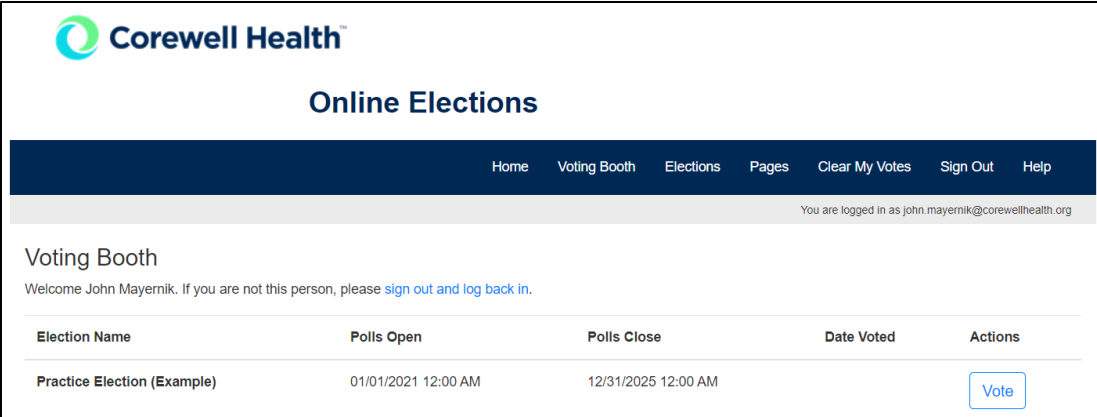

Election Name	Polls Open	Polls Close	Date Voted	Actions
Practice Election (Example)	01/01/2021 12:00 AM	12/31/2025 12:00 AM		<a href="#">Vote</a>

11. **Complete the ballot.**  
12. **Click on Submit.** You are complete.

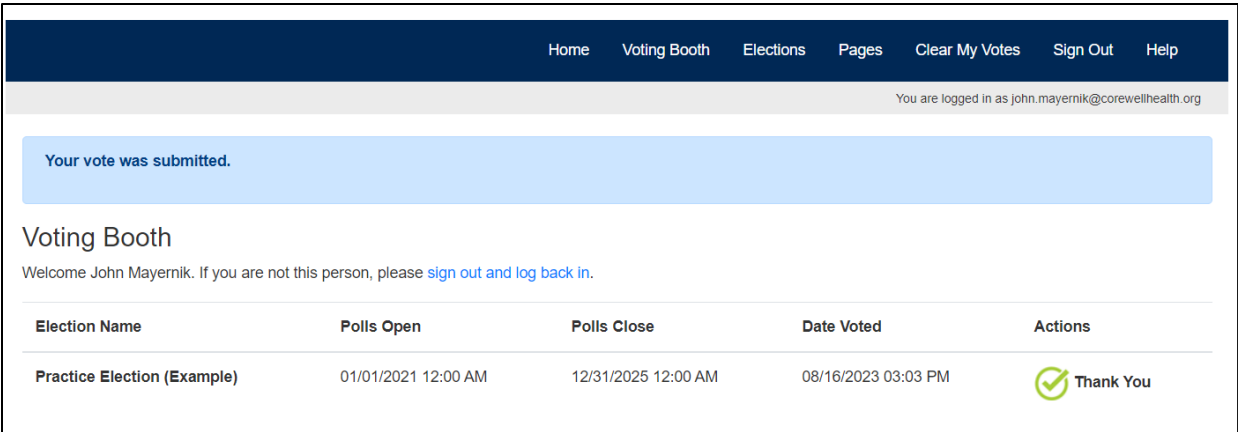

Election Name	Polls Open	Polls Close	Date Voted	Actions
Practice Election (Example)	01/01/2021 12:00 AM	12/31/2025 12:00 AM	08/16/2023 03:03 PM	 Thank You