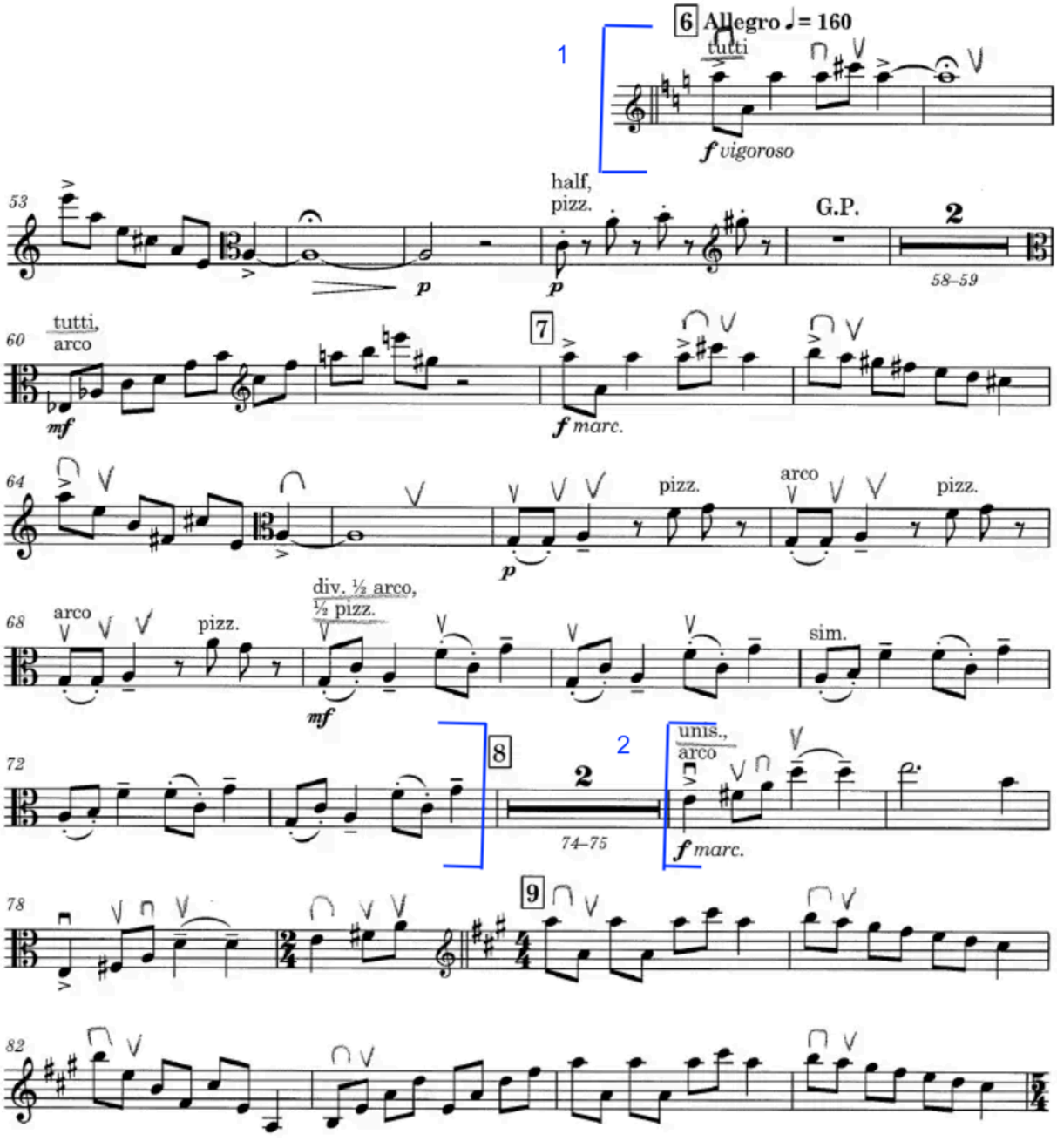
6 Allegro ♩= 160
tutti
f vigoroso
1
53
half, pizz.
p
G.P.
2
58–59
60
tutti, arco
mf
7
f marc.
64
pizz.
arco
pizz.
p
68
arco
pizz.
div. ½ arco, ½ pizz.
mf
sim.
72
8
2
74–75
2
unis., arco
f marc.
78
9
82

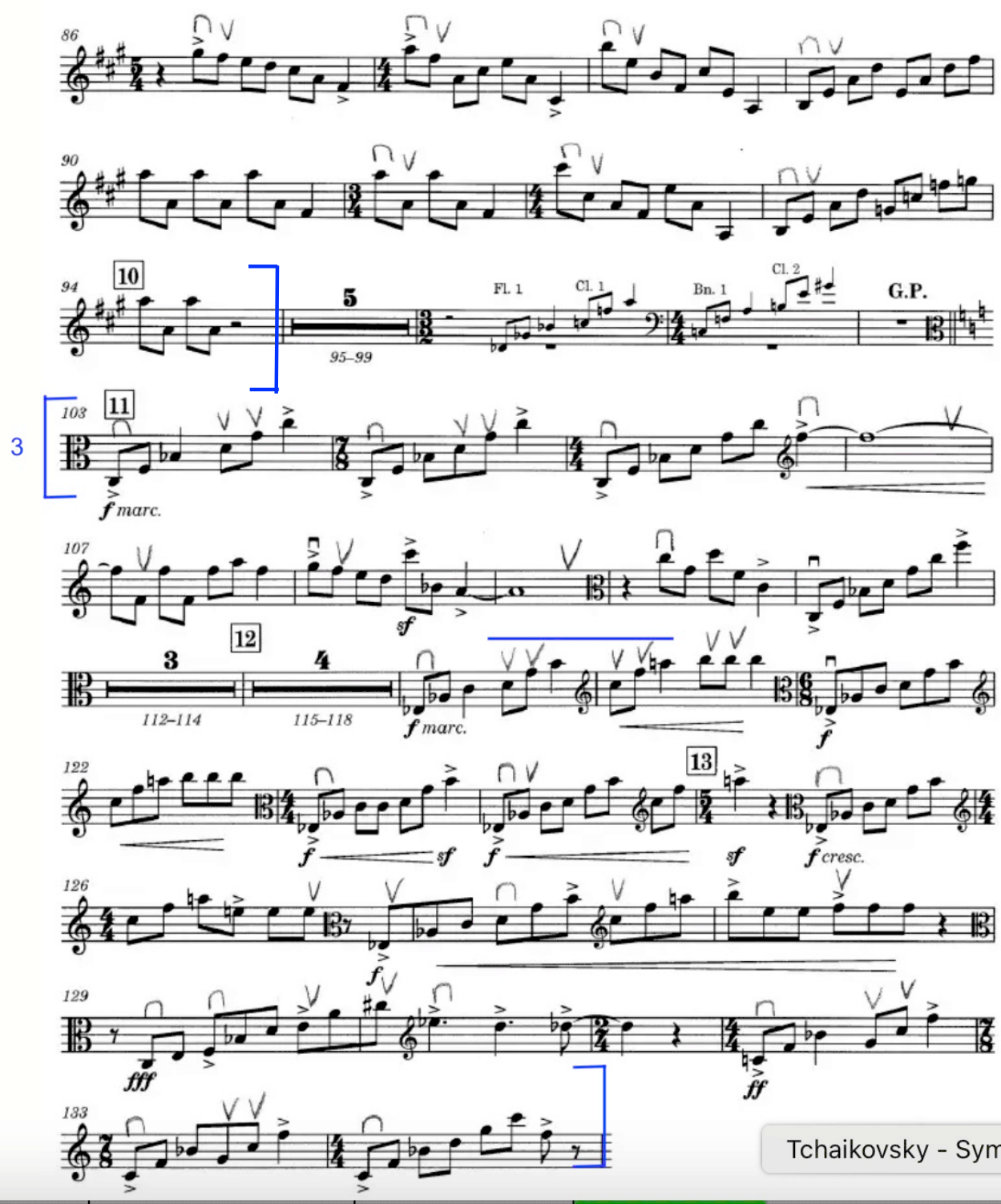


3

Tchaikovsky - Symphony No

Slower ♩ = 52
4 Vas., div.,
senza sord

202

*p*

22

206

As before ♩ = 63
tutti, unis.,
senza sord.

210

*ppp*

23 Fast ♩ = 132

214

2

*p*

219

5

24

*fp*

227

3

25

*f*

233

*f*

237

*f*

26

*p*

241

245 div.

249 **27** unis, pizz.

*P*

253 **28** **More deliberate ♩ = 126**

arco.

*f*

256 div. unis. div. unis. div.

*f heavy accents*

259 unis. div.

262 **29** unis.

*mp leggiero*

265

268

272 **30**

*f marcato*

5

275

ff

278

281

sfz

284 **31** (3+2)

288 pizz. div.

f

292 unis. **32** arco.

f pesante

296

ff

300 **33** **Molto moderato** ♩ = 66

fff ff

304

308 half

mf

**Meno mosso** **34** half, div.

p p