SET 42

Cello

Aaron Copland
(1943-44)
rev. 1970.

NO VIBR

APPALACHIAN SPRING
(Ballet for Martha)

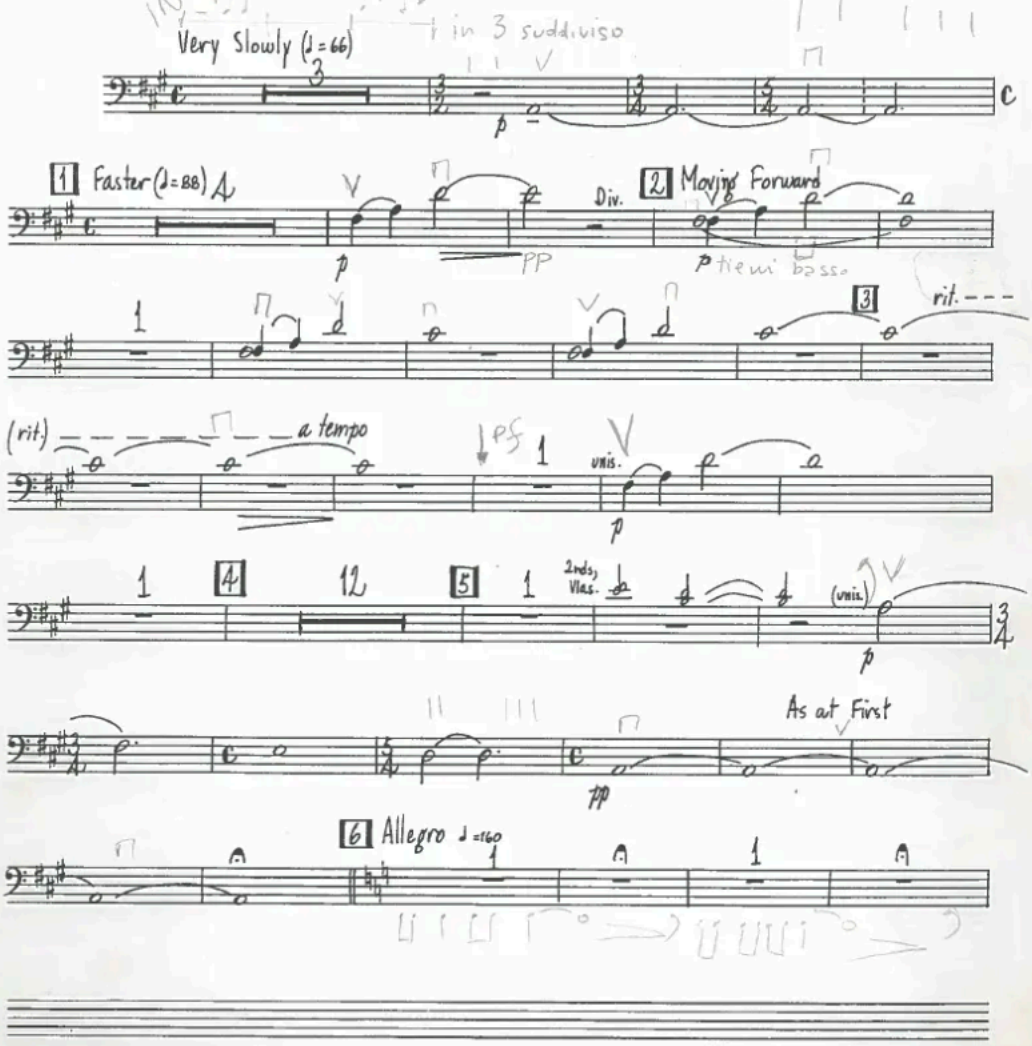

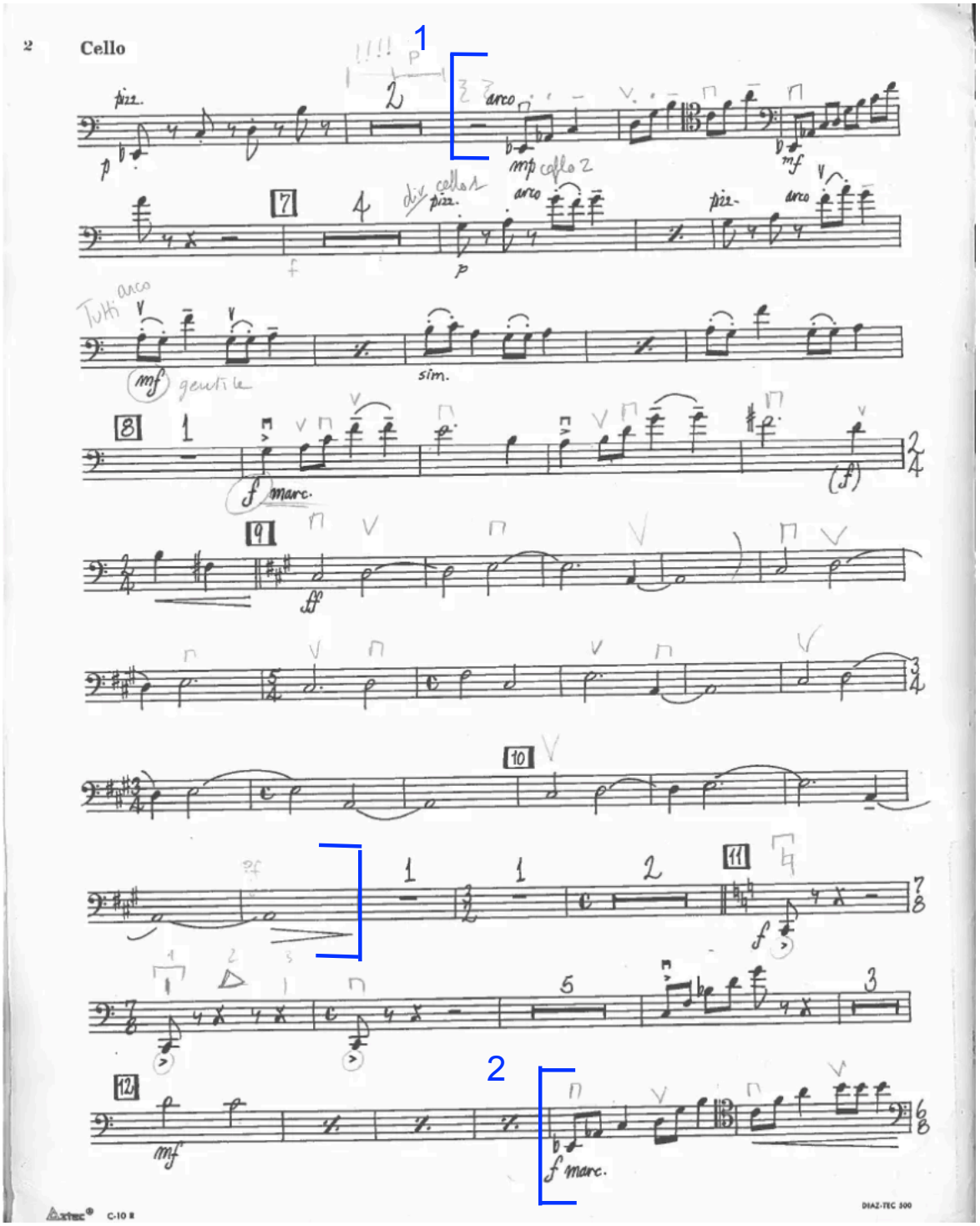
1
pizz.
arco
mp cello 2
mf
7
4
div. cellos 1
pizz.
arco
pizz.
arco
Tutti arco
mf gentile
sim.
8
1
f marc.
(f)
2/4
9
ff
3/4
10
11
1
1
2
7/8
f
5
3
12
2
mf
f marc.
6/8
C-10 II
DIAZ-TEC 500

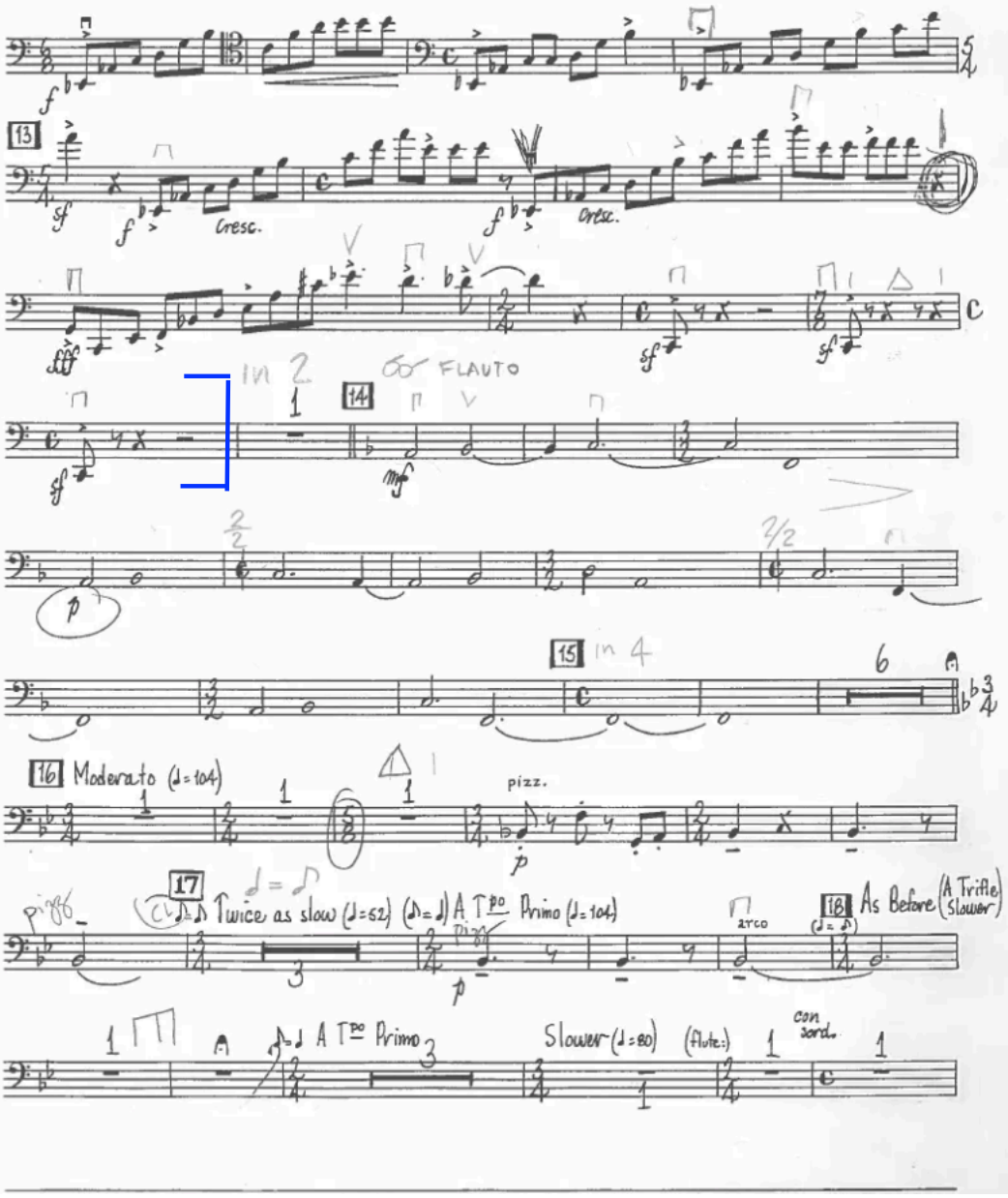
13
cresc.
cresc.
14
FLAUTO
15
16 Moderato (♩=104)
pizz.
17
Twice as slow (♩=52)
A Tempo Primo (♩=104)
arco
18 As Before (A Trifle Slower)
A Tempo Primo
Slower (♩=80)
(flute:)
con sord.

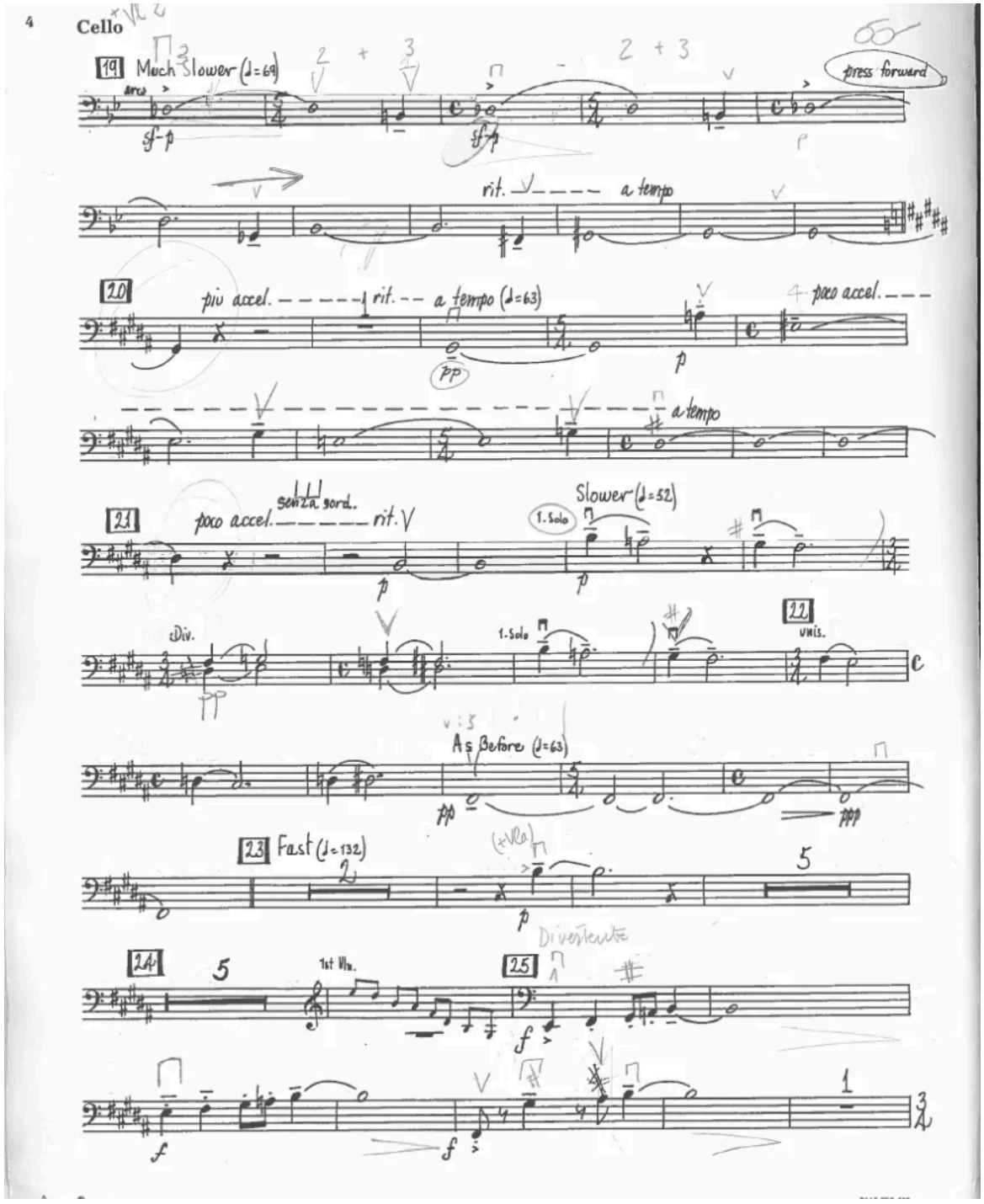
19 Much Slower (♩=69)
arco
sf-p
press forward
rit.
a tempo
20
più accel.
rit.
a tempo (♩=63)
pp
poco accel.
a tempo
21
poco accel.
senza sord.
rit.
Slower (♩=52)
1. Solo
Div.
1. Solo
22
unis.
As Before (♩=63)
pp
ppp
23 Fast (♩=132)
(+Vla)
Divertente
24
1st Vln.
25
f
f
f

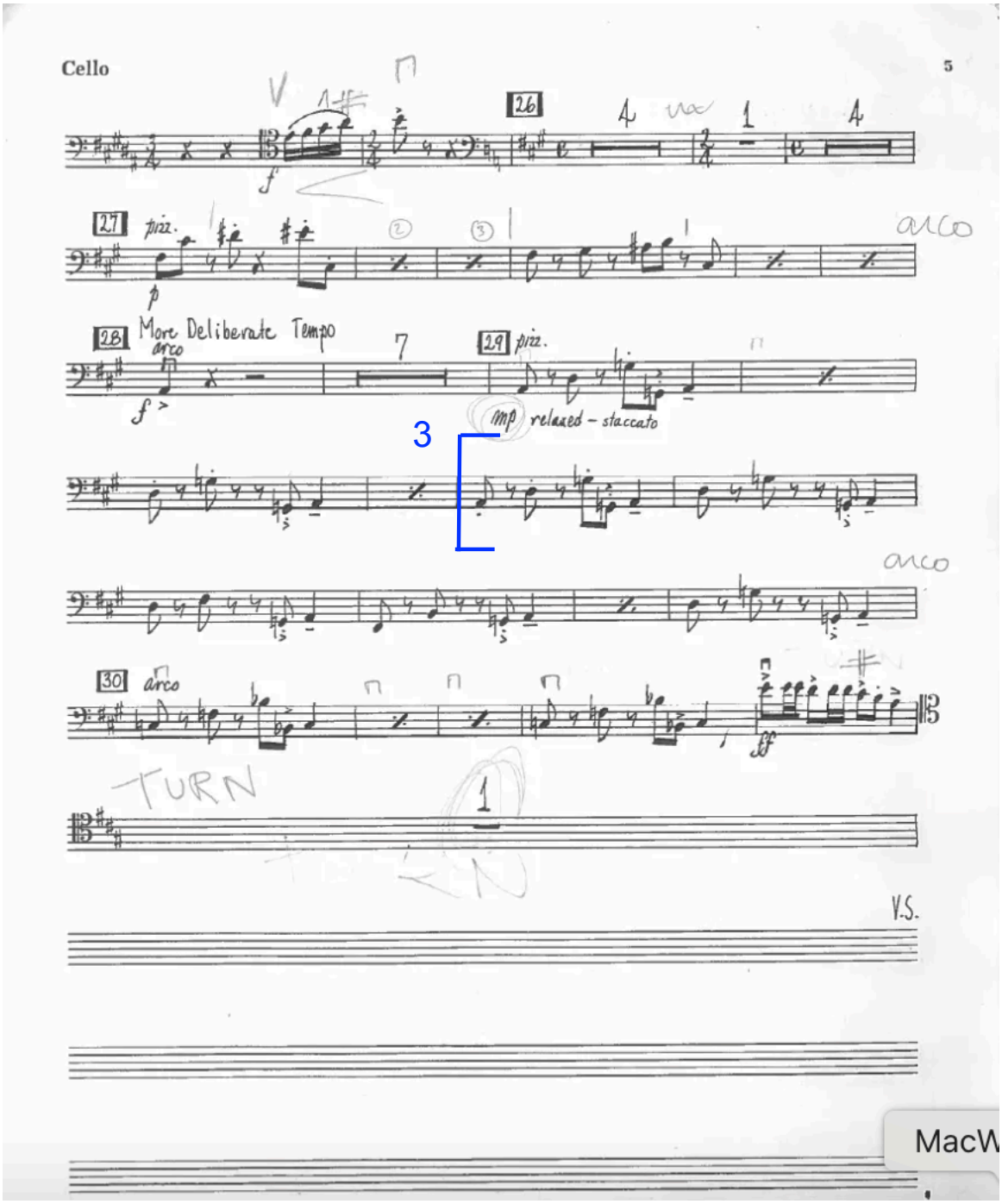
26
27 pizz.
arco
28 More Deliberate Tempo
arco
29 pizz.
mp relaxed – staccato
3
arco
30 arco
TURN
1
V.S.

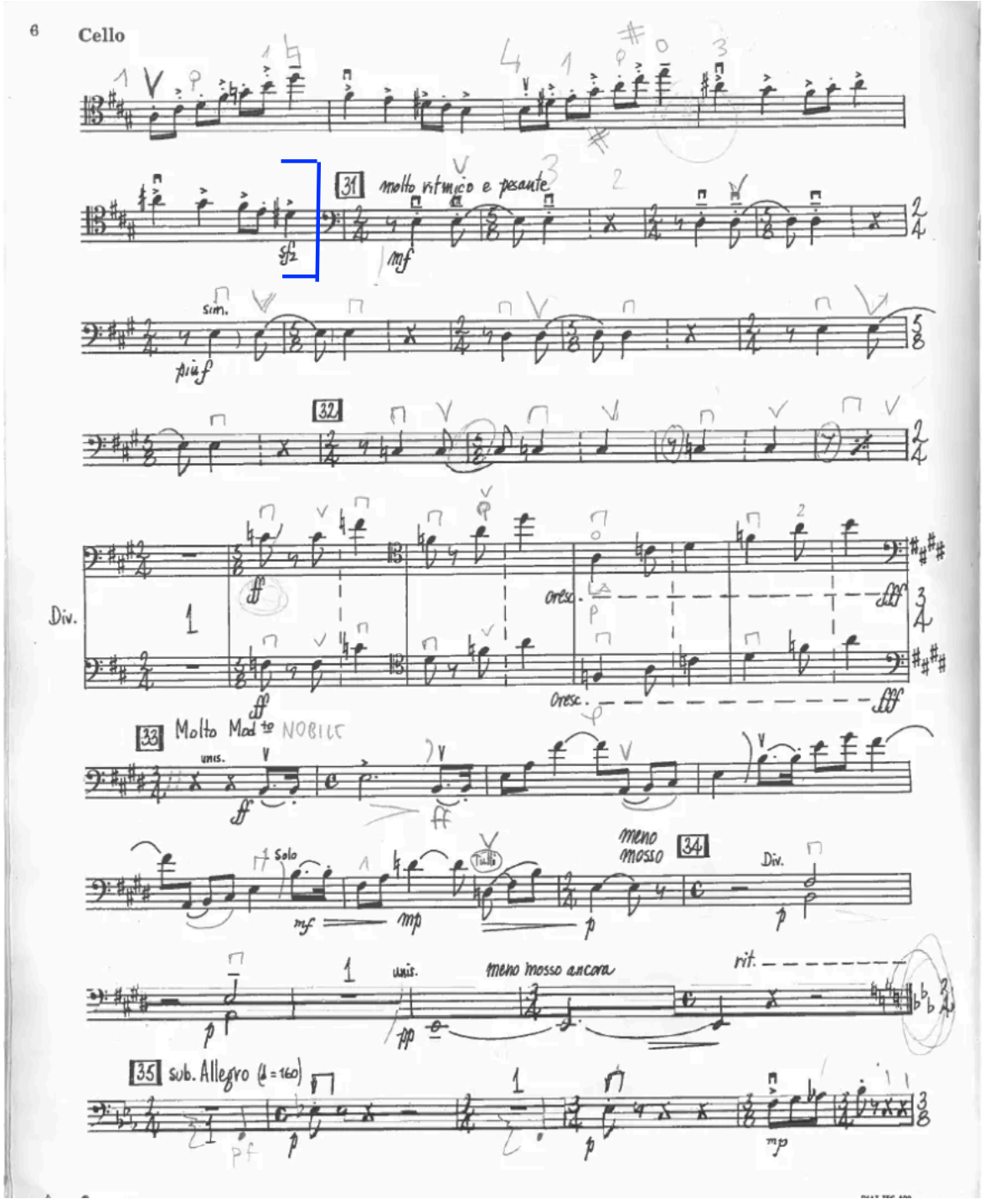
31
molto ritmico e pesante
mf
sim.
più f
32
Div.
ff
cresc.
fff
33
Molto Mod^to NOBILE
unis.
Solo
mf
mp
meno mosso
34
Div.
p
1
unis.
pp
meno mosso ancora
rit.
35
sub. Allegro (♩ = 160)
Pf
mp

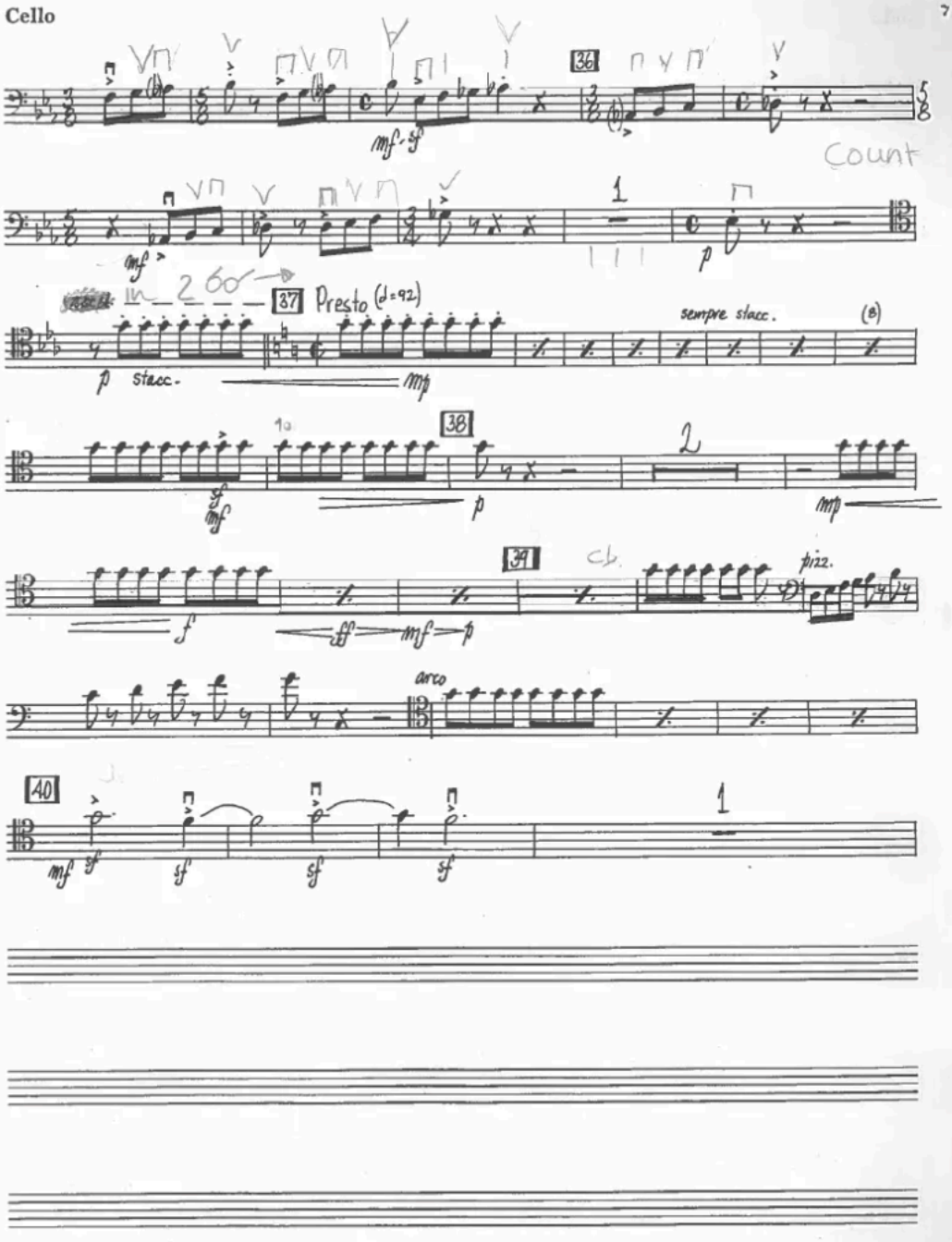
36
mf sf
Count
mf
1
p
37 Presto (♩=92)
p stacc.
mp
sempre stacc.
(8)
38
sf
mf
p
2
mp
39
f
ff
mf
p
pizz.
arco
40
mf sf
sf
sf
sf
1

Cello

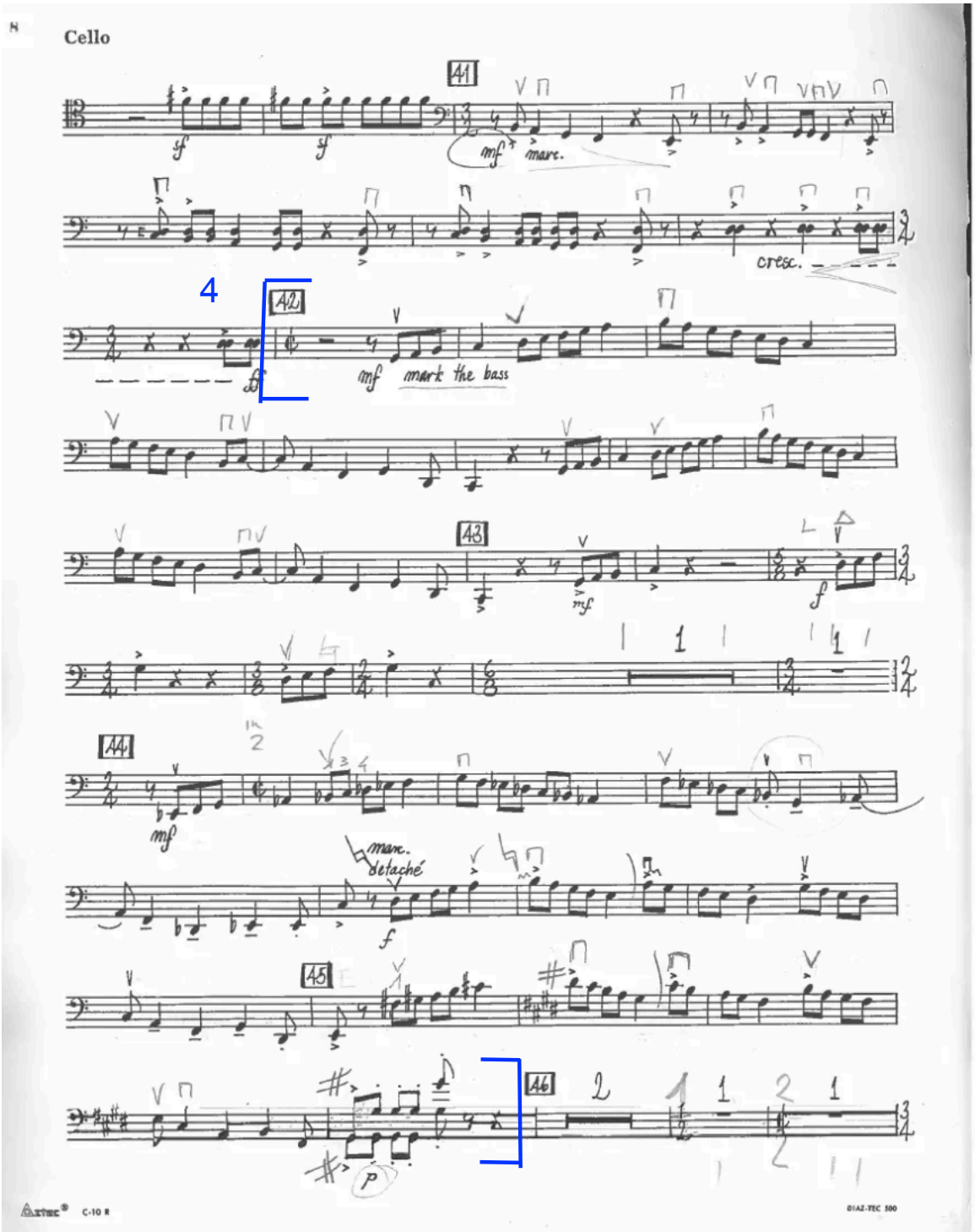
41
42
43
44
45
46
4
mf marc.
cresc.
mf mark the bass
mf
f
marc. detaché
p

Cello

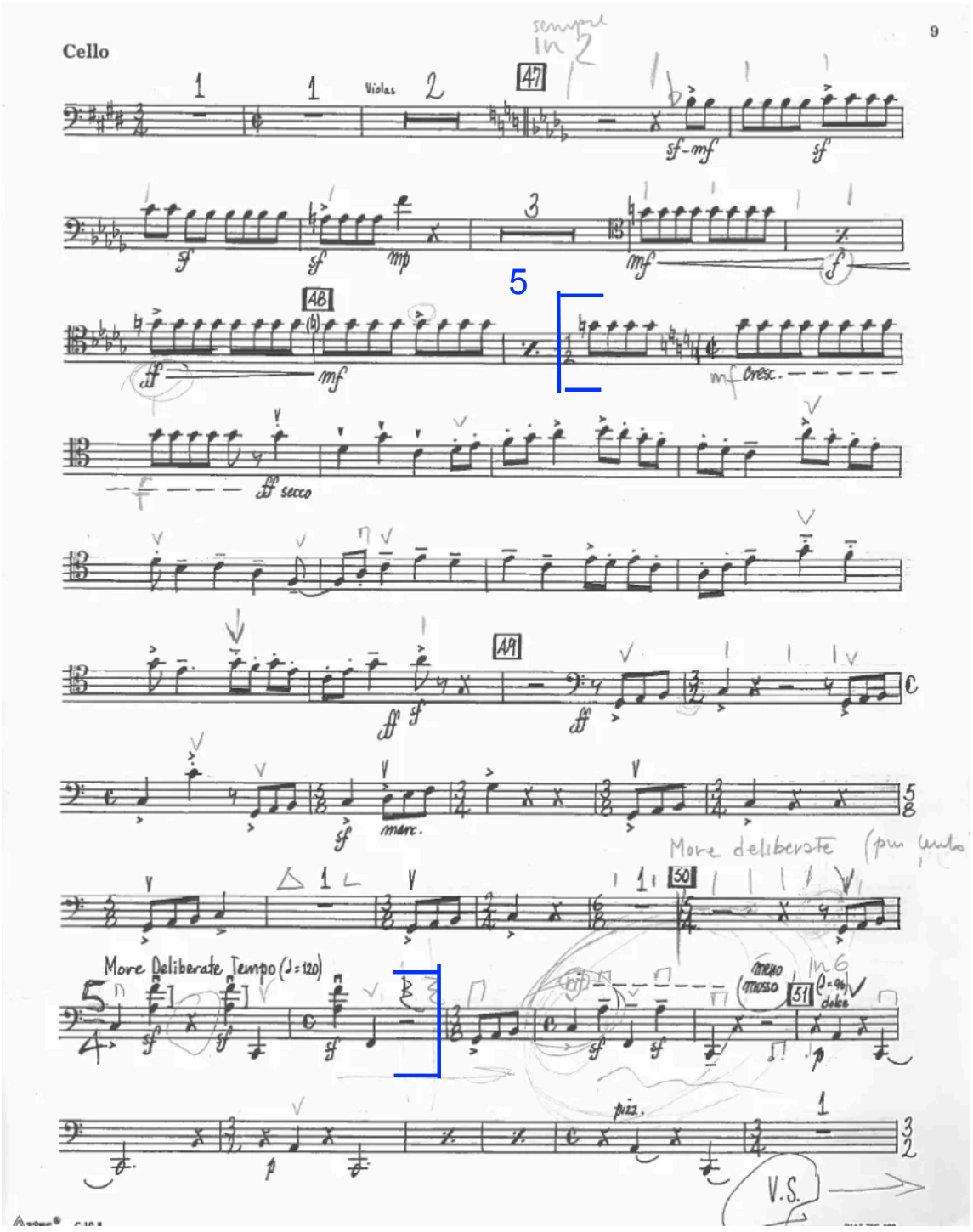
sempre in 2
Violas
47
sf-mf
sf
mp
mf
f
48
5
ff
mf
mf cresc.
ff secco
49
ff
sf
marc.
More deliberate (più lento
50
More Deliberate Tempo (♩=120)
meno mosso
51
in 6
dolce
p
pizz.
V.S.

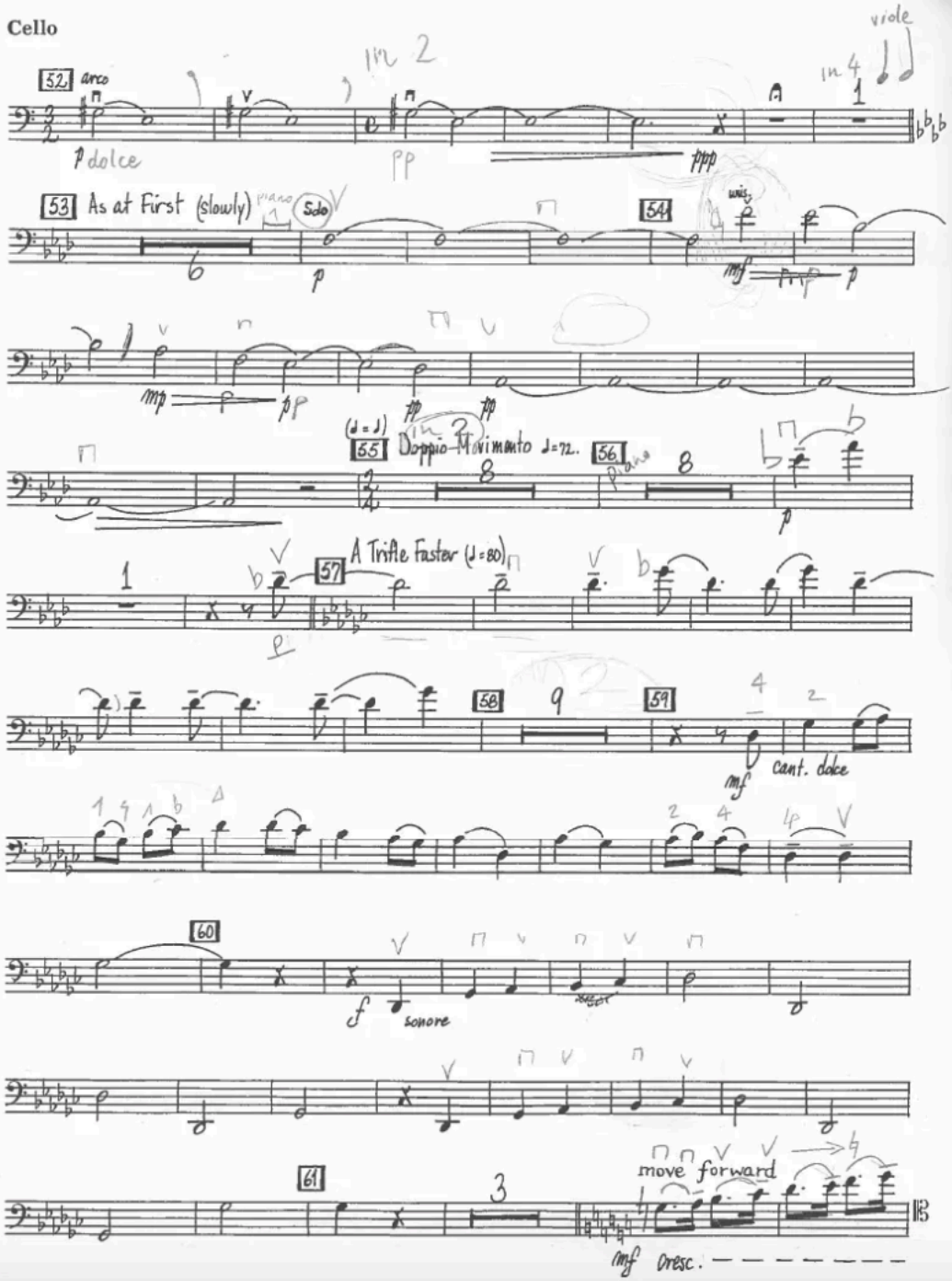
52
arco
p dolce
pp
ppp
viole
53
As at First (slowly)
piano
Solo
p
54
mf
p
mp
pp
pp
pp
(♩=♩)
55
Doppio Movimento ♩=72.
56
piano
p
57
A Trifle Faster (♩=80)
58
59
mf
cant. dolce
60
f
sonore
61
move forward
mf
cresc.

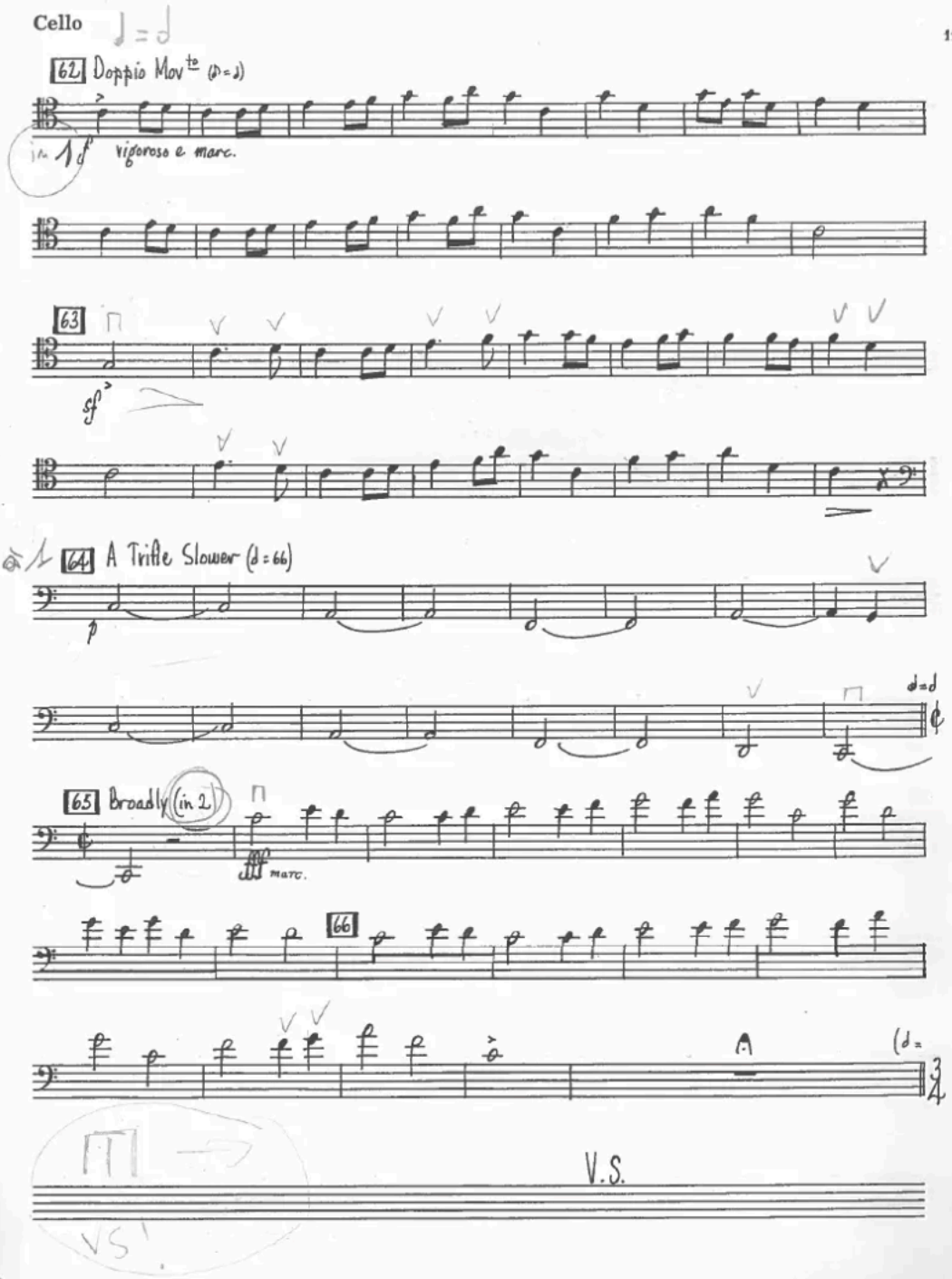
62 Doppio Mov^to (♪=♩)
in 1 f vigoroso e marc.
63
sf
64 A Trifle Slower (♩=66)
p
♩=♩
65 Broadly (in 2)
fff marc.
66
(♩=
V.S.
VS!

Cello

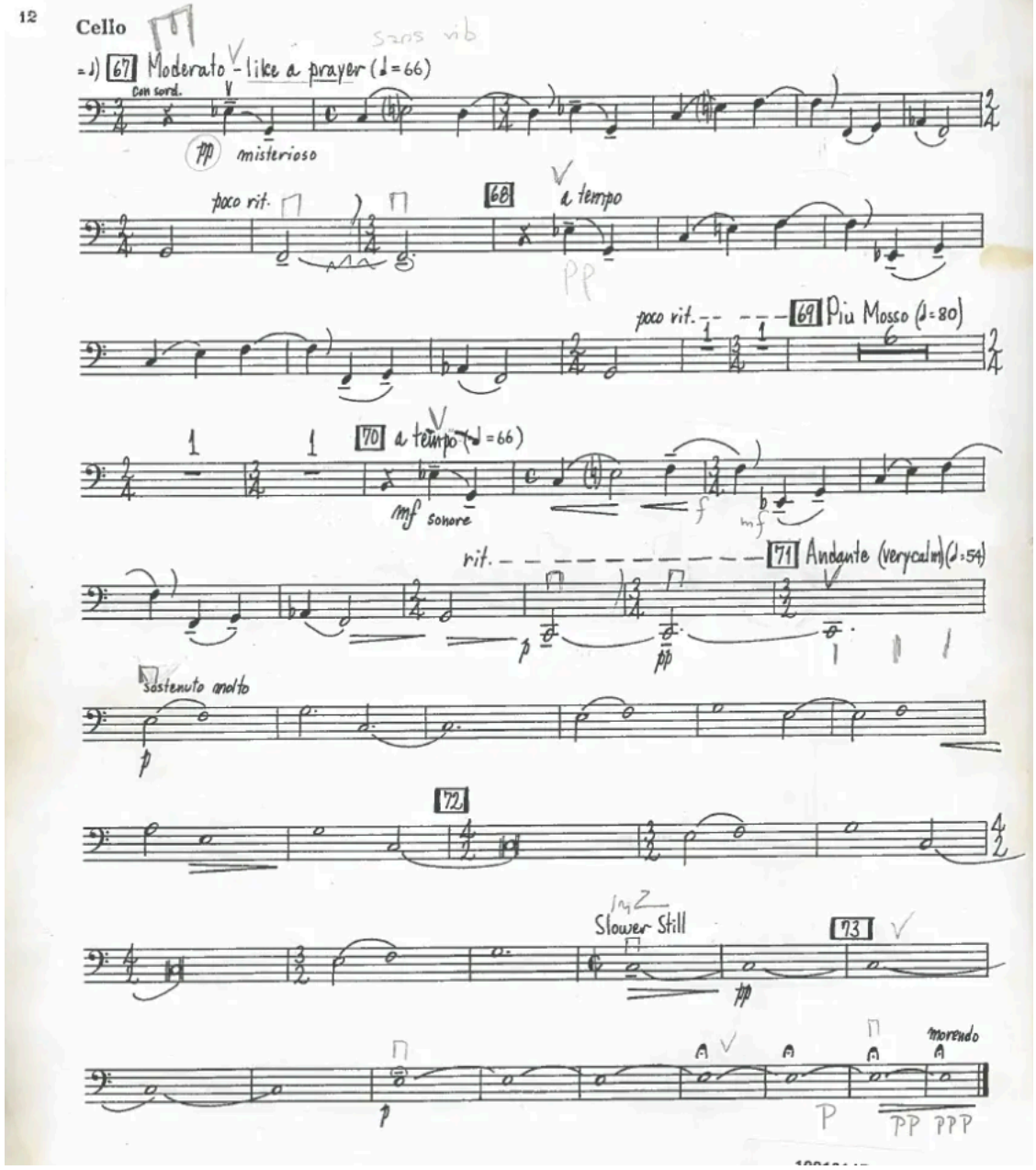
67 Moderato - like a prayer (♩=66)
Con sord.
pp misterioso
poco rit.
68 a tempo
PP
poco rit.
69 Più Mosso (♩=80)
70 a tempo (♩=66)
mf sonore
f
mf
rit.
71 Andante (very calm) (♩=54)
p
pp
sostenuto molto
p
72
Slower Still
73
pp
morendo
p
P
PP PPP