Violin 1

rev. 1970.

APPALACHIAN SPRING
(Ballet for Martha)

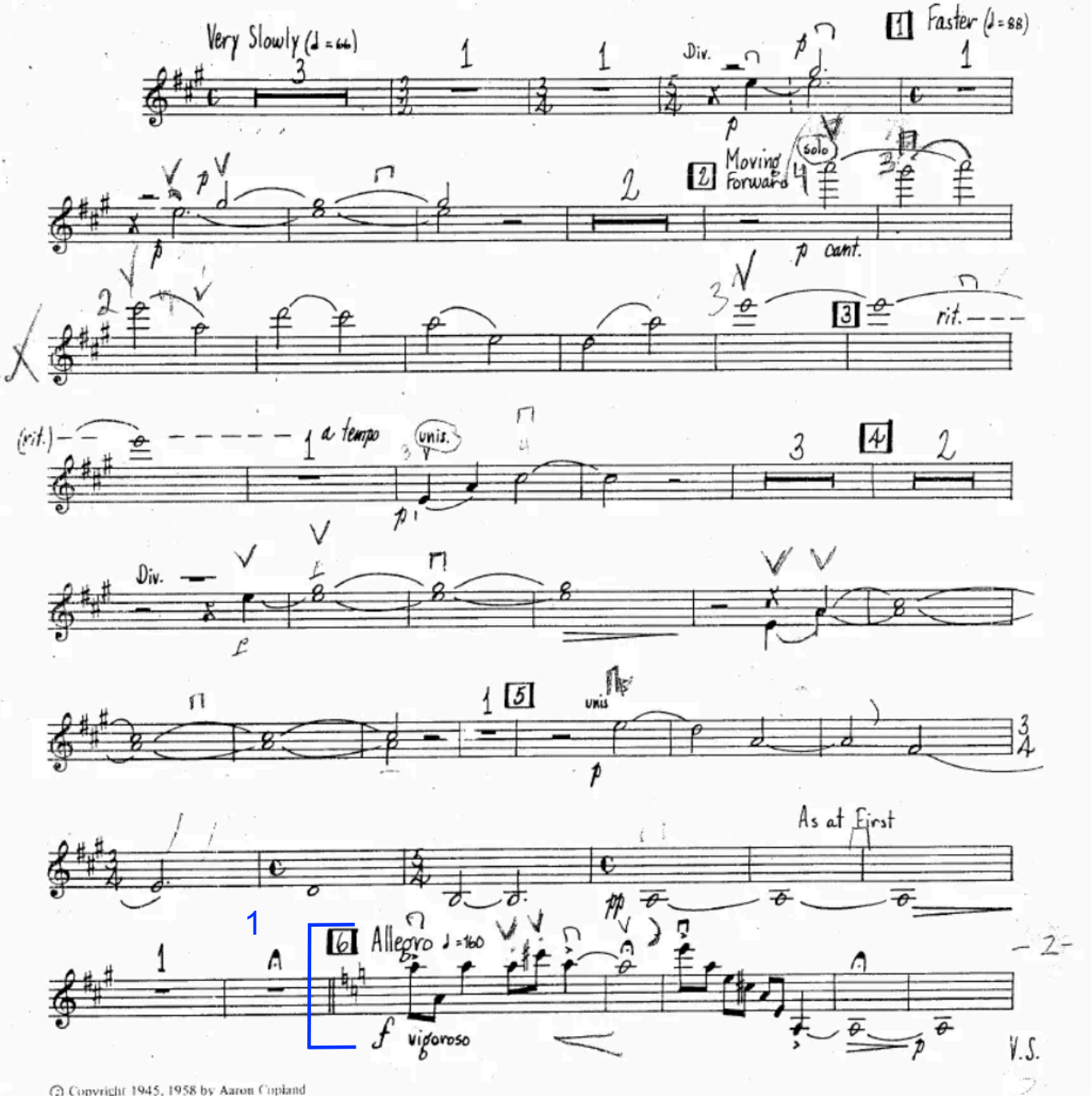

© Copyright 1945, 1958 by Aaron Copland

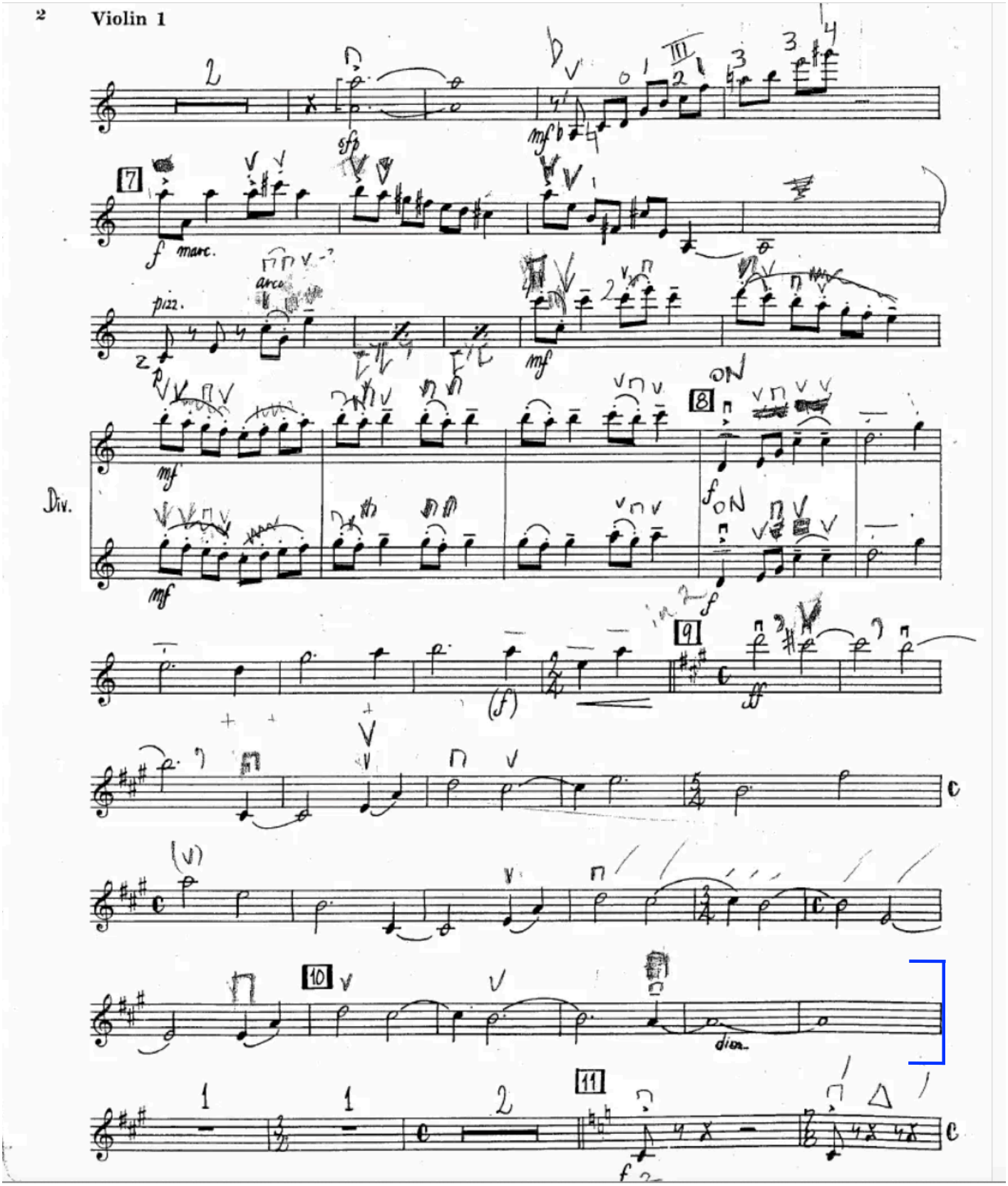
7
f marc.
pizz.
arco
mf
Div.
8
9
10
11
dim.

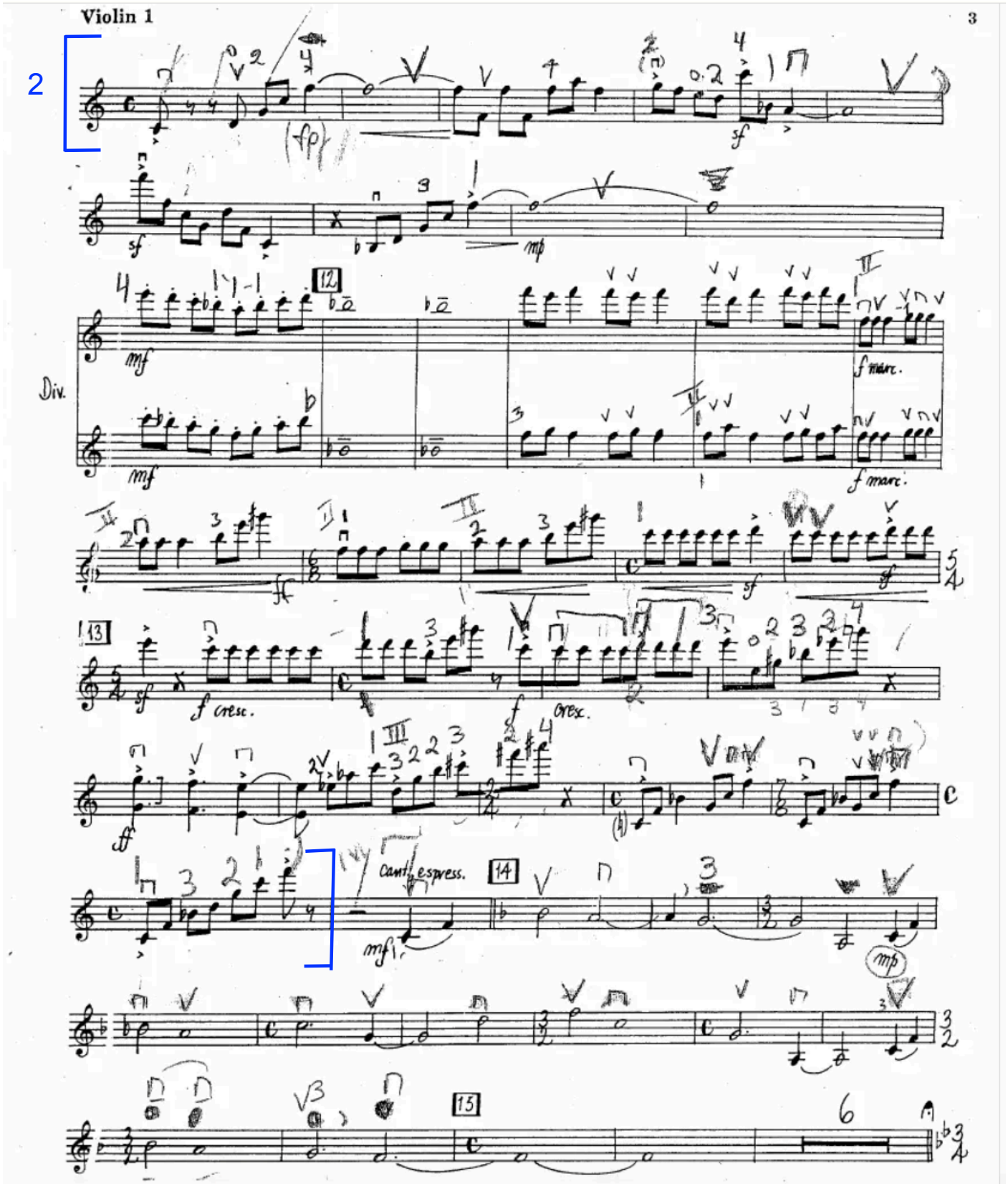
2
(fp)
sf
mp
12
mf
Div.
f marc.
13
f cresc.
ff
cant. espress.
14
mf
15

Violin 1

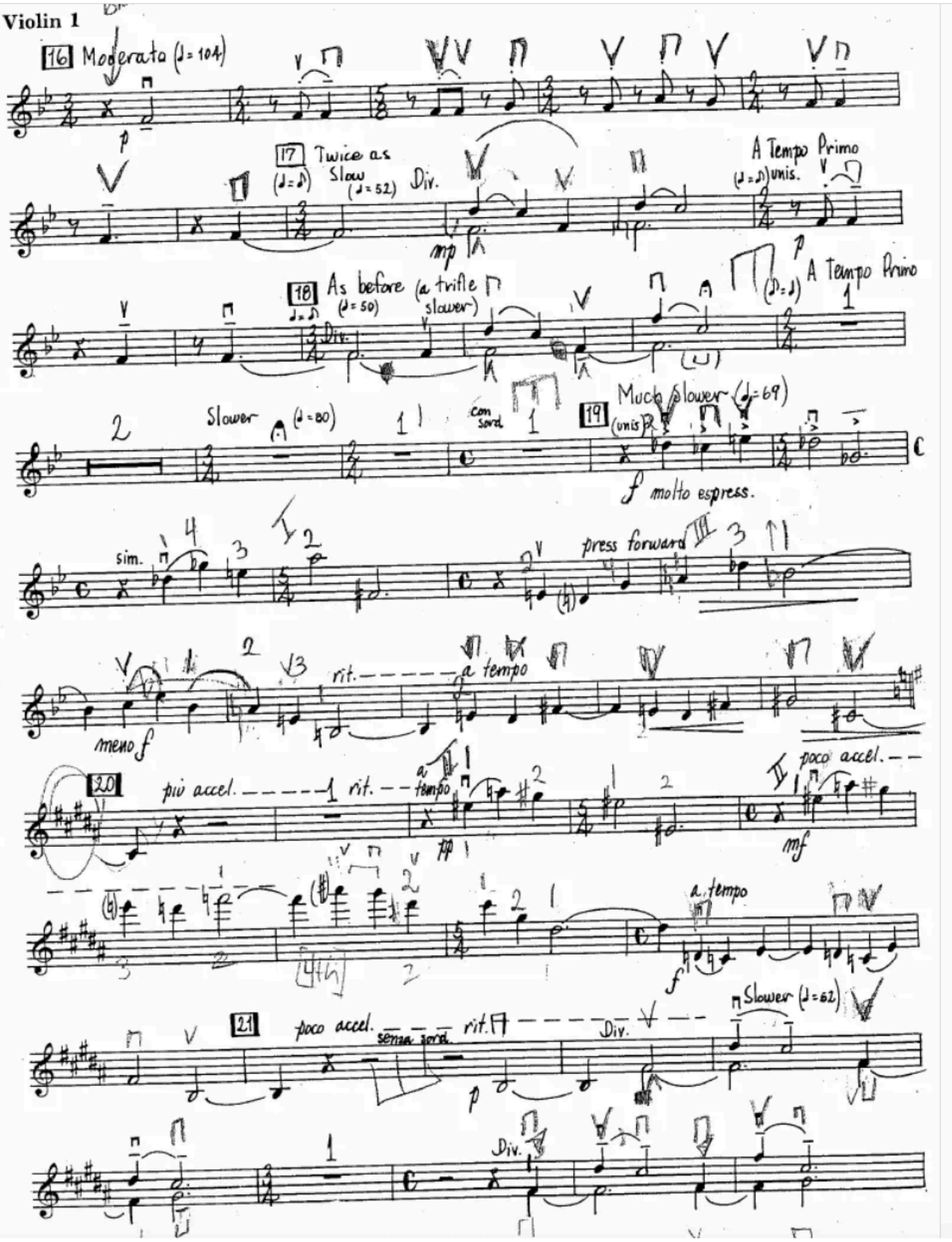
16 Moderata (♩= 104)
p
17 Twice as Slow (♩=♪) (♪= 52) Div.
mp
A Tempo Primo (♪=♩) unis.
18 As before (♩=♪) (♪= 50) (a trifle slower) Div.
A Tempo Primo (♪=♩)
Slower (♩= 80)
con sord.
19 Much slower (♩= 69) (unis.)
f molto espress.
sim.
press forward
meno f
rit.
a tempo
20
più accel.
rit.
a tempo
mf
poco accel.
a tempo
f
21
poco accel.
senza sord.
rit.
Div.
Slower (♩= 62)
Div.

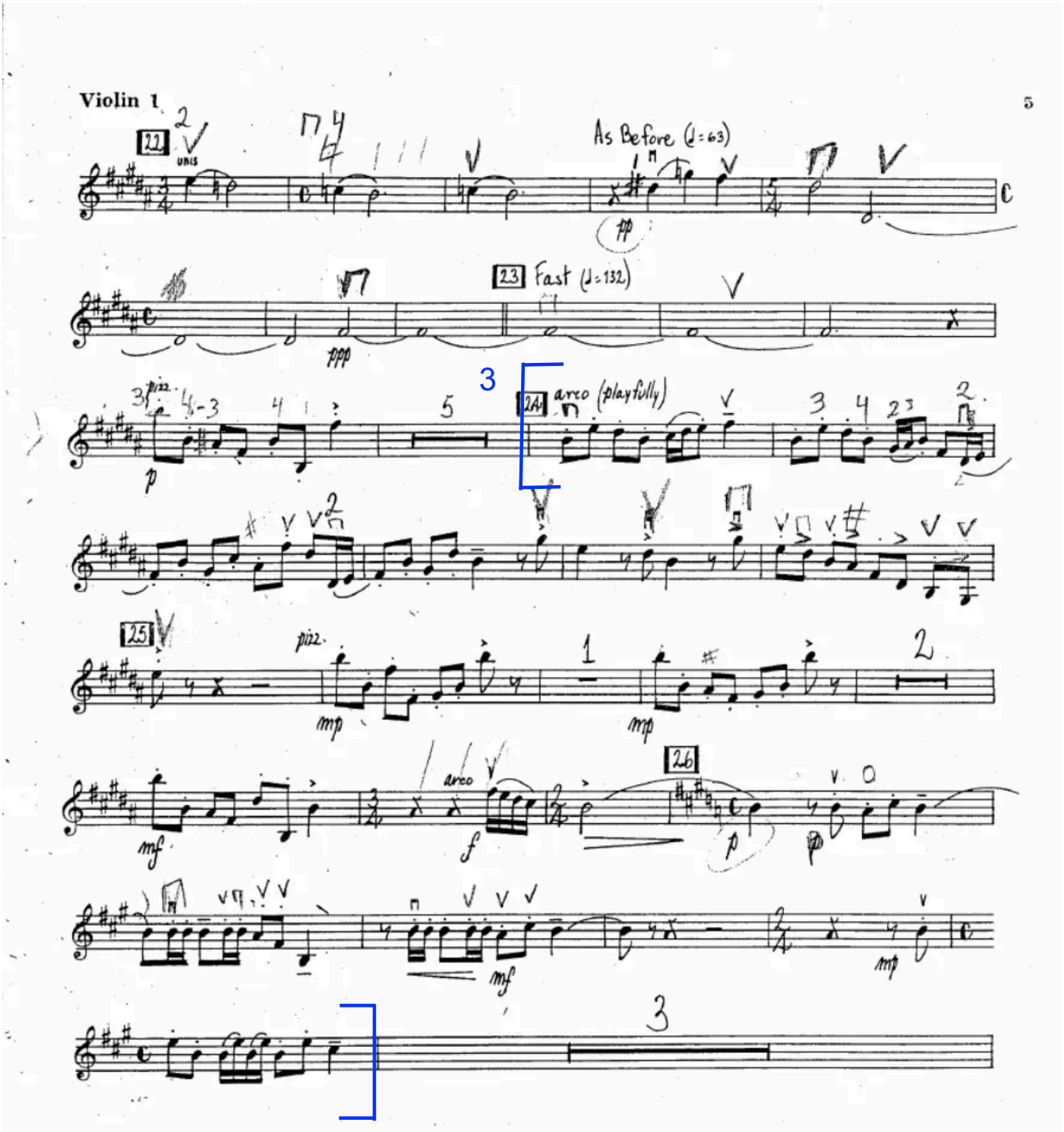
22
As Before (♩=63)
pp
23 Fast (♩=132)
ppp
3
24 arco (playfully)
pizz.
p
25
pizz.
mp
mp
26
arco
mf
f
p
mf
mp
3

Violin 1

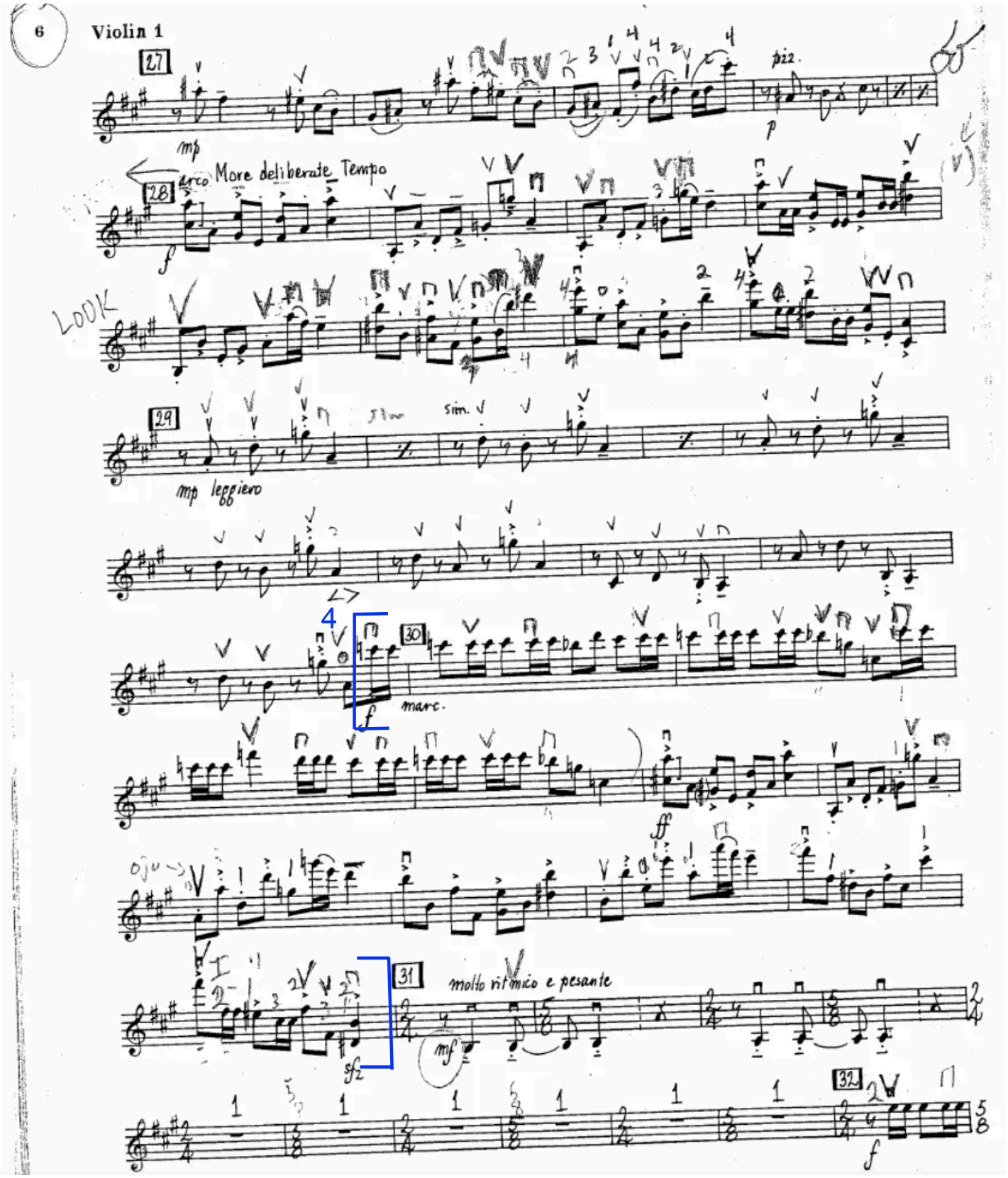
27
mp
piz.
p
28
arco
More deliberate Tempo
f
LOOK
29
slow
sim.
mp leggiero
4
30
marc.
f
ff
31
molto ritmico e pesante
mf
sfz
32
f

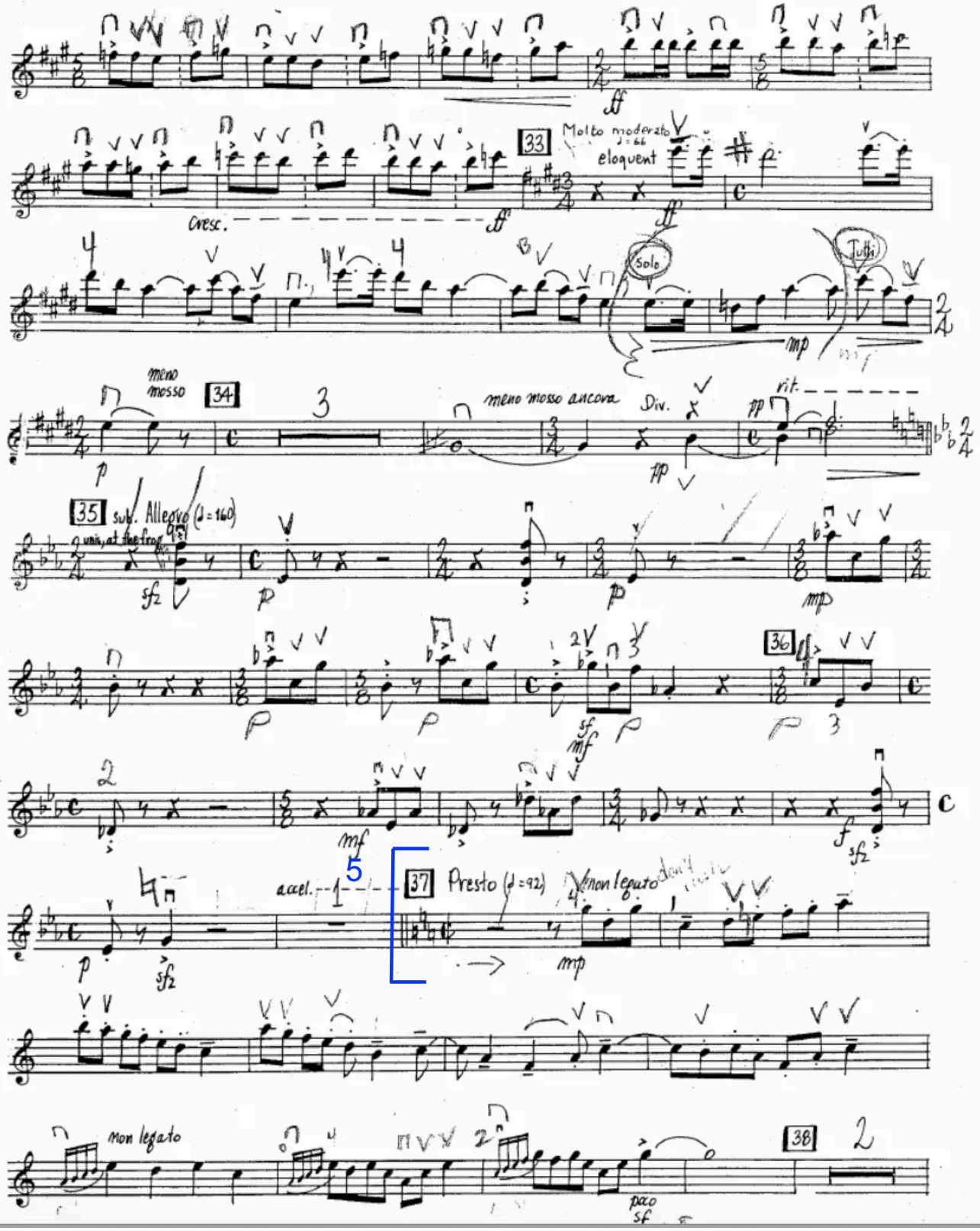
33
Molto moderato
eloquent
cresc.
Solo
Tutti
meno mosso
34
meno mosso ancora
Div.
rit.
35
sub. Allegro
unis. at the frog
36
accel.
37
Presto
non legato
non legato
38

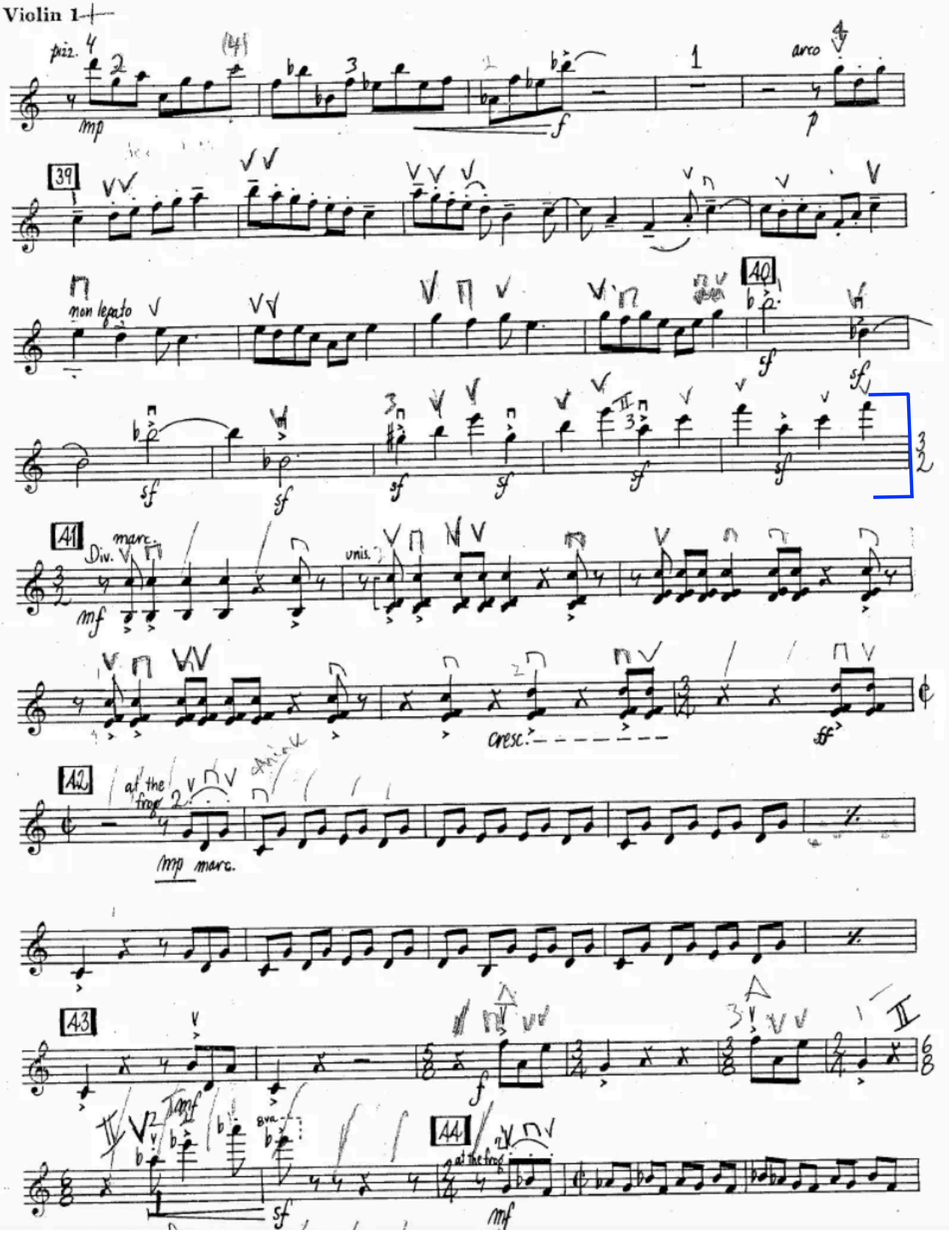
pizz.
mp
f
arco
p
39
non legato
40
sf
41
Div.
marc.
mf
unis.
cresc.
ff
42
at the frog
mp marc.
43
f
8va
44
at the frog
mf

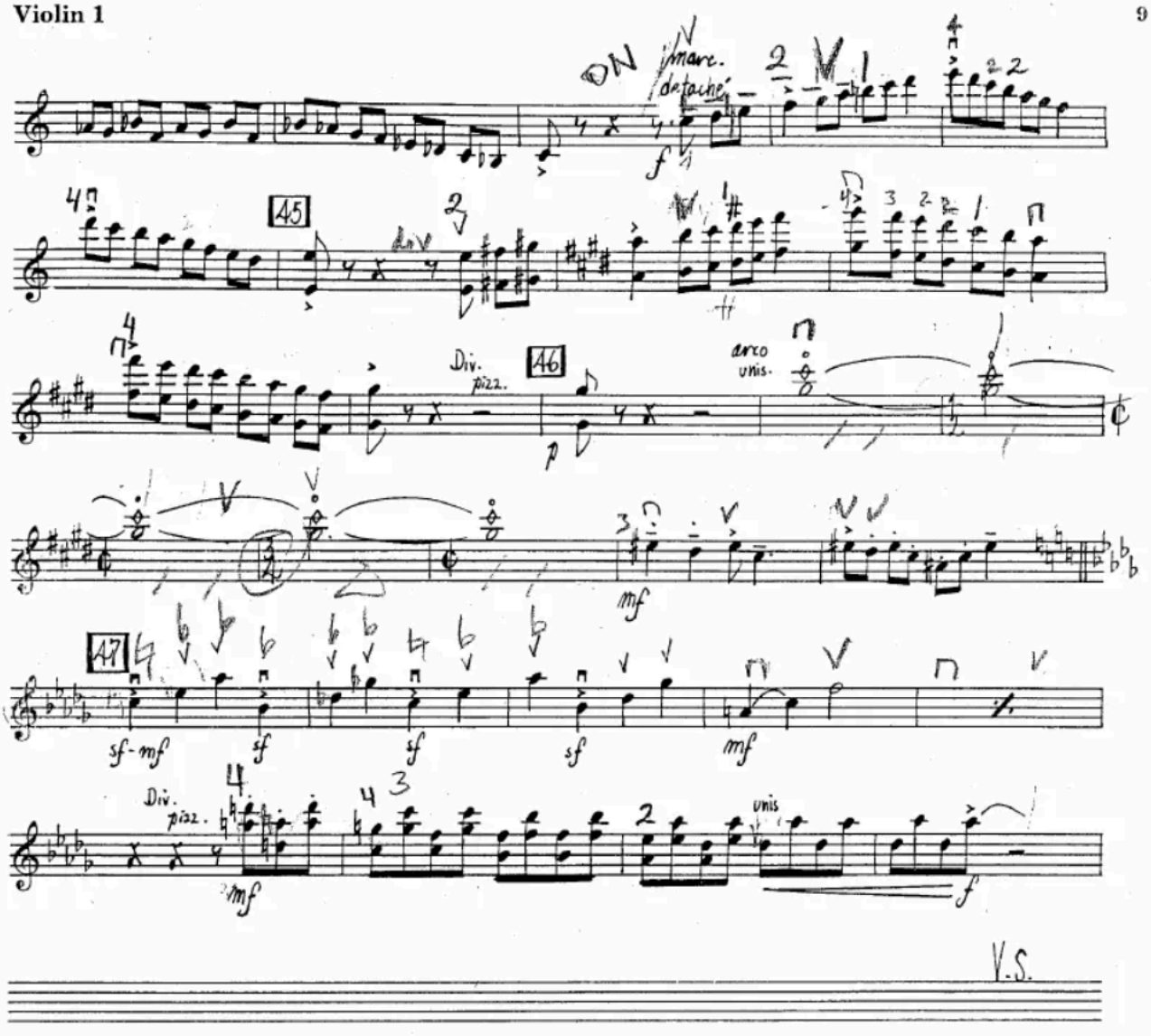
ON
marc.
détaché
45
Div.
pizz.
46
arco
unis.
mf
47
sf-mf
sf
sf
sf
mf
Div.
pizz.
mf
unis
f
V.S.

Violin 1

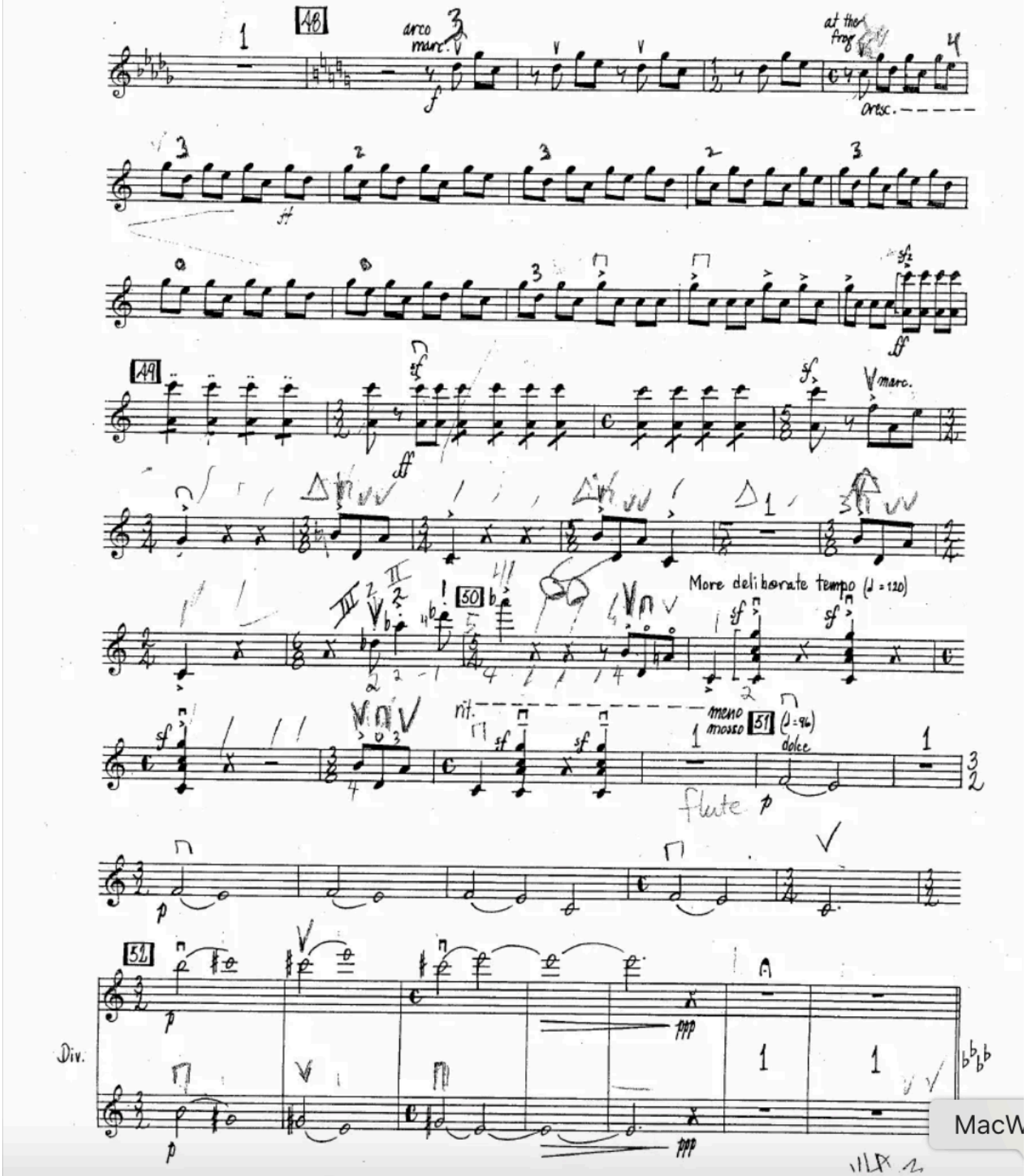
48
arco
marc.
at the frog
cresc.
49
marc.
50
More deliberate tempo (♩ = 120)
rit.
meno mosso
51
(♩ = 96)
dolce
flute
52
Div.

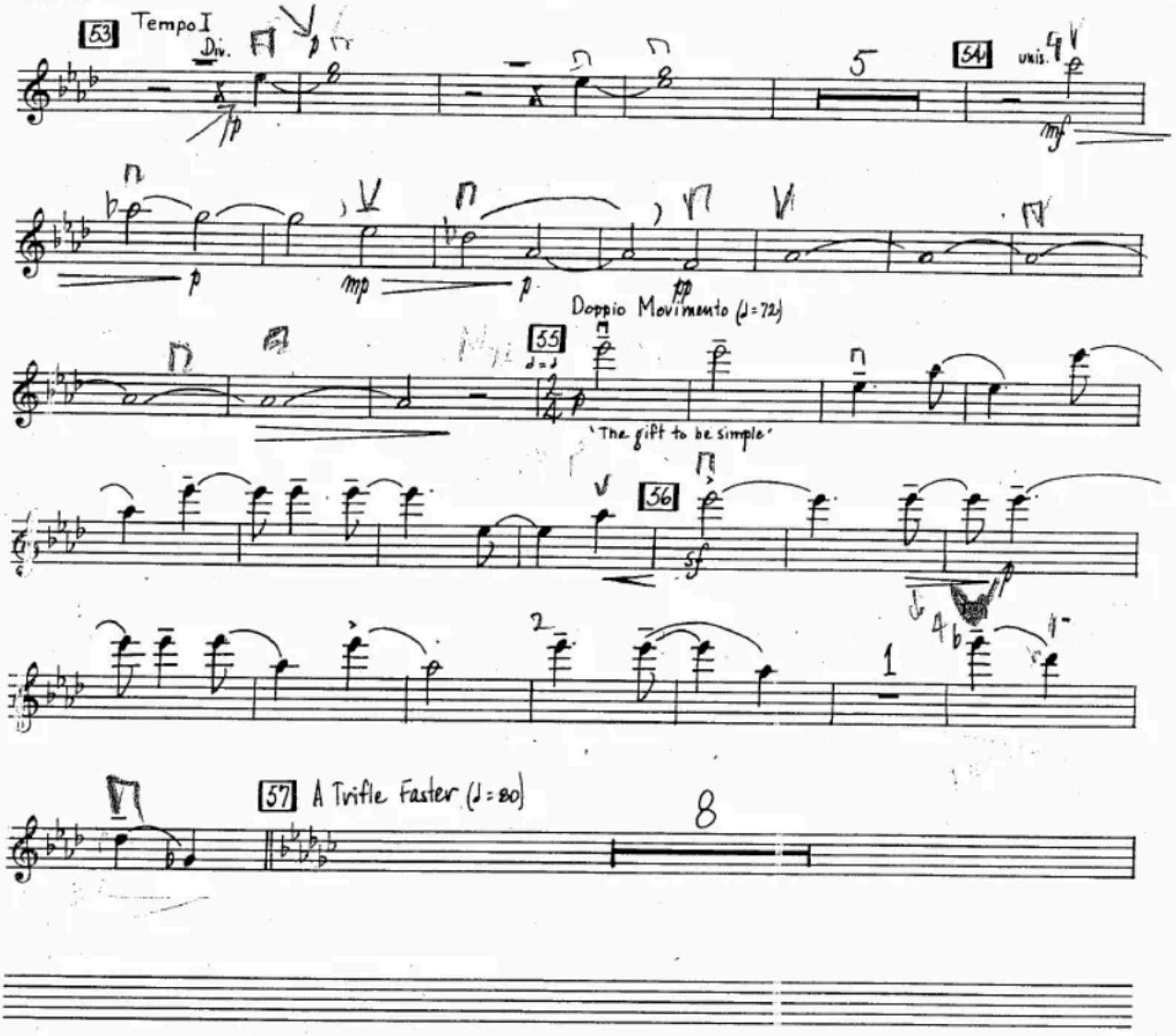
53
Tempo I
Div.
5
54
unis.
Doppio Movimento (♩=72)
55
'The gift to be simple'
56
57
A Tritle Faster (♩=80)
8

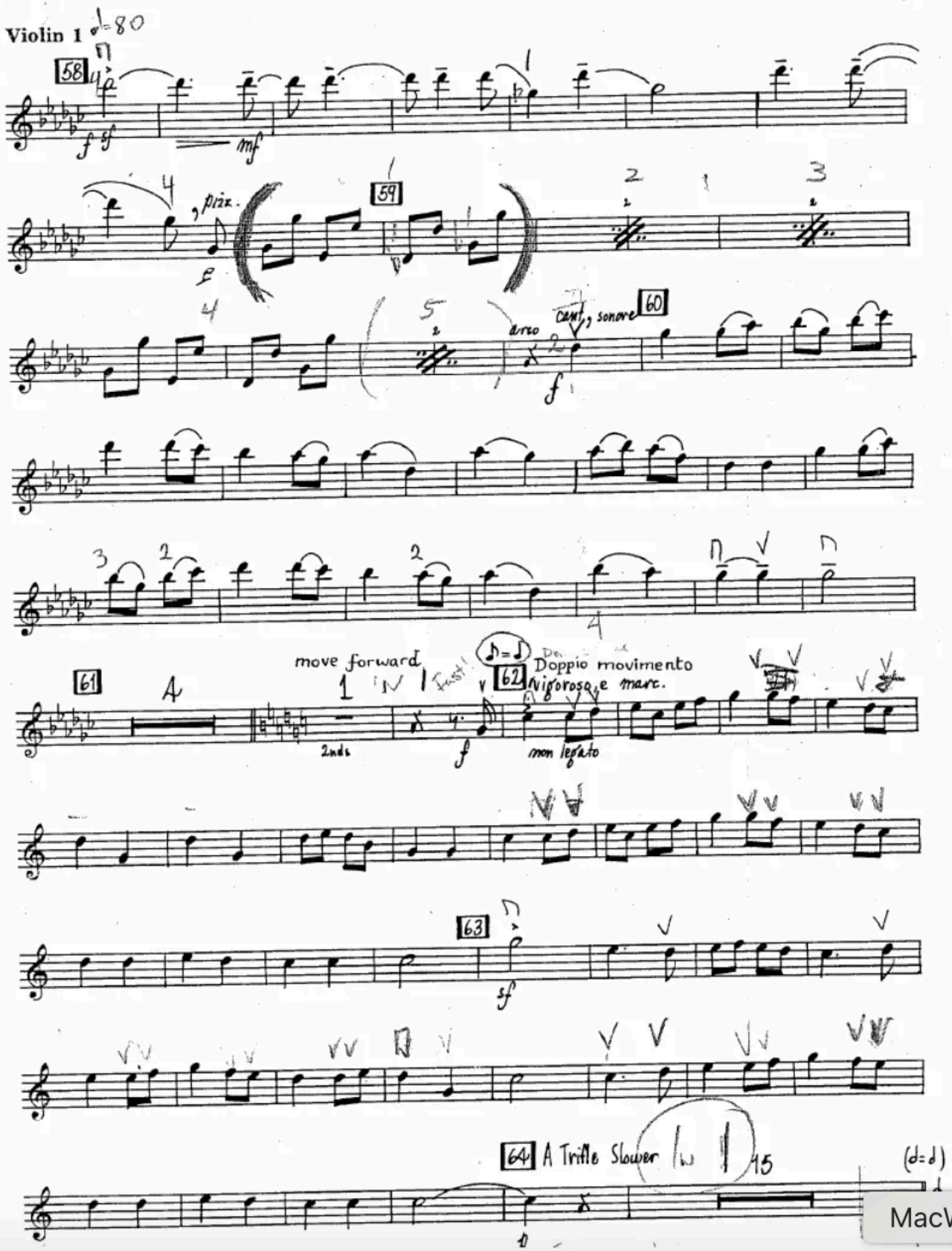
58
59
60
61
62
63
64
pizz.
arco
cant., sonore
move forward
2nds
Doppio movimento
vigoroso e marc.
non legato
A Trifle Slower
(d=d)

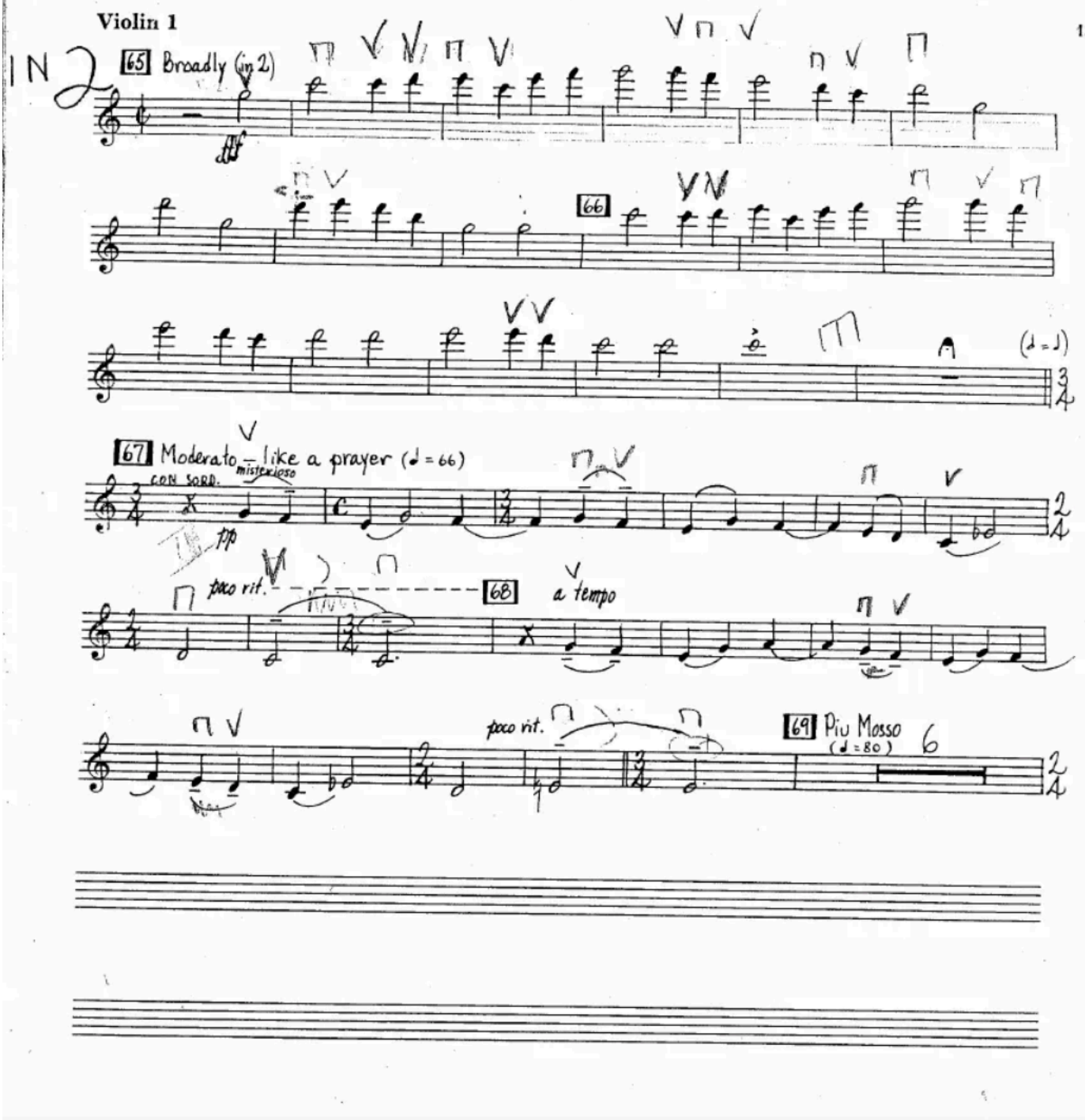
IN 2
65 Broadly (in 2)
dff
66
(♩ = ♩)
67 Moderato – like a prayer (♩ = 66)
CON SORD.
misterioso
pp
poco rit.
68
a tempo
poco rit.
69 Piu Mosso
(♩ = 80)
6

Violin 1

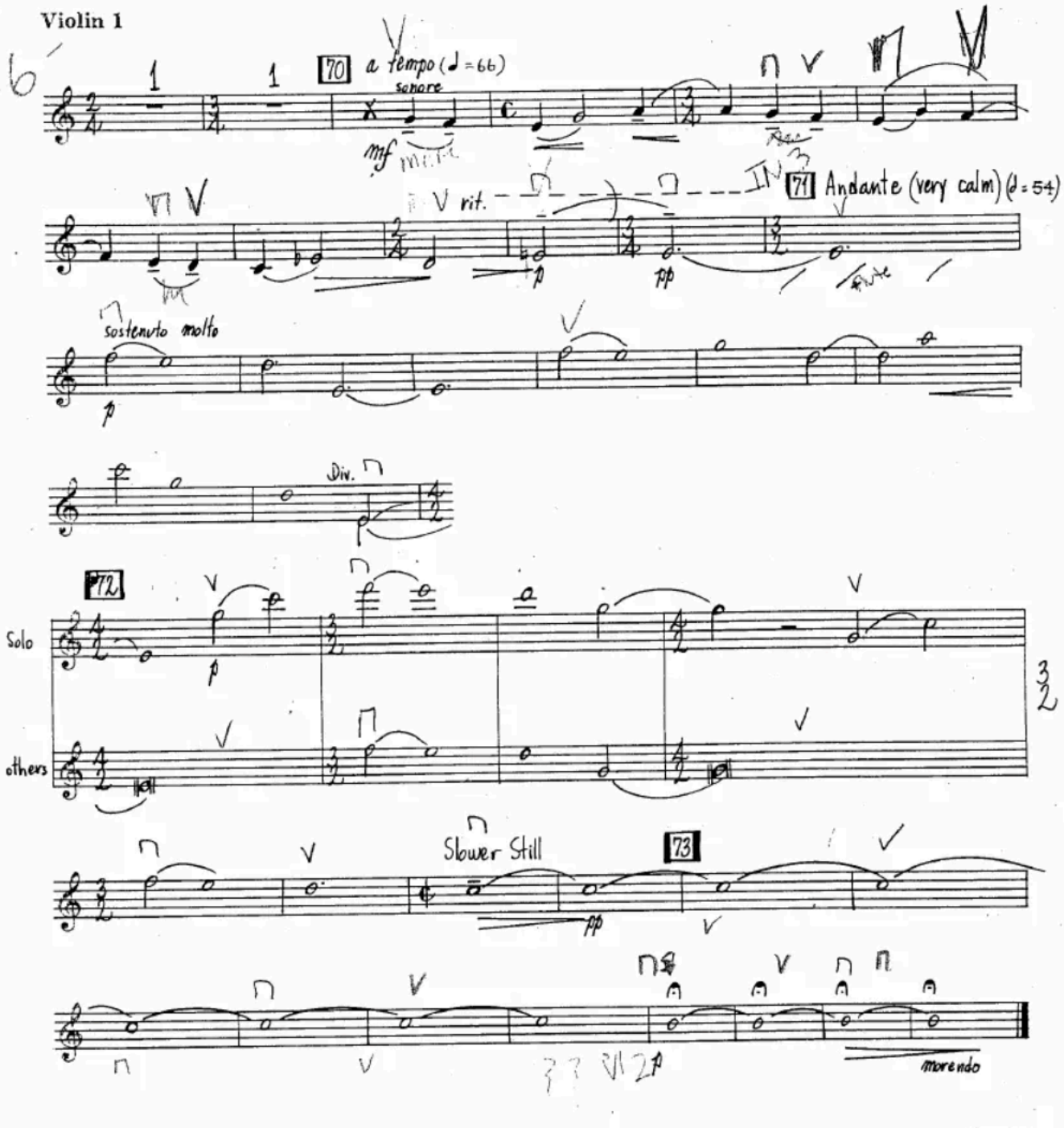
70
a tempo (♩=66)
sonore
mf
rit.
71
Andante (very calm) (♩=54)
pp
sostenuto molto
p
Div.
72
Solo
others
Slower Still
73
pp
morendo